

SPECIAL NOTES

- All road construction, storm drainage facilities and public water and sewer are shown for reference only. Use approved Howard County plans for all phases of construction.
- The wetland stream buffer indicated on this site plan does not affect the initial construction of a residential unit on a lot. It does prohibit subsequent clearing, grading or construction in the buffer area. Maintenance of residences, landscaping and utilities is permitted.

GENERAL NOTES

- Subject property zoned R-20 as per B-2-85 Comprehensive Zoning Plan.
- The coordinates shown hereon are based on The Maryland State Grid System and derived from the following Howard County Control Stations 2744004 and 2744005.
- All roadways are public and existing.
- Total area included in this submission: 378,033 sq ft or 8.6784 Ac.
- Total number of lots: 24.
- Any damage to county owned right-of-ways shall be corrected at the Developer's expense.
- Maximum lot coverage is 30%.
- Reference plans S-87-61, P-87-71 and F-89-178.
- The Contractor or Developer shall contact the Construction/Inspection Survey Division, 24 hours in advance of commencement of work at 792-2630.
- The existing topography shown was taken from road construction plans prepared by Dewberry Davis, F-89-178.
- Improvement to property: Single Family Detached Unit.

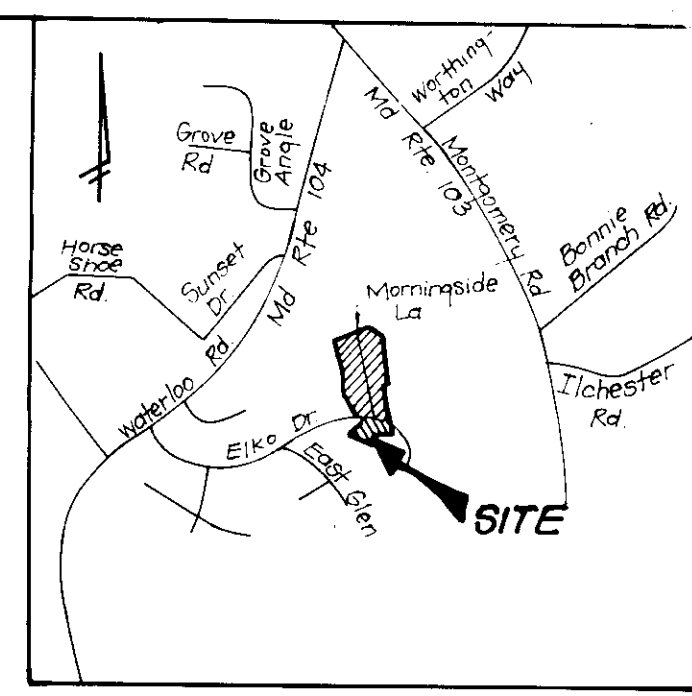

MINIMUM CELLAR ELEVATIONS CHART

LOT	Min. Elev.	LOT	Min. Elev.
301	434.00	337	432.00
302	436.00	338	434.50
303	437.80	339	434.20
304	437.00	340	433.00
305	438.00	341	439.00
306	437.00	342	440.00
307	436.40	343	441.00
308	436.20	344	439.00
309	436.00	345	439.00
310	436.00	346	439.00
311	431.00	347	441.00
336	431.00	348	443.00

ADDRESS CHART

LOT No.	STREET ADDRESS
301	5145 Morningside Lane
302	5149
303	5153
304	5157
305	5161
306	5165
307	5169
308	5173
309	5177
310	5181
311	8252 Elko Drive
336	8269
337	8273
338	8277
339	8281
340	8285
341	5165 Morningside Lane
342	5169
343	5173
344	5177
345	5181
346	5185
347	5189
348	5193

FLAG/PIPESTEM LOT & MIN. LOT AREA TABULATION

LOT No.	TOTAL LOT AREA	PIPESTEM AREA	STREPSLOPE AREA	RESULTING MIN LOT AREA
303	18,088	3152		14,936
304	17,207	3204		14,003
307	17,322	3298		14,024
308	17,876	3300		14,576
336	19,343	3022		16,321
339	24,925	3056		21,869
341	14,016		1350	14,016
342	14,976		2376	12,600
343	14,309		1036	13,273

KEY
25% or greater slopes

APPROVED: FOR PUBLIC WATER AND PUBLIC SEWERAGE SYSTEMS, HOWARD COUNTY HEALTH DEPARTMENT
10-31-71

APPROVED: HOWARD COUNTY DEPT OF PLANNING & ZONING
2/6/91

APPROVED: FOR PUBLIC WATER AND PUBLIC SEWERAGE, STORM DRAINAGE SYSTEMS AND PUBLIC ROADS, HOWARD COUNTY DEPARTMENT OF PUBLIC WORKS
10/26/96

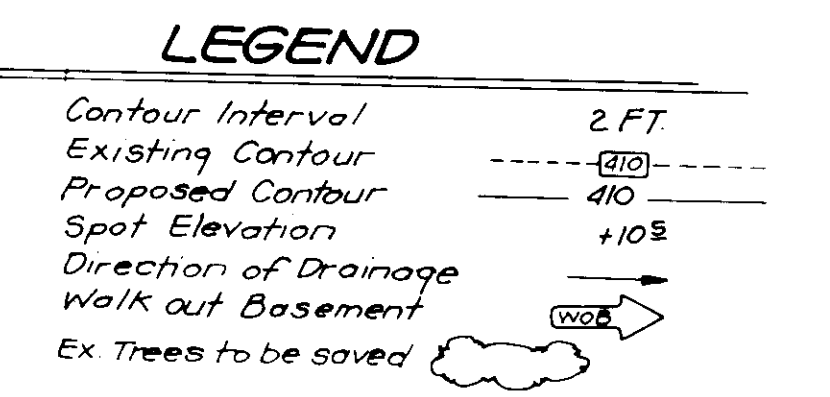
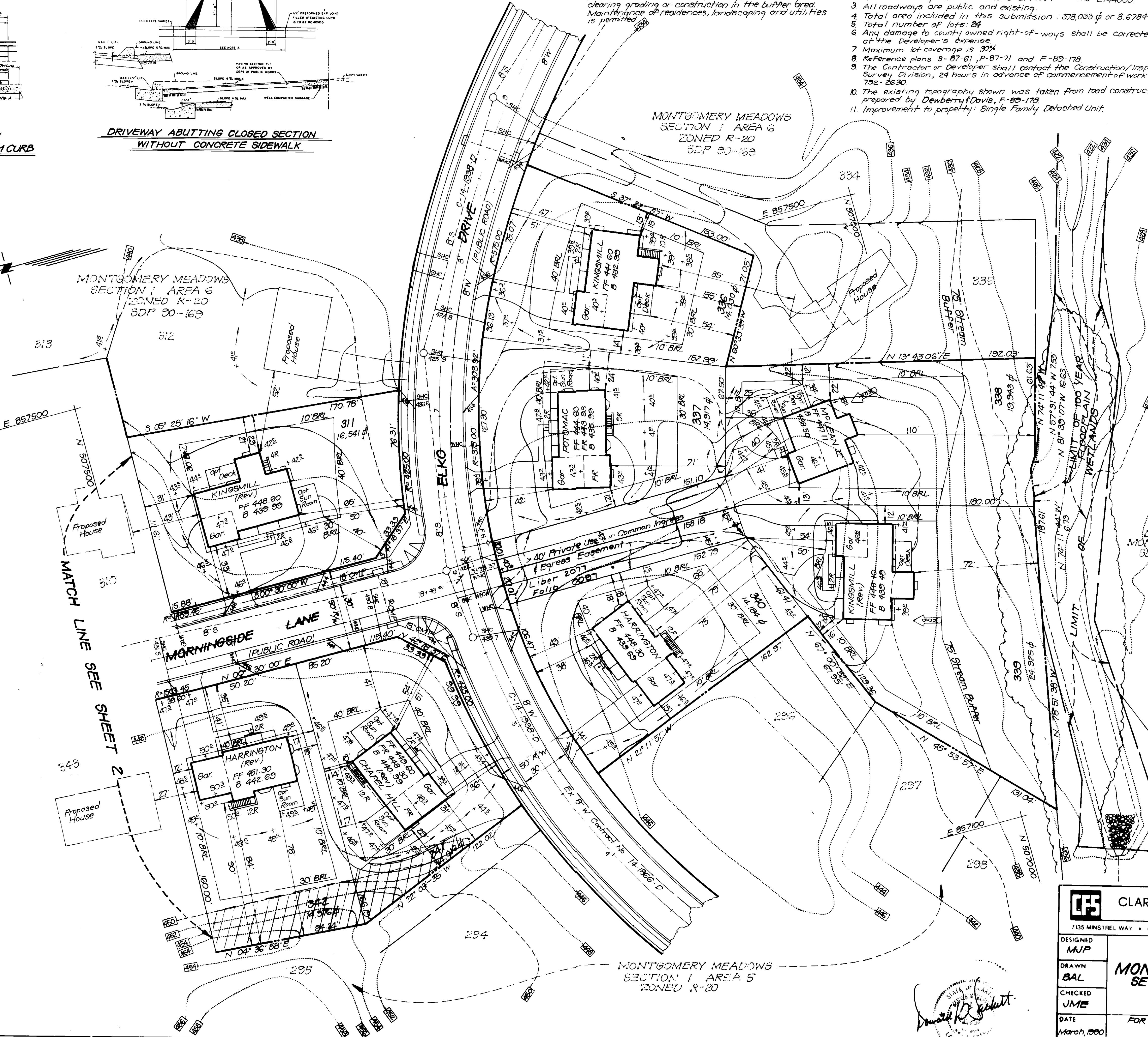

OWNER / DEVELOPER
Montgomery Meadows General Partnership
9175 Guilford Road, Suite 302
Columbia, Maryland 21046

Subdivision Name	MONTGOMERY MEADOWS	Sect./Area	1/6	Lots	301-311
Block No.	9726-9728	Zone	R-20	Tax Map No.	137
Water Code	G-01	Sewer Code		Elec. Dist.	6011
				Census Tr.	6011

CLARK • FINEPROCK & SACKETT, INC.
ENGINEERS • PLANNERS • SURVEYORS
7135 MINSTREL WAY • COLUMBIA, MD 21045 • (301) 381-7500 • BALTO. • (301) 621-1100 • WASH.

SITE DEVELOPMENT PLAN
LOTS 301-311, 336-348
MONTGOMERY MEADOWS SECTION ONE AREA SIX
1ST ELECTION DISTRICT
HOWARD COUNTY, MARYLAND

FOR N.V. HOMES, INC.
10230 New Hampshire Ave.
Silver Spring, Maryland 20905

SCALE: 1" = 30'
DRAWING: 1 OF 5
JOB NO: 90-012
FILE NO: 90-012 X

SDP 90-208

MONTGOMERY MEADOWS
SECTION 1, AREA 4
ZONED R-20

MONTGOMERY MEADOWS
SECTION 1, AREA 5
ZONED R-20

MONTGOMERY MEADOWS
SECTION 1, AREA 4
ZONED R-20

MONTGOMERY MEADOWS
SECTION 1, AREA 5
ZONED R-20

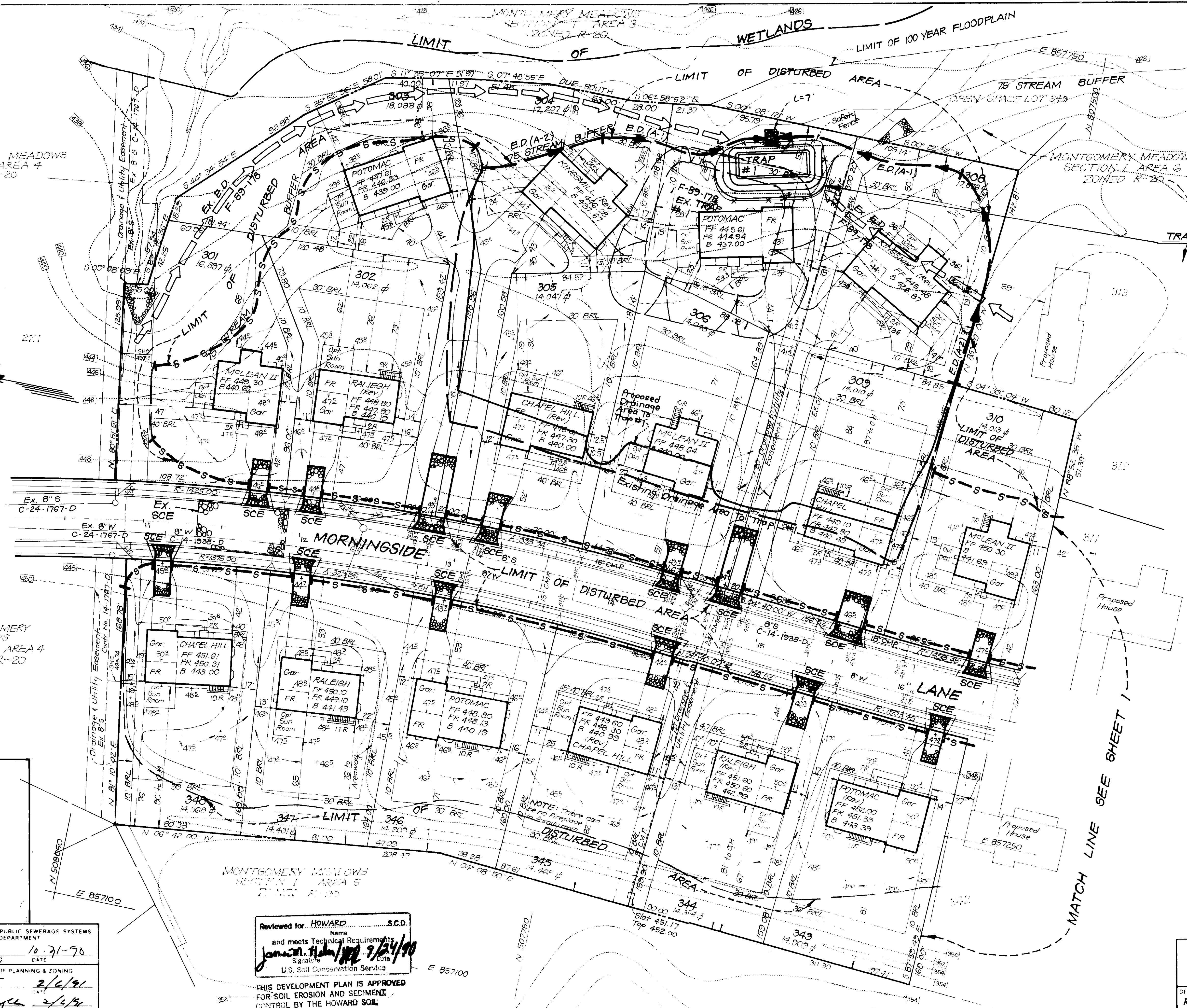

TRAP NO 1 GOST (BT-V)
 Drainage Area 1.65 AC.
 Storage Required 2970 of
 Storage Provided 3000 of
 Depth 3'
 Top of Stone Weir 431.5
 Bottom Elev. 427.5
 Bottom Dimensions 14' x 44'
 Clearout Elev. 423.0
 2:1 Side Slopes
 L=7'

DEVELOPER'S/OWNER'S CERTIFICATE
 I hereby certify that all development and construction will be done in accordance with the plan of development and plan for erosion and sediment control and that no responsible personnel involved in the construction project will have a Certificate of Attendance at a Dept. of Natural Resources Approved Training Program for the Control of Sediment and Erosion before beginning the project. I also authorize periodic audits by the Howard Soil Conservation District or their authorized agents, as are deemed necessary.

Paul Duff
 Signature of Developer/Owner
 5-4-90
 Date

ENGINEER'S CERTIFICATE
 I hereby certify that this plan for Erosion and Sediment Control represents a practical and workable plan based on my personal knowledge of the site conditions and that it was prepared in accordance with the requirements of the Howard Soil Conservation District.

B. Nelson Clark
 Signature of Engineer
 5-3-90
 Date

APPROVED FOR PUBLIC WATER AND PUBLIC SEWERAGE SYSTEMS
 HOWARD COUNTY HEALTH DEPARTMENT
[Signature] 10-21-90
 COUNTY HEALTH OFFICER DATE

APPROVED HOWARD COUNTY OFFICE OF PLANNING & ZONING
[Signature] 2/6/91
 PLANNING DIRECTOR DATE

APPROVED FOR PUBLIC WATER AND PUBLIC SEWERAGE
 STORM DRAINAGE SYSTEMS AND PUBLIC ROADS
 HOWARD COUNTY DEPARTMENT OF PUBLIC WORKS
[Signature] 10/26/90
 DIRECTOR DATE

APPROVED FOR PUBLIC WATER AND PUBLIC SEWERAGE
 STORM DRAINAGE SYSTEMS AND PUBLIC ROADS
 HOWARD COUNTY DEPARTMENT OF PUBLIC WORKS
[Signature] 10-26-90
 CHIEF BUREAU OF ENGINEERING DATE

Reviewed for HOWARD COUNTY S.C.D.
 and meets Technical Requirements
[Signature] 9/24/90
 Signature Date
 U.S. Soil Conservation Service

THIS DEVELOPMENT PLAN IS APPROVED
 FOR SOIL EROSION AND SEDIMENT
 CONTROL BY THE HOWARD SOIL
 CONSERVATION DISTRICT.

[Signature] 9/24/90
 Approved Date

OWNER/DEVELOPER
 Montgomery Meadows General Partnership
 2175 Guilford Road, Suite 302
 Columbia, Maryland 21046

CLARK • FINEFROCK & SACKETT, INC. ENGINEERS • PLANNERS • SURVEYORS		
DESIGNED KIWM	SEDIMENT & EROSION CONTROL PLAN LOTS 301 - 311, 336 - 348	SCALE 1" = 30'
DRAWN BAL	MONTGOMERY MEADOWS SECTION ONE AREA SIX	DRAWING 4 OF 5
CHECKED KIWM	1ST ELECTION DISTRICT HOWARD COUNTY, MARYLAND	JOB NO. 90-012
DATE May 1990	FOR: N.V. HOMES, INC. 10230 New Hampshire Ave. #203 Silver Spring, Maryland 20905	FILE NO. 90-012

SDP-90-308

