

SHEET INDEX	
NO.	DESCRIPTION
1	TITLE SHEET
2	SITE DEVELOPMENT PLAN
3	DETAIL SHEET
4	DRAINAGE AREA MAP #SEDPIMENT CONTROL
5	LANDSCAPE PLAN

SITE DEVELOPMENT PLAN OWENS CORNING FIBERGLAS CORPORATION PARKING RELOCATION AND STORAGE FACILITY AN ADDITION TO SDP 85-137 PATUXENT PARK INDUSTRIAL AREA REVISED PLAT OF SECTION 2 PARCEL A

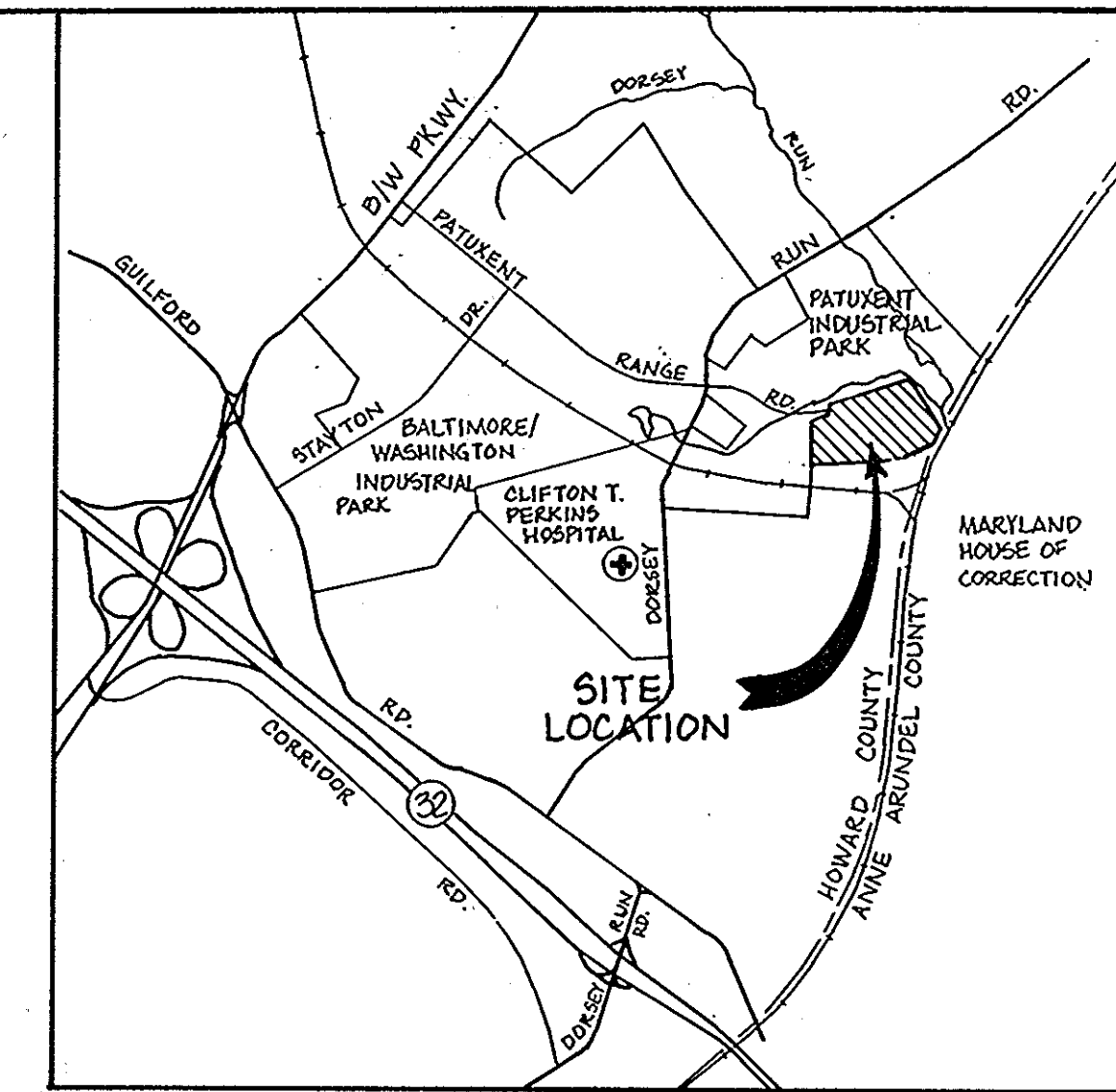

VICINITY MAP
SCALE: 1" = 2000'

GENERAL NOTES

- ALL WORK SHALL BE PERFORMED IN ACCORDANCE WITH THE HOWARD COUNTY DESIGN MANUAL, VOLUME IV, I.E., STANDARD SPECIFICATIONS AND DETAILS FOR CONSTRUCTION.
- APPROXIMATE LOCATION OF EXISTING UTILITIES ARE SHOWN FROM BEST AVAILABLE INFORMATION. THE CONTRACTOR SHALL TAKE ALL NECESSARY PRECAUTIONS TO PROTECT THE EXISTING UTILITIES AND MAINTAIN UNINTERRUPTED SERVICE. ANY DAMAGE INCURRED DUE TO CONTRACTOR'S OPERATION SHALL BE REPAIRED IMMEDIATELY AT THE CONTRACTOR'S EXPENSE.
- CONTRACTOR TO NOTIFY THE FOLLOWING UTILITIES OR AGENCIES AT LEAST FIVE DAYS BEFORE STARTING WORK SHOWN ON THESE DRAWINGS:

MISS UTILITY	1-800-257-7777
C&P TELEPHONE COMPANY	725-9979
HOWARD COUNTY BUREAU OF UTILITIES	992-2366
AT&T CABLE LOCATION DIVISION	393-3553
BALTIMORE GAS & ELECTRIC COMPANY	685-0123
STATE HIGHWAY ADMINISTRATION	531-5533
HOWARD COUNTY CONSTRUCTION/INSPECTION SURVEY DIVISION (24 HOURS NOTICE PRIOR TO COMMENCEMENT OF WORK)	792-7272

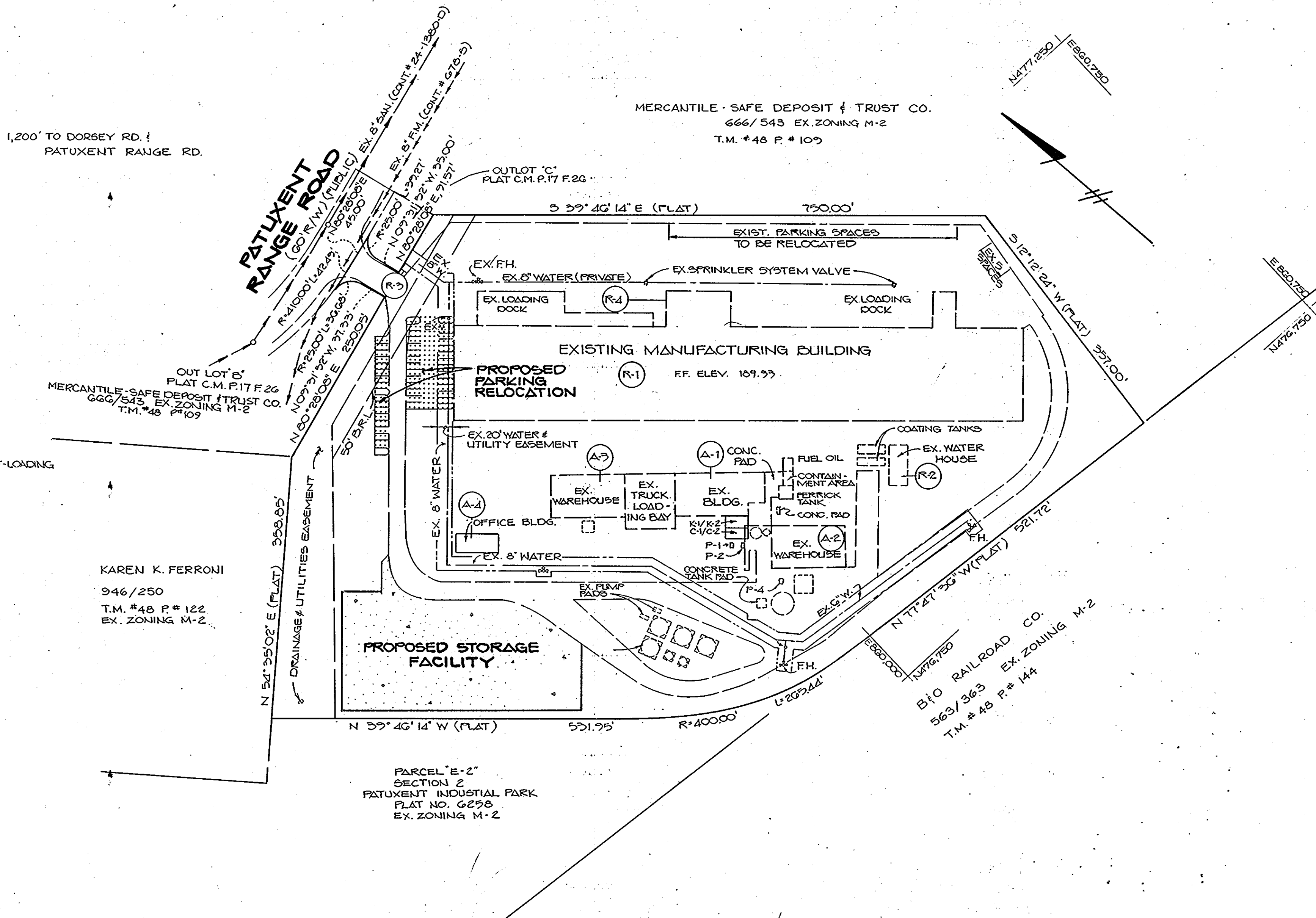

SITE TABULATION

EXISTING CONDITION: M-2
 TOTAL AREA OF PROPERTY: 14.068 Acres - This submittal: 1.45 AC.
 LAND USE: Manufacturing - This submittal: Parking Relocating and Storage Facility TO BE USED FOR TEMPORARY STORAGE OF PALLETIZED MATERIAL AWAITING OFF-LOADING

BUILDING ID	AREA (sq. ft.)	AREA (%)	USE	NUMBER OF EMPLOYEES
R-1	104,000	17	Office Mfg and Warehouse	13 (office) 31 (production)
R-2	1,250	0.2	Superheater House	**
R-3	48	0.1	Guard House	1 (office)
R-4	4,450	0.7	Maintenance Shop	**
A-1	6,000	1.0	Office and Pouring Shed	1 (office) 4 (production)
A-2	6,000	1.0	Warehouse	2 (production)
A-3	6,000	1.0	Pouring Shed	2 (production)
A-4	900	0.1	Office	2 (office)
Tanks, Containment, and paved areas	5.91 Ac.	42	Truck Drivers	4 (production)

TOTAL BUILDING COVERAGE:
 PRODUCTION AREA: 121,700 sq. ft. or 19.8%
 OFFICE AREA: 12,948 sq. ft. or 2.11%

TOTAL GREEN AREA (TO REMAIN): 5.21 - 1.45 = 3.76 AC.

** Absulant Employees

TOTAL OFFICE EMPLOYEES: 17 PARKING REQUIRED: 17
 TOTAL PRODUCTION EMPLOYEES: 43 PARKING REQUIRED: 43
 TOTAL PARKING REQUIRED: 60
 EXISTING PARKING: 60
 PROPOSED PARKING AFTER RELOCATION OF EXISTING SPACES (INCLUDING 3 HANDI-CAPPED): 66

APPROVED: FOR PUBLIC WATER AND PUBLIC SEWERAGE SYSTEMS, HOWARD COUNTY HEALTH DEPARTMENT.
James M. Boyd 11/30/89
 COUNTY HEALTH OFFICER DATE

APPROVED: HOWARD COUNTY DEPT. OF PLANNING AND ZONING.
James S. Smith 12/27/89
 PLANNING DIRECTOR DATE

Richard Blount 12/27/89
 CHIEF, DIVISION OF COMMUNITY PLANNING AND LAND DEVELOPMENT DATE

APPROVED: FOR PUBLIC WATER, PUBLIC SEWERAGE, STORM DRAINAGE SYSTEMS AND PUBLIC ROADS.
 HOWARD COUNTY DEPARTMENT OF PUBLIC WORKS
James S. Smith 11/16/89
 DIRECTOR DATE

William S. Ryan 11/16/89
 CHIEF, BUREAU OF ENGINEERING DATE

DATE NO REVISION

OWNER/DEVELOPER
 OWENS CORNING FIBERGLAS CORPORATION
 8229 PATUXENT RANGE ROAD
 JESSUP, MARYLAND 20794

PROJECT: PARKING RELOCATION AND STORAGE FACILITY AN ADDITION TO SDP 85-137
 AREA: SECTION DISTRICT HOWARD CO. MD. TAX MAP 48 P. 129
 REVISED PLAT OF SECTION 2
 PATUXENT PARK INDUSTRIAL AREA
 PLAT C.M.P.17.F.26 PARCEL 'A'

TITLE: TITLE SHEET
 REF: SDP 82-108, SDP 85-127, F.G. 68, SDP 89-59

RIEMER MUEGGE & ASSOCIATES, INC.
 A Land Planning, Engineering and Consulting Firm
 3105 North Ridge Road Ellicott City, Maryland 21043
 301-461-2690 FAX: 301-750-3176

10-10-89 DATE
 DESIGNED BY: D.B.S.
 DRAWN BY: D.O.S.
 PROJECT NO: 56501
 DATE: MAY 22, 1989
 SCALE: AS SHOWN
 DRAWING NO. 1 OF 2

ADDRESS CHART

LOT NUMBER	STREET ADDRESS
PARCEL 'A'	8229 PATUXENT RANGE ROAD

LEGEND

- BUILDING I.D.
- EXISTING TANK

PLAN
1" = 100'

SUBDIVISION NAME	SECT./AREA	LOT/PARCEL #
PATUXENT PARK INDUSTRIAL AREA	SEC. 2	PARCEL A
PLAT # OR L/F	BLOCK #	ZONE
C.M.P. 17.F. 26	2 & 3	M-2
TAX/ZONE MAP	40	ELEC. DIST. CENSUS TR
WATER CODE	B.02	SEWER CODE

APPROVED: DIVISION OF COMMUNITY PLANNING & LAND DEVELOPMENT
 DATE: 6-21-89 J.A.

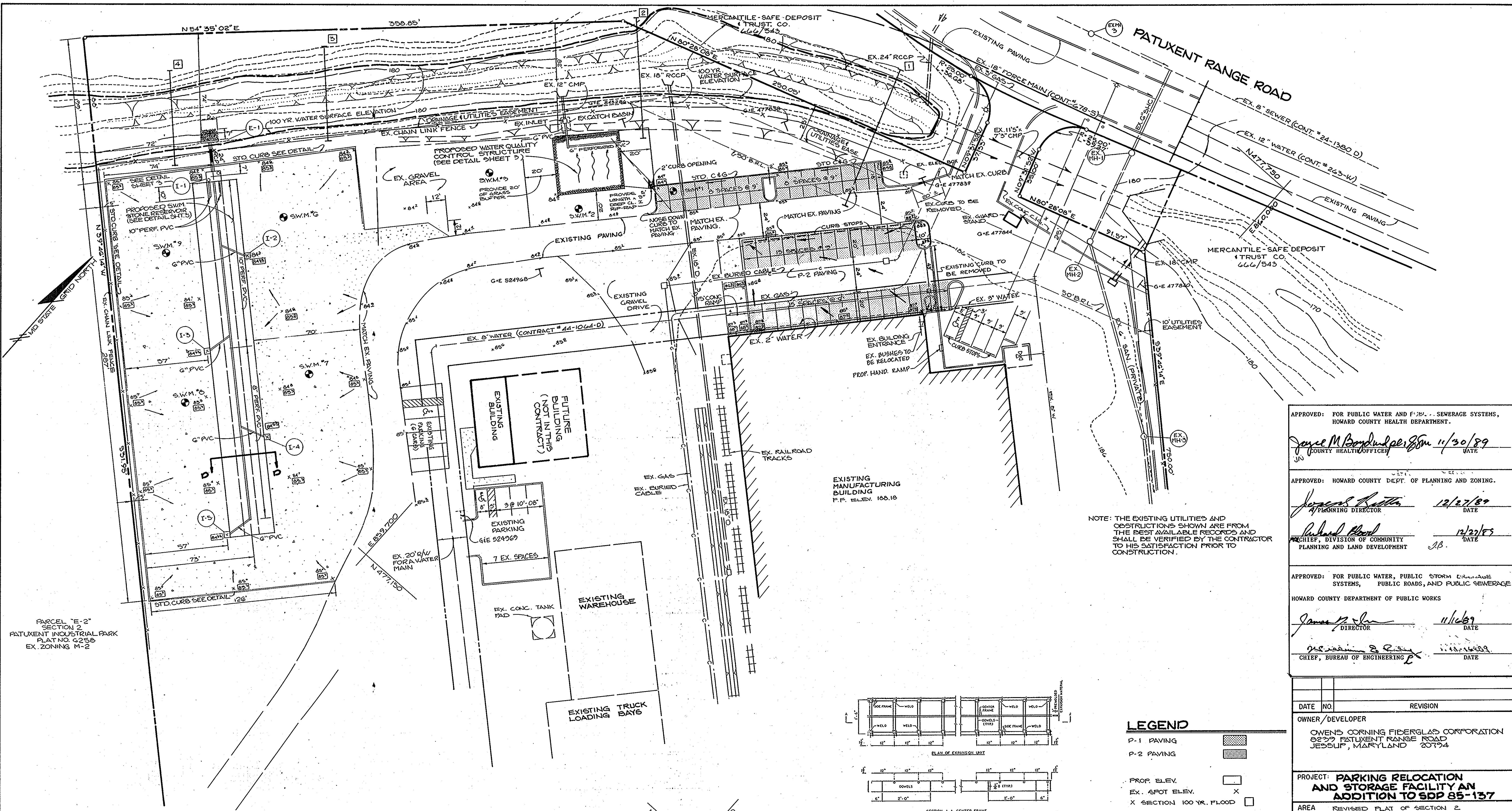

PARCEL "E-2"
SECTION 2
PATUXENT INDUSTRIAL PARK
PLAT NO. G256
EX. ZONING M-2

NOTE: PROVIDE CONCRETE CONTROL JOINTS.
SAWCUT OR KEVED 20 FT. C.C. IN
EACH DIRECTION.

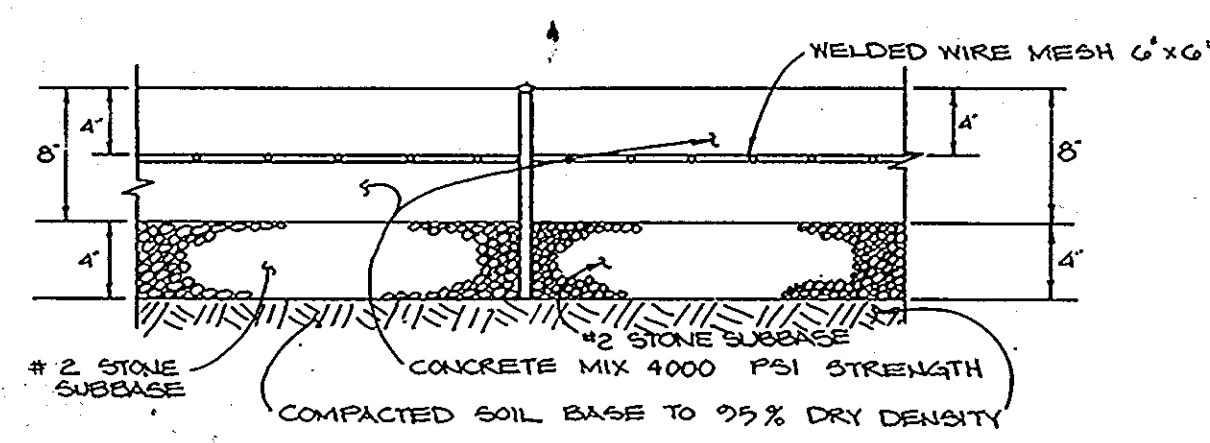

TYPICAL CONCRETE PAVEMENT DETAIL
NO SCALE

PLAN
SCALE: 1"=50'

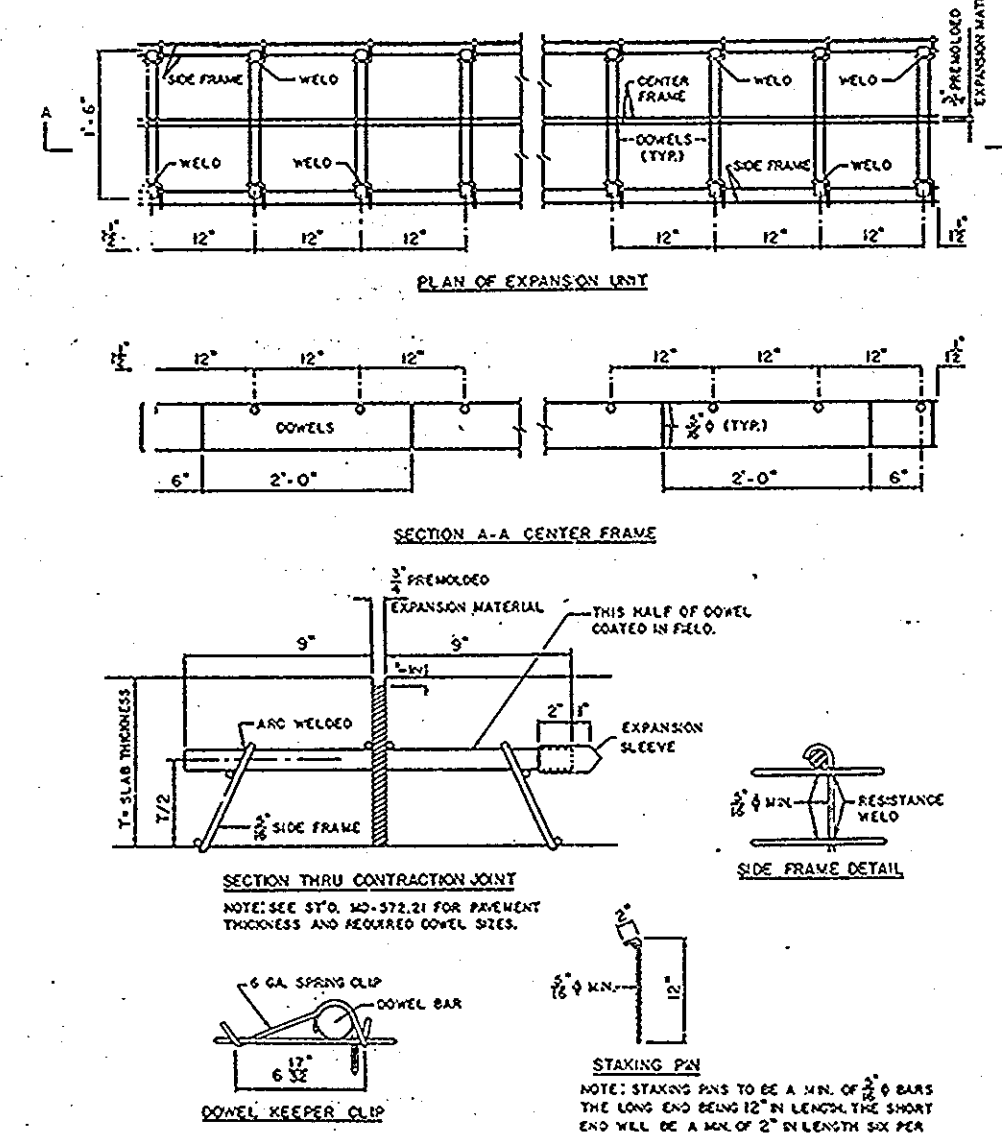

EXPANSION JOINT DETAIL
NO SCALE

LEGEND

- P-1 PAVING
- P-2 PAVING
- PROP. ELEV.
- EX. SPOT ELEV.
- X SECTION 100 YR. FLOOD

NOTE: THE EXISTING UTILITIES AND
CONSTRUCTIONS SHOWN ARE FROM
THE BEST AVAILABLE RECORDS AND
SHALL BE VERIFIED BY THE CONTRACTOR
TO HIS SATISFACTION PRIOR TO
CONSTRUCTION.

APPROVED: FOR PUBLIC WATER AND SEWERAGE SYSTEMS,
HOWARD COUNTY HEALTH DEPARTMENT.

James M. Bond 11/30/89
COUNTY HEALTH OFFICER DATE

APPROVED: HOWARD COUNTY DEPT. OF PLANNING AND ZONING.

James H. Hatten 12/27/89
PLANNING DIRECTOR DATE

Richard H. Hatten 12/27/89
CHIEF, DIVISION OF COMMUNITY PLANNING AND LAND DEVELOPMENT DATE

APPROVED: FOR PUBLIC WATER, PUBLIC STORM DRAINAGE SYSTEMS,
PUBLIC ROADS, AND PUBLIC SEWERAGE

HOWARD COUNTY DEPARTMENT OF PUBLIC WORKS

James M. Bond 11/6/89
DIRECTOR DATE

Richard H. Hatten 11/16/89
CHIEF, BUREAU OF ENGINEERING DATE

DATE	NO.	REVISION

OWNER/DEVELOPER
OWENS CORNING FIBERGLAS CORPORATION
8277 PATUXENT RANGE ROAD
JESSUP, MARYLAND 20794

PROJECT: PARKING RELOCATION
AND STORAGE FACILITY AN
ADDITION TO SDP 85-137

AREA REVISED PLAT OF SECTION 2,
PATUXENT PARK INDUSTRIAL AREA
PARCEL "A" PLAT CMP 17 / P. 26
G3 ELECTION DISTRICT, HOWARD CO. MD. TAX MAP 48 P. 129

TITLE: SITE DEVELOPMENT PLAN

REF.: SDP 82-108, SDP 85-137, FGB-G8, SDP 89-59

RIEMER MUEGGE & ASSOCIATES, INC.
A Land Planning, Engineering and Consulting Firm
3105 North Ridge Road Ellicott City, Maryland 21043
301-461-2690 FAX: 301-750-3176

APPROVED
DIVISION OF
COMMUNITY PLANNING
& LAND DEVELOPMENT
HOWARD COUNTY,
MARYLAND
DATE: 6-21-89
21.

10-10-89
DATE

DESIGNED BY: P.R./D.B.S.
DRAWN BY: C.B.B./D.O.S.
PROJECT NO: 56501
DATE: MAY 22, 1989
SCALE: AS SHOWN
DRAWING NO. 2 OF 3

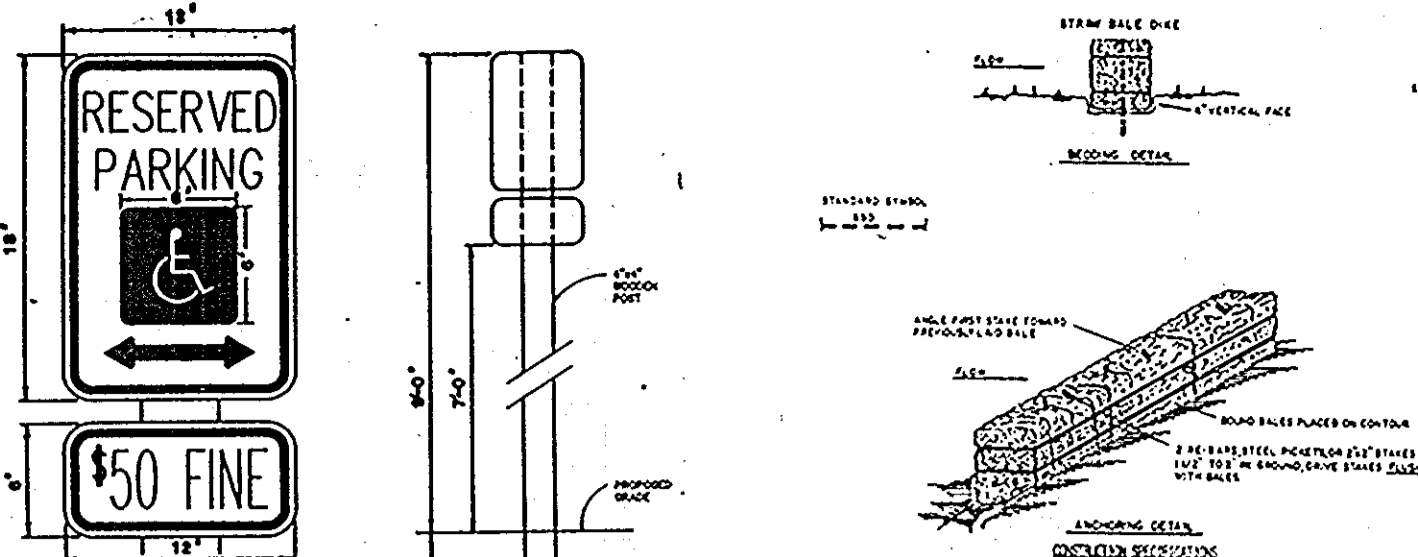

HANDICAP SIGN DETAIL
NO SCALE

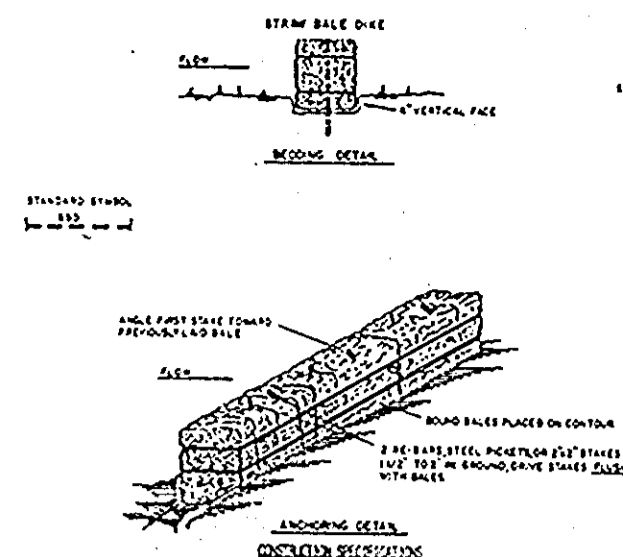

STRAW BALE DIKE DETAIL
NO SCALE

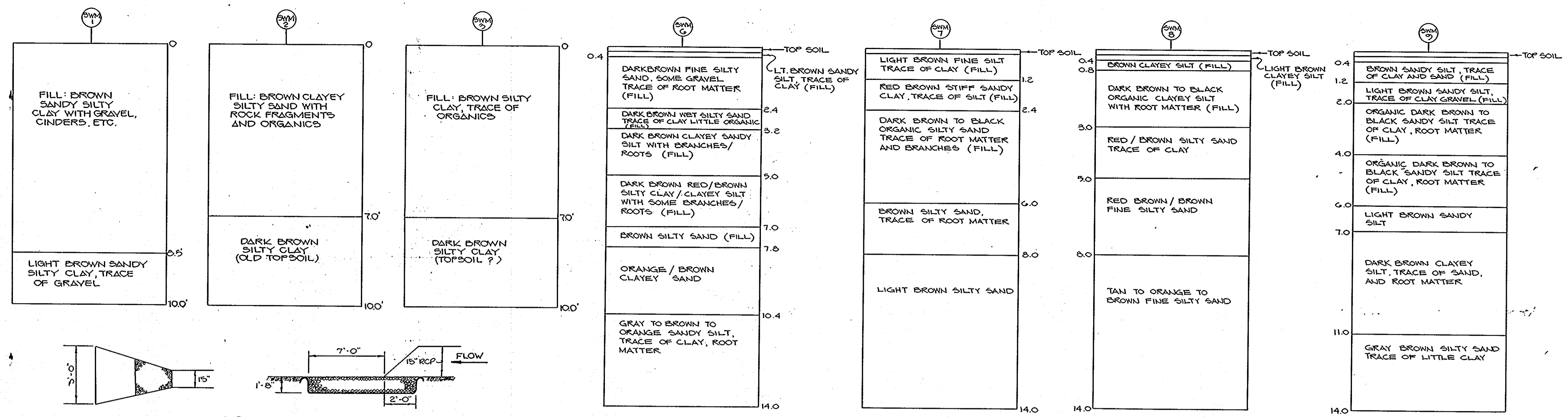

S.W.M. BORINGS
NO SCALE

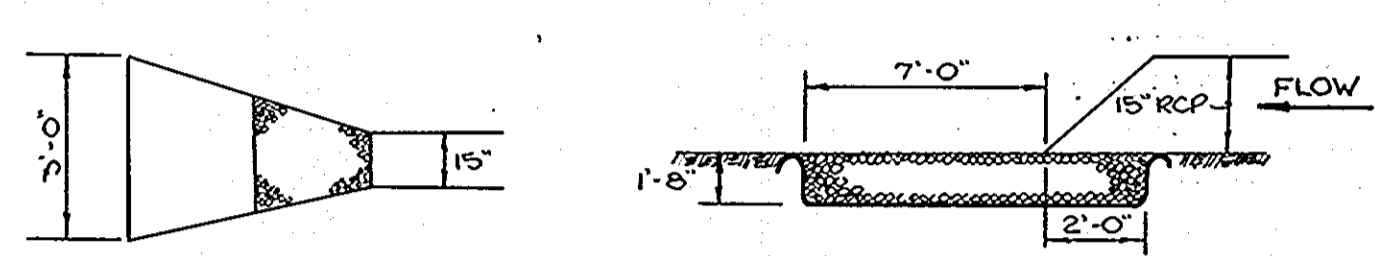
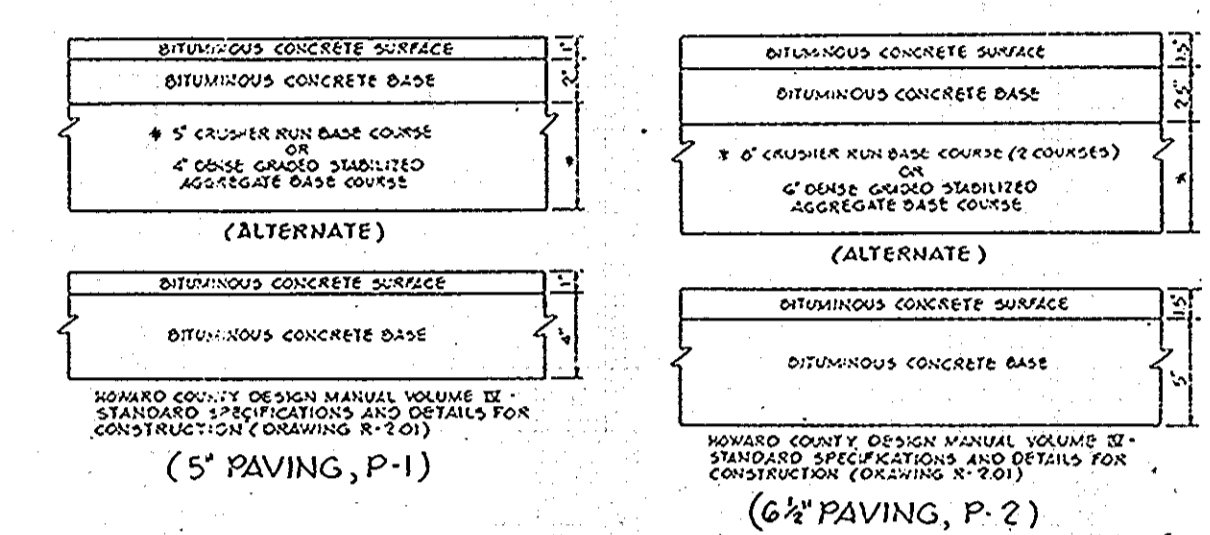

OUTLET PROTECTION DETAIL
NO SCALE

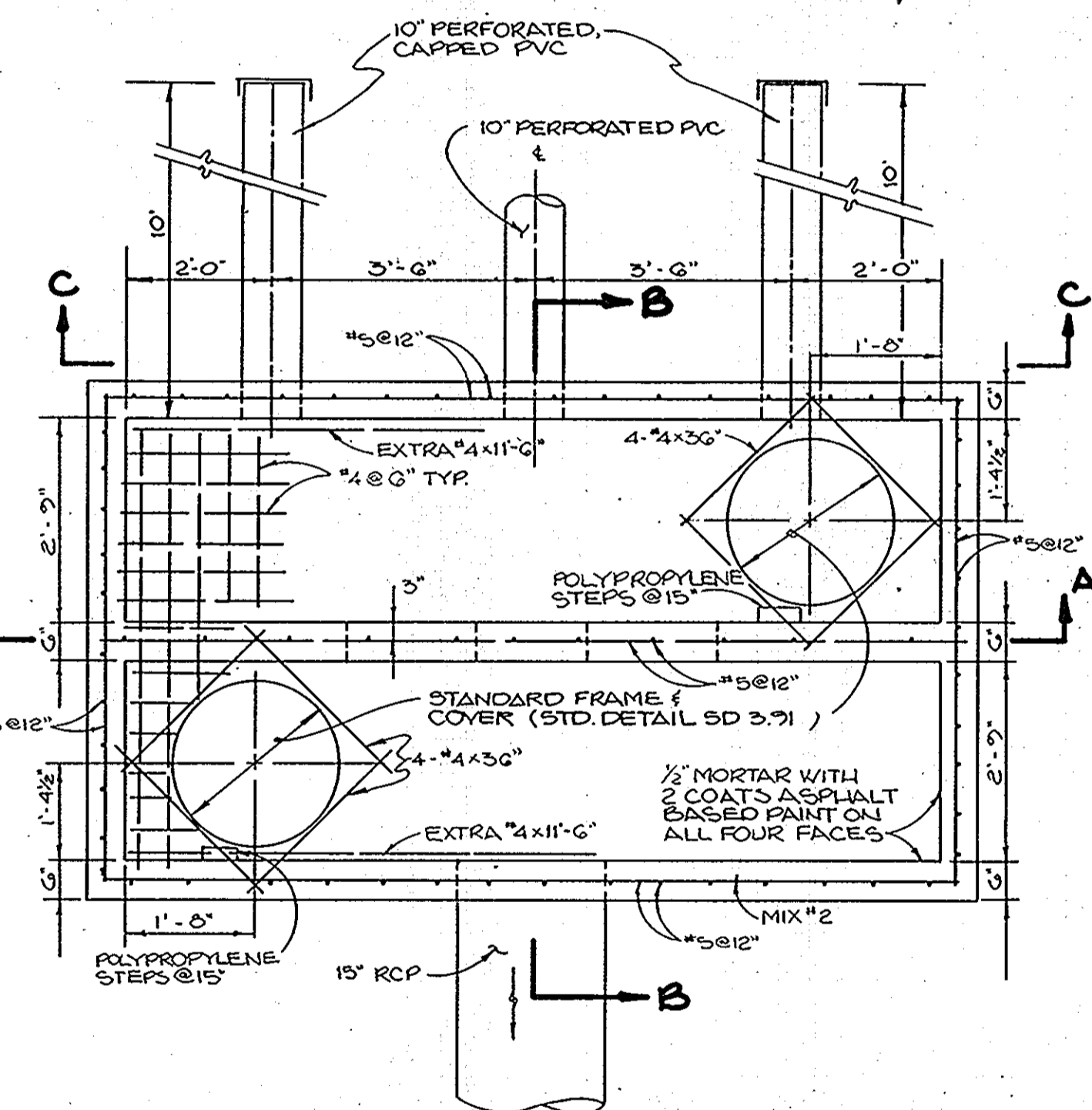

PLAN VIEW OF SWM CONTROL STRUCTURE I,
NO SCALE

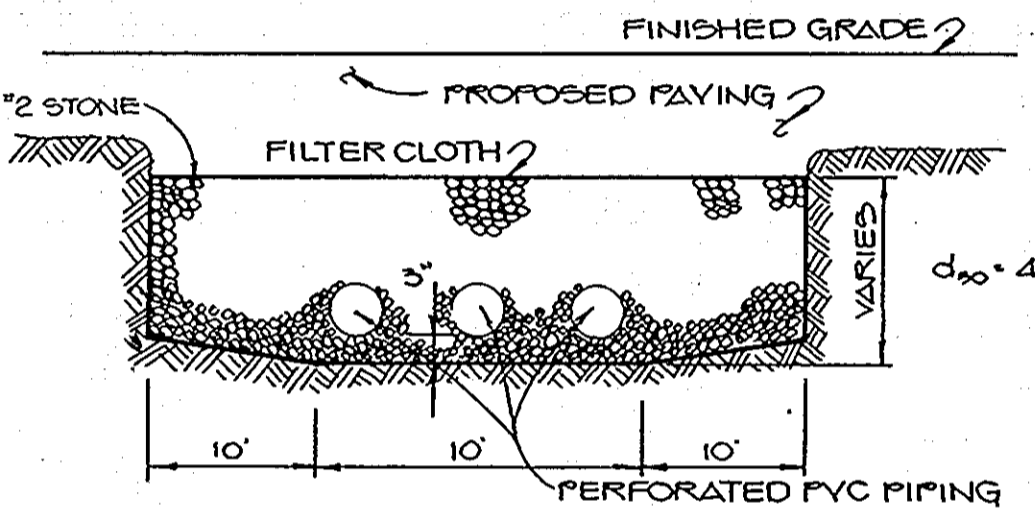

SECTION C-C
NO SCALE

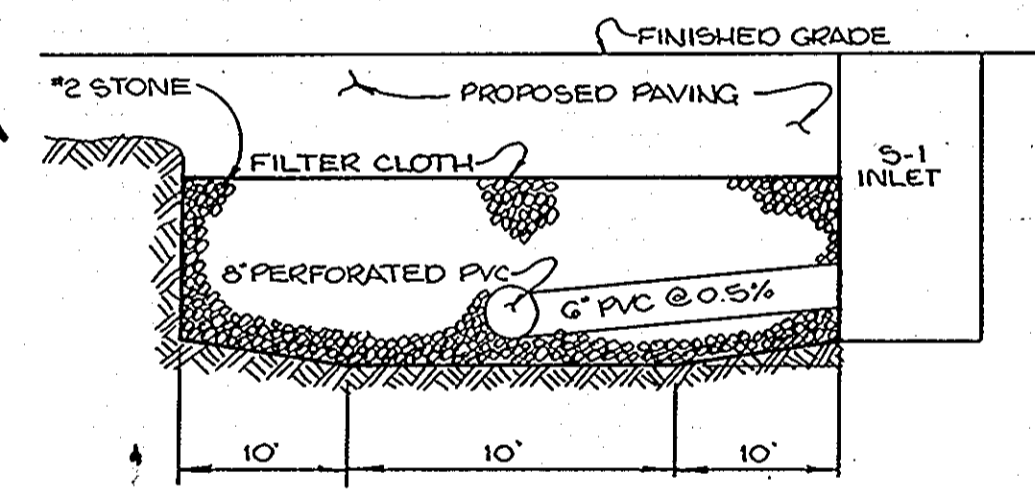

SECTION D-D
NO SCALE

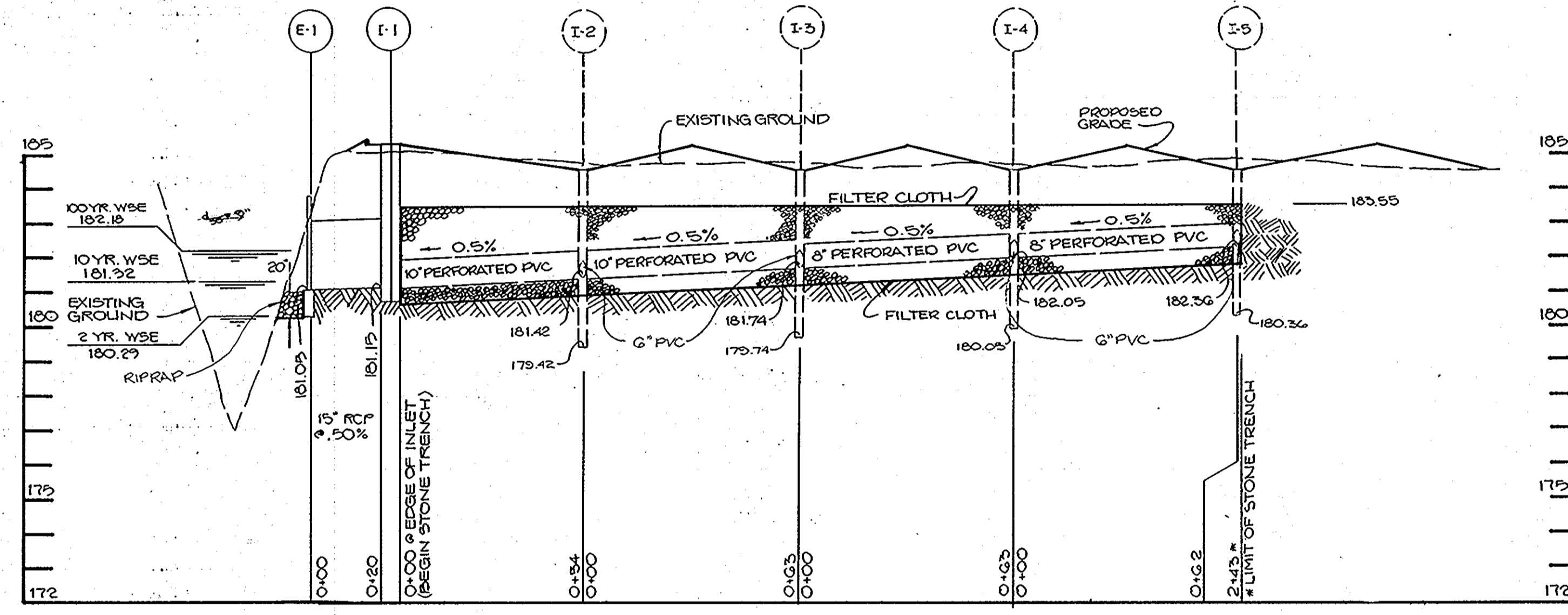

PROFILE
SCALE: HOR. 1" = 30'
VERT. 1" = 3'

UNDERGROUND SWM STONE RESERVOIR

STRUCTURE SCHEDULE						
No.	Type	Location	Inv. In	Inv. Out	Top of Elevation	Remarks
I-1	SWM CONTROL STRUCTURE	See Plan	181.15	181.15	185.30	DETAIL THIS SHEET
I-2	TYPE S-1	See Plan	--	181.55	184.55	Ho. Co. Std. Detail SD 4.22
I-3	TYPE S-1	See Plan	--	181.85	184.55	Ho. Co. Std. Detail SD 4.22
I-4	TYPE S-1	See Plan	--	182.15	184.55	Ho. Co. Std. Detail SD 4.22
I-5	TYPE S-1	See Plan	--	182.50	184.55	Ho. Co. Std. Detail SD 4.22
E-1	Type 'C' Endwall	See Plan	--	181.05	183.80	Ho. Co. Std. Detail SD 5.21

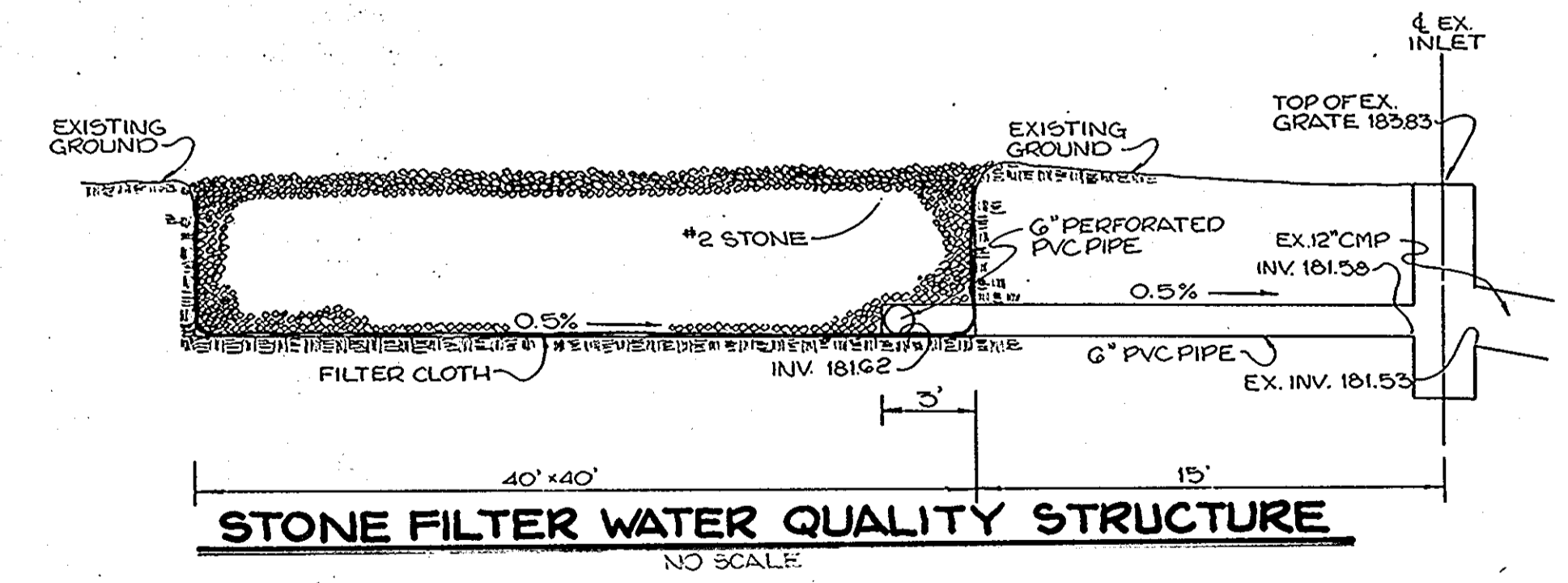

STONE FILTER WATER QUALITY STRUCTURE
NO SCALE

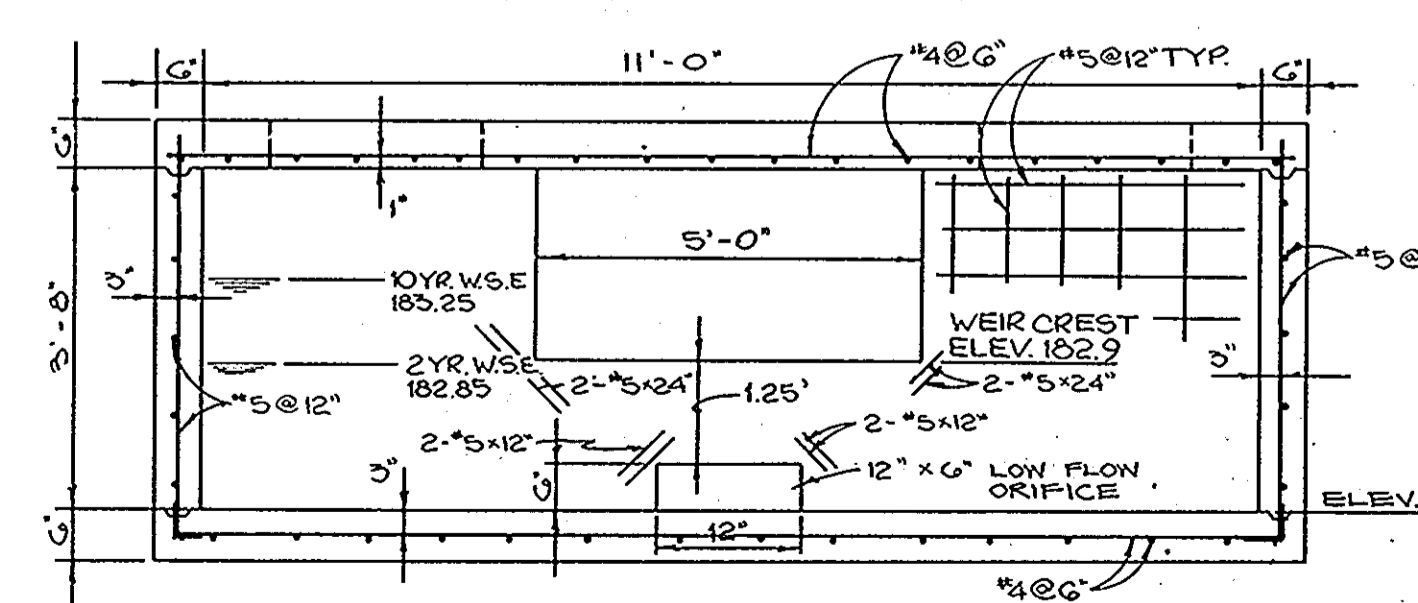

SECTION A-A
NO SCALE

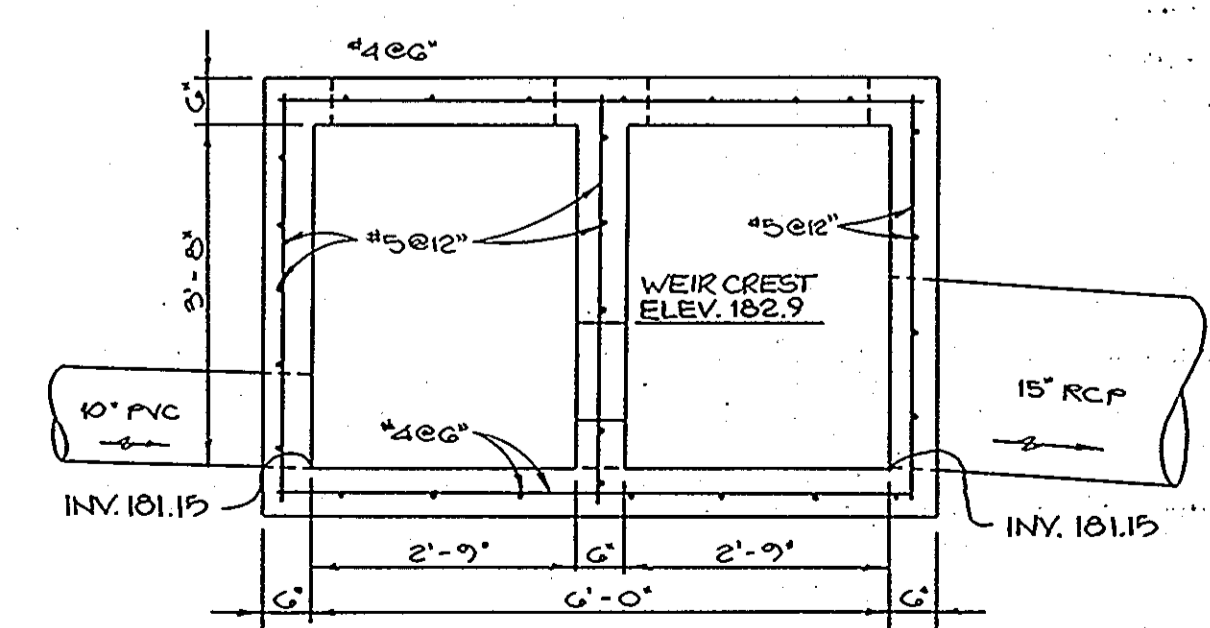

SECTION B-B
NO SCALE

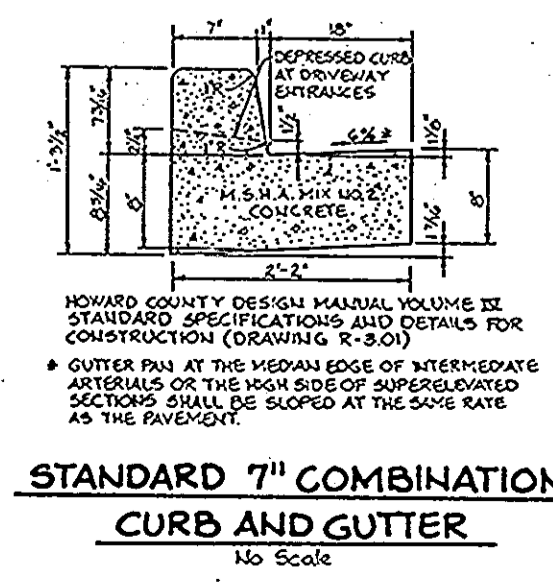

STANDARD 7th COMBINATION CURB AND GUTTER
NO SCALE

APPROVED: FOR PUBLIC WATER AND PUBLIC SEWERAGE SYSTEMS, HOWARD COUNTY HEALTH DEPARTMENT.
James M. Boyd COUNTY HEALTH OFFICER 11/30/89 DATE

APPROVED: HOWARD COUNTY, DEPT. OF PLANNING AND ZONING.
James R. Kott PLANNING DIRECTOR 12/27/89 DATE

APPROVED: CHIEF, DIVISION OF COMMUNITY PLANNING AND LAND DEVELOPMENT.
Richard Blood 12/27/89 DATE

APPROVED: FOR PUBLIC WATER, PUBLIC SEWERAGE, STORM DRAINAGE SYSTEMS AND PUBLIC ROADS.
HOWARD COUNTY DEPARTMENT OF PUBLIC WORKS
James W. Sch DIRECTOR 11/16/89 DATE

William S. Kelly CHIEF, BUREAU OF ENGINEERING 11/16/89 DATE

DATE	NO.	REVISION

OWNER/DEVELOPER
OWEN CORNING FIBERGLAS CORPORATION
8229 PATUXENT RANGE ROAD
JESSUP, MARYLAND 20794

PROJECT: **PARKING RELOCATION AND STORAGE FACILITY AN ADDITION TO SDP 83-137**

AREA
PATUXENT PARK INDUSTRIAL AREA
FLAT C.M.P. (7 F.28 PARCEL 'A'
SECTION DISTRICT HOWARD CO., MD TAX MAP 48 P.129

TITLE: **DETAILS**

REF: SDP 82-108, SDP 83-137, F.G.G. SDP 87-57

APPROVED
DIVISION OF COMMUNITY PLANNING & LAND DEVELOPMENT
HOWARD COUNTY, MARYLAND
DATE: 6-21-89 J.A.

RIEMER MUEGGE & ASSOCIATES, INC.
A Land Planning, Engineering and Consulting Firm
3105 North Ridge Road Ellicott City, Maryland 21043
301-461-2690 FAX: 301-750-3176

10/10/87 DATE
CHECKED BY: P.R.
DESIGNED BY: D.B.S./C.B.B.
DRAWN BY: C.B.B.
PROJECT NO: 56501
DATE: MAY 22, 1987
SCALE: AS SHOWN
DRAWING NO. 3 OF 5

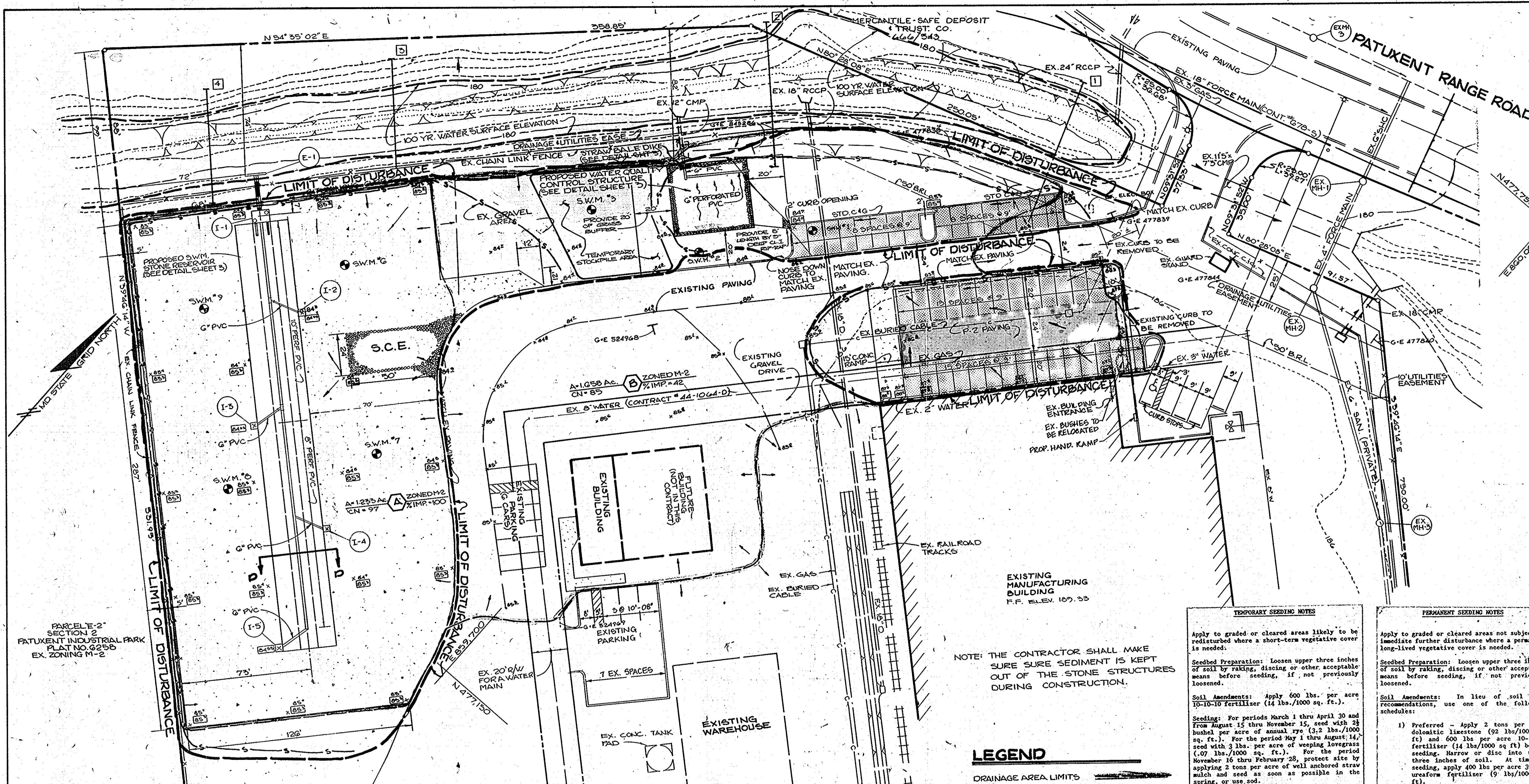

SEDIMENT CONTROL NOTES

- A minimum of 24 hours notice must be given to the Howard County Office of Inspections and Permits prior to the start of any construction (992-2437)
- All vegetative and structural practices are to be installed according to the provisions of this plan and are to be in conformance with the 1983 MARYLAND STANDARDS AND SPECIFICATIONS FOR SOIL EROSION AND SEDIMENT CONTROL.
- Following initial soil disturbance or redistribution, permanent or temporary stabilization shall be completed within: a) 7 calendar days for all perimeter sediment control structures, dikes, perimeter ditches and all slopes greater than 3:1; b) 15 days for all other disturbed or graded areas on the project site.
- All sediment traps/basins shown must be fenced and warning signs posted around their perimeter in accordance with Vol. 1, Chapter 12, of the HOWARD COUNTY DESIGN MANUAL, Storm Drainage.
- All disturbed areas must be stabilized within the time period specified above in accordance with the 1983 MARYLAND STANDARDS AND SPECIFICATIONS FOR SOIL EROSION AND SEDIMENT CONTROL for permanent seedings (Sec. 31) sod (Sec. 36), temporary seeding (Sec. 50) and mulching (Sec. 52). Temporary stabilization with mulch alone can only be done when recommended seeding dates do not allow for proper germination and establishment of grasses.
- All sediment control structures are to remain in place and are to be maintained in operative condition until permission for their removal has been obtained from the Howard County Sediment Control Inspector.
- Site Analysis:

Total Area of Site	1407 acres
Area Disturbed	145 acres
Area to be roofed or paved	1300 acres
Area to be vegetatively stabilized	250 acres
Total Cut	0 cu. yds.
Total Fill	0 cu. yds.
- Any sediment control practice which is disturbed by grading activity for placement of utilities must be repaired on the same day of disturbance.
- Additional sediment controls must be provided, if deemed necessary by the Howard County DPM sediment control inspector.
- Site grading will begin only after all perimeter sediment control measures have been installed and are in a functioning condition.
- Sediment will be removed from traps when its depth reaches the clean out elevation shown on the plans.

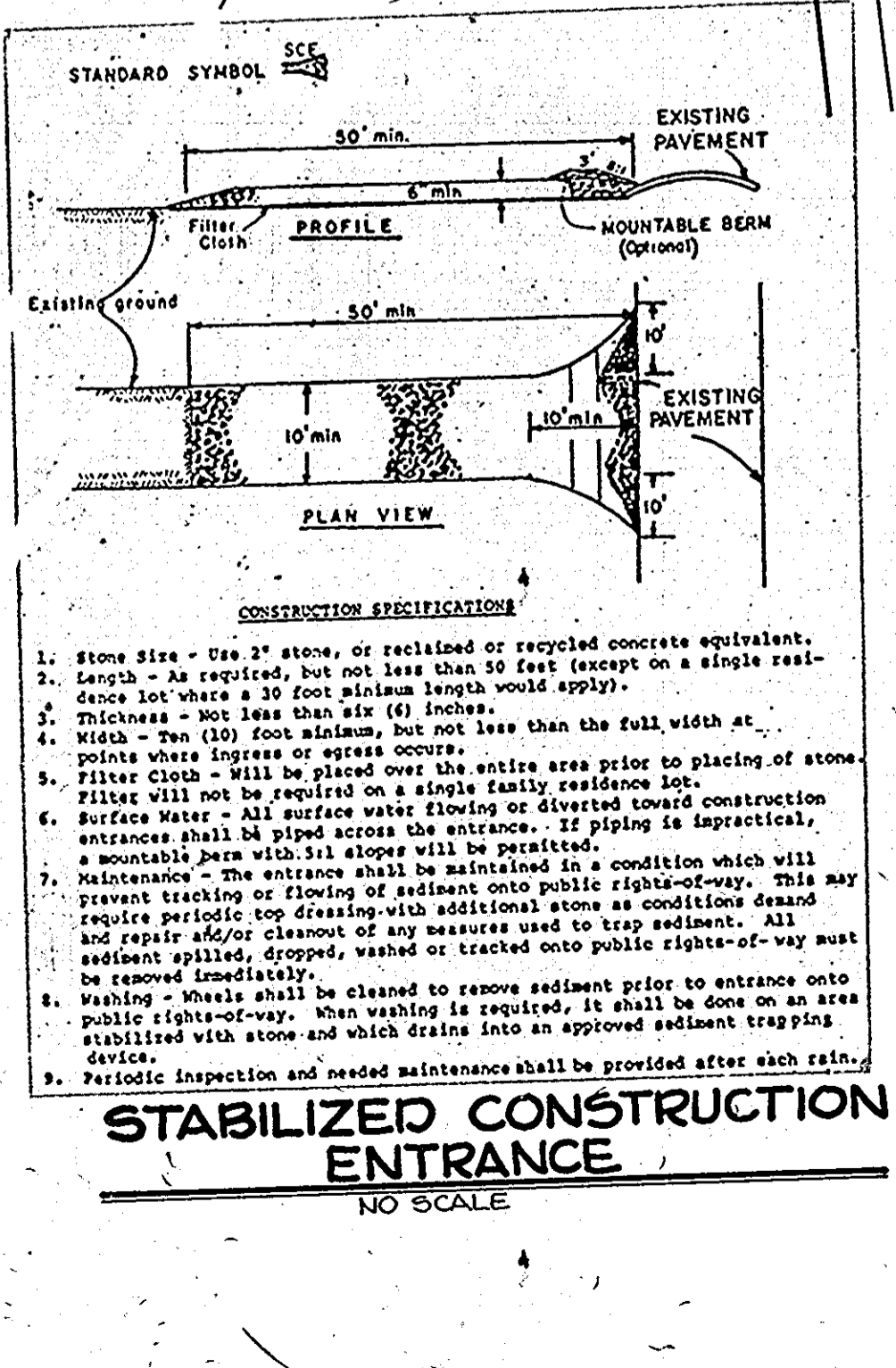

SEQUENCE OF CONSTRUCTION

- Obtain a Grading Permit (1 day)
- Notify the Bureau of Licenses, Inspections and Permits at 992-2437, 24 hours prior to start of any construction.
- Clear for sediment installation only (1 day)
- Install silt fence, inlet protection and stabilized construction entrance (2 days)
- Rough grade site and install stone stormwater management trench, inlets, water quality control structure and outfalls (10 days)
- Install concrete curb and gutter, concrete storage area and concrete aisle ways (5 days)
- Prepare parking area, storage area and stabilize all remaining disturbed areas in accordance with the permanent seeding notes (10 days)
- Upon approval from the Sediment Control Inspector, remove all sediment controls and stabilize areas disturbed by their removal in accordance with the permanent seeding notes.

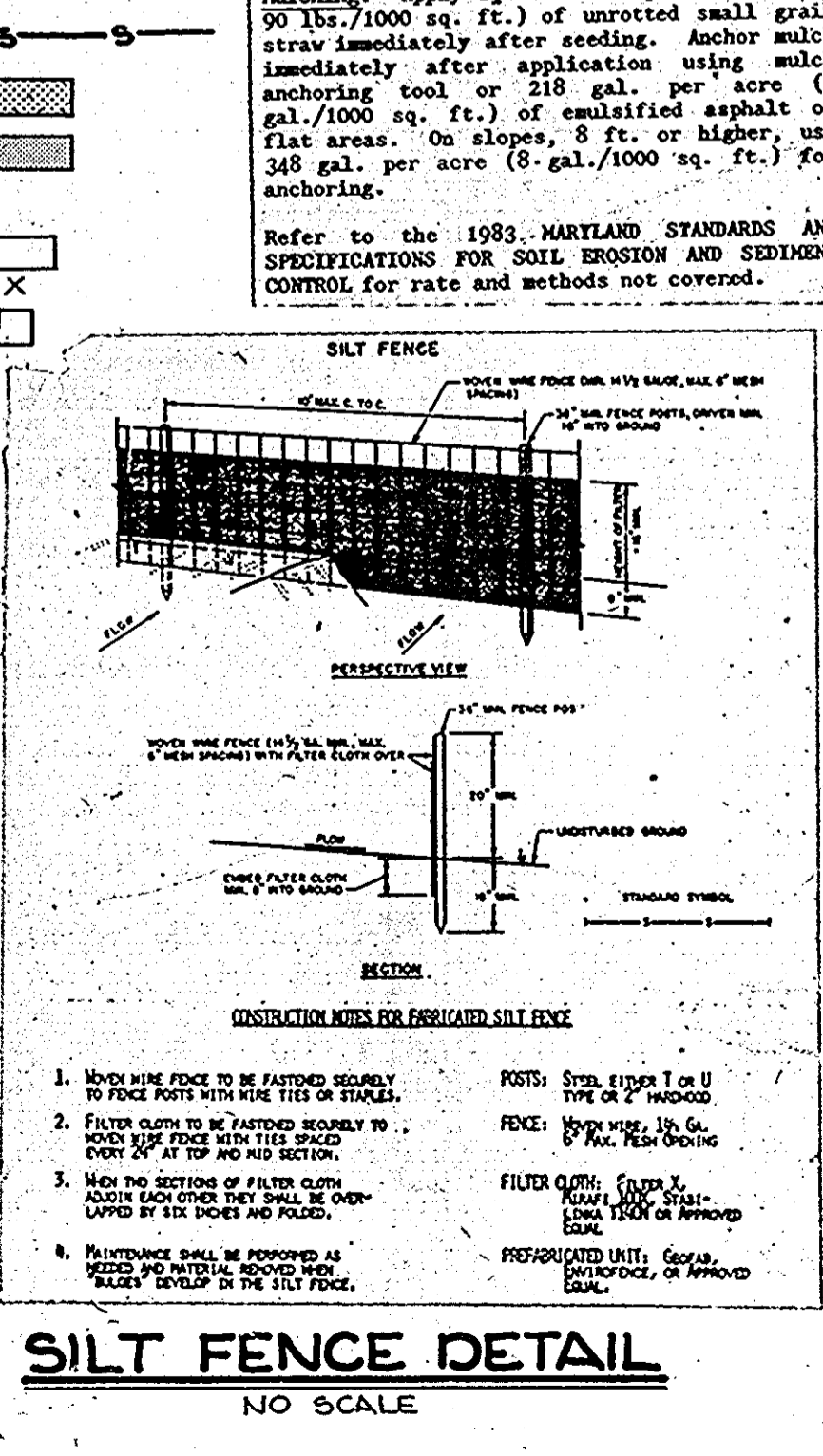

TEMPORARY SEEDING NOTES

Apply to graded or cleared areas likely to be redistributed where a short-term vegetative cover is needed.

PERMANENT SEEDING NOTES

Apply to graded or cleared areas not subject to immediate further disturbance where a permanent, long-lived vegetative cover is needed.

SEEDING: For periods March 1 thru April 30, and August 1 thru October 15, seed with 60 lbs per acre (14 lbs/1000 sq. ft.) of Kentucky 31 Tall Fescue. For the period May 1 thru July 31, seed with 60 lbs Kentucky 31 Tall Fescue per acre and 2 lbs per acre (.05 lbs/1000 sq. ft.) of weeping lovegrass. During the period of October 16 thru February 28, protect site by Option (1) 2 tons per acre of well-anchored straw mulch and seed as soon as possible in the spring. Option (2) Use sod. Option (3) Seed with 60 lbs/acre Kentucky 31 Tall Fescue and mulch with 2 tons/acre well-anchored straw.

MULCHING: Apply 1 1/2 to 2 tons per acre (70 to 90 lbs/1000 sq. ft.) of unwashed small grain straw immediately after seeding. Anchor mulch immediately after application using mulch anchoring tool or 218 gal. per acre (5 gal./1000 sq. ft.) of emulsified asphalt on flat areas. On slopes, 8 ft. or higher, use 348 gal. per acre (8 gal./1000 sq. ft.) for anchoring.

MAINTENANCE: Inspect all seeded areas and make needed repairs, replacements and reseedings.

BY THE DEVELOPER:

"I/WE CERTIFY THAT ALL DEVELOPMENT AND CONSTRUCTION WILL BE DONE ACCORDING TO THIS PLAN AND THAT ANY RESPONSIBLE PERSONNEL INVOLVED IN THE CONSTRUCTION PROJECT WILL HAVE A CERTIFICATE OF ATTENDANCE AT A DEPARTMENT OF NATURAL RESOURCES APPROVED TRAINING PROGRAM FOR THE CONTROL OF SEDIMENT AND EROSION BEFORE BEGINNING THE PROJECT."

Michael J. Meyer DEVELOPER 10-10-89 DATE

BY THE ENGINEER:

"I CERTIFY THAT THIS PLAN FOR EROSION AND SEDIMENT CONTROL REPRESENTS A PRACTICAL AND WORKABLE PLAN BASED ON MY PERSONAL KNOWLEDGE OF THE SITE CONDITIONS AND THAT IT HAS BEEN PREPARED IN ACCORDANCE WITH THE REQUIREMENTS OF THE HOWARD COUNTY SOIL CONSERVATION DISTRICT."

Arthur E. Muegge ENGINEER 10-10-89 DATE

REVIEWED FOR Howard NAME S.C.D. AND MEETS TECHNICAL REQUIREMENTS

James M. Helm / J.M.H. DATE 10/25/89

U.S. SOIL CONSERVATION SERVICE

THIS DEVELOPMENT PLAN IS APPROVED FOR SOIL EROSION AND SEDIMENT CONTROL BY THE HOWARD COUNTY SOIL CONSERVATION DISTRICT.

John R. Robinson DATE 10/25/89

HOWARD S.C.D.

APPROVED: FOR PUBLIC WATER AND PUBLIC SEWERAGE SYSTEMS, HOWARD COUNTY HEALTH DEPARTMENT.

James M. Boyd DATE 11/30/89

COUNTY HEALTH OFFICER

APPROVED: HOWARD COUNTY DEPT. OF PLANNING AND ZONING.

James R. Smith DATE 12/27/89

PLANNING DIRECTOR

Richard Blood DATE 12/27/89

CHIEF, DIVISION OF COMMUNITY PLANNING AND LAND DEVELOPMENT

APPROVED: FOR PUBLIC WATER, PUBLIC STORM DRAINAGE SYSTEMS, PUBLIC ROADS, AND PUBLIC SEWERAGE SYSTEMS, HOWARD COUNTY DEPARTMENT OF PUBLIC WORKS

James P. Selzer DATE 11/16/89

DIRECTOR

Richard Blood DATE 11/16/89

CHIEF, BUREAU OF ENGINEERING

DATE	NO.	REVISION

OWNER/DEVELOPER

OWENS CORNING FIBERGLASS CORPORATION
8227 PATUXENT RANGE ROAD
JESSUP, MARYLAND 20794

PROJECT: **PARKING RELOCATION AND STORAGE FACILITY AN ADDITION TO SDP 85-137**

AREA: REVISED PLAN OF SECTION 2, PATUXENT INDUSTRIAL AREA, PARCEL A, PLAT CMP 11 (F. 20 COLLECTION DISTRICT, HOWARD COUNTY, MARYLAND, 20794)

TITLE: **DRAINAGE AREA MAP & SEDIMENT CONTROL PLAN**

REF: SDP 82-108, SDP 80-157, F.G. 6-8, SDP 89-59

RIEMER MUEGGE & ASSOCIATES, INC.
A Land Planning, Engineering and Consulting Firm
3105 North Ridge Road Ellcott City, Maryland 21043
301-461-2690 FAX: 301-750-3176

10-10-89 DATE

DESIGNED BY: P.R./D.B.S.
DRAWN BY: C.B.B./D.B.S.
PROJECT NO: 9C501
DATE: MAY 22, 1989
SCALE: AS SHOWN
DRAWING NO. 4 OF 5

Arthur E. Muegge PROFESSIONAL ENGINEER

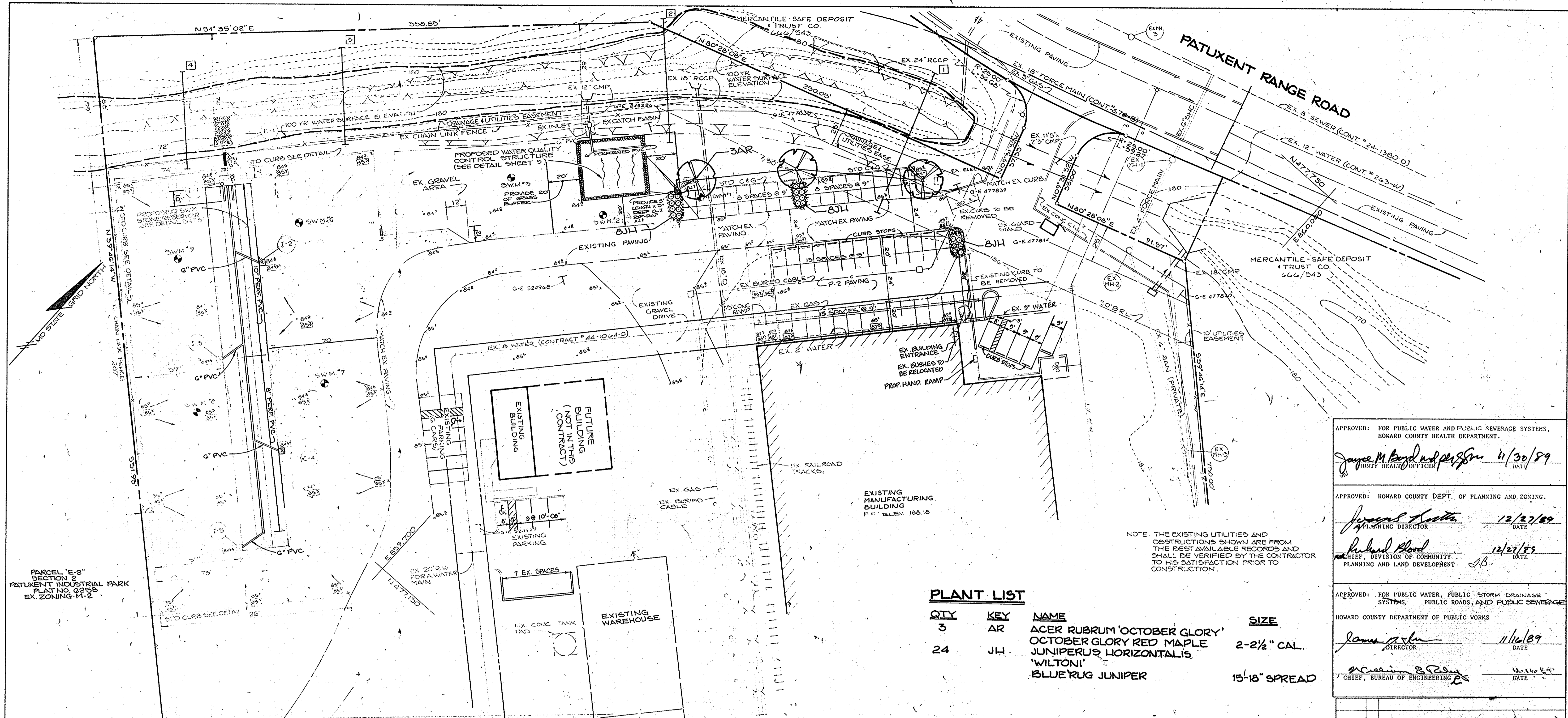

PARCEL "E-2" SECTION 2 PATUXENT INDUSTRIAL PARK PLAT NO. 025B EX. ZONING M-2

NOTE: THE EXISTING UTILITIES AND CONSTRUCTIONS SHOWN ARE FROM THE BEST AVAILABLE RECORDS AND SHALL BE VERIFIED BY THE CONTRACTOR TO HIS SATISFACTION PRIOR TO CONSTRUCTION.

PLANT LIST

QTY	KEY	NAME	SIZE
3	AR	ACER RUBRUM 'OCTOBER GLORY'	
		OCTOBER GLORY RED MAPLE	2-2 1/2" CAL.
24	JH	JUNIPERUS HORIZONTALIS 'WILTONI'	
		BLUE RUG JUNIPER	15-18" SPREAD

LEGEND

P-1 PAVING	
P-2 PAVING	
PROP. ELEV.	
EX. SPOT ELEV.	X
X SECTION 100 YR. FLOOD	

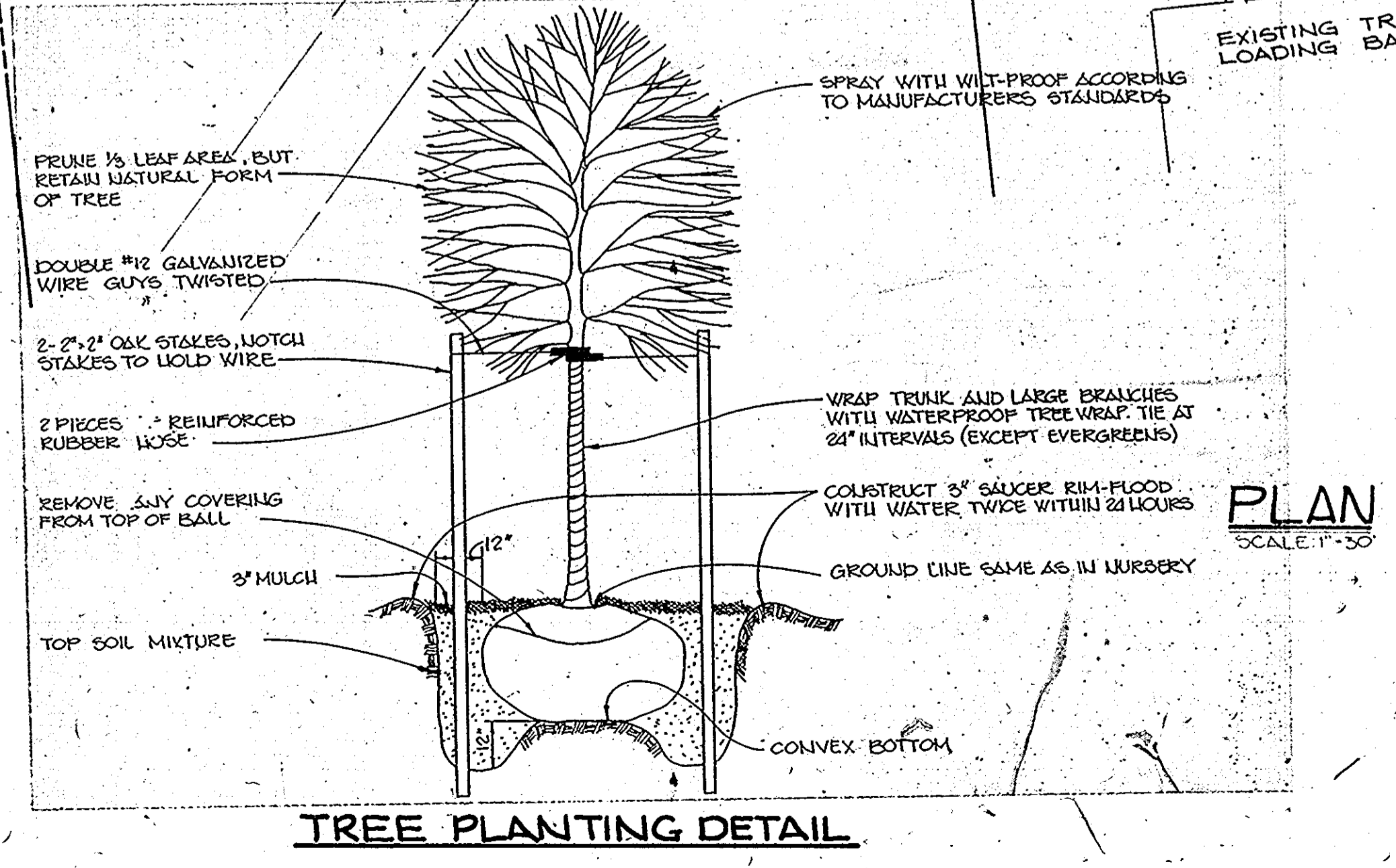

TREE PLANTING DETAIL

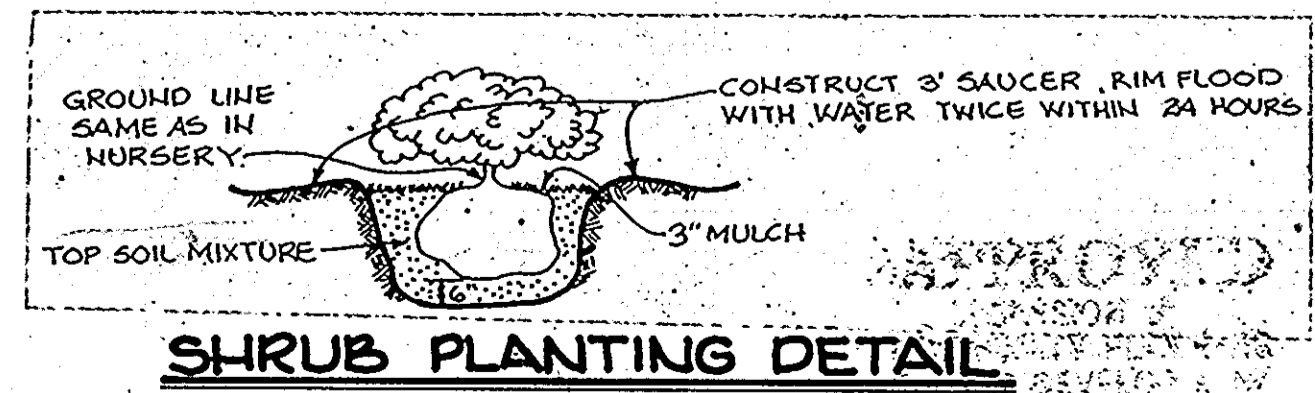

SHRUB PLANTING DETAIL

APPROVED: FOR PUBLIC WATER AND PUBLIC SEWERAGE SYSTEMS, HOWARD COUNTY HEALTH DEPARTMENT.

Joyce M. Boyd 11/30/89
 COUNTY HEALTH OFFICER DATE

APPROVED: HOWARD COUNTY DEPT. OF PLANNING AND ZONING.

James A. Smith 12/27/89
 PLANNING DIRECTOR DATE

Richard Blood 12/27/89
 CHIEF, DIVISION OF COMMUNITY PLANNING AND LAND DEVELOPMENT DATE

APPROVED: FOR PUBLIC WATER, PUBLIC STORM DRAINAGE SYSTEMS, PUBLIC ROADS, AND PUBLIC SEWERAGE

HOWARD COUNTY DEPARTMENT OF PUBLIC WORKS

James J. Smith 11/16/89
 DIRECTOR DATE

Michael R. Brady 11/16/89
 CHIEF, BUREAU OF ENGINEERING DATE

OWNER/DEVELOPER

OWENS CORNING FIBERGLAS CORPORATION
 8229 FATUXENT RANGE ROAD
 JESSUP, MARYLAND 20794

PROJECT **PARKING RELOCATION AND STORAGE FACILITY AN ADDITION TO SDP 85-137**

AREA REVISED PLAT OF SECTION 2 PATUXENT INDUSTRIAL PARK AREA PARCEL "A" PLAT CMB 17/14/22 COLLECTION DISTRICT, HOWARD CO. MD. TAX MAP 46 P.129

TITLE **LANDSCAPE PLAN**

REF: SDP 82-108, SDP 85-137, F&B-G8, SDP 89-99

RIEMER MUEGGE & ASSOCIATES, INC.
 A Land Planning, Engineering and Consulting Firm
 3105 North Ridge Road - Ellicott City, Maryland 21043
 301-461-2690 FAX: 301-750-3176

APPROVED
 DIVISION OF COMMUNITY PLANNING & LAND DEVELOPMENT
 HOWARD COUNTY, MARYLAND
 DATE: **6-21-89**
J.A.

10-10-89 DATE
 DESIGNED BY
 DRAWN BY CBB/DOS
 PROJECT NO 96501
 DATE MAY 22, 1989
 SCALE: AS SHOWN
 DRAWING NO. 5 OF 5

SDP 87-238