

- GENERAL NOTES**
- ALL WATER LINES SHALL BE CONSTRUCTED WITH A MINIMUM OF 42" COVER BELOW FINISHED GRADE.
 - ALL WORK SHALL BE PERFORMED IN ACCORDANCE WITH THE HOWARD COUNTY DESIGN MANUAL, VOLUME IV, I.E., STANDARD SPECIFICATIONS AND DETAILS FOR CONSTRUCTION.
 - APPROXIMATE LOCATION OF EXISTING UTILITIES ARE SHOWN, THE CONTRACTOR SHALL TAKE ALL NECESSARY PRECAUTIONS TO PROTECT THE EXISTING UTILITIES AND MAINTAIN UNINTERRUPTED SERVICE. ANY DAMAGE INCURRED DUE TO CONTRACTOR'S OPERATION SHALL BE REPAIRED IMMEDIATELY AT THE CONTRACTOR'S EXPENSE.
 - THE CONTRACTOR SHALL TEST PIT EXISTING UTILITIES, WHERE DIRECTED BY THE ENGINEER, A MINIMUM OF TWO WEEKS IN ADVANCE OF CONSTRUCTION OPERATIONS.
 - CONTRACTOR TO NOTIFY THE FOLLOWING UTILITIES OR AGENCIES AT LEAST FIVE DAYS BEFORE STARTING WORK SHOWN ON THIS/ THESE DRAWINGS:
 - C & P TELEPHONE COMPANY 725-9976
 - HOWARD COUNTY BUREAU OF UTILITIES 992-2366
 - AT&T CABLE LOCATION DIVISION 393-3553
 - BALTIMORE GAS AND ELECTRIC COMPANY 685-0123
 - STATE HIGHWAY ADMINISTRATION 531-5533
 - HO. CO. CONSTRUCTION/INSPECTION SURVEY DIVISION 992-2417/2418
 - NO PIPE SHALL BE LAID UNTIL LINES OF EXCAVATION HAVE BEEN BROUGHT TO SUBGRADE.
 - TOPO TAKEN FROM GP 85-55
 - STORM WATER MANAGEMENT FOR PARCEL 'C' PROVIDED UNDER SDP-86-210.

- NOTES**
- LONGITUDINAL JOINT BETWEEN SIDEWALK AND CURB SHALL BE CONTINUOUS AND TO A DEPTH OF 1/4" THE SIDEWALK THICKNESS OR 1" MAX. LONGITUDINAL JOINTS SHALL RUN FROM BACK EDGE OF SIDEWALK CONTINUOUS TO THE BOTTOM FACE OF CURB TO A DEPTH OF 1/4" AND SPACED 5' APART.
 - PROVIDE 1/2" EXPANSION JOINTS AT 10' INTERVALS. IN LATITUDINAL JOINTS TO FULL CROSS-SECTION.

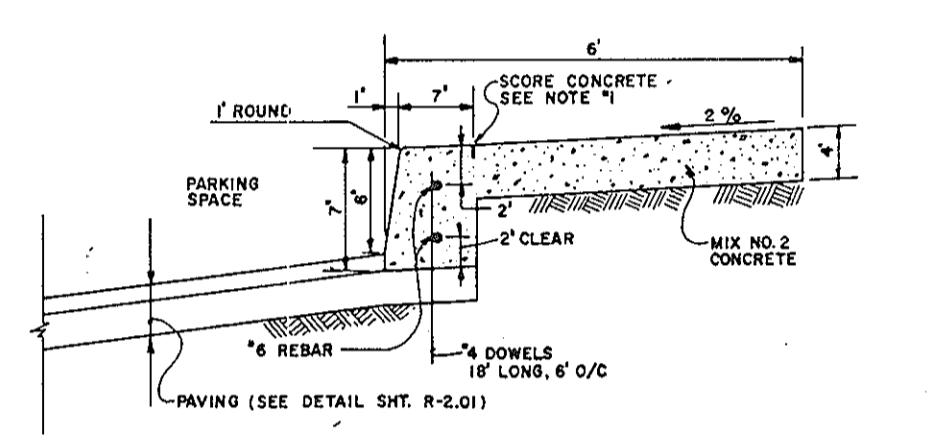

MONOLITHIC CURB & SIDEWALK

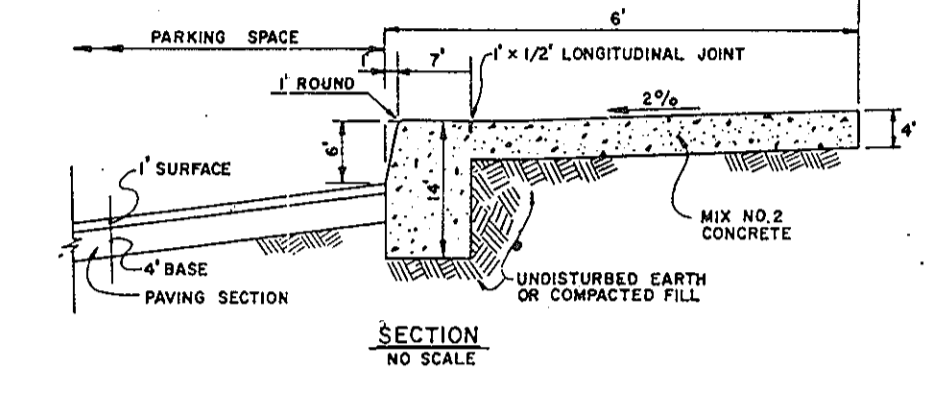
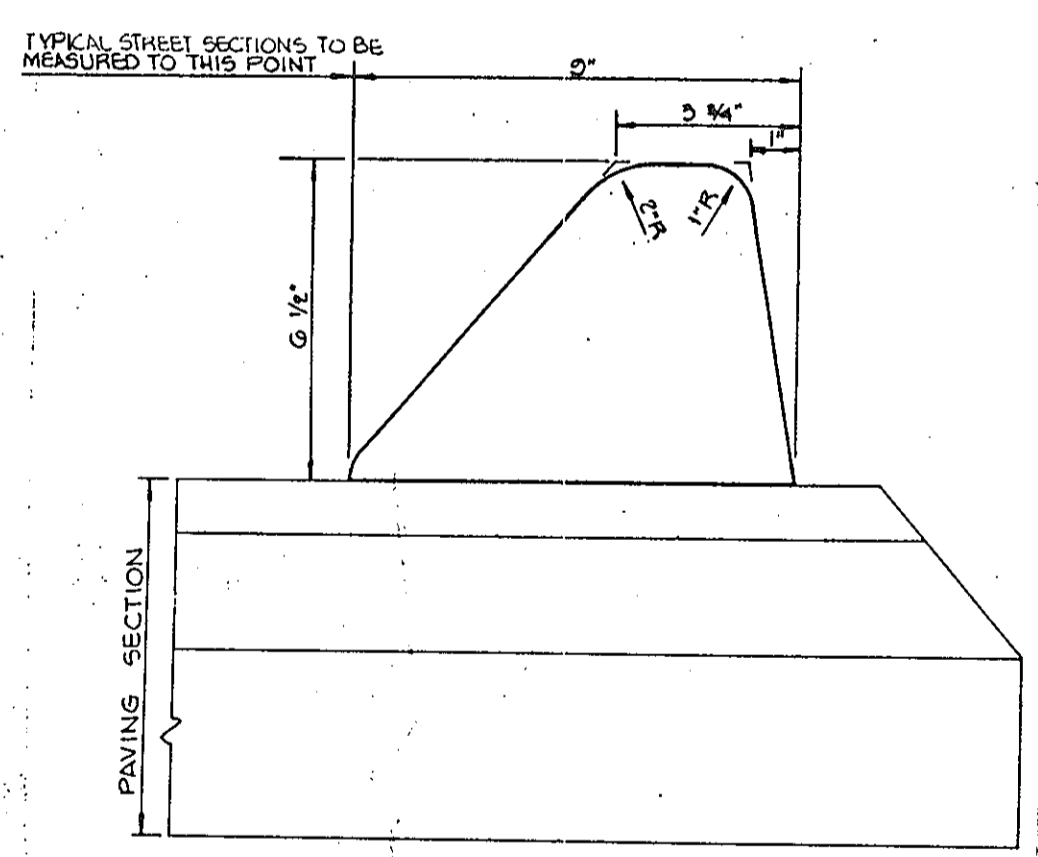

STANDARD BITUMINOUS CURB DETAIL

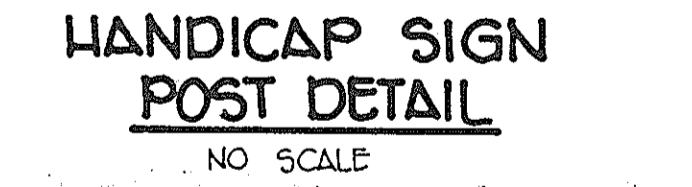

HANDICAP SIGN POST DETAIL

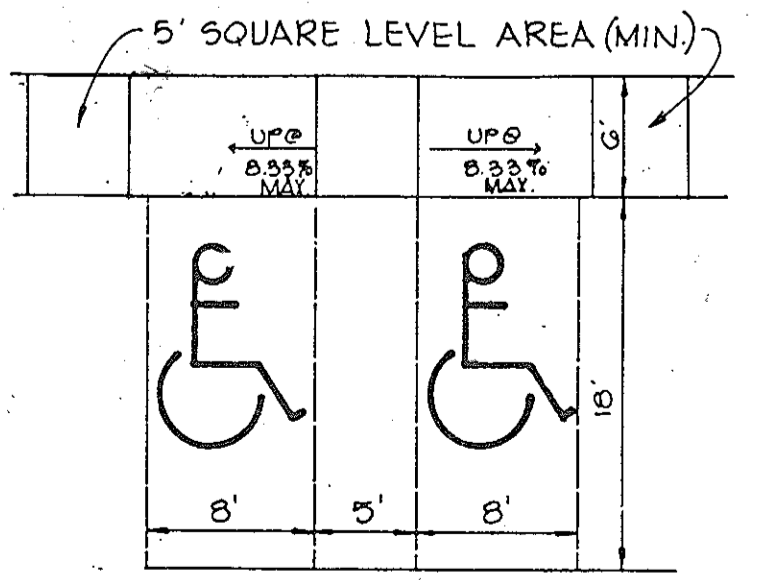

HANDICAP RAMP

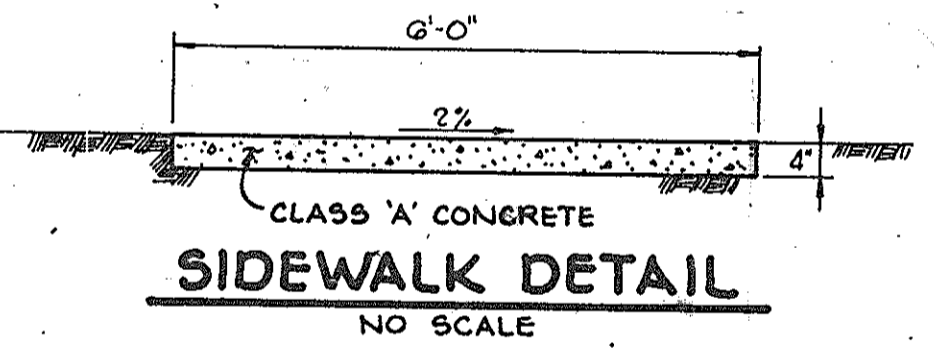

CLASS 'A' CONCRETE SIDEWALK DETAIL

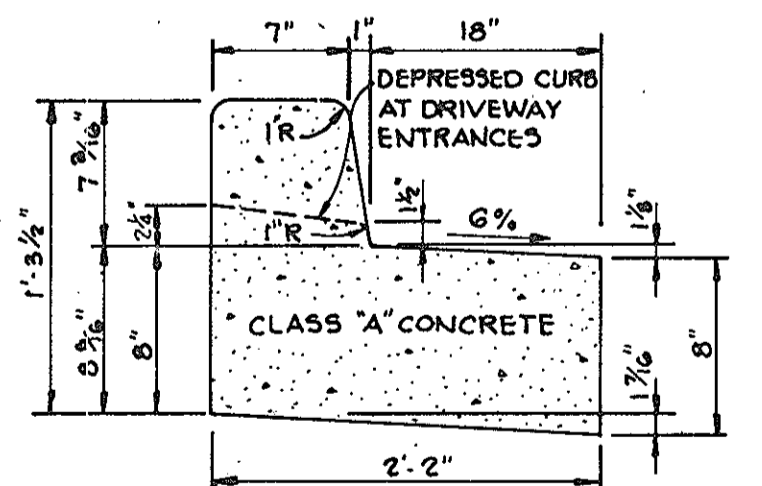

REVERSE

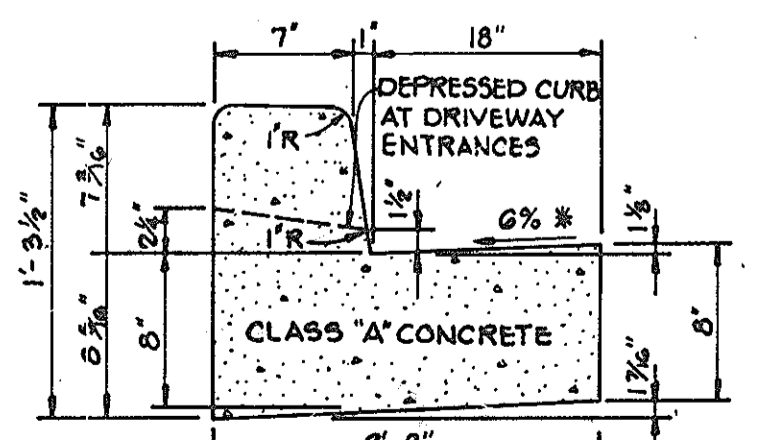

STANDARD 7" COMBINATION CURB AND GUTTER

HOWARD COUNTY DESIGN MANUAL VOLUME IV STANDARD SPECIFICATIONS AND DETAILS FOR CONSTRUCTION (DRAWING R-3.01)
 * GUTTER PAN AT THE MEDIAN EDGE OF INTERMEDIATE ARTERIALS OR THE HIGH SIDE OF SUPERELEVATED SECTIONS SHALL BE SLOPED AT THE SAME RATE AS THE PAVEMENT.

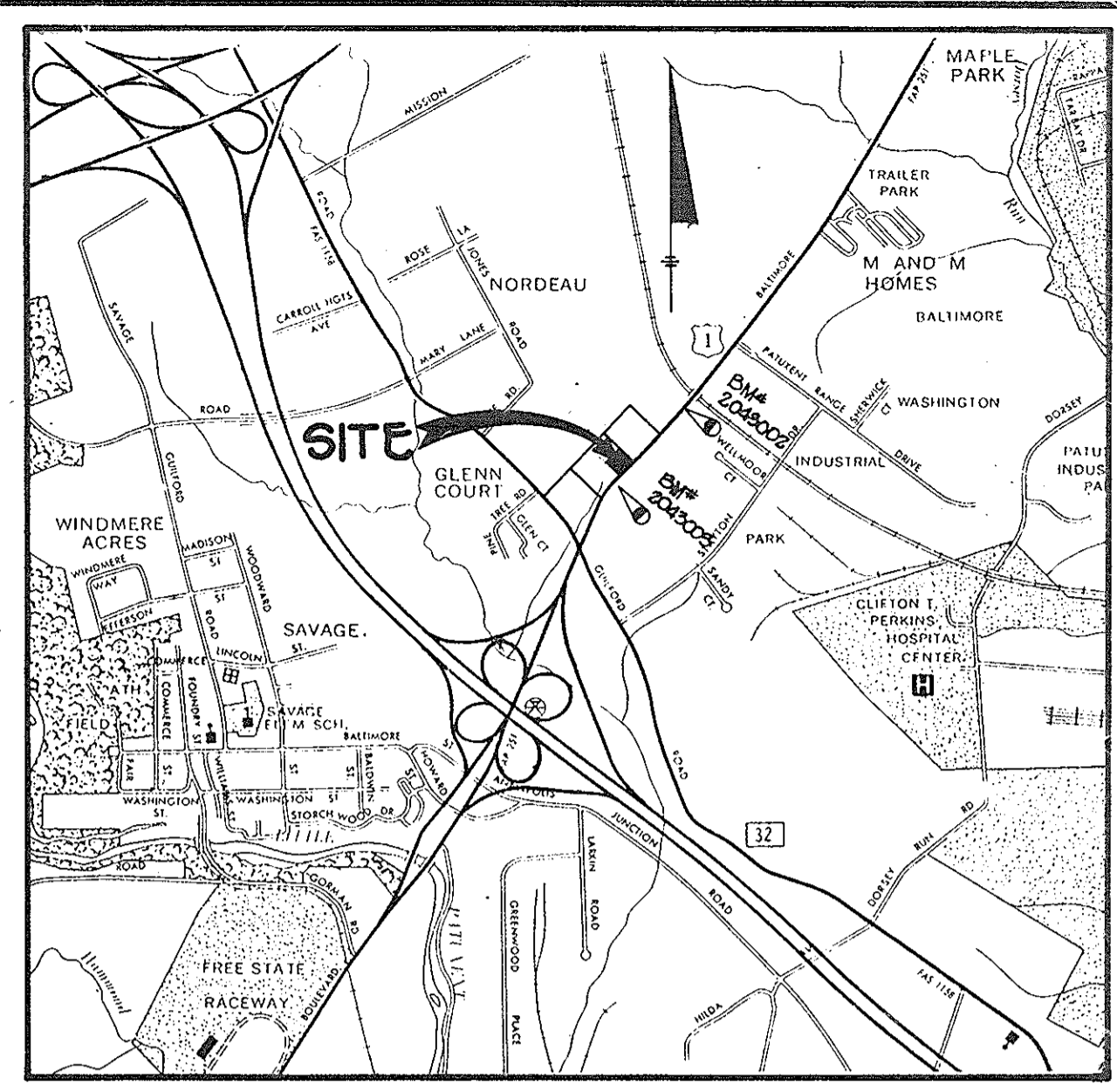

VICINITY MAP

NO.	DATE	REVISION
3	8-19-2011	ADDED ATM & VAN ACCESSIBLE PARKING SPACE

EM# 2042002	ELEV. 229.851
CONCRETE MONUMENT SET FLUSH WITH GROUND, 12' FROM LOCUST TREE.	
EM# 2043003	ELEV. 251.171
REBAR 0.3' BELOW SURFACE AND 4.5' FROM EDGE OF ROAD.	

SITE DATA

(SIGNET BANK)

EXISTING ZONING	B-2
BUILDING COVERAGE	40% (Inc. Canopy)
FLOOR AREA	2520 SF
TOTAL AREA OF SITE	35001.22 SF = 0.80 AC
NUMBER OF PARCELS	1
LANDSCAPED AREA (GREEN AREA)	10210 SF (29.2%)
PARKING	174 SPACES
PARKING REQUIRED UNDER SDP 86-210	174 SPACES
PARKING REQUIRED UNDER SDP 89-43 (1 per 200)	174 SPACES
TOTAL PROVIDED UNDER SDP 86-210	174 SPACES
TOTAL PROVIDED UNDER SDP 89-43	174 SPACES
TOTAL PARKING LOST DUE TO RECONFIG	(12) SPACES
PARKING REMAINING	155 SPACES
PARKING PROVIDED UNDER THIS DEVELOPMT. INCLUDING RECONFIG SPACES	155 SPACES
TOTAL PARKING PROVIDED	155 SPACES
PARKING SPACES PROVIDED ON PARCEL C	34 SPACES
LANDSCAPED ISLANDS (5% REQ'D) PROV.	1720 SF OR 0.05% AREA OF PROPOSED PAVING
	2017 #

- NOTES:**
- STREET LIGHT TO BE 250W LUGALUX FIXTURE ON 20'-0" SPUN ALUMINUM POLE. LIGHTING SHALL BE REFLECTED/DIRECTED AWAY FROM ADJACENT PUBLIC RIGHT OF WAY.
 - DEMOLITION SPECIFICATIONS CONTRACTOR TO REMOVE AND DISPOSE OF OFF-SITE AT AN APPROVED DISPOSAL SITE THE FOLLOWING ITEMS:
 - a. BITUMINOUS CURB ON NORTHWEST BOUNDARY BETWEEN ISLAND AND NORTHEAST LOT BOUNDARY CURB LENGTH OF APPROXIMATELY 25 FEET.
 - b. BITUMINOUS CURB ALONG EDGE OF EXISTING PAVING AT SOUTHWEST LOT BOUNDARY CURB LENGTH OF APPROXIMATELY 150 FEET.
 - c. BITUMINOUS PAVING WITHIN ISLAND TO BE DECONSTRUCTED SOUTHWEST OF LOT BOUNDARY IN EXISTING PAVING AREA. PAVING TO BE REMOVED APPROXIMATELY 505 SQUARE FEET.

PLAN

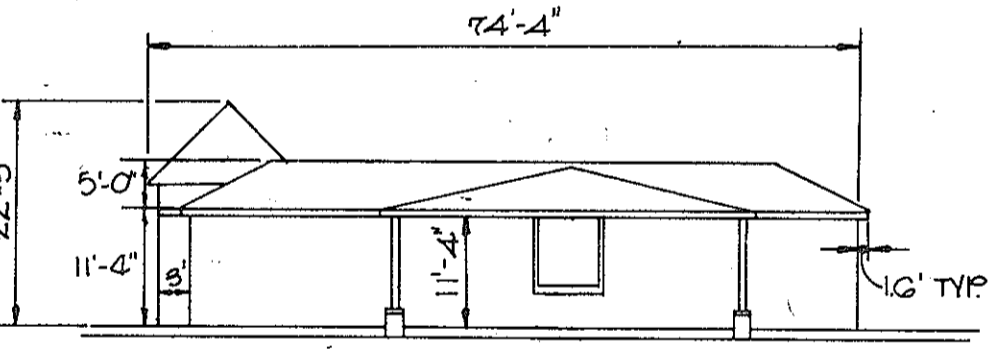

SCHEMATIC BUILDING ELEVATION (EAST)

RAY NORRIS, P.E.
 BURGESS & NIPLE
 3204 TOWER OAKS BLVD.
 SUITE 200
 ROCKVILLE, MARYLAND 20852
 PH: 301.468.9400
 EMAIL: RAYMOND.NORRIS@BURGESSNIPLE.COM

REVISION PURPOSE STATEMENT
 REVISION IS FOR ADDITION OF A NEW ATM AND ASSOCIATED ACCESSIBLE PARKING. THIS IS TO CERTIFY REVISION #3 ONLY. DATE: AUGUST 19, 2011.

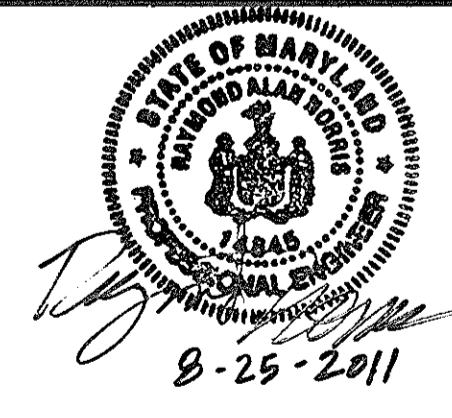

12	13	14	15	16	17	18	19	20
X7	X7	X7	X7	X7	X7	X7	X7	X7
20	18	18	18	18	18	18	18	18

STACKING PLAN

APPROVED: FOR PUBLIC WATER AND PUBLIC SEWERAGE SYSTEMS, HOWARD COUNTY HEALTH DEPARTMENT
 Joyce M. Boyd, M.D., Director, County Health Dept., 2/16/89

APPROVED: FOR PUBLIC WATER, PUBLIC SEWERAGE, STORM DRAINAGE SYSTEMS AND PUBLIC ROADS. HOWARD COUNTY DEPARTMENT OF PUBLIC WORKS
 James J. [Signature], Director, 2/16/89

APPROVED: HOWARD COUNTY OFFICE OF PLANNING AND ZONING.
 [Signature], Planning Director, 2-7-89

2-27-10	REVISED TO DUNNIN DENUTS - ADDED COVER BOX + DRIVE THRU SIGNAGE + HC RAMP	
7-25-89	ADDED GAS SERVICE CONNECTION AND REVISED SHC	
NO	DATE	REVISION

TRACY, SCHULTE & ASSOCIATES INC.
 planning • architecture • engineering
 8480 Baltimore National Pike • Ellicott City, Maryland 21043 • (301) 465-6105
 [Signature]

OWNER: SCI LIMITED PARTNERSHIP, 8480 BALTIMORE NATIONAL PIKE, SUITE 415, ELLICOTT CITY, MARYLAND 21043
 PROJECT: COMMERCIAL BUILDING - SIGNET BANK, COLUMBIA JUNCTION, SECTION 1, AREA 1 - PARCEL C
 DEVELOPER: SCI COLUMBIA PIKE, SUITE 301, ARLINGTON, VA, 22204
 TITLE: SITE DEVELOPMENT PLAN, NOTES AND DETAILS
 DATE: AUGUST 12, 1988 / JAN 26, 1989
 PROJECT NO: 0133 SDP
 DRAWING: 1 OF 2

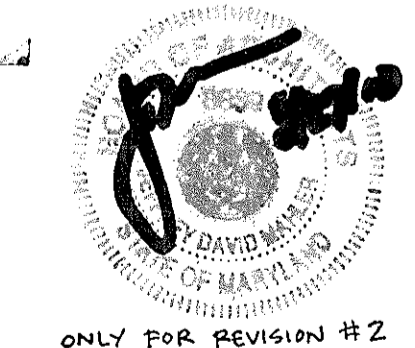

PREVIOUSLY RELATED PLAN FILE NO.'S
 SDP 86-210, SDP 87-10, SDP 85-84, SDP 86-184, SDP 85-55

ADDRESS CHART

PARCEL	STREET ADDRESS
'C'	8200 US ROUTE #1

SUBDIVISION NAME	SECT./AREA	LOT / PARCEL	C
COLUMBIA JUNCTION	1 / 1	1	C
1056	1	P-2	48
WATER CODE	B 03	SEWER CODE	4250000

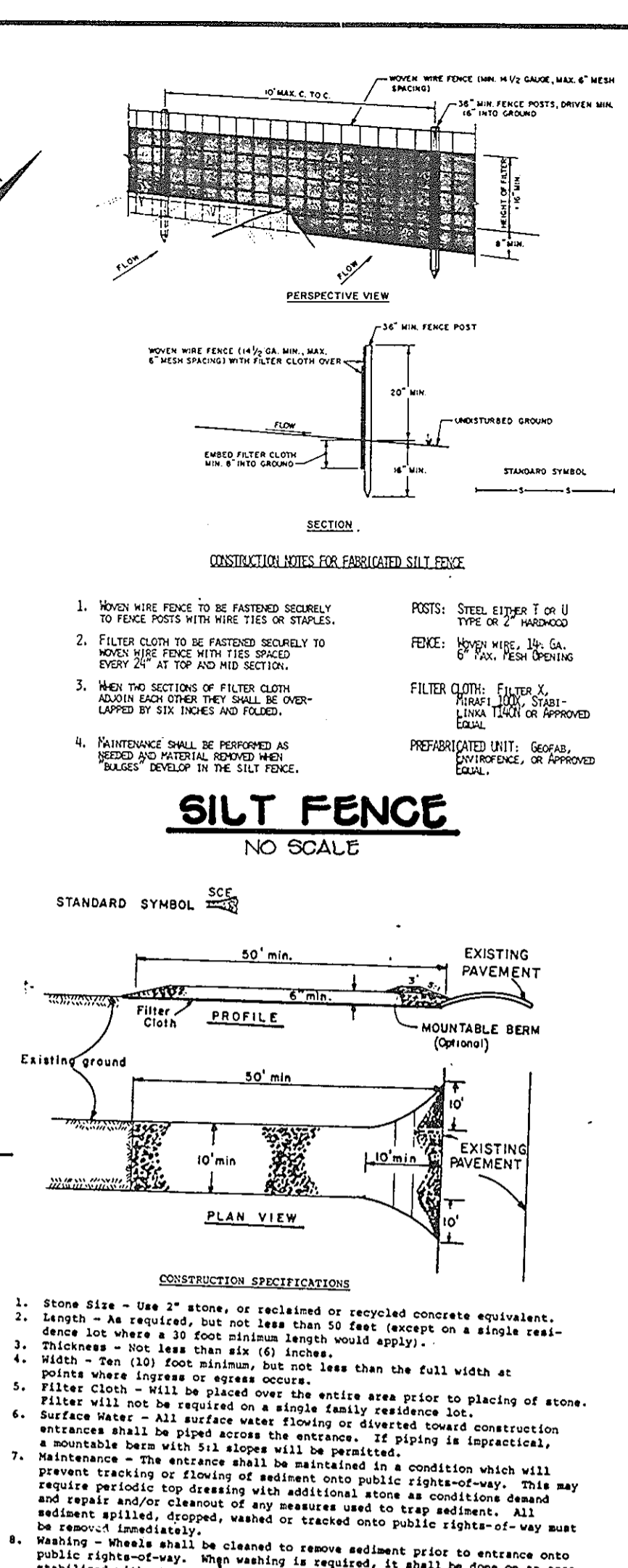
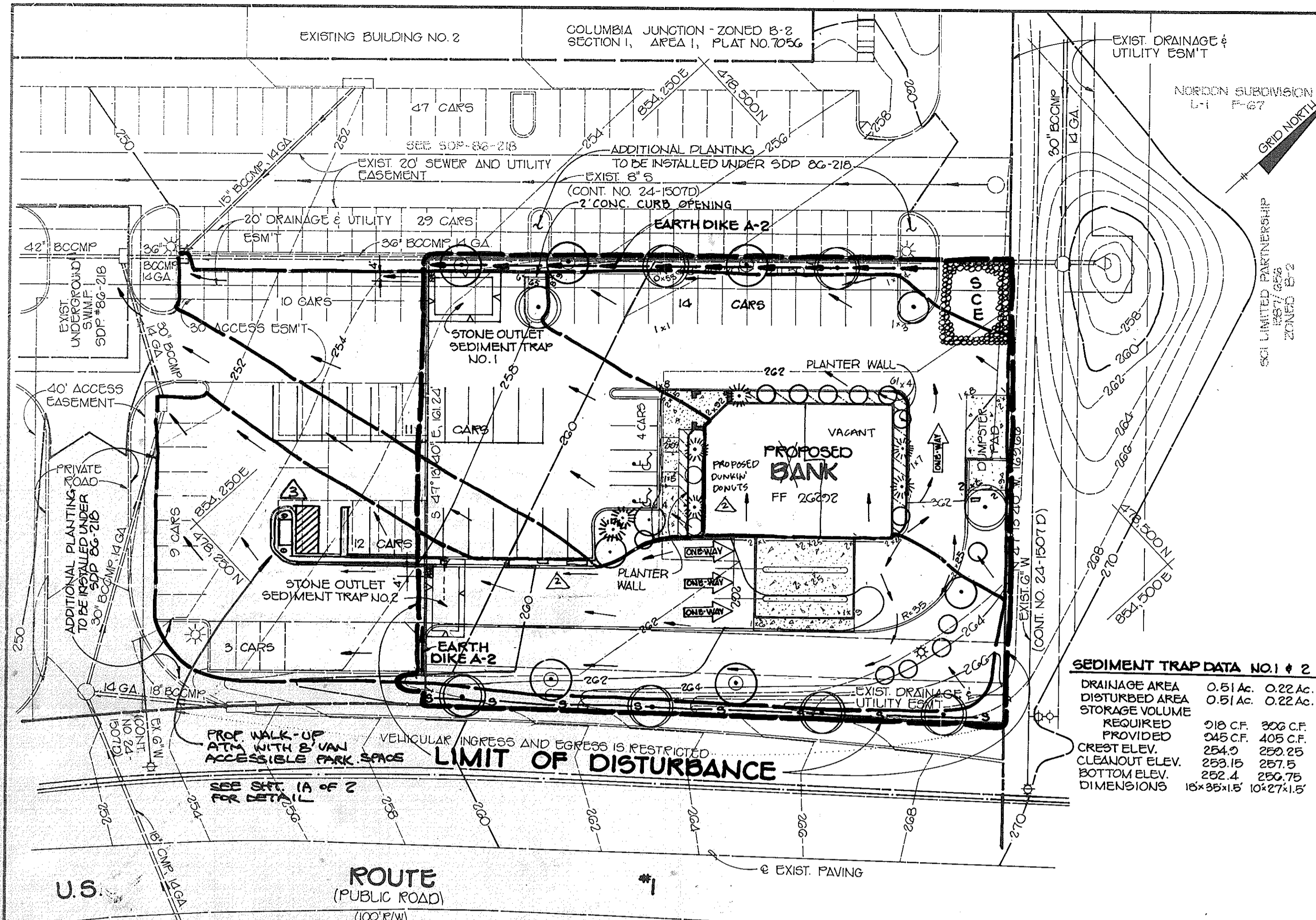

SEDIMENT CONTROL NOTES

- A minimum of 24 hours notice must be given to the HOWARD COUNTY OFFICE OF INSPECTIONS AND PERMITS PRIOR TO THE START OF ANY CONSTRUCTION (SDP-24-13).
- ALL VEGETATIVE AND STRUCTURAL PRACTICES ARE TO BE INSTALLED ACCORDING TO THE PROVISIONS OF THIS PLAN AND ARE TO BE IN CONFORMANCE WITH THE 1983 NORTLAND STANDARDS AND SPECIFICATIONS FOR SOIL EROSION AND SEDIMENT CONTROL.
- FOLLOWING INITIAL SOIL DISTURBANCE OR REDISTURBANCE, PERMANENT OR TEMPORARY STABILIZATION SHALL BE COMPLETED WITHIN 30 DAYS OF THE DATE OF DISTURBANCE. PERMANENT STABILIZATION SHALL BE COMPLETED WITHIN 90 DAYS OF THE DATE OF DISTURBANCE. TEMPORARY STABILIZATION SHALL BE COMPLETED WITHIN 90 DAYS OF THE DATE OF DISTURBANCE. TEMPORARY STABILIZATION SHALL BE COMPLETED WITHIN 90 DAYS OF THE DATE OF DISTURBANCE.
- ALL SEDIMENT TRAPS/BERMS MUST BE FENCED AND MARKING SIGNS POSTED AROUND THEIR PERIMETER IN ACCORDANCE WITH VOL. 1, CHAPTER 12, OF THE HOWARD COUNTY DESIGN MANUAL - STORM DRAINAGE.
- ALL DISTURBED AREAS MUST BE STABILIZED WITHIN THE TIME PERIOD SPECIFIED ABOVE IN ACCORDANCE WITH THE 1983 NORTLAND STANDARDS AND SPECIFICATIONS FOR SOIL EROSION AND SEDIMENT CONTROL FOR PERMANENT SEEDING (Sec. 24.11.10) (Sec. 24.11.11), TEMPORARY SEEDING (Sec. 24.11.12) AND MULCHING (Sec. 24.11.13). TEMPORARY STABILIZATION WITH MULCH ALONE CAN ONLY BE USED WHERE RECOMMENDED SEEDING RATES DO NOT ALLOW FOR PROPER GERMINATION AND ESTABLISHMENT OF GRASSES.
- SITE ANALYSIS:**
TOTAL AREA OF SITE: 0.00 ACRES
AREA TO BE ROOFED OR PAVED: 0.00 ACRES
AREA TO BE VEGETATIVELY STABILIZED: 0.00 ACRES
TOTAL CUT: 0.00 CU. YDS.
TOTAL FILL: 0.00 CU. YDS.
OVERSIZED WASTE/SOLIDWASTE AREA LOCATION: SEE PLAN
- ANY SEDIMENT CONTROL PRACTICES WHICH IS DISTURBED BY GRADING ACTIVITY FOR PLACEMENT OF UTILITIES MUST BE REPAIRED ON THE SAME DAY OF DISTURBANCE.
- ADDITIONAL SEDIMENT CONTROL MUST BE PROVIDED, IF DEEMED NECESSARY BY THE HOWARD COUNTY DPW SEDIMENT CONTROL INSPECTOR.
- ALL SEDIMENT TRAPS SHOULD BE FENCED AND MARKING SIGNS POSTED AROUND THEIR PERIMETER IN ACCORDANCE WITH VOL. 1, CHAPTER 12, OF THE HOWARD COUNTY DESIGN MANUAL - STORM DRAINAGE.

PERMANENT SEEDING PREPARATION
SEEDING PREPARATION: LOOSEN UPPER THREE INCHES OF SOIL BY RAKING, DISCING OR OTHER ACCEPTABLE MEANS BEFORE SEEDING, IF NOT PREVIOUSLY LOOSENED.
SOIL AMENDMENTS: IN LIEU OF SOIL TEST RECOMMENDATIONS, USE ONE OF THE FOLLOWING SCHEMES:
1) PREFERRED - APPLY 2 TONS PER ACRE COLLOIDAL LIMESTONE (92 1% SODIUM SO₄ PER ACRE) AND 600 LBS PER ACRE 10-10-10 FERTILIZER (18 1% SODIUM SO₄ PER ACRE) BEFORE SEEDING. HARROW OR DISC INTO UPPER THREE INCHES OF SOIL. AT TIME OF SEEDING, APPLY 1000 LBS PER ACRE 30-0-0 UREAFORM FERTILIZER (19 1% SODIUM SO₄ PER ACRE) THREE INCHES OF SOIL.
2) ACCEPTABLE - APPLY 2 TONS PER ACRE COLLOIDAL LIMESTONE (92 1% SODIUM SO₄ PER ACRE) AND 1000 LBS PER ACRE 10-10-10 FERTILIZER (23 1% SODIUM SO₄ PER ACRE) BEFORE SEEDING.
SEEDING: FOR PERIODS MARCH 1 THRU APRIL 30 AND AUGUST 1 THRU OCTOBER 15, SEED WITH 50 LBS PER ACRE (1.4 1% SODIUM SO₄ PER ACRE) OF KENTUCKY 31 TALL FESCUE FOR THE PERIOD MAY 1 THRU JULY 31. SEED WITH 60 LBS OF KENTUCKY 31 TALL FESCUE PER ACRE AND 2 LBS PER ACRE 100 1% SODIUM SO₄ PER ACRE PROJECT SITE BY: OPTION 1) 2 TONS PER ACRE OF WELLS ANCHORED STRAW MULCH AND SEED AS SOON AS POSSIBLE IN THE SPRING. OPTION 2) SEED WITH 60 LBS PER ACRE OF KENTUCKY 31 TALL FESCUE AND MULCH WITH 2 TONS PER ACRE OF WELLS ANCHORED STRAW.
MULCHING: APPLY 1 1/2 TO 2 TONS PER ACRE (70 TO 90 1% SODIUM SO₄ PER ACRE) OF UNWEEDED SMALL GRASS STRAW IMMEDIATELY AFTER SEEDING. ANCHOR MULCH IMMEDIATELY AFTER APPLICATION USING MULCH ANCHORING TOOL OR 216 GALLONS PER ACRE (5 1% SODIUM SO₄ PER ACRE) OF SULFURIZED ASPHALT ON FLAT AREAS. ON SLOPES 8 FEET OR HIGHER, USE 348 GALLONS PER ACRE (8 1% SODIUM SO₄ PER ACRE) FOR ANCHORING.
MAINTENANCE: INSPECT ALL SEEDING AREAS AND MAKE NECESSARY REPAIRS, REPLACEMENTS AND RESEEDINGS.
TEMPORARY SEEDING PREPARATION
APPLY TO GRADED OR CLEARED AREAS LIKELY TO BE REDISTURBED WHERE A SHORT-TERM VEGETATIVE COVER IS NEEDED.
SEEDING PREPARATION: LOOSEN UPPER THREE INCHES OF SOIL BY RAKING, DISCING OR OTHER ACCEPTABLE MEANS BEFORE SEEDING, IF NOT PREVIOUSLY LOOSENED.
SOIL AMENDMENTS: APPLY 600 LBS PER ACRE 10-10-10 FERTILIZER (18 1% SODIUM SO₄ PER ACRE) BEFORE SEEDING.
SEEDING: FOR PERIODS MARCH 1 THRU APRIL 30 AND FROM AUGUST 15 THRU NOVEMBER 15, SEED WITH 50 LBS PER ACRE (1.4 1% SODIUM SO₄ PER ACRE) OF KENTUCKY 31 TALL FESCUE FOR THE PERIOD MAY 1 THRU JULY 31. SEED WITH 60 LBS PER ACRE OF KENTUCKY 31 TALL FESCUE PER ACRE AND 2 LBS PER ACRE 100 1% SODIUM SO₄ PER ACRE PROJECT SITE BY: OPTION 1) 2 TONS PER ACRE OF WELLS ANCHORED STRAW MULCH AND SEED AS SOON AS POSSIBLE IN THE SPRING. OPTION 2) SEED WITH 60 LBS PER ACRE OF KENTUCKY 31 TALL FESCUE AND MULCH WITH 2 TONS PER ACRE OF WELLS ANCHORED STRAW.
MULCHING: APPLY 1 1/2 TO 2 TONS PER ACRE (70 TO 90 1% SODIUM SO₄ PER ACRE) OF UNWEEDED SMALL GRASS STRAW IMMEDIATELY AFTER SEEDING. ANCHOR MULCH IMMEDIATELY AFTER APPLICATION USING MULCH ANCHORING TOOL OR 216 GALLONS PER ACRE (5 1% SODIUM SO₄ PER ACRE) OF SULFURIZED ASPHALT ON FLAT AREAS. ON SLOPES 8 FEET OR HIGHER, USE 348 GALLONS PER ACRE (8 1% SODIUM SO₄ PER ACRE) FOR ANCHORING.
REFER TO THE 1983 NORTLAND STANDARDS AND SPECIFICATIONS FOR SOIL EROSION AND SEDIMENT CONTROL FOR RATE AND WITHOUT NOT COVERED.

SEDIMENT TRAP DATA NO. 1 & 2

DRAINAGE AREA	0.51 AC.	0.22 AC.
DISTURBED AREA	0.51 AC.	0.22 AC.
STORAGE VOLUME	0.10 CF.	0.06 CF.
REQUIRED	0.10 CF.	0.06 CF.
PROVIDED	0.10 CF.	0.06 CF.
CREST ELEV.	254.0	250.25
CLEANOUT ELEV.	253.15	257.5
BOTTOM ELEV.	252.4	250.75
DIMENSIONS	15'x25'x15'	10'x27'x15'

PLANTING PLAN, SEDIMENT CONTROL PLAN & DRAINAGE AREA MAP

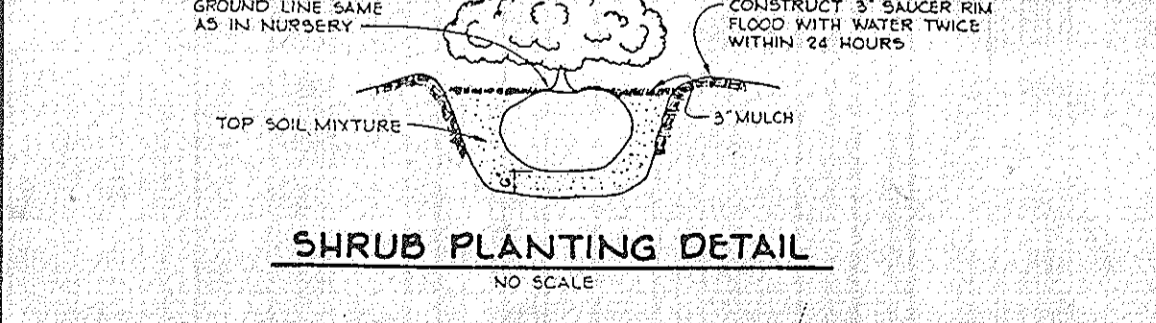
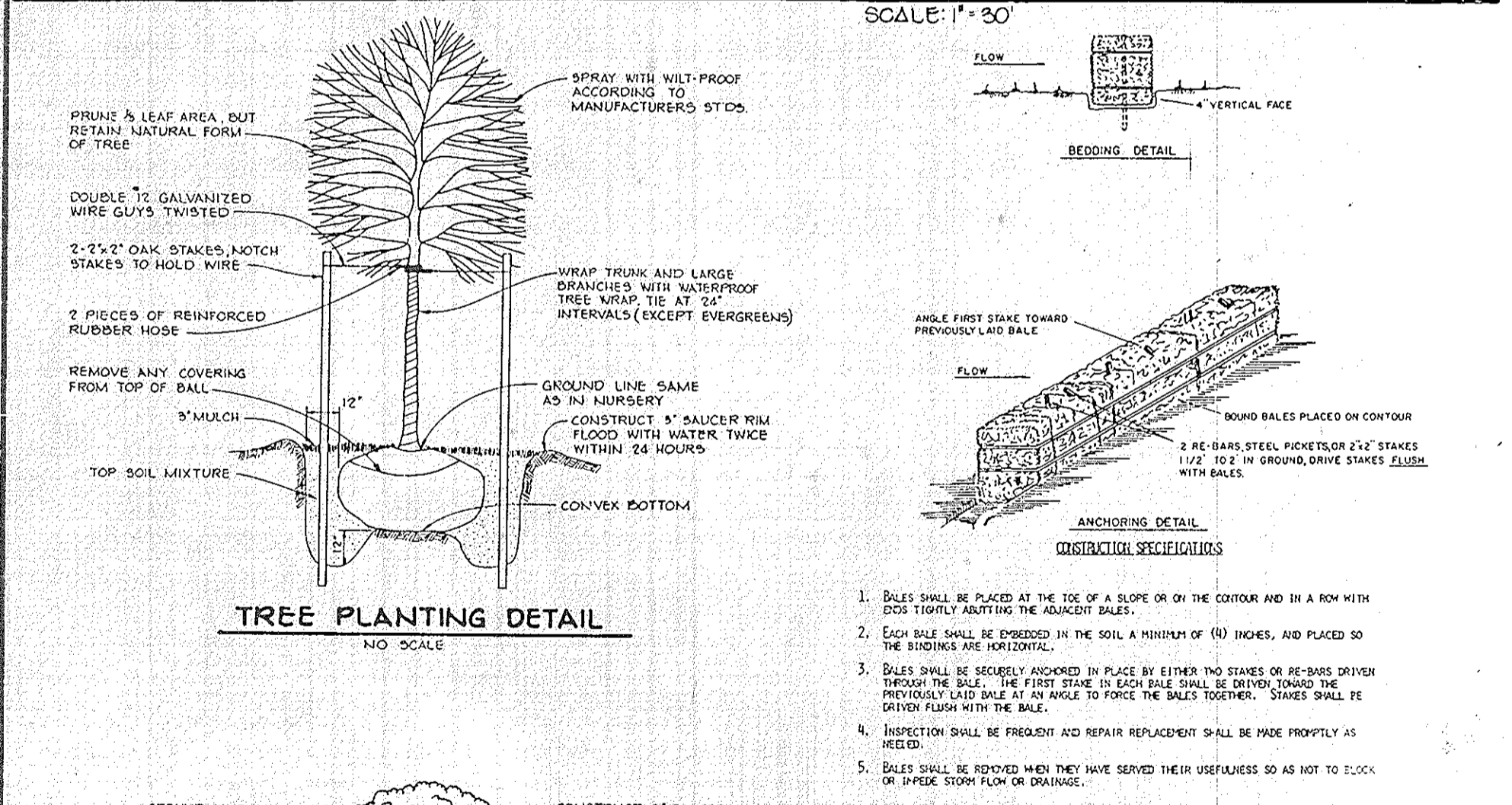

PLANT LIST

SYMBOL	NO.	NAME	REMARKS
○	6	ACER SACCHARUM Sugar Maple	2 1/2" CALIPER, D+B, FULL HEAD
○	5	QUBERCUS PALUSTRIS Pin Oak	2 1/2" CALIPER, B+B, FULL HEAD
○	4	PYRUS CALLERYANA Bradford Pear	6"-8", D+B, FULL HEAD
○	14	JUNIPERUS CONFERTA Japanese Shore Juniper	18" O.C. 15"-18" SP. CONT.
○	7	PINUS THUNBERGII Japanese Black Pine	5'-6", D+B, FULL HEAD
○	100	PACHYSANDRA TERMINALIS Japanese Pachysandra	IN POTS

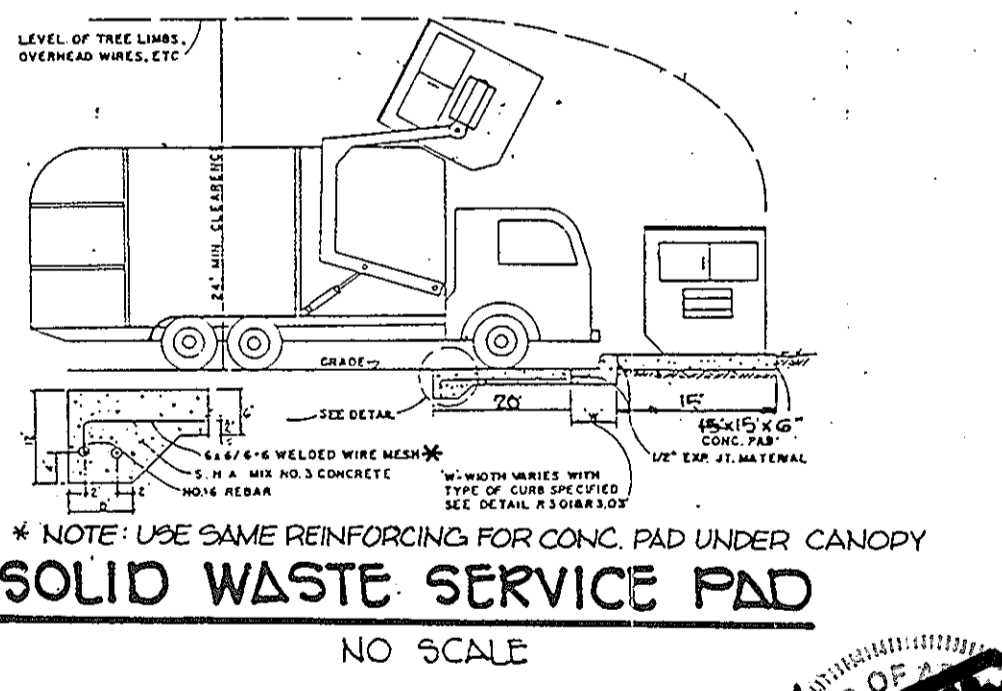
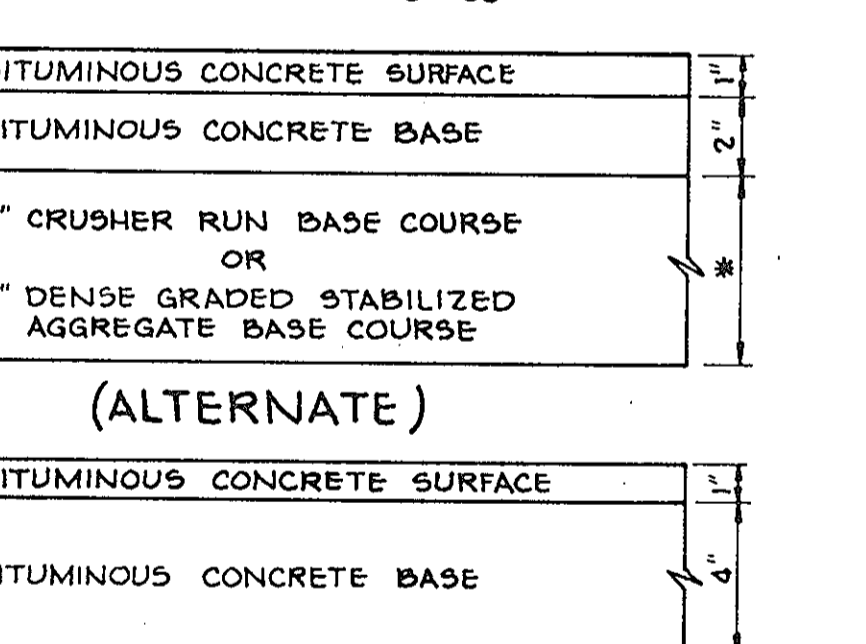
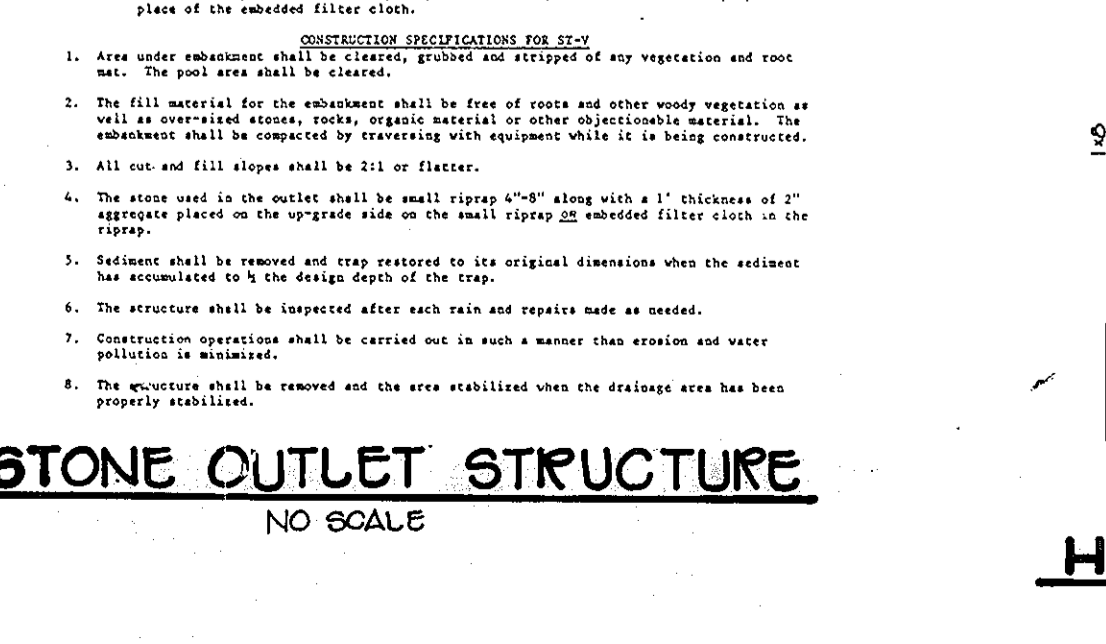
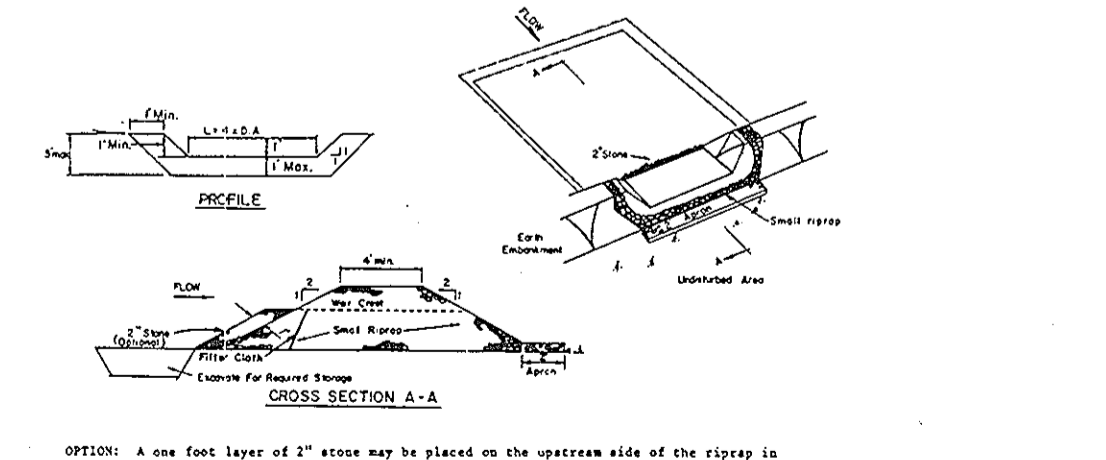

STORMWATER MANAGEMENT FOR THIS SITE WAS PROVIDED UNDER SDP 86-218

SEQUENCE OF CONSTRUCTION

DAY	ACTIVITY
DAY 1	1. OBTAIN A GRADING PERMIT.
DAY 2-3	2. INSTALL STABILIZED CONSTRUCTION ENTRANCE (SCE).
DAY 3-4	3. INSTALL SEDIMENT TRAP #1 AND STABILIZE IN ACCORDANCE WITH TEMPORARY SEEDING NOTES.
DAY 4-6	4. INSTALL REMAINDER OF SEDIMENT CONTROL DEVICES AND STABILIZE IN ACCORDANCE WITH TEMPORARY SEEDING NOTES.
DAY 6-12	5. GRADE SITE.
DAY 12-18	6. INSTALL UTILITIES.
DAY 18-19	7. STABILIZE ALL SLOPES IN ACCORDANCE WITH PERMANENT SEEDING NOTES.
DAY 19-72	8. COMPLETE ALL SITE WORK EXCEPT PAVING, AND STABILIZE ALL DISTURBED AREAS IN ACCORDANCE WITH PERMANENT SEEDING NOTES.
DAY 72-75	9. PAVE SITE EXCEPT AREA OF SEDIMENT TRAPS WHICH ARE TO REMAIN FUNCTIONAL.
DAY 75-77	10. UPON APPROVAL OF SEDIMENT CONTROL INSPECTOR, REMOVE ALL SEDIMENT CONTROL DEVICES INCLUDING SEDIMENT TRAPS WHICH ARE TO BE PAVED IMMEDIATELY AFTER BACKFILLING AND STABILIZE ALL DISTURBED AREAS IN ACCORDANCE WITH PERMANENT SEEDING NOTES.

REVISION PURPOSE STATEMENT
REVISION IS FOR ADDITION OF A NEW ATM AND ASSOCIATED ACCESSIBLE PARKING. THIS IS TO CERTIFY REVISION #3 ONLY. DATE AUGUST 19, 2011

BY THE ENGINEER:
"I CERTIFY THAT THIS PLAN FOR EROSION AND SEDIMENT CONTROL REPRESENTS A PRACTICAL AND WORKABLE PLAN BASED ON MY PERSONAL KNOWLEDGE OF THE SITE CONDITIONS AND THAT IT WAS PREPARED IN ACCORDANCE WITH THE REQUIREMENTS OF THE HOWARD SOIL CONSERVATION DISTRICT."
James K. Tracy
ENGINEER: JAMES K. TRACY, P.E.
8-18-88 DATE

BY THE DEVELOPER:
"I/WE CERTIFY THAT ALL DEVELOPMENT AND CONSTRUCTION SHALL BE DONE ACCORDING TO THIS PLAN, AND THAT ANY RESPONSIBLE PERSONNEL INVOLVED IN THE CONSTRUCTION PROJECT WILL HAVE A CERTIFICATE OF ATTENDANCE AT A DEPARTMENT OF NATURAL RESOURCES APPROVED TRAINING PROGRAM FOR THE CONTROL OF SEDIMENT AND EROSION BEFORE BEGINNING THE PROJECT. I ALSO AUTHORIZE PERIODIC ON-SITE INSPECTION BY THE HOWARD SOIL CONSERVATION DISTRICT."
James R. Moxley, Jr.
DEVELOPER: JAMES R. MOXLEY, JR., SECURITY DEVELOPMENT CORPORATION - PRESIDENT
8-18-88 DATE

REVIEWED FOR HOWARD SOIL CONSERVATION DISTRICT AND MEETS TECHNICAL REQUIREMENTS
John M. H. H. H.
HOWARD SOIL CONSERVATION SERVICE
2-3-89 DATE

THIS DEVELOPMENT PLAN IS APPROVED FOR PUBLIC WATER AND SEDIMENT CONTROL BY THE HOWARD SOIL CONSERVATION DISTRICT
Stephen L. E. H. H.
HOWARD S.C.D.
7/2/89 DATE

APPROVED: FOR PUBLIC WATER AND PUBLIC SEWERAGE SYSTEMS, HOWARD COUNTY HEALTH DEPARTMENT
James M. Boyd M.D. per J. H. H.
COUNTY HEALTH OFFICER
2/16/89 DATE

APPROVED: FOR PUBLIC WATER, PUBLIC SEWERAGE, STORM DRAINAGE SYSTEMS AND PUBLIC ROADS. HOWARD COUNTY DEPARTMENT OF PUBLIC WORKS
James M. Boyd M.D. per J. H. H.
DIRECTOR
2/16/89 DATE

APPROVED: HOWARD COUNTY OFFICE OF PLANNING AND ZONING.
James M. Boyd M.D. per J. H. H.
CHIEF, BUREAU OF ENGINEERING
2-10-89 DATE

APPROVED: DIVISION OF COMMUNITY PLANNING AND LAND DEVELOPMENT
James M. Boyd M.D. per J. H. H.
PLANNING DIRECTOR
3-7-89 DATE

REVISIONS:
B-27-10 REVISED TO BANISH DONUTS
B-19-11 ADDED ATM & VAN ACCESSIBLE PARKING SPACE
NO DATE REVISION

TRACY, SCHULTE & ASSOCIATES INC.
planning • architecture • engineering
8480 Baltimore National Pike • Ellicott City, Maryland 21043 • (301) 465-6105
James K. Tracy

OWNER: SCI LIMITED PARTNERSHIP
8480 BALTIMORE NATIONAL PIKE SUITE 415 ELlicOTT CITY, MARYLAND 21043
PROJECT: SIGNET BANK COLUMBIA JUNCTION SECTION 1, AREA 1, PARCEL C
LOCATION: TAX MAP NO 48 PART OF PARCEL NO 548 G² ELECTION DISTRICT HOWARD COUNTY, MARYLAND
TITLE: SEDIMENT CONTROL PLAN NOTES AND DETAILS
DATE: AUGUST 19, 2008 PROJECT NO 0183 SDP
JAN. 26, 1989
SCALE AS SHOWN DRAWING 2 OF 2
DES: R.J.W. DRN: E.W.M./J.O.A. SCALE: AS SHOWN DRAWING 2 OF 2
SDP-89-43

APPROVED
DIVISION OF COMMUNITY PLANNING & LAND DEVELOPMENT
HOWARD COUNTY, MARYLAND
DATE: 1-19-89

