

PERMANENT SEEDING NOTES
 APPLY TO GRADED OR CLEARED AREA NOT SUBJECT TO IMMEDIATE FURTHER DISTURBANCE WHERE A PERMANENT LONG-LIVED VEGETATIVE COVER IS NEEDED

SEEDBED PREPARATION - LOOSEN UPPER THREE-INCHES OF SOIL BY RAKING, DISCING OR OTHER ACCEPTABLE MEANS BEFORE SEEDING, IF NOT PREVIOUSLY LOOSENED.

SOIL AMENDMENTS - IN LIEU OF SOIL TEST RECOMMENDATIONS, USE ONE OF THE FOLLOWING SCHEDULES:

- 1) PREFERRED - APPLY 2 TONS PER ACRE DOLOMITIC LIMESTONE (92 LBS/1000 SQ. FT.) AND 600 LBS PER ACRE 10-10-10 FERTILIZER (14 LBS/1000 SQ. FT.) BEFORE SEEDING.
- 2) ACCEPTABLE - APPLY 2 TONS PER ACRE DOLOMITIC LIMESTONE (92 LBS/1000 SQ. FT.) AND 1000 LBS PER ACRE 10-10-10 FERTILIZER (23 LBS/1000 SQ. FT.) BEFORE SEEDING.

SEEDING - HARROW OR DISC INTO UPPER THREE-INCHES OF SOIL AT TIME OF SEEDING.

SEEDING FOR PERIODS MARCH 1 THRU APRIL 30 AND AUGUST 15 THRU OCTOBER 15
 SEED WITH 60 LBS PER ACRE (14 LBS/1000 SQ. FT.) OF KENTUCKY 31 TALL FESCUE FOR THE PERIOD MAY 1 THRU JULY 31. SEED WITH 60 LBS PER ACRE OF KEEPING LOVEGRASS DURING THE PERIOD OF OCTOBER 16 THRU FEBRUARY 28. PROTECT SITE BY OPTION (C) 2 TONS PER ACRE OF WELL ANCHORED STRAW MULCH AND SEED AS SOON AS POSSIBLE IN THE SPRING. OPTION (C) USE SOO. OPTION (C) SEED WITH 60 LBS/ACRE KENTUCKY 31 TALL FESCUE AND MULCH WITH 2 TONS/ACRE WILL ANCHORED STRAW. OR UNROOTED MULCHING - APPLY 1 1/2 TO 2 TONS PER ACRE (70 TO 90 LBS/1000 SQ. FT.) OF UNROOTED STRAW STRAW IMMEDIATELY AFTER SEEDING. ANCHOR MULCH IMMEDIATELY AFTER APPLICATION USING MULCH ANCHORING TOOL OR 218 GAL PER ACRE OR HIGHER. USE 348 GALLONS PER ACRE (8 GAL/1000 SQ. FT.) FOR ANCHORING. MAINTENANCE - INSPECT ALL SEEDED AREAS AND MAKE NEEDED REPAIRS, REPLACEMENTS AND RESEEDINGS.

TEMPORARY SEEDING NOTES
 APPLY TO GRADED OR CLEARED AREAS LIKELY TO BE REDISTURBED WHERE A SHORT-TERM VEGETATIVE COVER IS NEEDED

SEEDBED PREPARATION - LOOSEN UPPER THREE-INCHES OF SOIL BY RAKING, DISCING OR OTHER ACCEPTABLE MEANS BEFORE SEEDING, IF NOT PREVIOUSLY LOOSENED.

SOIL AMENDMENTS - APPLY 600 LBS PER ACRE 10-10-10 FERTILIZER (14 LBS/1000 SQ. FT.)

SEEDING - FOR PERIODS MARCH 1 THRU APRIL 30 AND FROM AUGUST 15 THRU NOVEMBER 15, SEED WITH 2 1/2 TONS PER ACRE OF ANNUAL RYE (12 LBS/1000 SQ. FT.) FOR THE PERIOD MAY 1 THRU AUGUST 14. SEED WITH 3 LBS PER ACRE OF KEEPING LOVEGRASS (107 LBS/1000 SQ. FT.) FOR THE PERIOD MAY 1 THRU FEBRUARY 28. PROTECT SITE BY APPLYING 2 TONS PER ACRE OF WELL ANCHORED STRAW MULCH AND SEED AS SOON AS POSSIBLE IN THE SPRING. OR USE SOO.

MULCHING - APPLY 1 1/2 TO 2 TONS PER ACRE (70 TO 90 LBS/1000 SQ. FT.) OF UNROOTED STRAW STRAW IMMEDIATELY AFTER SEEDING. ANCHOR MULCH IMMEDIATELY AFTER APPLICATION USING MULCH ANCHORING TOOL OR 218 GAL PER ACRE (5 GAL/1000 SQ. FT.) OF ENULSIFIED ASPHALT ON FLAT AREAS OR SLOPES OF 8 FT. OR HIGHER. USE 348 GAL PER ACRE (8 GAL/1000 SQ. FT.) FOR ANCHORING.

REFER TO THE 1983 MARYLAND STANDARDS AND SPECIFICATIONS FOR SOIL EROSION AND SEDIMENT CONTROL FOR RATE AND METHODS NOT COVERED.

SEDIMENT CONTROL NOTES

- 1) A MINIMUM OF 24 HOURS NOTICE MUST BE GIVEN TO THE HOWARD COUNTY OFFICE OF INSPECTIONS AND PERMITS PRIOR TO THE START OF ANY CONSTRUCTION (992-2437)
- 2) ALL VEGETATIVE AND STRUCTURAL PRACTICES ARE TO BE INSTALLED ACCORDING TO THE PROVISIONS OF THIS PLAN AND ARE TO BE IN CONFORMANCE WITH THE 1983 MARYLAND STANDARDS AND SPECIFICATIONS FOR SOIL EROSION AND SEDIMENT CONTROL
- 3) FOLLOWING INITIAL SOIL DISTURBANCE OR REDISTURBANCE, PERMANENT OR TEMPORARY STABILIZATION SHALL BE COMPLETED WITHIN A) 7 CALENDAR DAYS FOR ALL PERIMETER SEDIMENT CONTROL STRUCTURES, DIKES, PERIMETER SLOPES AND ALL SLOPES GREATER THAN 3:1, B) 14 DAYS AS TO ALL OTHER DISTURBED OR GRADED AREAS ON THE PROJECT SITE
- 4) ALL DISTURBED AREAS MUST BE STABILIZED WITHIN THE TIME PERIOD SPECIFIED ABOVE IN ACCORDANCE WITH THE 1983 MARYLAND STANDARDS AND SPECIFICATIONS FOR SOIL EROSION AND SEDIMENT CONTROL FOR PERMANENT SEEDINGS (SEC. 51) SOO (SEC. 54), TEMPORARY SEEDING (SEC. 50) AND MULCHING (SEC. 52). TEMPORARY STABILIZATION WITH MULCH ALONE CAN ONLY BE DONE WHEN RECOMMENDED SEEDING DATES DO NOT ALLOW FOR PROPER GERMINATION AND ESTABLISHMENT OF GRASSES.
- 5) ALL SEDIMENT CONTROL STRUCTURES ARE TO REMAIN IN PLACE AND ARE TO BE MAINTAINED IN OPERATIVE CONDITION UNTIL PERMITS FOR THEIR REMOVAL HAS BEEN OBTAINED FROM THE HOWARD COUNTY SEDIMENT CONTROL INSPECTOR
- 6) SITE ANALYSIS
 - TOTAL AREA OF SITE: 0.75 ACRES
 - AREA TO BE ROOFED OR PAVED: 0.45 ACRES
 - AREA TO BE VEGETATIVELY STABILIZED: 0.30 ACRES
 - TOTAL CUT: 450 CU. YDS.
 - TOTAL FILL: 450 CU. YDS.
 - OFFSITE WASTE/BORROW AREA LOCATION: CU. YDS.
- 7) ANY SEDIMENT CONTROL PRACTICE WHICH IS DISTURBED BY GRADING ACTIVITY FOR PLACEMENT OF UTILITIES MUST BE REPAIRED ON THE SAME DAY OF DISTURBANCE.
- 8) ADDITIONAL SEDIMENT CONTROLS MUST BE PROVIDED, IF DEEMED NECESSARY BY THE HOWARD COUNTY DPW SEDIMENT CONTROL INSPECTOR.
- 9) ON ALL SITES WITH DISTURBED AREAS IN EXCESS OF 2 ACRES, APPROVAL OF THE INSPECTION AGENCY SHALL BE REQUESTED UPON COMPLETION OF INSTALLATION OF PERIMETER EROSION AND SEDIMENT CONTROLS, BUT BEFORE PROCEEDING WITH ANY OTHER EARTH DISTURBANCE OR GRADING, OTHER BUILDING OR GRADING INSPECTION APPROVALS MAY NOT BE AUTHORIZED UNTIL THIS INITIAL APPROVAL BY THE INSPECTION AGENCY IS MADE.

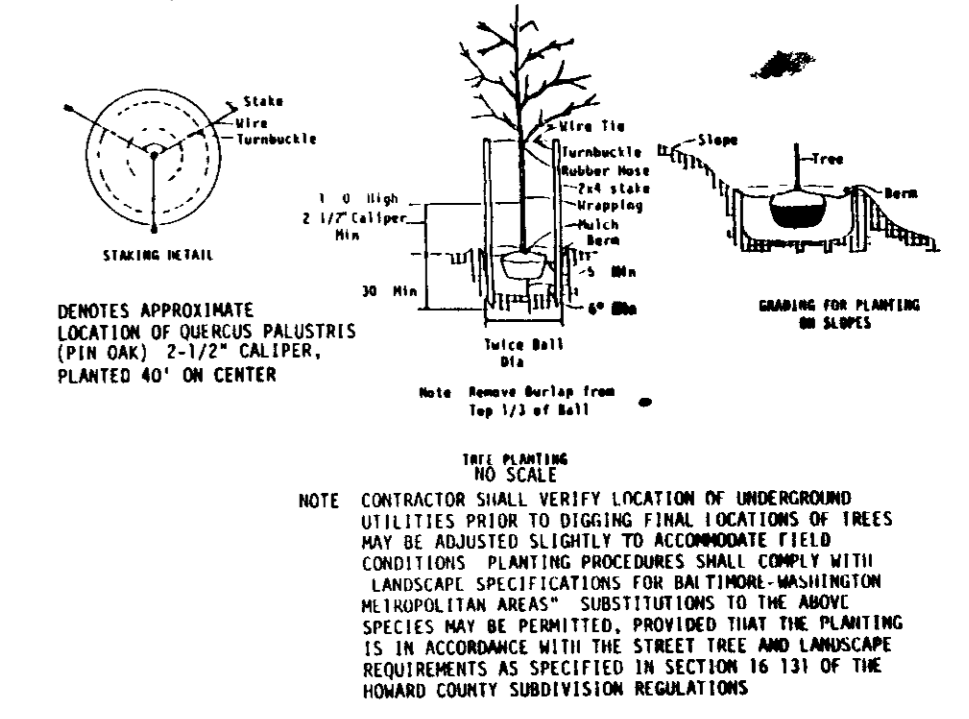
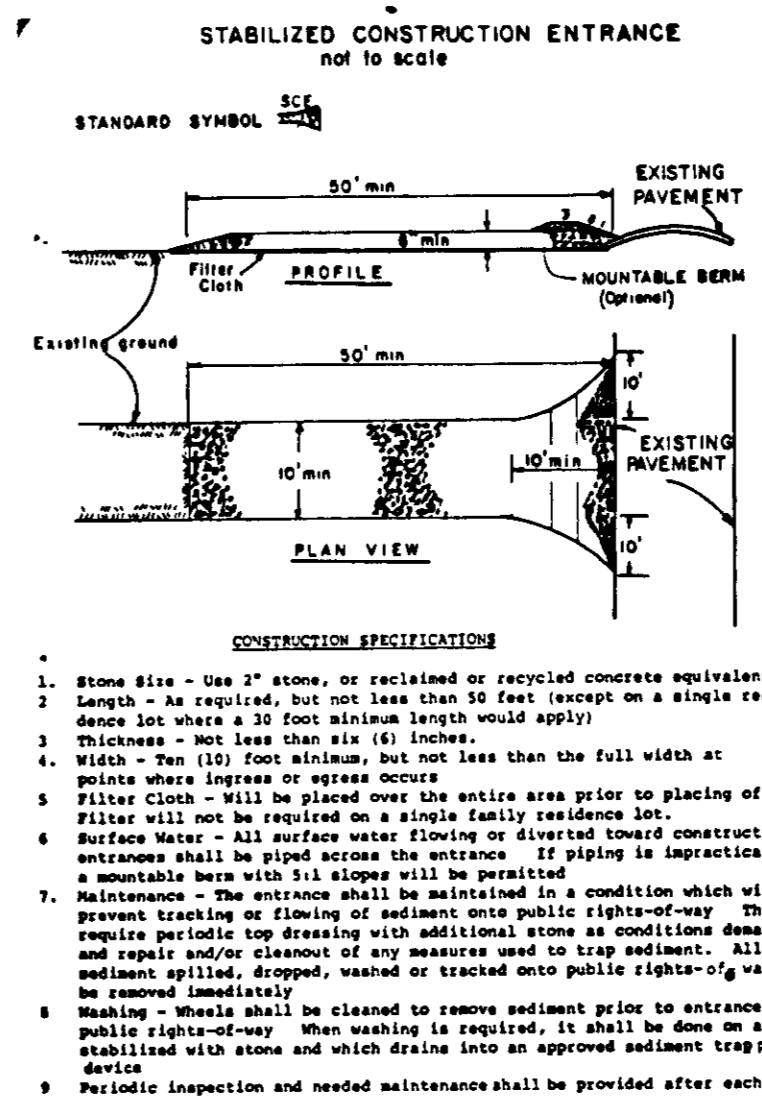
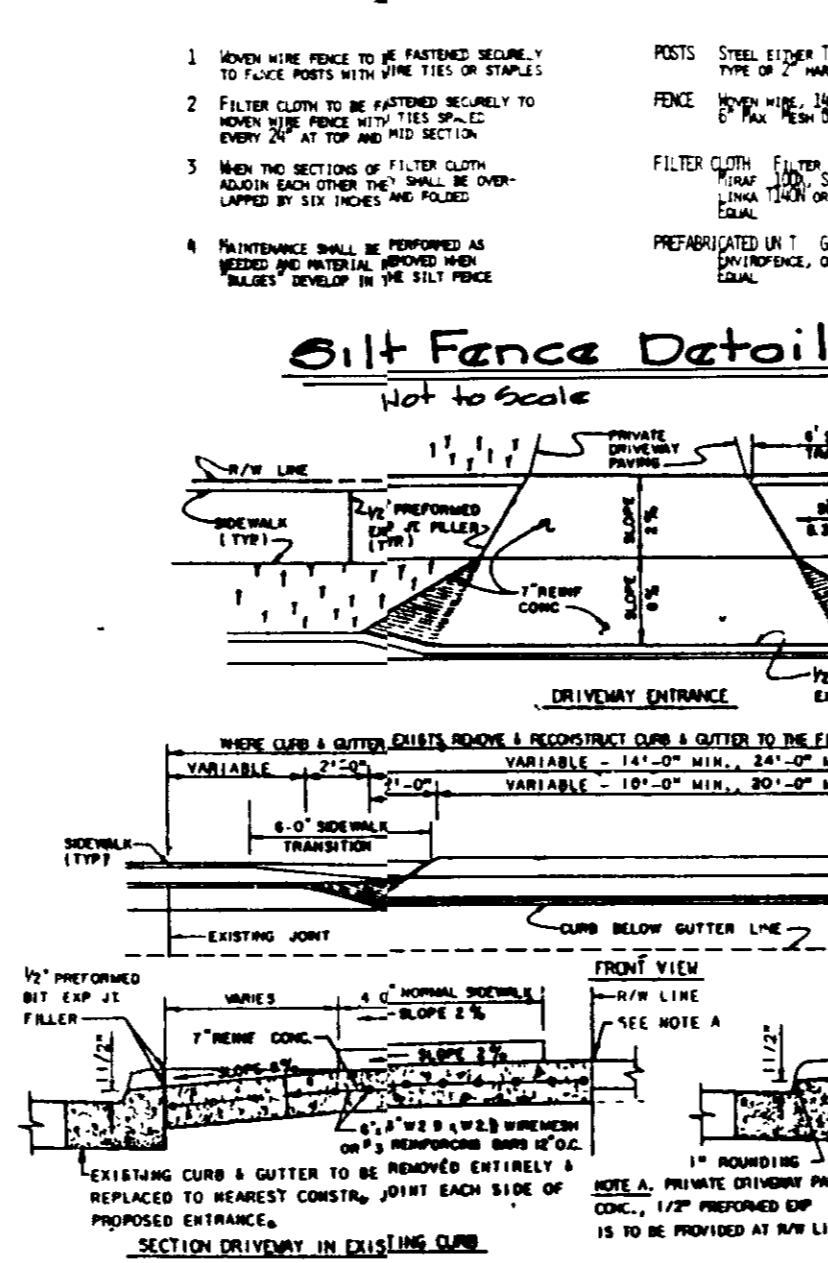
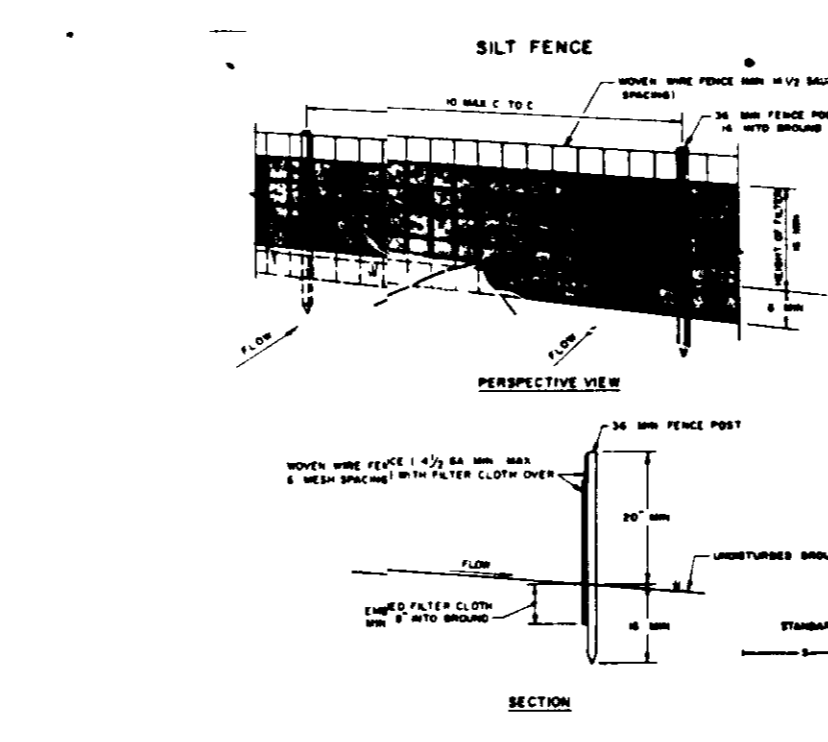
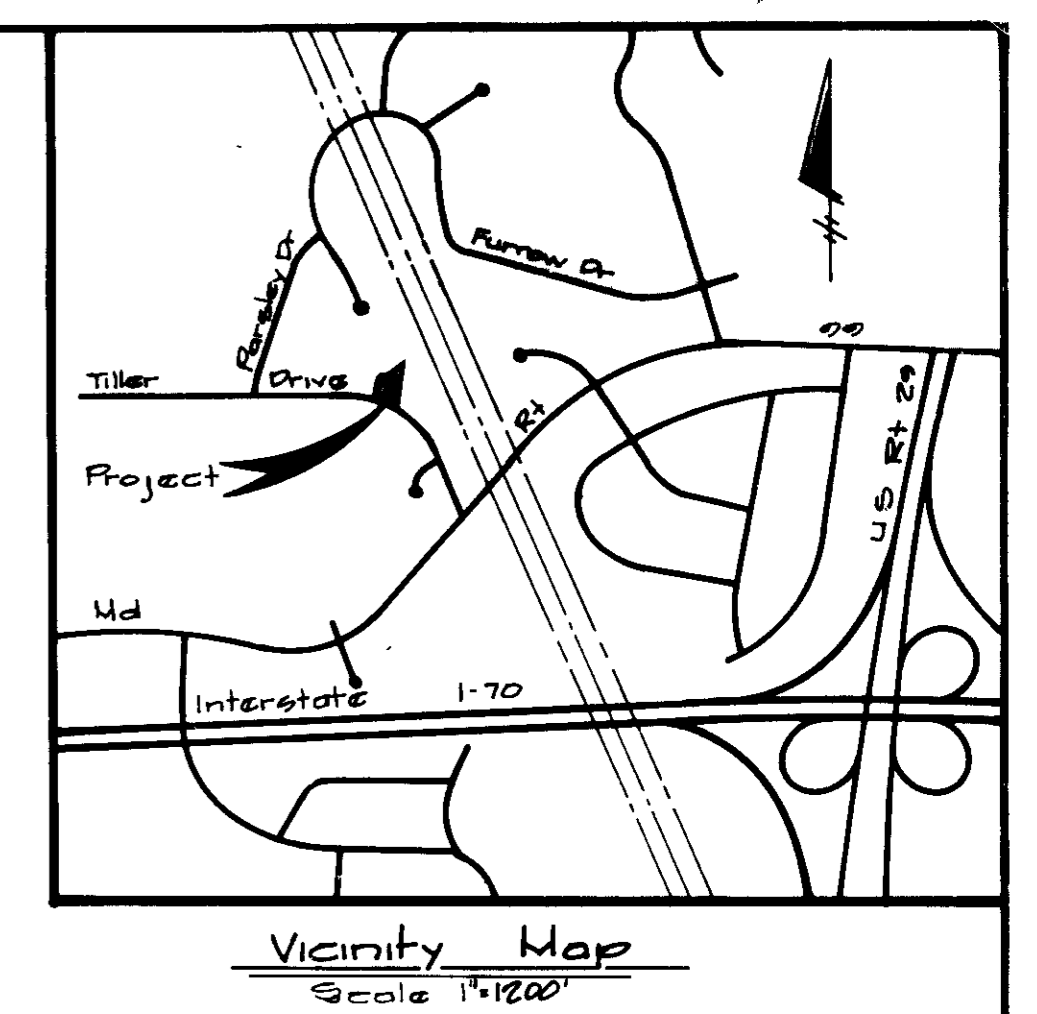

Legend

- Existing Contour
- Proposed Contour
- Straw Bale Dike or Silt Fence
- Street Trees (F-85 82)
- 2 1/2" Min Caliper Sugar Maples or equal planted @ 40' OC (Mt. Hebron Inc.)

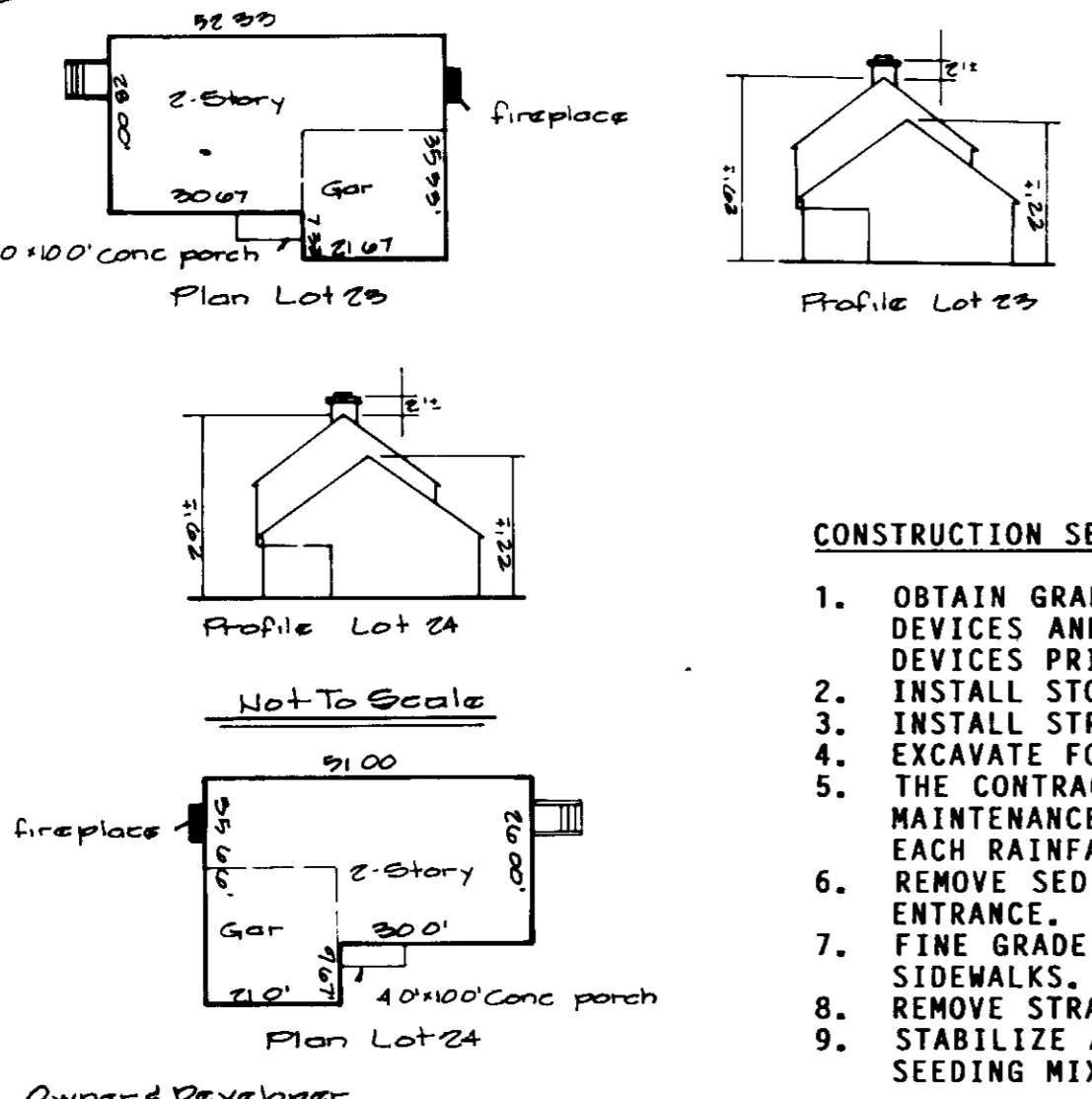

- CONSTRUCTION SEQUENCE**
1. OBTAIN GRADING PERMIT. INSPECT EXISTING SEDIMENT CONTROL DEVICES AND MAKE ANY NECESSARY REPAIRS OR MAINTENANCE TO THE DEVICES PRIOR TO BEGINNING ANY WORK SHOWN HEREON.
 2. INSTALL STONE CONSTRUCTION ENTRANCE.
 3. INSTALL STRAW BALE PIKES OR SILT FENCE ON LOT AS REQUIRED.
 4. EXCAVATE FOR FOUNDATIONS AND BEGIN HOUSE CONSTRUCTION. THE CONTRACTOR SHALL INSPECT AND PROVIDE NECESSARY MAINTENANCE ON THE SEDIMENT & EROSION CONTROL DEVICES AFTER EACH RAINFALL AND ON A DAILY BASIS.
 5. REMOVE SEDIMENT FROM ROADWAY AND DRESS STONE CONSTRUCTION ENTRANCE.
 6. FINE GRADE LOTS AND STABILIZE. INSTALL DRIVEWAY AND SIDEWALKS.
 7. REMOVE STRAW BALE DIKE OR SILT FENCE AND STABILIZE.
 8. STABILIZE ALL REMAINING DISTURBED AREAS WITH PERMANENT SEEDING MIXTURE AND STRAW MULCH.

LOT NO	STREET ADDRESS
24	9888 Tiller Drive
25	9906 Mt. Hebron Court

APPROVED
 DIVISION OF LAND DEVELOPMENT & ZONING ADMINISTRATION
 HOWARD COUNTY, MARYLAND
 DATE 3-10-88

ENGINEER'S CERTIFICATE
 I HEREBY CERTIFY THAT THIS PLAN FOR EROSION AND SEDIMENT CONTROL REPRESENTS A PRACTICAL AND WORKABLE PLAN BASED ON MY PERSONAL KNOWLEDGE OF THE SITE CONDITIONS AND THAT IT WAS PREPARED IN ACCORDANCE WITH THE REQUIREMENTS OF THE HOWARD SOIL CONSERVATION DISTRICT

Signature: Charles J. Fisher
 DATE: 3/17/88

DEVELOPER'S CERTIFICATE
 "I/WE CERTIFY THAT ALL DEVELOPMENT AND CONSTRUCTION WILL BE DONE ACCORDING TO THIS PLAN OF DEVELOPMENT AND PLAN FOR EROSION AND SEDIMENT CONTROL AND THAT ALL RESPONSIBLE PERSONNEL INVOLVED IN THE CONSTRUCTION PROJECT WILL HAVE A CERTIFICATE OF ATTENDANCE AT A DEPARTMENT OF NATURAL RESOURCES APPROVED TRAINING PROGRAM FOR THE CONTROL OF SEDIMENT AND EROSION BEFORE BEGINNING THE PROJECT. I ALSO AUTHORIZE PERIODIC ONSITE INSPECTION BY THE HOWARD SOIL CONSERVATION DISTRICT OR THEIR AUTHORIZED AGENTS, AS ARE DEEMED NECESSARY."

Signature: [Signature]
 DATE: 3/17/88

REVIEWED FOR HOWARD SOIL CONSERVATION DISTRICT AND MEETS TECHNICAL REQUIREMENTS

Signature: [Signature]
 DATE: 3/25/88

U.S. SOIL CONSERVATION SERVICE

APPROVED Howard County Office of Planning
 Zoning

Signature: [Signature]
 DATE: 4-12-88

PLANNING DIRECTOR

APPROVED DEPARTMENT OF PUBLIC WORKS FOR PUBLIC WATER & SEWER AND STORM DRAINAGE SYSTEMS AND ROADS

Signature: [Signature]
 DATE: 3/6/88

DIRECTOR, PUBLIC WORKS

Site Development Plan
 Mt. Hebron
 Section 17
 Lots 29424

2nd Election District Howard County, Maryland

Parcel 2904 P/O 974000
 Sheet 1aP1 February 16, 1988

SDP-88-144

- GENERAL NOTES**
1. SUBJECT PROPERTY IS LOCATED ON TAX MAP 17, PART OF PARCEL 37.
 2. PLAT REFERENCE: 6508.
 3. PRESENT ZONING: R-20 (RESIDENTIAL-SINGLE).
 4. MINIMUM SETBACKS:
 FRONT: 40' (LOTS LESS THAN 20,000 S.F.)
 SIDE: 10'
 REAR: 30'
 5. TYPICAL HOUSE DIMENSIONS, SCHEMATIC PROFILE, DETAILS, SEDIMENT CONTROL NOTES AND SPECIFICATIONS CAN BE FOUND ON THIS SHEET.
 6. SITE ANALYSIS:
 TOTAL NUMBER OF LOTS: 2
 TOTAL AREA OF LOTS: 32,864 SQUARE FEET (0.7545 AC.±)
 7. STREET TREES WILL BE PROVIDED UNDER F 85-82 BY THE MT. HEBRON INCORPORATION.
 8. THE CONTRACTOR OR DEVELOPER SHALL CONTACT THE CONSTRUCTION INSPECTION DIVISION, 24 HOURS IN ADVANCE OF COMMENCEMENT OF WORK @ 792-2630.

Charles J. Fisher