

GENERAL NOTES:

- 1 The land included is zoned: R-20.
- 2 All coordinates are based on the Maryland State Grid System.
- 3 The area covered is located on Tax Map #24, P.130.
- 4 All roadways are public and existing.
- 5 Total area is 36.61 Acres.
- 6 Total number of Lots: 61.
- 7 Any damage to County owned rights-of-way shall be corrected at the developer's expense.
- 8 The contractor or developer shall contact the Construction Inspection/Survey Division, 24 hrs. in advance of commencement of work at 792-7272.
- 9 SWM has been provided for this plan under F-86-15'x.

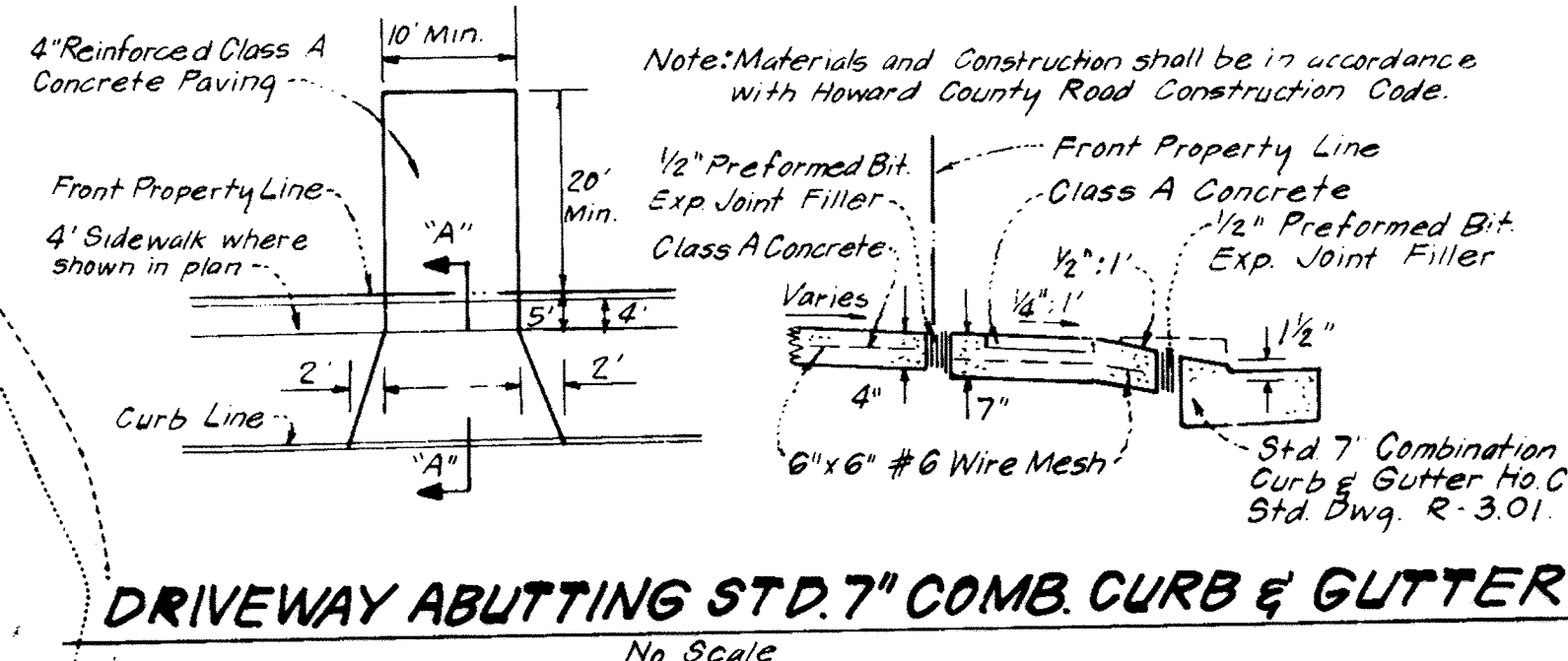
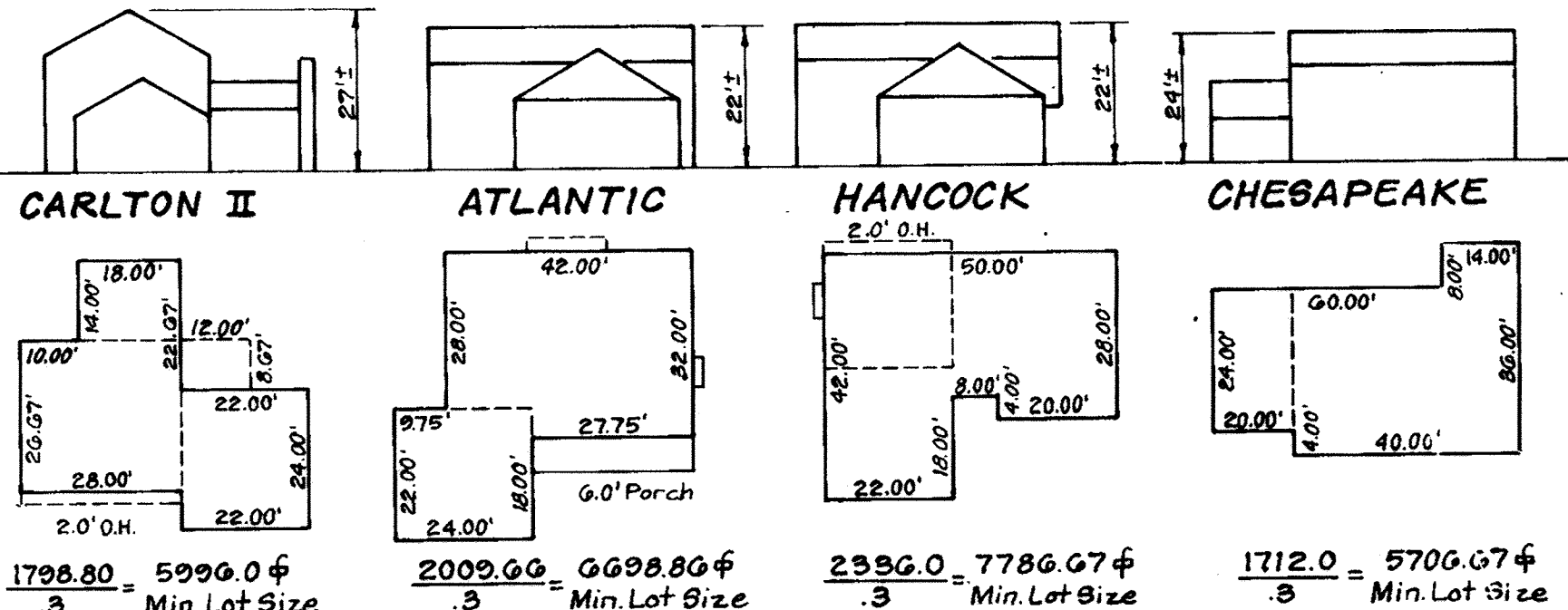
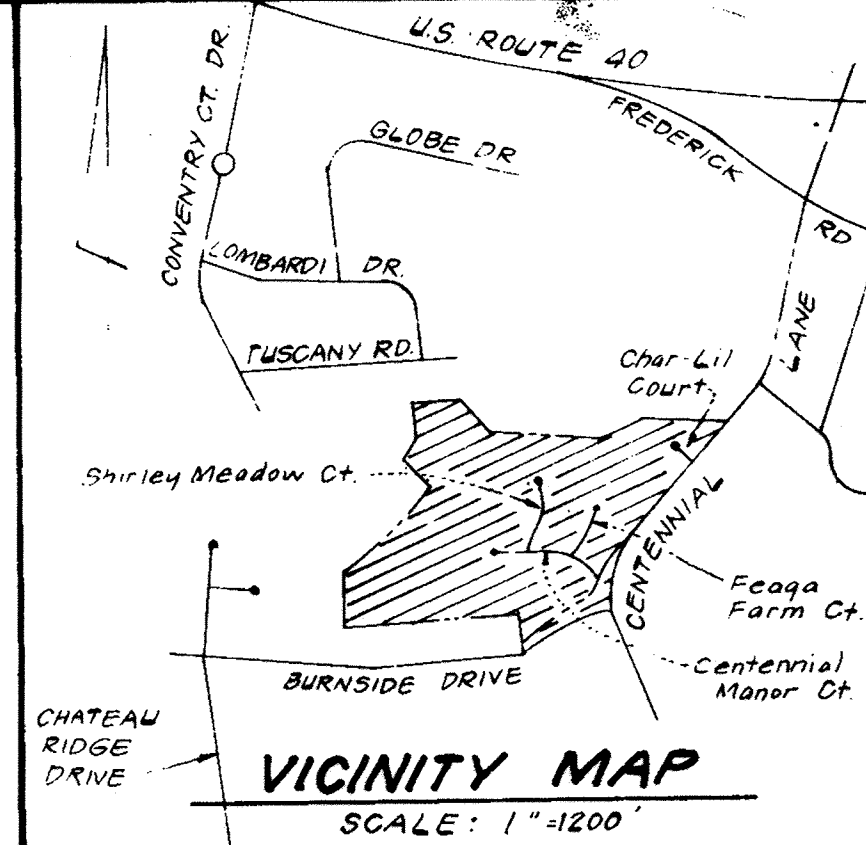

ADDRESS CHART

LOT	STREET ADDRESS
76	3501 Char-lil Court
77	3505 " "
78	3509 " "
79	3513 " "
80	3517 " "
81	3521 " "
82	3508 " "
83	3504 " "
84	3500 " "

SUBDIVISION NAME: CENTENNIAL MANOR
 SEC./AREA: 1/2
 LOTS: 28-36 & 38-84
 PLAT # 6882, BLOCK # 7, ZONE R-20, TAX ZONE MAP 24 P.130, ELEC. DIST. 2ND, DENSITY 7, G023.01
 WATER CODE: J-16, SEWER CODE: 5882400 & 5881700

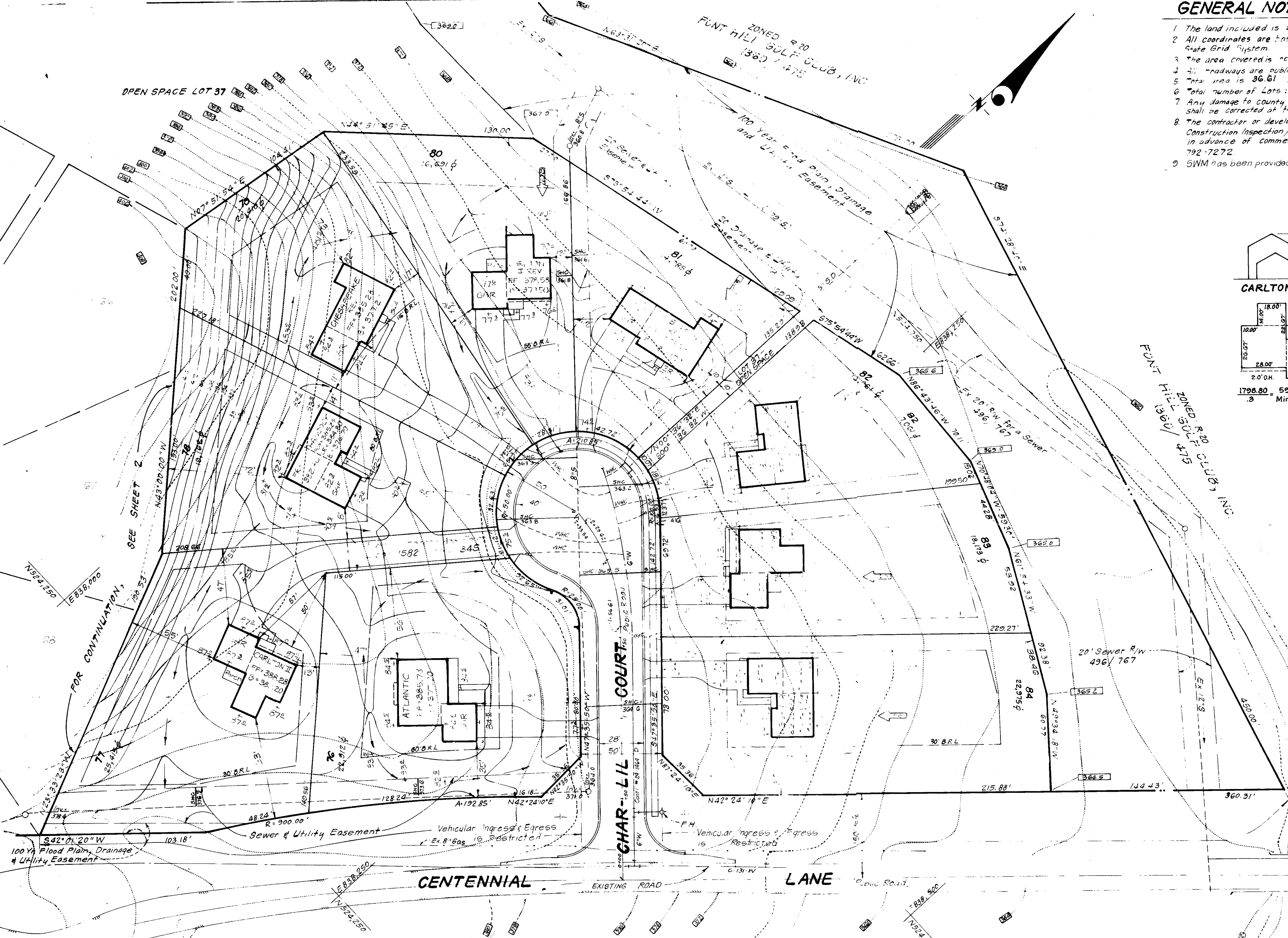

APPROVED: FOR PUBLIC WATER AND PUBLIC SEWERAGE SYSTEMS.
 HOWARD COUNTY HEALTH DEPARTMENT
 COUNTY HEALTH OFFICER: *[Signature]* DATE: 2-2-87

APPROVED: HOWARD COUNTY OFFICE OF PLANNING & ZONING
 PLANNING DIRECTOR: *[Signature]* DATE: 2-4-87

APPROVED: FOR PUBLIC WATER AND PUBLIC SEWERAGE.
 STORM DRAINAGE SYSTEMS AND PUBLIC ROADS
 HOWARD COUNTY DEPARTMENT OF PUBLIC WORKS
 DIRECTOR: *[Signature]* DATE: 2-3-87

11-3-86
[Signature]

- LEGEND:**
- 1. Contour Interval: 2 FT.
 - 2. Existing Contour: [Symbol]
 - 3. Proposed Contour: [Symbol]
 - 4. Spot Elevation: [Symbol]
 - 5. Direction of Drainage: [Symbol]
 - 6. Walk-Out Basement: [Symbol]
 - 7. 100 Yr. Flood Plain Elev.: [Symbol]
 - 8. Timber Retaining Wall: [Symbol]
 - 9. Trees to be Saved: [Symbol]

PLAN REVISION NOTE: DUNE AROUND 712'18" CAPITAL PROJECT D-148, FOUNT HILL TRIBUTARY STREAM RESTORATION PROJECT WAS CREATED TO RESTORE AN IMPAIRED SECTION OF STREAM CHANNEL, LOCATED APPROX. BTW TUSCANY RD. AND BURNING DR, ELICOTT CITY, MD ILLUSTRATED WITHIN THE LIMITS OF THIS PLAN. AN ALTERNATIVE COMPLIANCE WAS PROCESSED THROUGH THE DEPARTMENT OF PLANNING & ZONING UNDER WR-15-17, APPROVED ON 6/7/18, TO WAIVE SECTIONS 16.185(A)(1) (II), 16.1201(M) & 16.1205(A)(7) OF THE SUBDIVISION AND LAND DEVELOPMENT REGULATIONS SUBJECT TO 6 CONDITIONS OF APPROVAL FOR THE DETAILED CONDITIONS OF APPROVAL & THE CURRENT SITE CONDITIONS WITHIN THE DISTURBED AREA. PLEASE SEE THE CAPITAL PROJECT PLANS.



CLARK • FINEFROCK & SACKETT
 ENGINEERS • PLANNERS • SURVEYORS
 11315 LOCKWOOD DRIVE SILVER SPRING, MARYLAND 20904 (301) 593-3400

DESIGNED: J.M.E. SCALE: 1" = 30'

DRAWN: V.L.M. DRAWING: 8 OF 60

CHECKED: J.M.E. JOB NO.: 86-048

DATE: 10-3-86 FILE NO.: 86-048

CENTENNIAL MANOR
 SECTION ONE AREA TWO
 2ND ELECTION DISTRICT
 HOWARD COUNTY, MARYLAND
 FOR: DIVERSIFIED HOMES CORP. OF MARYLAND
 10015 Old Columbia Pike
 Columbia, Maryland 21046

S.D.P. 87-75

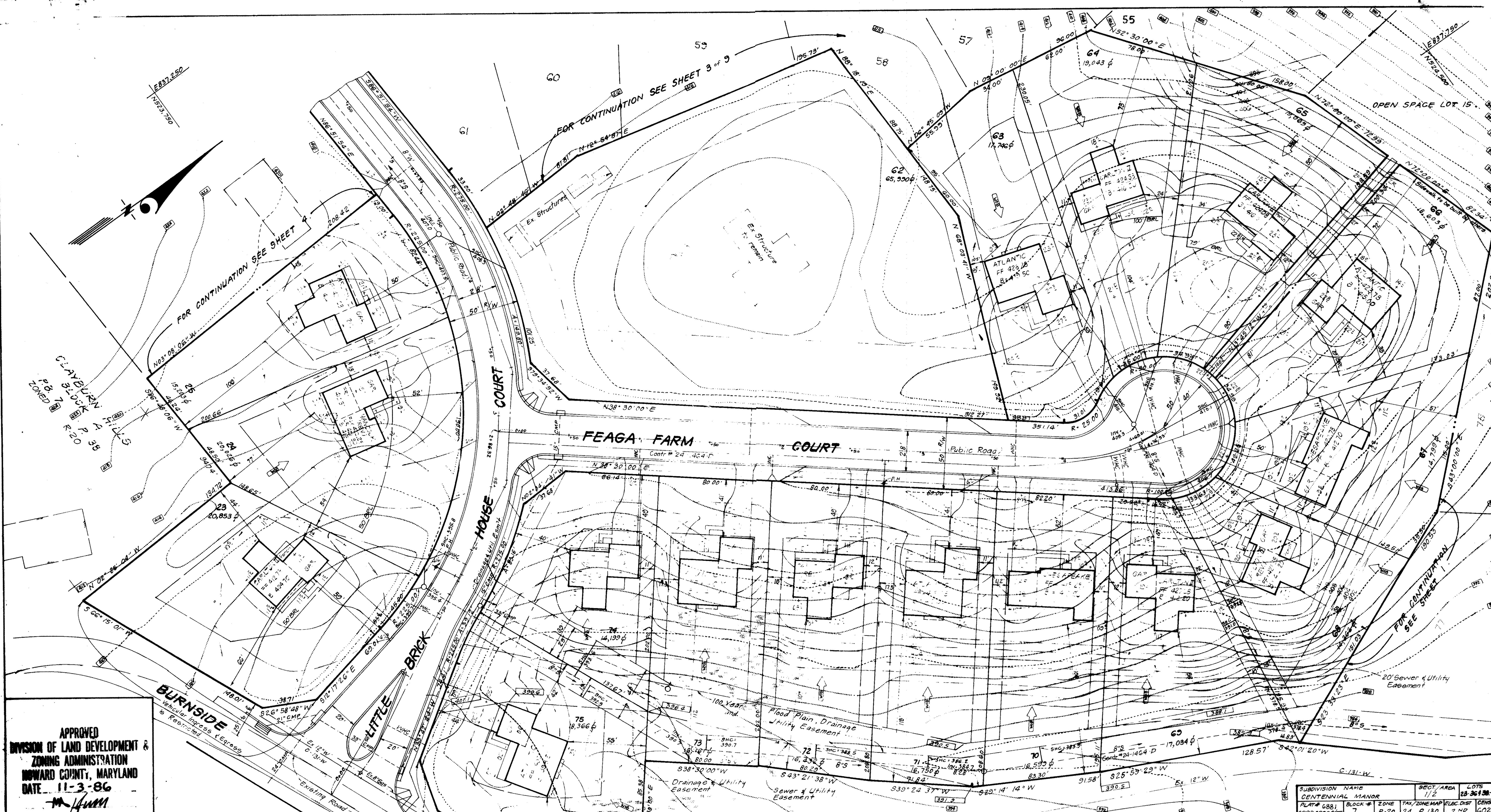

APPROVED
 DIVISION OF LAND DEVELOPMENT &
 ZONING ADMINISTRATION
 HOWARD COUNTY, MARYLAND
 DATE 11-3-86
M. Funn

APPROVED: FOR PUBLIC WATER AND PUBLIC SEWERAGE SYSTEMS.
 HOWARD COUNTY HEALTH DEPARTMENT
Joyce M. Bogues 2-2-87
 COUNTY HEALTH OFFICER DATE
 APPROVED: HOWARD COUNTY OFFICE OF PLANNING & ZONING
Thomas A. Hines 2-4-87
 PLANNING DIRECTOR DATE
 APPROVED: DIVISION OF LAND DEVELOPMENT
 ZONING ADMINISTRATION
John F. Nimmer 2-3-87
 DIVISION OF LAND DEVELOPMENT
 ZONING ADMINISTRATION DATE
 APPROVED: FOR PUBLIC WATER AND PUBLIC SEWERAGE,
 STORM DRAINAGE SYSTEMS AND PUBLIC ROADS
 HOWARD COUNTY DEPARTMENT OF PUBLIC WORKS
John F. Nimmer 1-27-87
 SUPERVISOR DATE
 CHIEF ENGINEER OF ENGINEERING DATE

LOT	STREET ADDRESS
23	10201 Little Brick House Court
24	10205 " " " "
25	10209 " " " "
62	10203 Feaga Farm Court
63	10211 " " " "
64	10215 " " " "
65	10219 " " " "
66	10227 " " " "
67	10230 " " " "
68	10226 " " " "
69	10222 " " " "
70	10218 " " " "
71	10214 " " " "
72	10210 " " " "
73	10206 " " " "
74	10202 " " " "
75	10200 " " " "

SUBDIVISION NAME	CENTENNIAL MANOR	SECT. AREA	112	LOTS	23-36 & 38-84
PLAT #	6881	BLOCK #	7	TAX ZONE	R-20
MAP #	6882, 6883, 6885	ZONE	R-20	ELEC. DIST.	2ND
WATER CODE	J-16	SEWER CODE	5B82400 & 5B87100	CENSUS TR.	6023.01

CLARK · FINEFROCK & SACKETT
 ENGINEERS · PLANNERS · SURVEYORS
 11315 LOCKWOOD DRIVE · SILVER SPRING, MARYLAND 20904 · (301) 583-3600

DESIGNED: JME
 DRAWN: VLM
 CHECKED: JME
 DATE: 10-3-86

CENTENNIAL MANOR
 SECTION ONE AREA TWO
 2ND ELECTION DISTRICT
 HOWARD COUNTY, MARYLAND
 FOR: DIVERSIFIED HOMES CORP. OF MARYLAND
 10015 Old Columbia Pike
 Columbia, Maryland 21046
 S.D.P. 87-75

SCALE: 1" = 30'
 DRAWING: 2 OF 30
 JOB NO.: 86-048
 FILE NO.: 86-048



ADDRESS CHART

LOT	STREET ADDRESS
41	10228 Little Brick House Court
42	10224 " " "
43	10207 Shirley Meadow Court
44	10217 " " "
45	10215 " " "
46	10219 " " "
47	10223 " " "
48	10227 " " "
49	10231 " " "
50	10235 " " "
51	10239 " " "
52	10243 " " "
53	10234 " " "
54	10230 " " "
55	10226 " " "
56	10222 " " "
57	10218 " " "
58	10214 " " "
59	10210 " " "
60	10206 " " "
61	10202 " " "

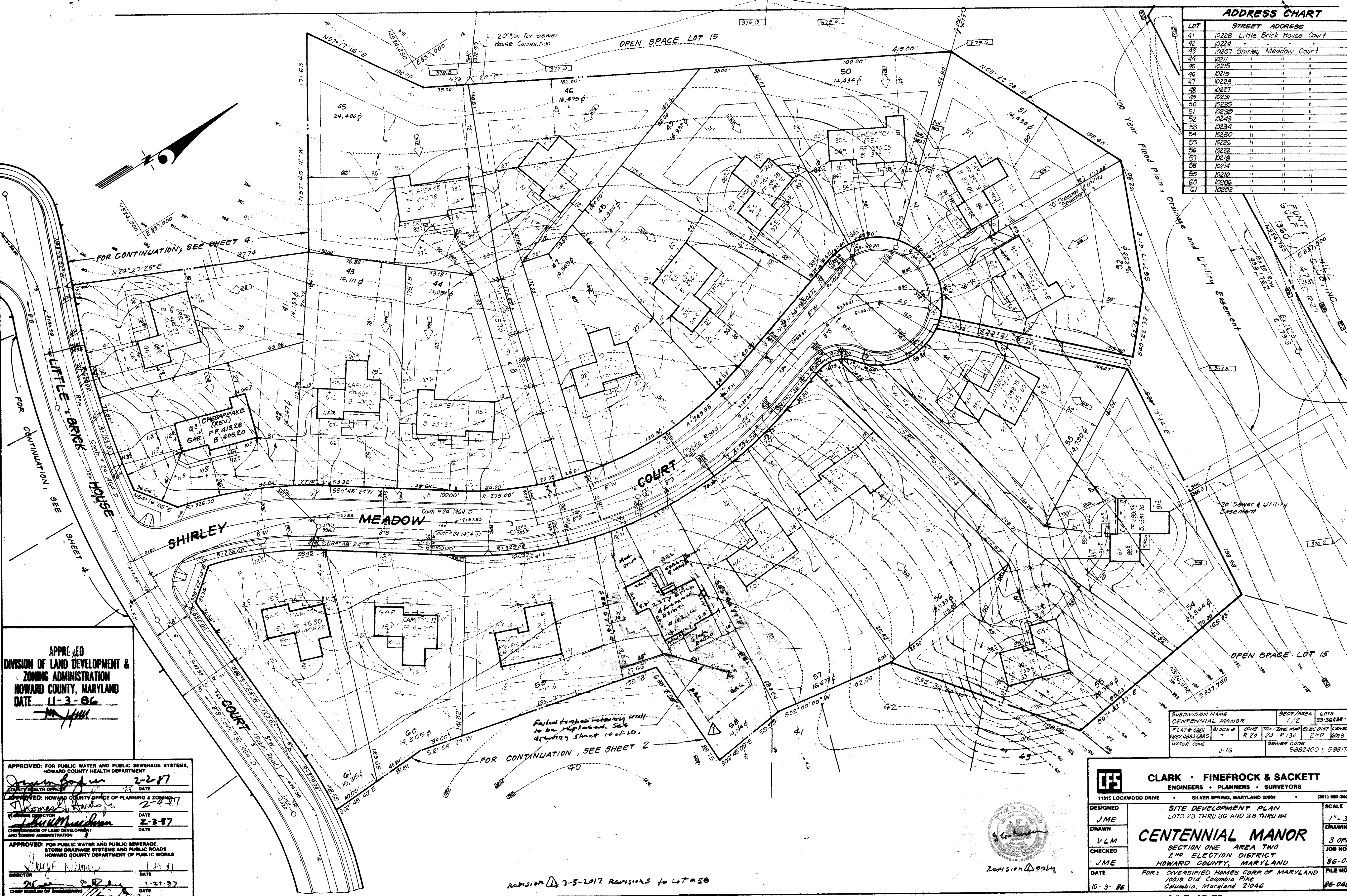

APPROVED
 DIVISION OF LAND DEVELOPMENT &
 ZONING ADMINISTRATION
 HOWARD COUNTY, MARYLAND
 DATE 11-3-86

APPROVED: FOR PUBLIC WATER AND PUBLIC SEWERAGE SYSTEMS,
 HOWARD COUNTY HEALTH DEPARTMENT
 COUNTY HEALTH OFFICER [Signature] DATE 2-2-87

APPROVED: HOWARD COUNTY OFFICE OF PLANNING & ZONING
 PLANNING DIRECTOR [Signature] DATE 2-2-87

APPROVED: DIVISION OF LAND DEVELOPMENT
 AND ZONING ADMINISTRATION
 CHIEF DIVISION OF LAND DEVELOPMENT
 AND ZONING ADMINISTRATION [Signature] DATE 2-3-87

APPROVED: FOR PUBLIC WATER AND PUBLIC SEWERAGE,
 STORM DRAINAGE SYSTEMS AND PUBLIC ROADS
 HOWARD COUNTY DEPARTMENT OF PUBLIC WORKS
 DIRECTOR [Signature] DATE 1-27-87

CHIEF BUREAU OF ENGINEERING [Signature] DATE 1-27-87

SUBDIVISION NAME	CELESTIAL MANOR	SECT./AREA	1/2	LOTS	23-36 & 38-84
PLAT #	6881	BLOCK #	7	ZONE	R-20
TAX MAP	6885 0885	ELEC. DIST.	2ND	CENSUS T.	6023 01
WATER CODE	J-16	SEWER CODE	5882400 ; 5881700		

CLARK · FINEFROCK & SACKETT
 ENGINEERS · PLANNERS · SURVEYORS
 11315 LOCKWOOD DRIVE SILVER SPRING, MARYLAND 20904 (301) 583-3400

DESIGNED: JME
 DRAWN: VLM
 CHECKED: JME
 DATE: 10-3-86

SITE DEVELOPMENT PLAN
 LOTS 23 THRU 36 AND 38 THRU 84

CENTENNIAL MANOR
 SECTION ONE AREA TWO
 2ND ELECTION DISTRICT
 HOWARD COUNTY, MARYLAND

FOR: DIVERSIFIED HOMES CORP OF MARYLAND
 10015 Old Columbia Pike
 Columbia, Maryland 21046

SCALE: 1" = 30'
 DRAWING: 3 OF 10
 JOB NO.: 86-048
 FILE NO.: 86-048

S.D.P. 87-75

REVISION 2-5-2017 REVISION 5 for Lot # 58

ADDRESS CHART

LOT	STREET ADDRESS
26	10213 Little Brick House Court
27	10217 " " " "
28	10221 " " " "
29	10225 " " " "
30	10229 " " " "
31	10233 " " " "
32	10237 " " " "
33	10241 " " " "
34	10245 " " " "
35	10249 " " " "
36	10253 " " " "
38	10240 " " " "
39	10236 " " " "
40	10232 " " " "

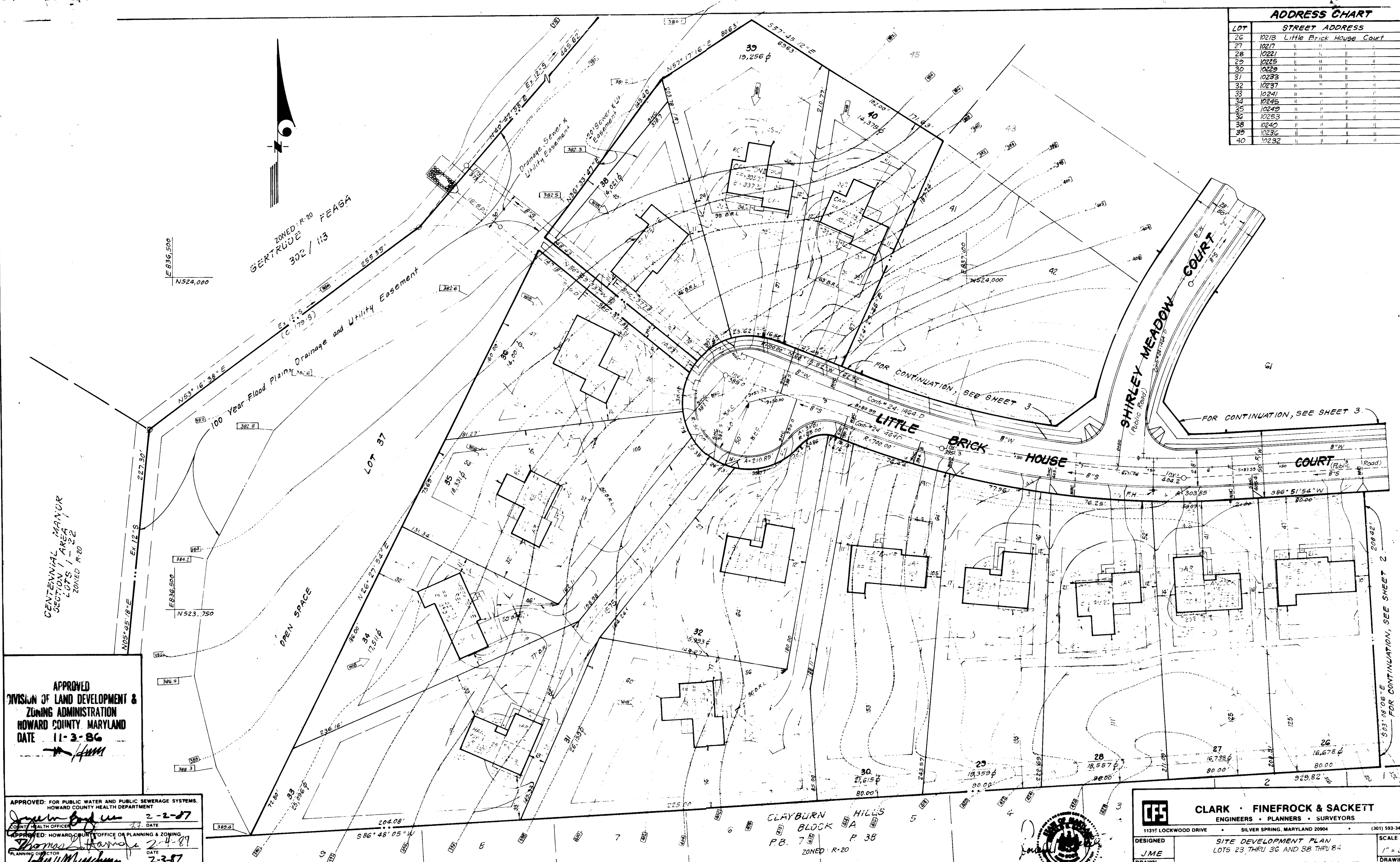

APPROVED
 DIVISION OF LAND DEVELOPMENT &
 ZONING ADMINISTRATION
 HOWARD COUNTY, MARYLAND
 DATE **11-3-86**

APPROVED FOR PUBLIC WATER AND PUBLIC SEWERAGE SYSTEMS,
 HOWARD COUNTY HEALTH DEPARTMENT
 DATE **2-2-87**

APPROVED: HOWARD COUNTY OFFICE OF PLANNING & ZONING
 DATE **2-4-87**

APPROVED FOR PUBLIC WATER AND PUBLIC SEWERAGE
 STORM DRAINAGE SYSTEMS AND PUBLIC ROADS
 HOWARD COUNTY DEPARTMENT OF PUBLIC WORKS
 DATE **2-3-87**

CLAYBURN HILLS
 BLOCK A
 P.B. 7 P. 38
 ZONED: R-20

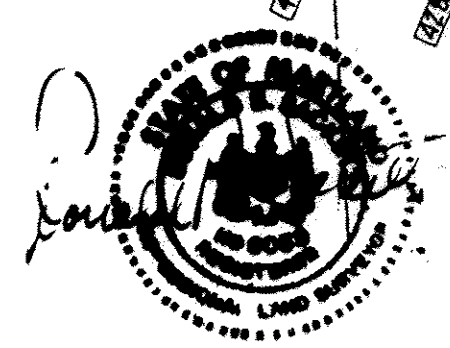

CLARK • FINEROCK & SACKETT
 ENGINEERS • PLANNERS • SURVEYORS
 11315 LOCKWOOD DRIVE • SILVER SPRING, MARYLAND 20904 (301) 593-3400

DESIGNED JME	SITE DEVELOPMENT PLAN LOTS 23 THRU 36 AND 38 THRU 44	SCALE 1" = 30'
DRAWN VLM		DRAWING 4 OF 10
CHECKED JME	CENTENNIAL MANOR SECTION ONE AREA TWO 2ND ELECTION DISTRICT HOWARD COUNTY, MARYLAND	JOB NO. 86-048
DATE 10-3-86		FILE NO. 86-048

FOR: DIVERSIFIED HOMES CORP OF MARYLAND
 10015 Old Columbia Pike
 Columbia, Maryland 21046

SUBDIVISION NAME CENTENNIAL MANOR	SECT./AREA 1/2	LOTS 23-36 & 38-44
PLAT# 8881 0882, 0883, 0885	BLOCK# 7	ZONE R-20
TAX/ZONE MAP 24, P. 130	PLC DIST 2ND	CENSUS TR. 3023.01
WATER CODE J16	SEWER CODE 5882400 & 5881700	DATE 10-3-86

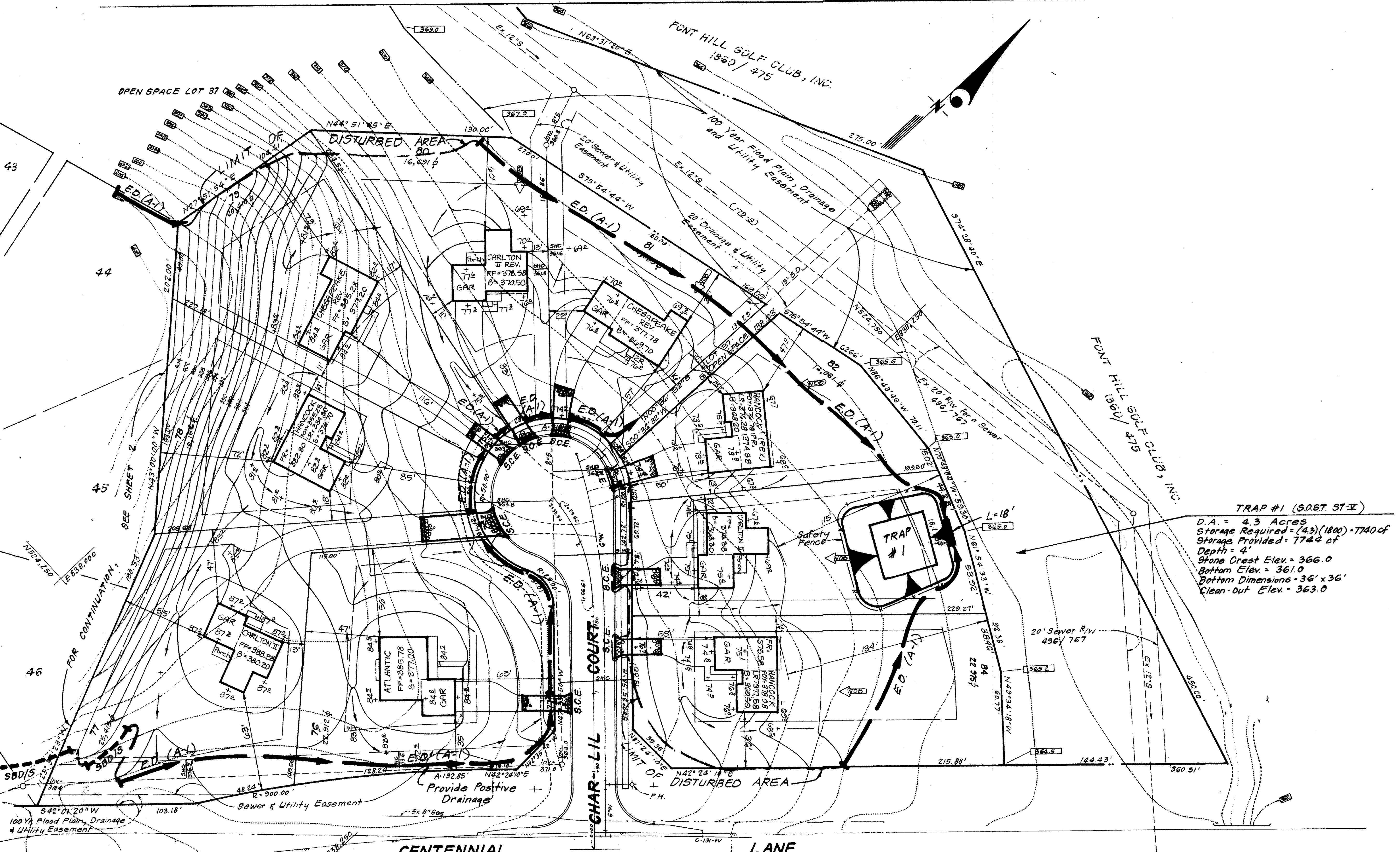
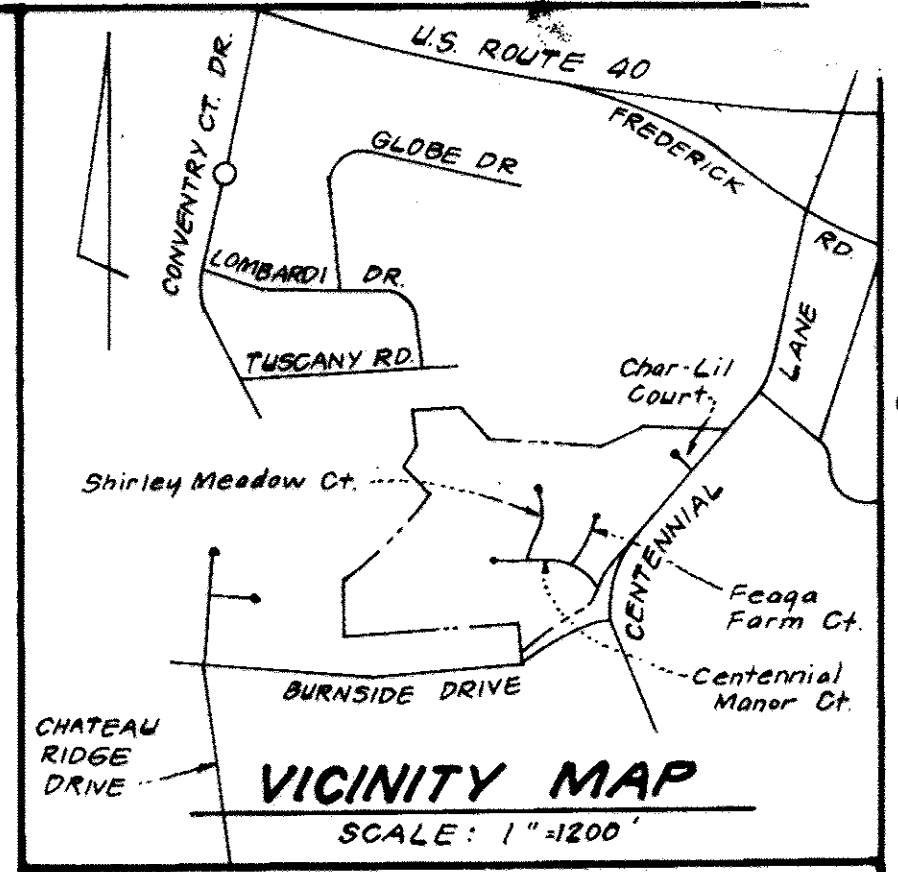

TRAP #1 (S.O.ST. ST. II)
 D.A. = 4.3 Acres
 Storage Required = (4.3)(1800) = 7740 cf
 Storage Provided = 7744 cf
 Depth = 4'
 Stone Crest Elev. = 366.0
 Bottom Elev. = 361.0
 Bottom Dimensions = 36' x 36'
 Clean-out Elev. = 363.0

CENTENNIAL LANE

SUBDIVISION NAME	SECT./AREA	LOTS
CENTENNIAL MANOR	1/2	23-86, 38-84
PLAT # 8882	BLOCK # 7	ZONE R-20
8883, 8881, 8885		TAX ZONE MAP 24 P. 130
		ELEC. DIST. 2ND
		CENSUS TR. 6023.01
WATER CODE	J-16	SEWER CODE
		5882400 & 5881700

APPROVED: FOR PUBLIC WATER AND PUBLIC SEWERAGE SYSTEMS.
 HOWARD COUNTY HEALTH DEPARTMENT
 COUNTY HEALTH OFFICER: *[Signature]* 2-2-87
 DATE

APPROVED: HOWARD COUNTY OFFICE OF PLANNING & ZONING
 PLANNING DIRECTOR: *[Signature]* 2-4-87
 DATE

APPROVED: FOR PUBLIC WATER AND PUBLIC SEWERAGE,
 STORM DRAINAGE SYSTEMS AND PUBLIC ROADS
 HOWARD COUNTY DEPARTMENT OF PUBLIC WORKS
 CHIEF BUREAU OF ENGINEERING: *[Signature]* 2-3-87
 DATE

APPROVED
 DIVISION OF LAND DEVELOPMENT &
 ZONING ADMINISTRATION
 HOWARD COUNTY, MARYLAND
 DATE: 11-3-86
[Signature]

- LEGEND:**
- Contour Interval 2 FT.
 - Existing Contour 460
 - Proposed Contour +60±
 - Spot Elevation 365.0
 - Direction of Drainage
 - Walk-Out Basement
 - 100 Yr. Flood Plain Elev. 365.0
 - Timber Retaining Wall
 - Trees to be Saved
 - Earth Dike
 - Straw Bale Dike and/or Silt Fence SBD/S
 - Stabilized Construction Entrance S.C.E.

APPROVED FOR HOWARD COUNTY
 S.C.D. REQUIREMENTS
 DATE: 1-21-87
 APPROVED: *[Signature]* 1-21-87
 DATE

APPROVED: *[Signature]* 1-21-87
 DATE

ENGINEER'S CERTIFICATE
 I hereby certify that the information furnished to me for erosion and sediment control measures for the construction of the above project is true and correct and that the measures proposed are in accordance with the Howard Soil Conservation District Ordinance No. 10-3-83.
 APPROVED: *[Signature]* 10-3-83
 DATE

ENGINEER'S CERTIFICATE
 I hereby certify that the information furnished to me for erosion and sediment control measures for the construction of the above project is true and correct and that the measures proposed are in accordance with the Howard Soil Conservation District Ordinance No. 10-3-83.
 APPROVED: *[Signature]* 10-3-83
 DATE

CLARK • FINEFROCK & SACKETT
 ENGINEERS • PLANNERS • SURVEYORS
 11315 LOCKWOOD DRIVE SILVER SPRING, MARYLAND 20904 (301) 583-3400

DESIGNED	G.B.	DATE	10-1-86
DRAWN	V.L.M.	DATE	
CHECKED	G.B.	DATE	

SEDIMENT AND EROSION CONTROL PLAN
 LOTS 23 THRU 36 AND 38 THRU 84

CENTENNIAL MANOR
 SECTION ONE AREA TWO
 2ND ELECTION DISTRICT
 HOWARD COUNTY, MARYLAND

FOR: DIVERSIFIED HOMES CORP. OF MARYLAND
 10015 Old Columbia Pike
 Columbia, Maryland 21046

SCALE: 1"=30'
 DRAWING: 5 OR 10
 JOB NO.: 86-048
 FILE NO.: 86-048SE

SDP-87-75

APPROVED
DIVISION OF LAND DEVELOPMENT &
ZONING ADMINISTRATION
HOWARD COUNTY, MARYLAND
DATE 11-3-86
[Signature]

APPROVED FOR PUBLIC WATER AND PUBLIC SEWERAGE SYSTEMS,
HOWARD COUNTY HEALTH DEPARTMENT
[Signature] 2-2-87
DATE

APPROVED: HOWARD COUNTY OFFICE OF PLANNING & ZONING
[Signature] 2-4-87
DATE

CHIEF/DIVISION OF LAND DEVELOPMENT
AND ZONING ADMINISTRATION
[Signature] 2-3-87
DATE

APPROVED: FOR PUBLIC WATER AND PUBLIC SEWERAGE,
STORM DRAINAGE SYSTEMS AND PUBLIC ROADS
HOWARD COUNTY DEPARTMENT OF PUBLIC WORKS
[Signature] 2-2-87
DATE

DIRECTOR
[Signature] 2-2-87
DATE

CHIEF BUREAU OF ENGINEERING
[Signature] 2-2-87
DATE

HOWARD
[Signature] 2-18-87
DATE
Approved
[Signature] 2-18-87
Date

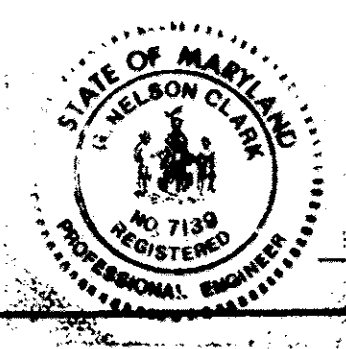

[Signature] 6.2.86
G. Nelson Clark
Date

NEEDS CERTIFICATE
I, the undersigned, do hereby certify that the plans and specifications for the construction of the above described project have been prepared by me or under my direct supervision and that I am a duly licensed Professional Engineer in the State of Maryland.
[Signature] 10-3-86
Date

SUBDIVISION NAME	SECT./AREA	LOTS
CENTENNIAL MANOR	1/2	23-36138-84
PLAN # 6881	BLOCK #	TAX./ZONEMAP/ELEC.DIST.
6882 6883 6885	7	R-20 24 P.130 2 ND
		CENSUS 71
		6025.01
WATER CODE	SEWER CODE	
J-16	5882400 & 5881700	

CLARK · FINEFROCK & SACKETT
ENGINEERS · PLANNERS · SURVEYORS
11515 LOCKWOOD DRIVE SILVER SPRING, MARYLAND 20904 (301) 583-3400

DESIGNED BY G.B.
DRAWN BY V.L.M.
CHECKED BY G.B.
DATE 10-1-86

SEDIMENT AND EROSION CONTROL PLAN
LOTS 23 THRU 36, 38 THRU 61, 63 THRU 84

CENTENNIAL MANOR
SECTION ONE AREA TWO
2ND ELECTION DISTRICT
HOWARD COUNTY, MARYLAND

FOR: DIVERSIFIED HOMES CORP. OF MARYLAND
10015 Old Columbia Pike
Columbia, Maryland 21046

SCALE: 1" = 30' DRAWING: 6 OF 10 JOB NO.: 86-048 FILE NO.: 86-0485

SDP-87-75



NOTE: Stabilize Slope on Lots 46-48 within 7 days of initial grading.

TRAP # 3 (S.O.S.T. ST. II)

D.A. = 3.3 Ac.
 Storage Required = (3.3)(1800) = 5940 c.f.
 Storage Provided = 6048 c.f.
 Depth = 4'
 Stone Crest Elev. = 380.0
 Bottom Elev. = 375.0
 Bottom Dimensions = 20' x 46'
 Clean-Out Elev. = 377.0

TRAP # 2 (R.O.S.T. ST. II)

D.A. = 5.8 Acres
 Storage Required = (5.8)(1800) = 10,440 c.f.
 Storage Provided = 10,500 c.f.
 Depth = 5'
 Stone Crest Elev. = 372.5
 Bottom Elev. = 366.5
 Bottom Dimensions = 20' x 60'
 Top of Embankment = 374.0
 Clean-Out Elev. = 369.0
 a = 1.5'
 b = 14.0'

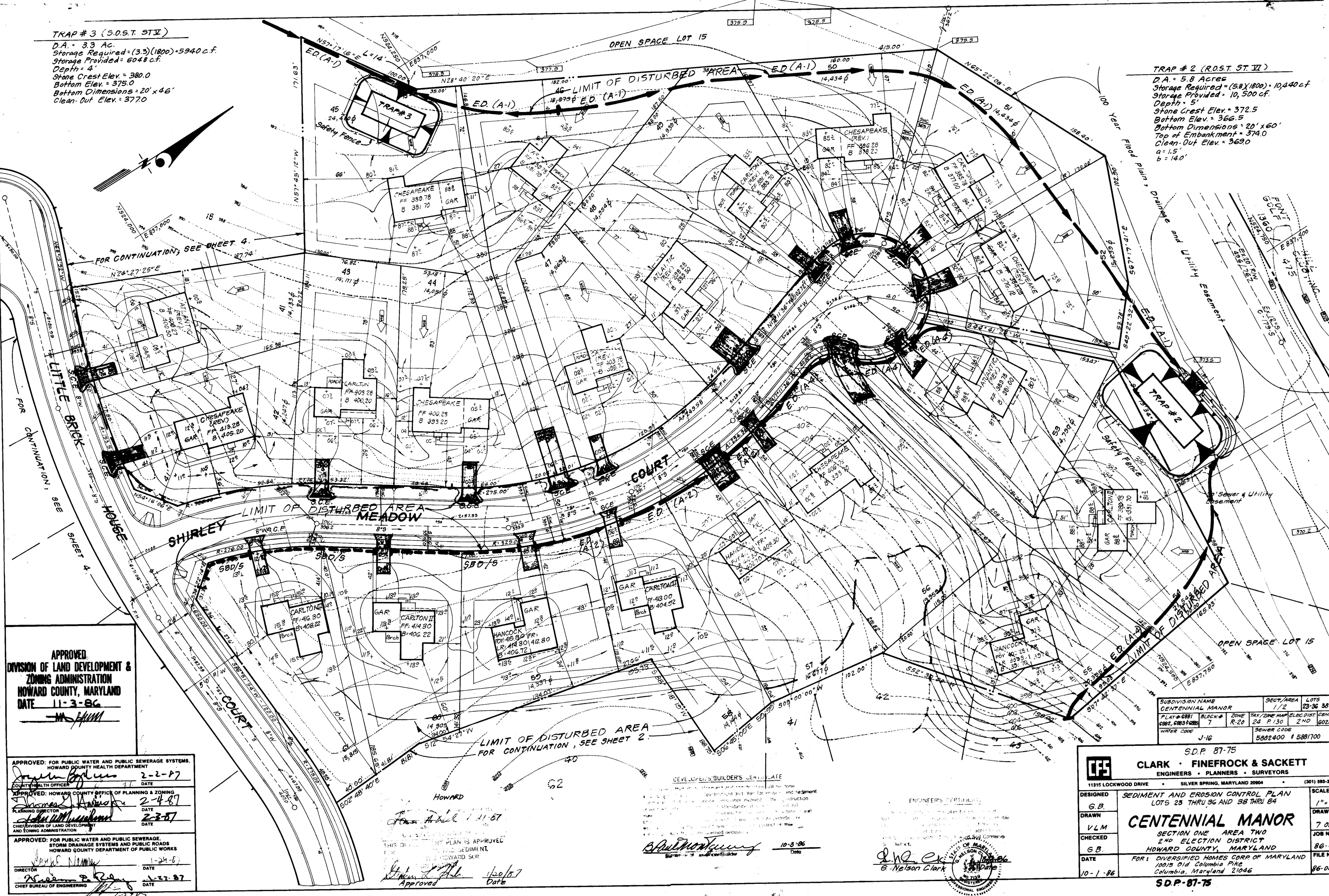

APPROVED
 DIVISION OF LAND DEVELOPMENT &
 ZONING ADMINISTRATION
 HOWARD COUNTY, MARYLAND
 DATE 11-3-86

APPROVED FOR PUBLIC WATER AND PUBLIC SEWERAGE SYSTEMS.
 HOWARD COUNTY HEALTH DEPARTMENT
 COUNTY HEALTH OFFICER DATE 2-2-87
 APPROVED: HOWARD COUNTY OFFICE OF PLANNING & ZONING
 PLANNING DIRECTOR DATE 2-4-87
 CHIEF DIVISION OF LAND DEVELOPMENT AND ZONING ADMINISTRATION DATE 2-3-87
 APPROVED FOR PUBLIC WATER AND PUBLIC SEWERAGE, STORM DRAINAGE SYSTEMS AND PUBLIC ROADS
 HOWARD COUNTY DEPARTMENT OF PUBLIC WORKS
 DIRECTOR DATE 1-24-87
 CHIEF BUREAU OF ENGINEERING DATE 1-27-87

THIS DEVELOPMENT PLAN IS APPROVED FOR THE DISTRICT OF COLUMBIA AND HOWARD COUNTY, MARYLAND.
 Approved Date 1/26/87

DEVELOPER'S/BUILDER'S CERTIFICATE
 I, the undersigned, hereby certify that the information furnished in this plan is true and correct to the best of my knowledge and belief, and that I am the owner or authorized agent of the owner of the property described herein.
 Signature: [Signature] Date: 10-3-86

ENGINEER'S CERTIFICATE
 I, the undersigned, hereby certify that I am a duly licensed Professional Engineer in the State of Maryland, and that I have prepared the plans herein in accordance with the laws and regulations of the State of Maryland.
 Signature: [Signature] Date: 10-3-86

SUBDIVISION NAME	SECT./AREA	LOTS
CENTENNIAL MANOR	1/2	23-36 38-84
PLAT # 6881	BLOCK #	ZONE
6882, 6883, 6884	7	R-20
TAX / ZONE MAP	ELEC. DIST.	CENSUS
24 P 130	2ND	6023 01
WATER CODE	SEWER CODE	
J-16	5882400 + 5881700	

S.D.P. 87-75

CLARK · FINEFROCK & SACKETT
 ENGINEERS · PLANNERS · SURVEYORS

11315 LOCKWOOD DRIVE SILVER SPRING, MARYLAND 20904 (301) 583-3400

DESIGNED	G.B.	SCALE
SEDIMENT AND EROSION CONTROL PLAN <td></td> <td>1" = 30'</td>		1" = 30'
LOTS 23 THRU 36 AND 38 THRU 84 <td></td> <td>DRAWING</td>		DRAWING
DRAWN	V.L.M.	JOB NO.
CENTENNIAL MANOR <td></td> <td>7 0710</td>		7 0710
CHECKED	G.B.	FILE NO.
SECTION ONE AREA TWO		86-04
2ND ELECTION DISTRICT		
HOWARD COUNTY, MARYLAND		
DATE	FOR: DIVERSIFIED HOMES CORP. OF MARYLAND	FILE NO.
10-1-86	10015 Old Columbia Pike	86-048
	Columbia, Maryland 21046	

S.D.P. 87-75



TRAP #4 S.O.S.T. ST IV
 D.A. = 4.1 Ac.
 Storage Required (A1)(1800) = 7380 cf.
 Storage Provided = 7392 cf.
 Depth = 4'
 Stone Crest Elev. = 384.0
 Bottom Elev. = 379.0
 Bottom Dimensions = 20' x 58'
 Clean-Out Elev. = 381.0

APPROVED
 DIVISION OF LAND DEVELOPMENT &
 ZONING ADMINISTRATION
 HOWARD COUNTY, MARYLAND
 DATE 11-3-86

APPROVED FOR PUBLIC WATER AND PUBLIC SEWERAGE SYSTEMS,
 HOWARD COUNTY HEALTH DEPARTMENT
 COUNTY HEALTH OFFICER *[Signature]* DATE 2-2-87
 APPROVED: HOWARD COUNTY OFFICE OF PLANNING & ZONING
 PLANNING DIRECTOR *[Signature]* DATE 2-4-87
 CHIEF DIVISION OF LAND DEVELOPMENT
 AND ZONING ADMINISTRATION *[Signature]* DATE 2-3-87

APPROVED FOR PUBLIC WATER AND PUBLIC SEWERAGE,
 STORM DRAINAGE SYSTEMS AND PUBLIC ROADS
 HOWARD COUNTY DEPARTMENT OF PUBLIC WORKS
 DIRECTOR *[Signature]* DATE 1-29-87
 DATE 1-27-87

Reviewed for HOWARD
 Name and meets Technical Requirements
 Signature *[Signature]* Date 1-27-87
 S.S. Soil Conservation Service
 THIS DEVELOPMENT PLAN IS APPROVED
 FOR SOIL EROSION AND SEDIMENT
 CONTROL BY THE HOWARD SOIL
 CONSERVATION DISTRICT
 Approved *[Signature]* Date 1/27/87

[Signature] 10-3-86
 Secretary of Developer/Builder

[Signature] 10-2-86
 G. Nelson Clark

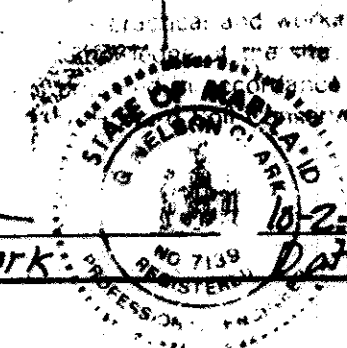

CLARK · FINEFROCK & SACKETT
 ENGINEERS · PLANNERS · SURVEYORS
 11315 LOCKWOOD DRIVE · SILVER SPRING, MARYLAND 20904 (301) 583-3400

DESIGNED G.B.	SEDIMENT AND EROSION CONTROL PLAN LOTS 23 THRU 36 AND 38 THRU 84	SCALE 1" = 30'
DRAWN VLM		DRAWING 8 OF 16
CHECKED G.B.	SECTION ONE AREA TWO 2ND ELECTION DISTRICT HOWARD COUNTY, MARYLAND	JOB NO. 86-048
DATE 10-1-86	FOR: DIVERSIFIED HOMES CORP OF MARYLAND 10015 Old Columbia Pike Columbia, Maryland 21046	FILE NO. 86-0485

SDP-87-75

SUBDIVISION NAME CENTENNIAL MANOR	SECT./AREA 1/2	LOTS 23-36 38-84
PLAT # 6881	BLOCK # 7	ZONE R-20
TAX/ZONE MAP PLAC. DIST. GEN. TR.	24 P.130	2ND 6023.01
WATER CODE	J-16	SEWER CODE 5882400 & 5881700

