

**VICINITY MAP**  
SCALE 1"=200'

- GENERAL NOTES:**
- SUBJECT PROPERTY IS LOCATED ON TAX MAP 37, PARCEL 225.
  - PLAN REFERENCE: 10-27-86
  - MINIMUM SETBACKS:  
FRONT (LOTS 20,000 S.F. OR GREATER): 50'  
(LOTS LESS THAN 20,000 S.F.): 40'  
SIDE (FROM PUBLIC STREET R/W): 30'  
(OTHER): 10'
  - REAR: 30'
  - TYPICAL HOUSE DIMENSIONS, SCHEMATIC PROFILE, DETAILS, SEDIMENT CONTROL NOTES AND SPECIFICATIONS CAN BE FOUND ON SHEET 2 OF 2.
  - SITE ANALYSIS:  
A. TOTAL NUMBER OF LOTS: 13  
B. TOTAL AREA OF LOTS: 6.02 AC.  
C. THE CONTRACTOR OR DEVELOPER SHALL CONTACT THE CONSTRUCTION INSPECTION/SURVEY DIVISION, 24 HOURS IN ADVANCE OF COMMENCEMENT OF WORK # 792-7272.
  - FOR SEDIMENT AND EROSION CONTROL MEASURES ALONG ROUTE 100, CONTRACTOR SHALL PLACE STRAW BALE DIKES OR SILT FENCE DOWNGRADE OF ANY WORK AFTER EACH WORKING DAY.
  - STORMWATER MANAGEMENT FOR THIS DEVELOPMENT HAS BEEN WAIVED. SEE F-86-181.
  - TOPOGRAPHY FOR THIS SITE DEVELOPMENT PLAN WAS PROVIDED BY BOENDER ASSOCIATES, INC., ELLICOTT CITY, MARYLAND.
  - THIS PLAN IS SUBJECT TO VP-85-125.

- CONSTRUCTION SEQUENCE:**
- OBTAIN GRADING PERMIT. INSPECT EXISTING STONE OUTLET SEDIMENT TRAP AND MAKE ANY NECESSARY REPAIRS OR MAINTENANCE TO THE TRAP PRIOR TO BEGINNING ANY WORK SHOWN HEREON.
  - EXCAVATE SEDIMENT TRAP NO. 2 TO REQUIRED DIMENSIONS AS SHOWN ON PLAN. USE EXCAVATED MATERIAL TO CONSTRUCT EARTH DIKE (A-2 SPECIFICATIONS). COMPACT DIKE AND STABILIZE WITH TEMPORARY SEEDING MIXTURE AND STRAW MULCH.
  - CONSTRUCT STONE CONSTRUCTION ENTRANCE FOR LOTS.
  - INSTALL STRAW BALE DIKE OR SILT FENCE ON LOTS.
  - CLEAR AND GRUB HOUSE SITES TO SUBGRADE.
  - EXCAVATE FOR FOUNDATIONS AND BEGIN HOUSE CONSTRUCTION.
  - SEDIMENT SHALL BE REMOVED FROM THE STONE OUTLET SEDIMENT TRAP WHEN THE CLEANOUT ELEVATION HAS BEEN REACHED.
  - THE CONTRACTOR SHALL INSPECT AND PROVIDE NECESSARY MAINTENANCE ON THE SEDIMENT AND EROSION CONTROL STRUCTURES SHOWN HEREON. AFTER EACH RAINFALL AND ON A DAILY BASIS.
  - THE STONE OUTLET SEDIMENT TRAPS SHALL BE DETERMINED BY PUMPING. THE SEDIMENT FROM THE TRAPS SHALL BE PLACED UP-GRADE FROM THE STONE OUTLET SEDIMENT TRAPS IN SUCH A MANNER AS NOT TO INTERFERE WITH CONSTRUCTION OPERATIONS OR CAUSE EROSION DOWNGRADE FROM THE STONE OUTLET SEDIMENT TRAPS.
  - REMOVE SEDIMENT FROM ROADWAYS AND DRESS STONE CONSTRUCTION ENTRANCE AS REQUIRED.
  - FINE GRADE LOTS AND STABILIZE. INSTALL DRIVEWAYS AND SIDEWALKS.
  - REMOVE STRAW BALE DIKE OR SILT FENCE AND STABILIZE.
  - STABILIZE ALL REMAINING DISTURBED AREAS WITH PERMANENT SEEDING MIXTURE AND STRAW MULCH.
  - AFTER PERMISSION HAS BEEN GIVEN BY SEDIMENT CONTROL INSPECTOR, BACKFILL SEDIMENT TRAPS AND STABILIZE REMAINING DISTURBED AREA WITH PERMANENT SEEDING MIXTURE AND STRAW MULCH.

**ADDRESS CHART**

LOT #	STREET ADDRESS
5	5701 Brothers Partnership Ct.
6	5702 Brothers Partnership Ct.
7	5709 Brothers Partnership Ct.
8	5700 Brothers Partnership Ct.
9	5705 Brothers Partnership Ct.
10	5720 Brothers Partnership Ct.
12	5733 Brothers Partnership Ct.
13	5724 Brothers Partnership Ct.
14	5720 Brothers Partnership Ct.
15	5716 Brothers Partnership Ct.
16	5718 Brothers Partnership Ct.
17	5708 Brothers Partnership Ct.
18	5704 Brothers Partnership Ct.
19	5700 Brothers Partnership Ct.

**OWNER AND DEVELOPER**  
VANTAGE HOMES, INC.  
ATTN: WILLIAM C. YOUNG, JR.  
606 EDMONDSON AVENUE SUITE 303  
CATONSVILLE, MARYLAND 21228  
TELEPHONE: (301) 744-8177

**DESIGN DATA SEDIMENT TRAP #3**

- DRAINAGE AREA TO TRAP: 0.95 AC.
- TYPE OF TRAP: STONE OUTLET
- VOLUME OF STORAGE REQUIRED: 64 C.Y.
- VOLUME OF STORAGE PROVIDED: 94 C.Y.
- TRAP SIZE (BOTTOM DIMENSIONS): 28'x35'
- TRAP DEPTH: 2.0'
- SIDE SLOPES: 2:1
- MEIR CREST ELEVATION: 418.50
- BOTTOM ELEVATION: 415.50
- CLEANOUT ELEVATION: 416.50
- MEIR LENGTH: 4.0'

**DESIGN DATA SEDIMENT TRAP #2**

- DRAINAGE AREA TO TRAP: 1.71 AC.
- TYPE OF TRAP: STONE OUTLET
- VOLUME OF STORAGE REQUIRED: 115 C.Y.
- VOLUME OF STORAGE PROVIDED: 180 C.Y.
- TRAP SIZE (BOTTOM DIMENSIONS): 36'x42'
- TRAP DEPTH: 2.5'
- SIDE SLOPES: 2:1
- MEIR CREST ELEVATION: 418.30
- BOTTOM ELEVATION: 414.80
- CLEANOUT ELEVATION: 416.05
- MEIR LENGTH: 11.0'

**DESIGN DATA SEDIMENT TRAP #1 EXISTING**

- DRAINAGE AREA TO TRAP: 3.60 AC.
- TYPE OF TRAP: STONE OUTLET
- VOLUME OF STORAGE REQUIRED: 242 AC.FT.
- VOLUME OF STORAGE PROVIDED: 267 AC.FT.
- TRAP SIZE (BOTTOM DIMENSIONS): 54'x39'
- TRAP DEPTH: 3.0'
- SIDE SLOPES: 1:1
- MEIR CREST ELEVATION: 402.00'
- BOTTOM ELEVATION: 398.00
- CLEANOUT ELEVATION: 399.50
- MEIR LENGTH: 17.0'

NOTE: THE SIZE AND LOCATION OF THE EXISTING SEDIMENT TRAP MAY HAVE TO BE MOVED OR ADJUSTED TO AVOID STORM DRAIN CONSTRUCTION, BUT ONLY WITH THE APPROVAL AND PERMISSION BY THE SEDIMENT CONTROL INSPECTOR.

**APPROVED**  
DIVISION OF LAND DEVELOPMENT & ZONING ADMINISTRATION  
HOWARD COUNTY, MARYLAND  
DATE 10-27-86  
*[Signature]*

THE HOWARD RESEARCH AND DEVELOPMENT COMPANY  
403 130  
ZONED R-20

PLAN  
SCALE 1"=30'

**LANDSCAPE LEGEND**  
STREET TREES (F-86-181)  
2-1/2" MIN. CALIPER PIN OAKS OR EQUAL  
PLANTED @ 40' O/C  
(BY THE DEVELOPER, HOWARD COUNTY LAND SERVICES, INC.)

**FISHER, COLLINS & CARTER, INC.**  
CIVIL ENGINEERS & LAND SURVEYORS  
8388 COURT AVENUE  
ELLICOTT CITY, MARYLAND 21043  
(301) 461-2855

**ENGINEER'S CERTIFICATE**  
I HEREBY CERTIFY THAT THIS PLAN FOR EROSION AND SEDIMENT CONTROL REPRESENTS A PRACTICAL AND WORKABLE PLAN BASED ON MY PERSONAL KNOWLEDGE OF THE SITE CONDITIONS AND THAT IT WAS PREPARED IN ACCORDANCE WITH THE REQUIREMENTS OF THE HOWARD SOIL CONSERVATION DISTRICT.

*[Signature]*  
SIGNATURE OF ENGINEER  
8/2/86  
DATE

**DEVELOPER'S CERTIFICATE**  
I/WE CERTIFY THAT ALL DEVELOPMENT AND CONSTRUCTION WILL BE DONE ACCORDING TO THIS PLAN OF DEVELOPMENT AND PLAN FOR EROSION AND SEDIMENT CONTROL AND THAT ALL RESPONSIBLE PERSONNEL INVOLVED IN THE CONSTRUCTION PROJECT WILL HAVE A CERTIFICATE OF ATTENDANCE AT A DEPARTMENT OF NATURAL RESOURCES APPROVED TRAINING PROGRAM FOR THE CONTROL OF SEDIMENT AND EROSION BEFORE BEGINNING THE PROJECT. I ALSO AUTHORIZE PERIODIC ONSITE INSPECTION BY THE HOWARD SOIL CONSERVATION DISTRICT OR THEIR AUTHORIZED AGENTS, AS DEEMED NECESSARY.

*[Signature]*  
SIGNATURE OF DEVELOPER  
1/25/86  
DATE

REVIEWED FOR HOWARD SOIL CONSERVATION DISTRICT AND MEETS TECHNICAL REQUIREMENTS

*[Signature]* 12-31-86  
U.S. SOIL CONSERVATION SERVICE DATE

THIS DEVELOPMENT IS APPROVED FOR EROSION AND SEDIMENT CONTROL BY THE HOWARD SOIL CONSERVATION DISTRICT.

*[Signature]* 12-31-86  
DISTRICT HEALTH OFFICER DATE

APPROVED: OFFICE OF PLANNING AND ZONING

*[Signature]* 1-9-87  
PLANNING DIRECTOR DATE

*[Signature]* 1-9-87  
CHIEF, DIVISION OF LAND DEVELOPMENT AND ZONING ADMINISTRATION DATE

APPROVED: HOWARD COUNTY HEALTH DEPARTMENT FOR PUBLIC WATER AND SEWERAGE SYSTEMS

*[Signature]* 1-9-87  
HEALTH OFFICER DATE

APPROVED: DEPARTMENT OF PUBLIC WORKS FOR PUBLIC WATER & SEWER AND STORM DRAINAGE SYSTEMS AND ROADS.

*[Signature]* 1-6-87  
DIRECTOR, PUBLIC WORKS DATE

CHIEF, BUREAU OF ENGINEERING

SUBDIVISION: PETER HARMON'S ACRES  
SECTION/AREA: -  
LOT NOS: 5, 6, 10, 12, 13

PLAT NO: 6948  
BLOCK NO: 1  
ZONE: R-20  
ELEC. DIST. 5TH  
CENSUS TR. 6065 01

WATER CODE: 500  
SEWER CODE: 2700000

**SITE DEVELOPMENT PLAN**  
LOTS 5, 6, 10, 12, 13  
A SUBDIVISION OF LOT 3  
PETER HARMON'S ACRES

COLLECTION DIST: HOWARD CO. MD  
TAX MAP 37 PARCEL 225  
SCALE: AS SHOWN AUGUST 14, 1986

SHEET 1 OF 2  
REVISED: SEPTEMBER 30, 1986

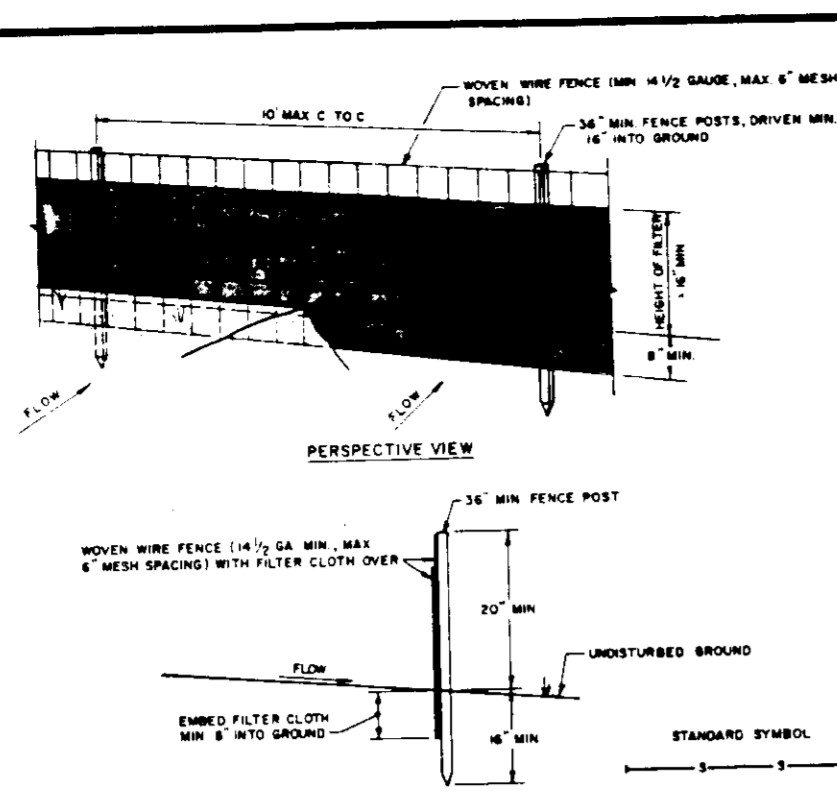

CONSTRUCTION NOTES FOR FERTILIZED SILT FENCE

1. MOVEN WIRE FENCE TO BE FASTENED SECURELY TO FENCE POSTS WITH WIRE TIES OR STAPLES.
2. FILTER CLOTH TO BE FASTENED SECURELY TO MOVEN WIRE FENCE WITH TIES SPACED EVERY 24\"/>

SILT FENCE NOT TO SCALE

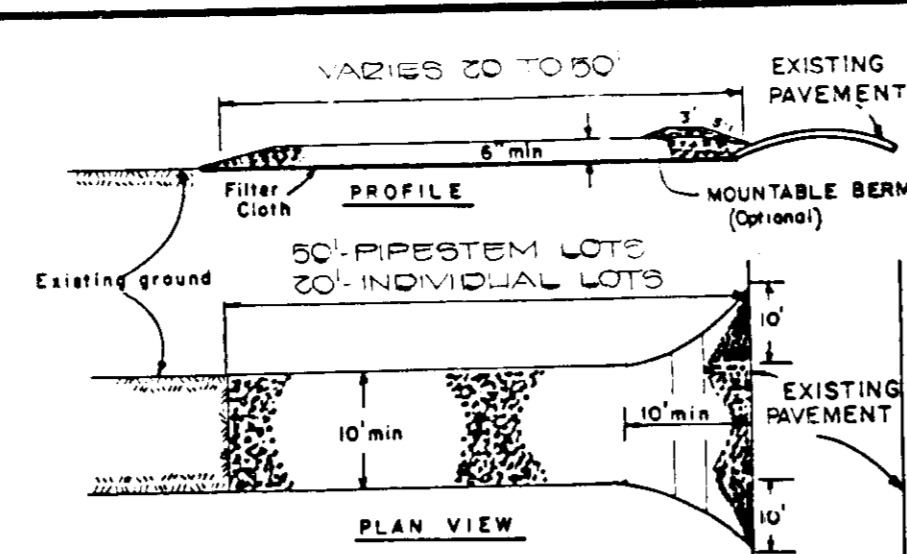

CONSTRUCTION SPECIFICATIONS

1. Stone Size - Use 2\"/>

STABILIZED CONSTRUCTION ENTRANCE NOT TO SCALE

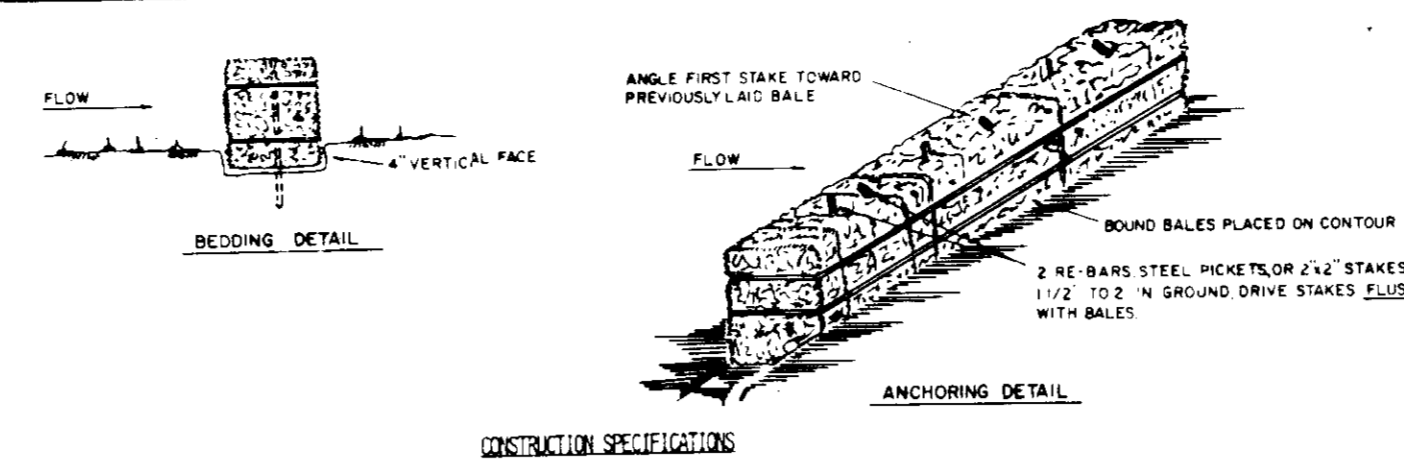

CONSTRUCTION SPECIFICATIONS

1. BALES SHALL BE PLACED AT THE TOE OF A SLOPE OR ON THE CONTOUR AND IN A ROW WITH ONE TIGHTLY ADJUTING THE BALES.
2. EACH BALE SHALL BE EXCEEDED IN THE SOIL A MINIMUM OF (4) INCHES, AND PLACED SO THE BINDINGS ARE HORIZONTAL.

STRAW BALE DIKE NOT TO SCALE

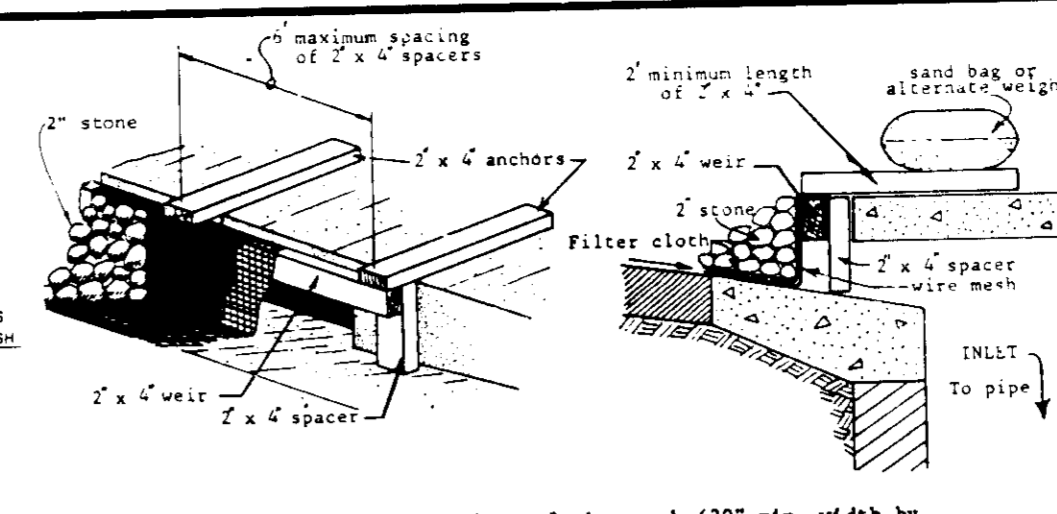

CONSTRUCTION SPECIFICATIONS

1. Attach a continuous piece of wire mesh (30\"/>

INLET PROTECTION NOT TO SCALE

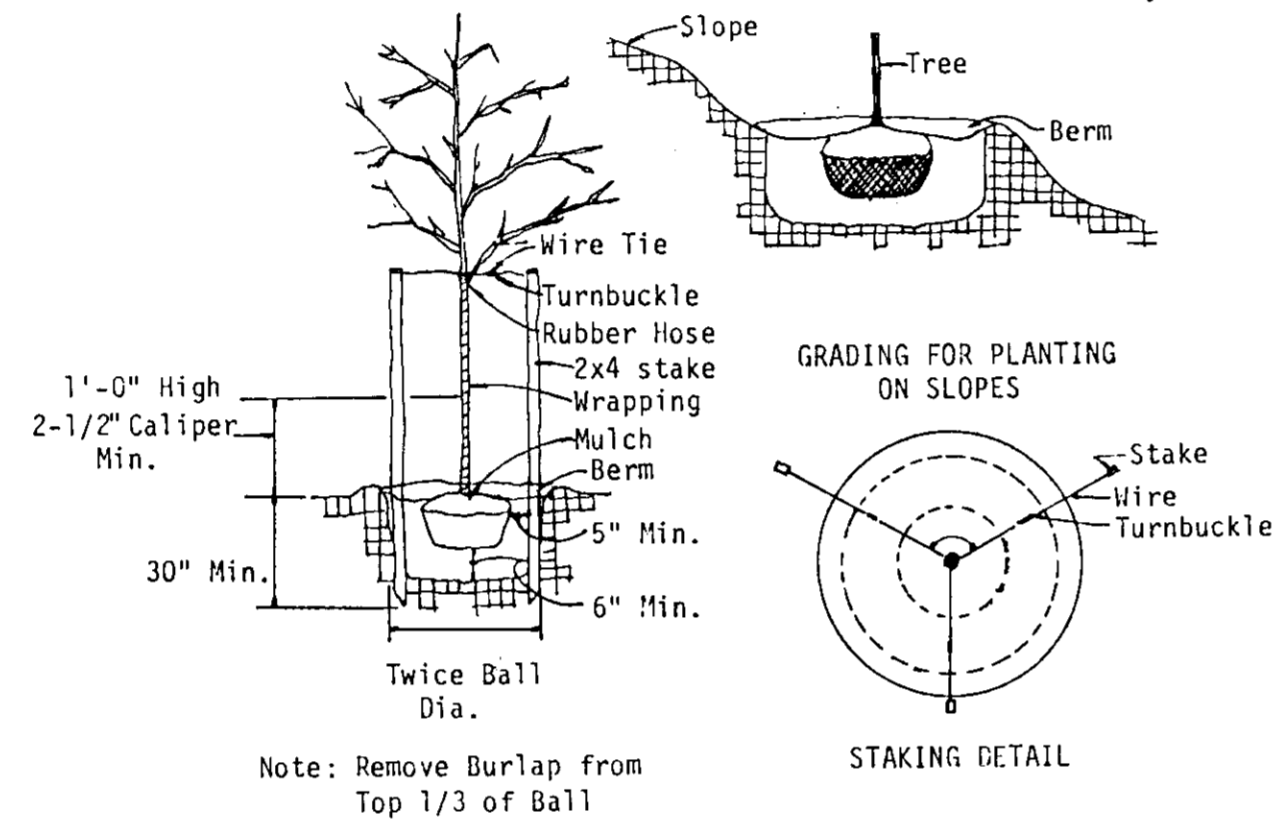

Note: Remove Burlap from Top 1/3 of Ball

TREE PLANTING DETAIL NOT TO SCALE

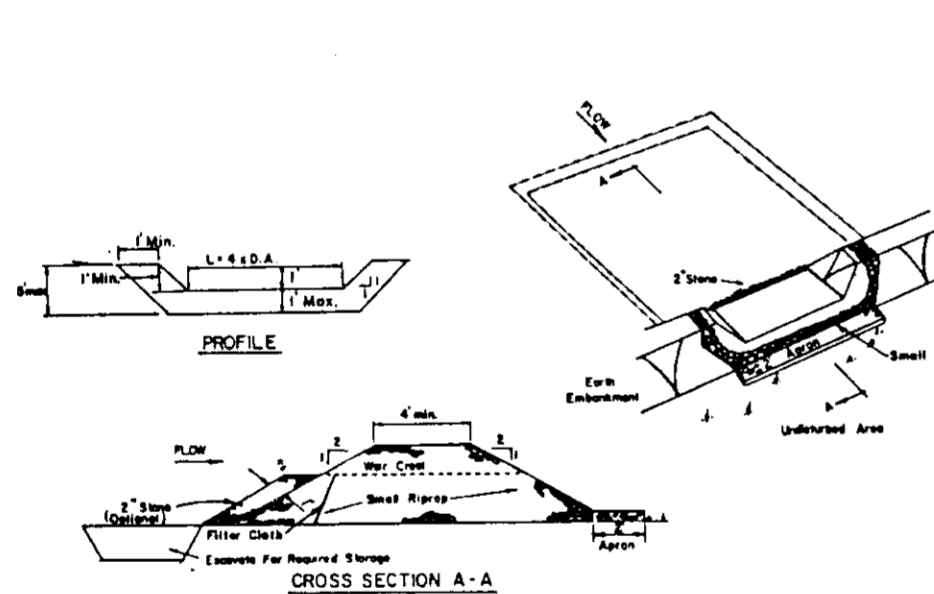

CONSTRUCTION SPECIFICATIONS

1. All dikes shall be compacted by earthmoving equipment.
2. All dikes shall have positive drainage to an outlet.
3. Top width may be wider and side slopes may be flatter if desired to facilitate crossing by construction traffic.

FLOW CHANNEL STABILIZATION NOT TO SCALE

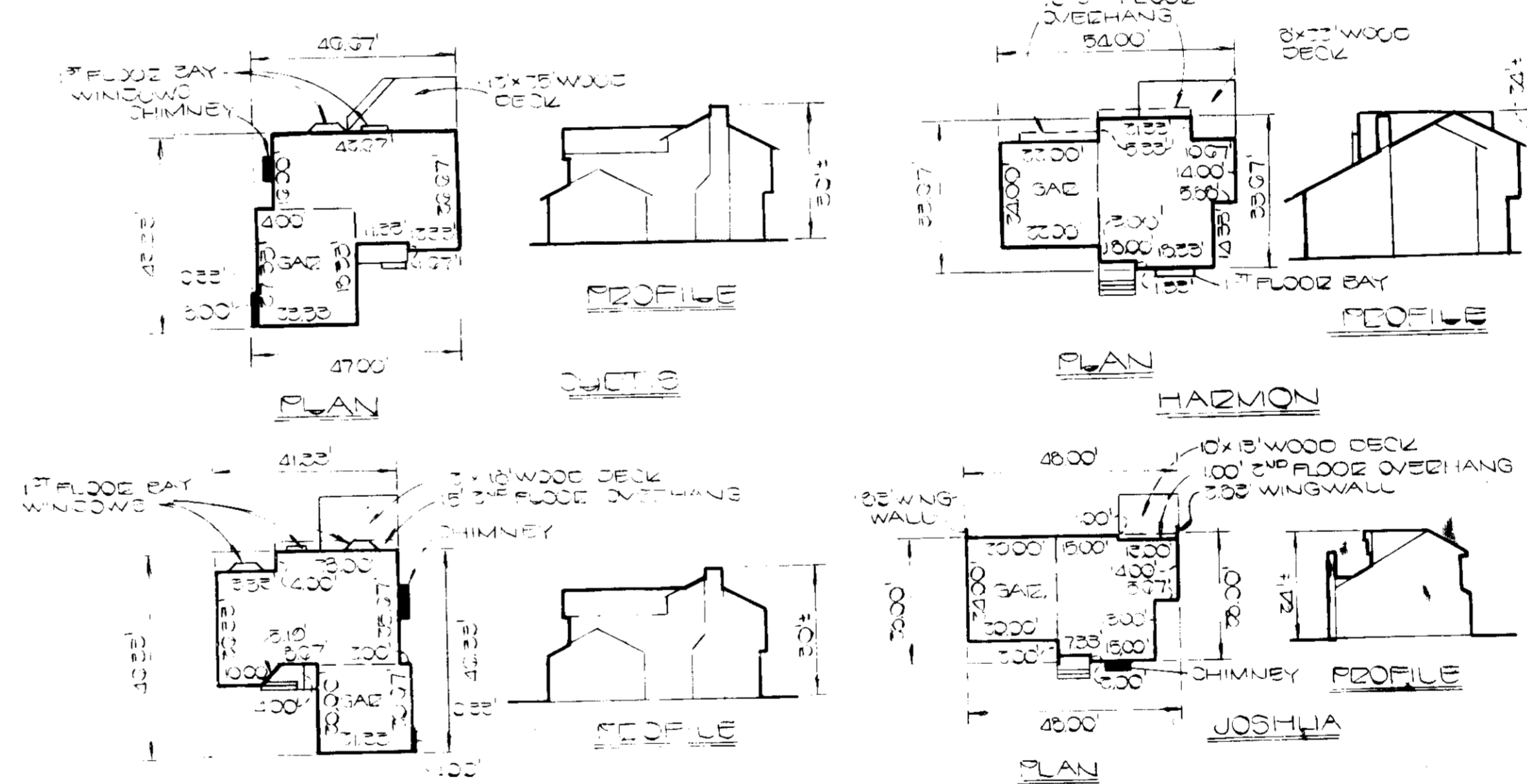

TYPICAL HOUSE PLANS NOT TO SCALE

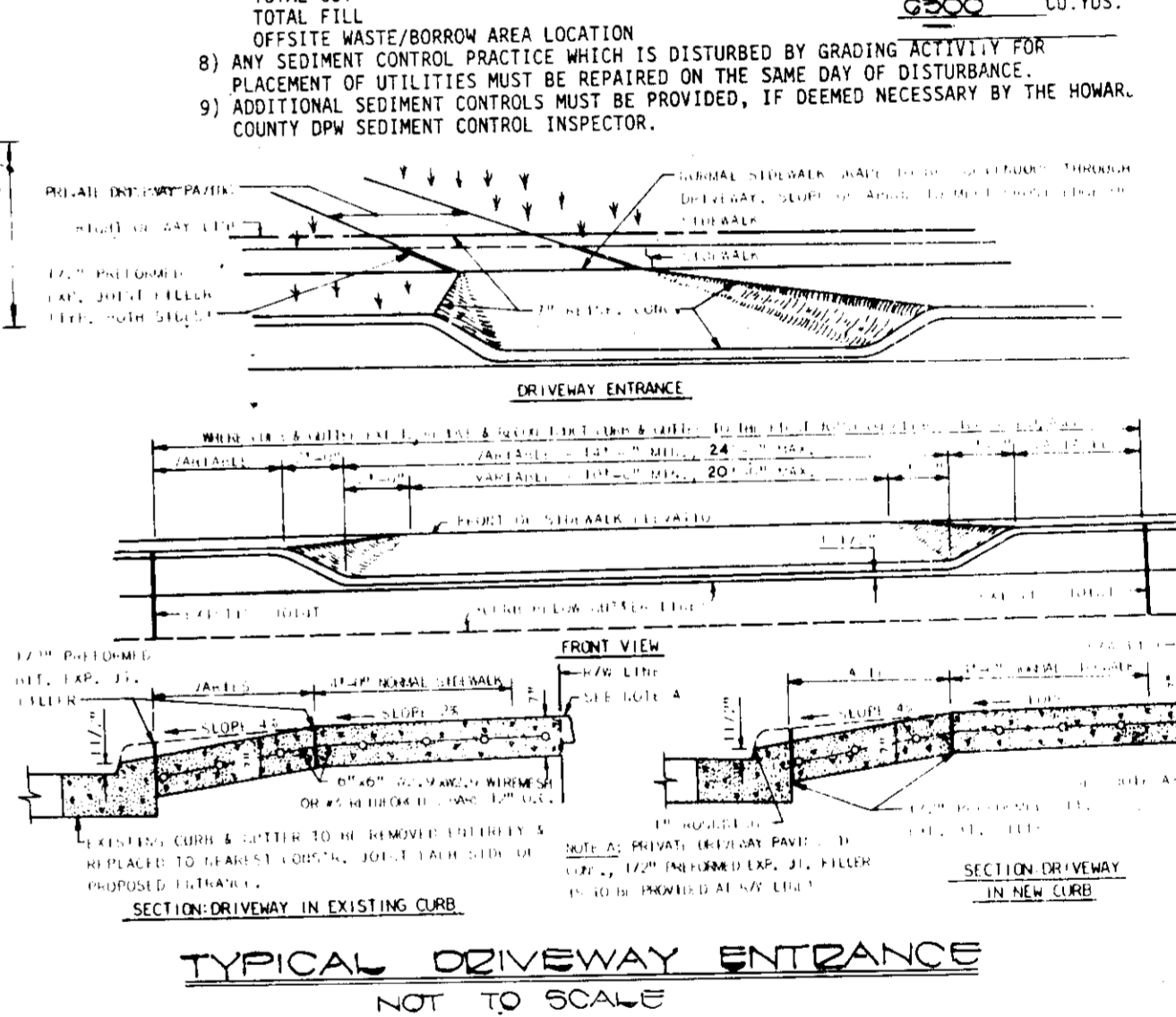

TYPICAL DRIVEWAY ENTRANCE NOT TO SCALE

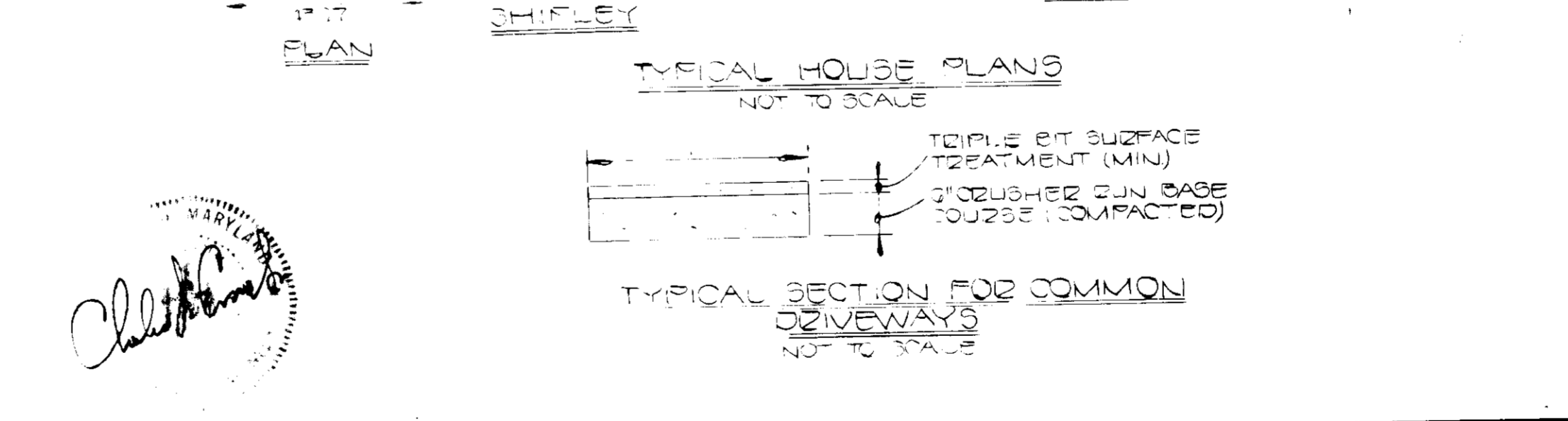

TYPICAL SECTION FOR COMMON DRIVEWAYS NOT TO SCALE

PERMANENT SEEDING NOTES:  
 APPLY TO GRADED OR CLEARED AREA NOT SUBJECT TO IMMEDIATE FURTHER DISTURBANCE WHERE A PERMANENT LONG-LIVED VEGETATIVE COVER IS NEEDED.  
 SEEDBED PREPARATION: LOOSEN UPPER THREE-INCHES OF SOIL BY RAKING, DISCING OR OTHER ACCEPTABLE MEANS BEFORE SEEDING.  
 SOIL AMENDMENTS: IN LIEU OF SOIL TEST RECOMMENDATIONS, USE ONE OF THE FOLLOWING:  
 1. PREFERRED - APPLY 2 TONS PER ACRE DOMESTIC LIME (90 LBS/1000 SQ. FT.) AND 600 LBS PER ACRE 10-10-10 FERTILIZER (14 LBS/1000 SQ. FT.) BEFORE SEEDING.  
 2. ACCEPTABLE - APPLY 2 TONS PER ACRE DOMESTIC LIME (90 LBS/1000 SQ. FT.) AND 1000 LBS PER ACRE 10-10-10 FERTILIZER (23 LBS/1000 SQ. FT.) BEFORE SEEDING.  
 HORIZONTAL DISC INTO DEPTH THREE-INCHES OF SOIL.  
 SEEDING: FOR THE PERIODS MARCH 1 THRU APRIL 30, AND AUGUST 1 THRU OCTOBER 15, SEED 20 LBS PER ACRE (1.4 LBS/1000 SQ. FT.) OF KENTUCKY 31 TALL FESCUE. FOR THE PERIOD MAY 1 THRU JULY 31, SEED WITH 60 LBS PER ACRE KENTUCKY 31 TALL FESCUE. FOR THE PERIOD FEBRUARY 28, PROTECT SITE BY OPTION (1) 2 TONS PER ACRE OF WELL ANCHORED STRAW MULCH AND SEED AS SOON AS POSSIBLE IN THE SPRING. OPTION (2) USE SOIL OPTION (2) SEED WITH 60 LBS PER ACRE KENTUCKY 31 TALL FESCUE AND MULCH WITH 2 TONS PER ACRE WELL ANCHORED STRAW. 60 LBS PER ACRE KENTUCKY 31 TALL FESCUE AND MULCH WITH 2 TONS PER ACRE WELL ANCHORED STRAW. OPTION (3) SEED WITH 3 LBS PER ACRE OF WEEPING LOVEGRASS (1.07 LBS/1000 SQ. FT.) FOR THE PERIOD NOVEMBER 15 THRU APRIL 30 AND AUGUST 15 THRU NOVEMBER 15, SEED WITH 2 LBS PER ACRE OF ANNUAL RYE (3.2 LBS/1000 SQ. FT.). FOR THE PERIOD MAY 1 THRU AUGUST 14, SEED WITH 3 LBS PER ACRE OF WEEPING LOVEGRASS (1.07 LBS/1000 SQ. FT.). FOR THE PERIOD NOVEMBER 16 THRU FEBRUARY 28, PROTECT SITE BY APPLYING 2 TONS PER ACRE OF WELL ANCHORED STRAW MULCH AND SEED AS SOON AS POSSIBLE IN THE SPRING, OR USE SOIL.  
 MULCHING: APPLY 1 1/2 TO 2 TONS PER ACRE (70 TO 90 LBS/1000 SQ. FT.) OF UNROTTED SMALL GRAIN STRAW IMMEDIATELY AFTER SEEDING. ANCHOR MULCH IMMEDIATELY AFTER APPLICATION USING MULCH ANCHORING TOOL OR 218 GALLONS PER ACRE (5 GAL/1000 SQ. FT.) OF EMULSIFIED ASPHALT ON FLAT AREAS, ON SLOPES 8 FEET OR HIGHER, USE 348 GALLONS PER ACRE (8 GAL/1000 SQ. FT.) FOR ANCHORING.  
 REFER TO THE 1983 MARYLAND STANDARDS AND SPECIFICATIONS FOR SOIL EROSION AND SEDIMENT CONTROL FOR RATE AND METHODS NOT COVERED.

- SEDIMENT CONTROL NOTES:
- 1) A MINIMUM OF 24 HOURS NOTICE MUST BE GIVEN TO THE HOWARD COUNTY OFFICE OF INSPECTIONS AND PERMITS PRIOR TO THE START OF ANY CONSTRUCTION (89D-2437)
  - 2) ALL VEGETATIVE AND STRUCTURAL PRACTICES ARE TO BE INSTALLED ACCORDING TO THE PROVISIONS OF THIS PLAN AND ARE TO BE IN CONFORMANCE WITH THE 1983 MARYLAND STANDARDS AND SPECIFICATIONS FOR SOIL EROSION AND SEDIMENT CONTROL.
  - 3) FOLLOWING INITIAL SOIL DISTURBANCE OR REDISTURBANCE, PERMANENT OR TEMPORARY SEDIMENT CONTROL STRUCTURES, DICES, PERIMETER SLOPES AND ALL SLOPES GREATER THAN 3:1, 14 DAYS AS TO ALL OTHER DISTURBED OR GRADED AREAS ON THE PROJECT SITE.
  - 4) ALL SEDIMENT TRAPS/BASINS SHOWN MUST BE FENCED AND WARNING SIGNS POSTED AROUND THEIR PERIMETER IN ACCORDANCE WITH VOL. 1, CHAPTER 12, OF THE HOWARD COUNTY DESIGN MANUAL, STORM DRAINAGE.
  - 5) ALL DISTURBED AREAS MUST BE STABILIZED WITHIN THE TIME PERIOD SPECIFIED ABOVE IN ACCORDANCE WITH THE 1983 MARYLAND STANDARDS AND SPECIFICATIONS FOR SOIL EROSION AND SEDIMENT CONTROL FOR PERMANENT SEEDINGS (SEC. 51) SOIL (SEC. 54), TEMPORARY SEEDING (SEC. 50) AND MULCHING (SEC. 52). TEMPORARY STABILIZATION WITH MULCH ALONE CAN ONLY BE DONE WHEN RECOMMENDED SEEDING DATES DO NOT ALLOW FOR PROPER GERMINATION AND ESTABLISHMENT OF GRASSES.
  - 6) ALL SEDIMENT CONTROL STRUCTURES ARE TO REMAIN IN PLACE AND ARE TO BE MAINTAINED IN OPERATIVE CONDITION UNTIL PERMISSION FOR THEIR REMOVAL HAS BEEN OBTAINED FROM THE HOWARD COUNTY SEDIMENT CONTROL INSPECTOR.
  - 7) SITE ANALYSIS:
 

TOTAL AREA OF SITE	0.00	ACRES
AREA TO BE ROOFED OR PAVED	0.00	ACRES
AREA TO BE VEGETATIVELY STABILIZED	0.00	ACRES
TOTAL CUT	0.00	CU. YDS.
TOTAL FILL	0.00	CU. YDS.
  - 8) ANY SEDIMENT CONTROL PRACTICE WHICH IS DISTURBED BY GRADING ACTIVITY FOR PLACEMENT OF UTILITIES MUST BE REPAIRED ON THE SAME DAY OF DISTURBANCE.
  - 9) ADDITIONAL SEDIMENT CONTROL MUST BE PROVIDED, IF DEEMED NECESSARY BY THE HOWARD COUNTY SEDIMENT CONTROL INSPECTOR.

APPROVED  
 DIVISION OF LAND DEVELOPMENT &  
 ZONING ADMINISTRATION  
 HOWARD COUNTY, MARYLAND  
 DATE 10-27-86

FISHER, COLLINS & CARTER, INC.  
 CIVIL ENGINEERS & LAND SURVEYORS  
 8388 COURT AVENUE  
 ELLICOTT CITY, MARYLAND 21043  
 (301) 461-2855

ENGINEER'S CERTIFICATE  
 I HEREBY CERTIFY THAT THIS PLAN FOR EROSION AND SEDIMENT CONTROL REPRESENTS A PRACTICAL AND WORKABLE PLAN BASED ON MY PERSONAL KNOWLEDGE OF THE SITE CONDITIONS AND THAT IT WAS PREPARED IN ACCORDANCE WITH THE REQUIREMENTS OF THE HOWARD COUNTY SOIL CONSERVATION DISTRICT.

Signature: [Signature]  
 DATE: 10/28/86

DEVELOPER'S CERTIFICATE  
 I/WE CERTIFY THAT ALL DEVELOPMENT AND CONSTRUCTION WILL BE DONE ACCORDING TO THIS PLAN OF DEVELOPMENT AND PLAN FOR EROSION AND SEDIMENT CONTROL AND THAT ALL RESPONSIBLE PERSONNEL INVOLVED IN THE CONSTRUCTION PROJECT WILL HAVE A CERTIFICATE OF ATTENDANCE AT A DEPARTMENT OF NATURAL RESOURCES APPROVED TRAINING PROGRAM FOR THE CONTROL OF SEDIMENT AND EROSION BEFORE BEGINNING THE PROJECT. I ALSO AUTHORIZE PERIODIC ON-SITE INSPECTION BY THE HOWARD COUNTY SOIL CONSERVATION DISTRICT OR THEIR AUTHORIZED AGENTS, AS ARE DEEMED NECESSARY.

Signature: [Signature]  
 DATE: 1/25/86

REVIEWED FOR HOWARD SOIL CONSERVATION DISTRICT AND MEETS TECHNICAL REQUIREMENTS  
 DATE: 12-31-86  
 U.S. SOIL CONSERVATION SERVICE

THIS DEVELOPMENT IS APPROVED FOR EROSION AND SEDIMENT CONTROL BY THE HOWARD SOIL CONSERVATION DISTRICT APPROVED  
 DATE: 12/31/86  
 HOWARD SOIL CONSERVATION DISTRICT

APPROVED OFFICE OF PLANNING AND ZONING  
 DATE: 1-9-87  
 PLANNING DIRECTOR: [Signature]  
 CHIEF, DIVISION OF LAND DEVELOPMENT AND ZONING ADMINISTRATION

APPROVED HOWARD COUNTY HEALTH DEPARTMENT FOR PUBLIC WATER AND SEWERAGE SYSTEMS  
 DATE: 1-8-87  
 HEALTH OFFICER: [Signature]

APPROVED DEPARTMENT OF PUBLIC WORKS FOR PUBLIC WATER & SEWER AND STORM DRAINAGE SYSTEMS AND ROADS  
 DATE: 11-6-87  
 DIRECTOR, PUBLIC WORKS: [Signature]

CHIEF, BUREAU OF ENGINEERING: [Signature]

SUBDIVISION: PETER HARMON'S ACRES  
 SECTION/AREA: 5-0, 10, 12-10  
 LOT NOS: 5-0, 10, 12-10  
 PLAT NO: G-248  
 BLOCK NO: 220  
 TAX / ZONE: 57  
 ELEC. DIST: G-1  
 CENSUS TR: 6005 01  
 WATER CODE: E 03  
 SEWER CODE: 2760000

NOTES AND DETAILS  
 LOTS 5-0, 10, 12-10 A RESUBDIVISION OF LOT 5  
 PETER HARMON'S ACRES  
 G-248 DIST. HOWARD CO. MD. TAX MAP 57  
 SCALE AS SHOWN AUGUST 14, 1986  
 SHEET 2 OF 2  
 REV. 350-355/24/260 20. 000  
 S.D.P. 07-86