

MARYLAND STATE GRID NORTH

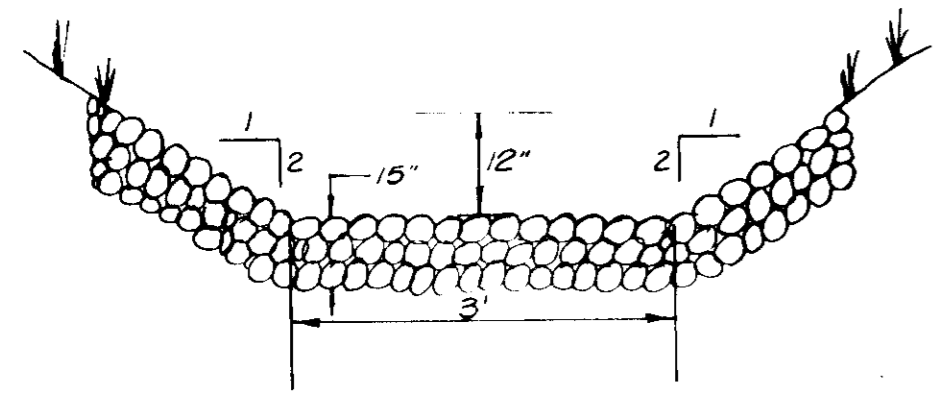

DETAIL-RIP-RAP DITCH NOT TO SCALE

STD. 7" COMBINATION CURB AND GUTTER NOT TO SCALE

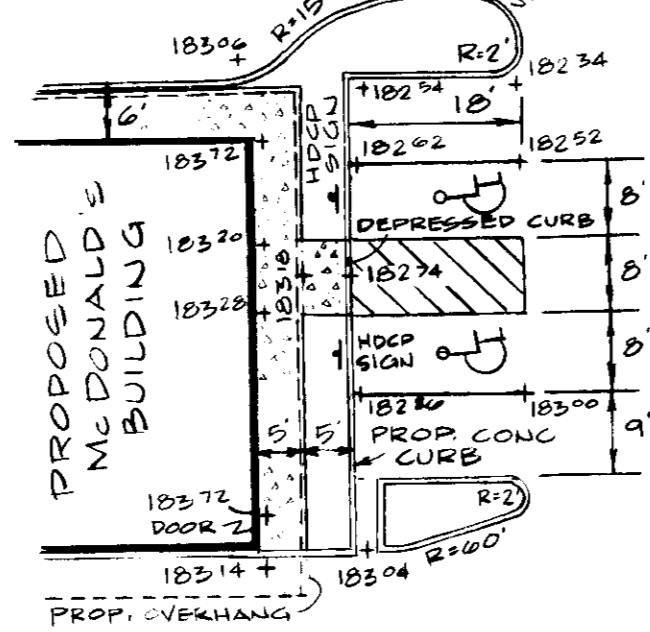

HANDICAPPED PARKING DETAIL SCALE: 1" = 20'

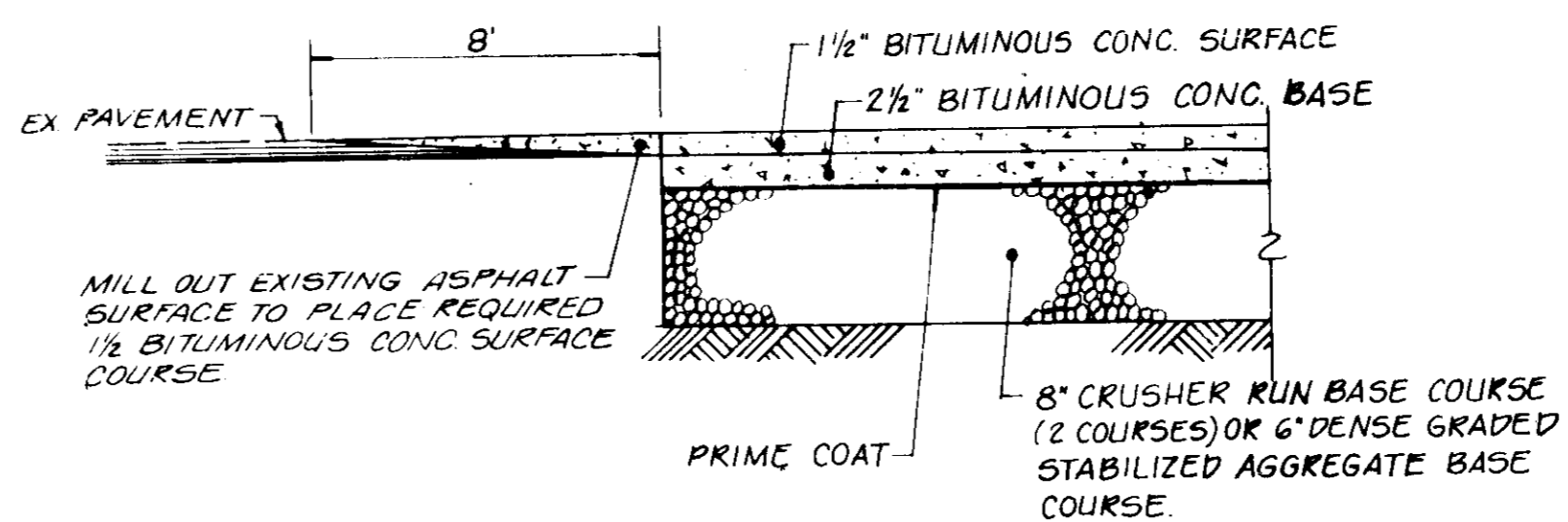

PAVING SECTION NOT TO SCALE

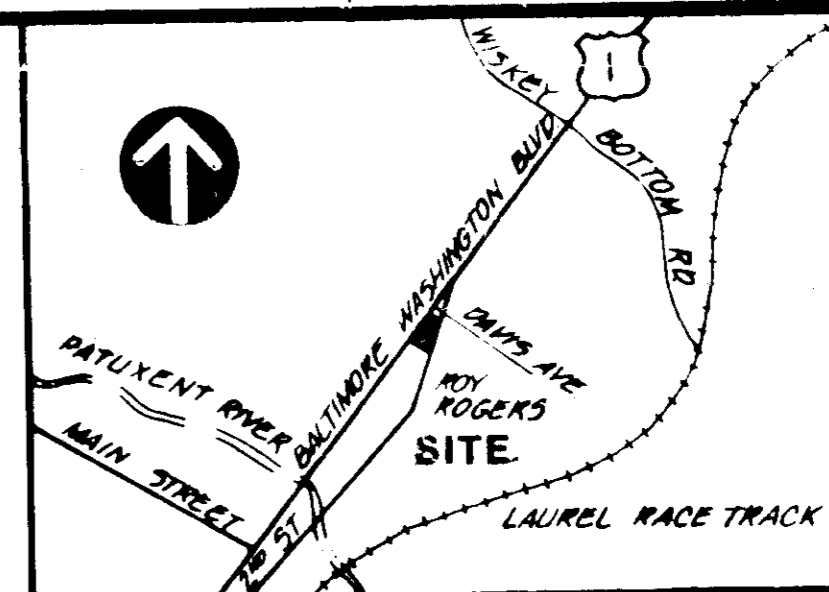

VICINITY MAP SCALE: 1" = 2000'

Approval stamps from Howard County Health Department, Planning and Zoning, and Engineering Bureau.

Howard Soil Conservation District approval stamp.

DEVELOPERS CERTIFICATE

I CERTIFY THAT ALL DEVELOPMENT AND/OR CONSTRUCTION WILL BE DONE ACCORDING TO THESE PLANS...

ENGINEERS CERTIFICATE

I CERTIFY THAT THIS PLAN FOR POND CONSTRUCTION, EROSION AND SEDIMENT CONTROL REPRESENT A PRACTICAL AND WORKABLE PLAN...

GENERAL NOTES

- 1. EXISTING ZONING: B2
2. GROSS AREA OF TRACK: 37,090.90 S.F. OR 0.85149 AC.
3. NUMBER OF LOTS: 1
4. DEED REFERENCE: LIBER 488, FOLIO 554 (PARCEL 448) AND LIBER 1377, FOLIO 514 (PARCEL 448)
5. PUBLIC WATER AND SEWER SERVICE TO EXISTING RESTAURANT. NO ADDITIONAL PROPOSED.
6. WATERSHED: PATUXENT
7. AREA OF PROPOSED ROADS: 0
8. SEE SHT. 2 OF 5 FOR TEMP. SWM. FACILITY
9. DEMOLITION OF THE EXIST RESTAURANT PERMIT WILL BE MADE BY A SEPERATE APPLICATION

TABULATION

Table with 2 columns: Item and Value. Includes total building area, seats, employees, and landscaping details.

PROPERTY DESCRIPTION

MARYLAND INDUSTRIAL DEVELOPMENT CORPORAT ON SIXTH ELECTION DISTRICT HOWARD COUNTY, MARYLAND

Professional stamps for George William Stephens, Jr. and James Arrian Markle, Jr., including their titles and contact information.

BEGINNING FOR THE SAME AT A POINT ON THE WESTERLY RIGHT-OF-WAY LINE OF LAUREL BY-PASS ROAD, SAID POINT BEING NORTH 73 32' 01" WEST 25.00 FEET FROM CENTERLINE STATION 13 + 75.00 AS SHOWN ON S.H.A. R/W PLAT N 6773 AND RUNNING THENCE WITH SAID RIGHT OF WAY LINE

- 1. SOUTH 16 27' 59" WEST 150.00 FEET TO A POINT THENCE DEPARTING SAID LINE
2. NORTH 63 21' 27" WEST 225.51 FEET TO A POINT ON THE EASTERLY RIGHT OF WAY LINE OF BALTIMORE-WASHINGTON BOULEVARD AND RUNNING THENCE WITH SAID LINE
3. NORTH 36 08' 29" EAST 101.51 FEET TO A POINT THENCE DEPARTING SAID LINE
4. NORTH 37 23' 39" EAST 48.95 FEET TO A POINT THENCE DEPARTING SAID LINE
5. SOUTH 53 02' 01" EAST 8.93 FEET TO A POINT THENCE DEPARTING SAID LINE
6. 222.70 FEET ALONG THE ARC OF A CURVE DEFLECTING TO THE LEFT HAVING A RADIUS OF 80.00 FEET AND A CHORD BEARING SOUTH 63 17' 01" EAST 157.45 FEET TO A POINT THENCE DEPARTING SAID LINE
7. SOUTH 73 32' 01" EAST 7.00 FEET TO THE POINT OF BEGINNING CONTAINING 0.8515 OF AN ACRE OF LAND.

LEGEND

- C--- TELEPHONE LINE
---S--- STORM SEWER
---G--- GAS LINE
---W--- WATER LINE

Subdivision information table including name, area, block, zone, tax, and address chart.

Plant list table with columns: Key, Quantity, Botanical Name, Common Name, Size, Remarks.

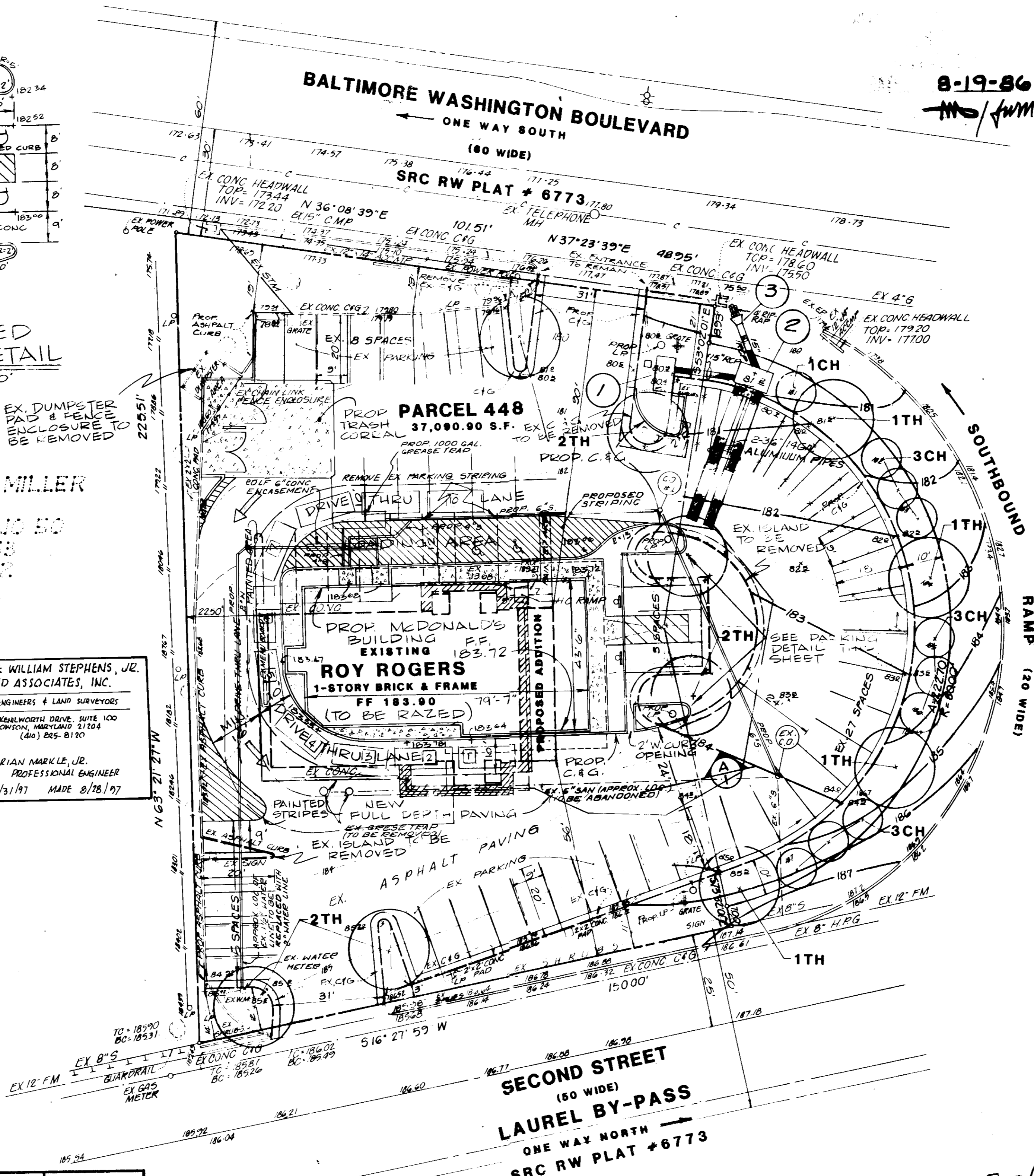

REVISION BY CANS: 8-4-97 DEMOLISHING OF THE EXISTING ROY ROGERS ADDED A NEW MCDONALD'S RESTAURANT.

DEVELOPER: MCDONALD'S CORPORATION, 1762 WILMARD STREET N.W., WASHINGTON, DC 20006

PROPERTY OWNER: AMERICAN NATIONAL LEASING CO., 610 MC BRUCE N. AVENUE, 1762 WILMARD STREET N.W., WASHINGTON, DC 20006

BUILDING AND PARKING ADDITIONS TO SDP-83-178
FINAL SITE PLAN
MCDONALD'S RESTAURANT
6TH ELECTION DISTRICT
HOWARD COUNTY, MARYLAND
TAX MAP NO. 50-4 PARCEL 448
FEBRUARY 1986

Right margin containing 'PRINTS ISSUED' table, 'REVISONS' table, 'VIFA' logo, and 'Marriott corporation' logo with contact information.

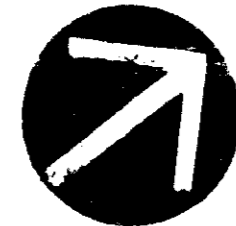

MARYLAND STATE GRID NORTH

SEDIMENT CONTROL NOTES

- 1) A minimum of 24 hours notice must be given to the Howard County Office of Inspection and Permits prior to the start of any construction. (992-2437)
- 2) All vegetative and structural practices are to be installed according to the provisions of this plan and are to be in conformance with the 1983 MARYLAND STANDARDS AND SPECIFICATIONS FOR SOIL EROSION AND SEDIMENT CONTROL.
- 3) Following initial soil disturbance or redisturbance, permanent or temporary stabilization shall be completed within: a) 7 calendar days for all perimeter sediment control structures, dikes, perimeter slopes and all slopes greater than 3:1, b) 14 days as to all other disturbed or graded areas on the project site.
- 4) All sediment traps/basins shown must be fenced and warning signs posted around their perimeter in accordance with Vol. 1, Chapter 12, of the HOWARD COUNTY DESIGN MANUAL, Storm Drainage.
- 5) All disturbed areas must be stabilized within the time period specified above in accordance with the 1983 MARYLAND STANDARDS AND SPECIFICATIONS FOR SOIL EROSION AND SEDIMENT CONTROL for permanent seedings (Sec. 51) and (Sec. 54), temporary seeding (Sec. 50) and mulching (Sec. 52.) Temporary stabilization with mulch alone can only be done when recommended seeding dates do not allow for proper germination and establishment of grasses.
- 6) All sediment control structures are to remain in place and are to be maintained in operative condition until permission for their removal has been obtained from the Howard County Sediment Control Inspector.
- 7) Site Analysis:

Total Area of Site	0.85142 Acres
Area Disturbed	0.15 Acres
Area to be roofed or paved	2.10 Acres
Area to be vegetatively stabilized	Acres
Total Cut	100 Cu. yds
Total Fill	100 Cu. yds
Offsite waste/borrow area location	
- 8) Any sediment control practice which is disturbed by grading activity for placement of utilities must be repaired on the same day of disturbance.
- 9) Additional sediment controls must be provided, if deemed necessary by the Howard County DPW sediment control inspector.
- 10) On all sites with disturbed areas in excess of 2 acres, approval of the inspection agency shall be requested upon completion of installation of perimeter erosion and sediment controls, but before proceeding with any other earth disturbance or grading. Other building or grading inspection approvals may not be authorized until this initial approval by the inspection agency is made.

SEEDING NOTES

Apply to graded or cleared areas not subject to immediate further disturbance where a permanent long-lived vegetative cover is needed.

Soil Preparation: Loosen upper three inches of soil by raking, disking or other acceptable means before seeding.

Soil Amendments: In lieu of soil test recommendations, use one of the following schedules:

- 1) Preferred - Apply 2 tons per acre dolomitic limestone (92 lbs/1000 sq ft) and 400 lbs per acre 10-10-10 fertilizer (14 lbs/1000 sq ft) before seeding. Narrow or disc into upper three inches of soil. At time of seeding, apply 400 lb per acre 30-0-0 ureaform fertilizer (9 lbs/1000 sq ft).
- 2) Acceptable - Apply 1 ton per acre dolomitic limestone (92 lbs/1000 sq ft) and 1000 lbs per acre 10-10-10 fertilizer (23 lbs/1000 sq ft) before seeding. Narrow or disc into upper three inches of soil.

Seeding: For the periods March 1 thru April 30, and August 1 thru October 15, seed with 60 lbs per acre (1.4 lbs/1000 sq ft) of Kentucky 31 Tall Fescue. For the period May 1 thru July 31, seed with 60 lbs Kentucky 31 Tall Fescue per acre and 2 lbs per acre (.05 lbs/1000 sq ft) of ureaform fertilizer. During the period of October 16 thru February 28, protect site by: Option (1) 2 tons per acre well anchored straw mulch and seed as soon as possible in the spring. Option (2) Use sod. Option (3) Seed with 60 lbs/acre Kentucky 31 Tall Fescue and mulch with 2 tons/acre well anchored straw.

Mulching: Apply 14 to 2 tons per acre (70 to 90 lbs/1000 sq ft) of unrotted small grain straw immediately after seeding. Anchor mulch immediately after application using mulch anchoring tool or 218 gallons per acre (5 gal/1000 sq ft) of emulsified asphalt on flat areas. On slopes 8 feet or higher, use 348 gallons per acre (8 gal/1000 sq ft) for anchoring.

Maintenance: Inspect all seeded areas and make needed repairs, replacements and reseedings.

CONSTRUCTION SEQUENCE

1. GRADING - PERM
2. PERMITS - CONSTRUCTION
3. PERMITS - EROSION CONTROL
4. PERMITS - SEEDING
5. PERMITS - MULCHING
6. PERMITS - STABILIZATION
7. PERMITS - PAVING
8. PERMITS - DEMOLITION
9. PERMITS - CONSTRUCTION
10. PERMITS - SEEDING
11. PERMITS - MULCHING
12. PERMITS - STABILIZATION
13. PERMITS - PAVING
14. PERMITS - DEMOLITION
15. PERMITS - CONSTRUCTION
16. PERMITS - SEEDING
17. PERMITS - MULCHING
18. PERMITS - STABILIZATION
19. PERMITS - PAVING
20. PERMITS - DEMOLITION
21. PERMITS - CONSTRUCTION
22. PERMITS - SEEDING
23. PERMITS - MULCHING
24. PERMITS - STABILIZATION
25. PERMITS - PAVING
26. PERMITS - DEMOLITION
27. PERMITS - CONSTRUCTION
28. PERMITS - SEEDING
29. PERMITS - MULCHING
30. PERMITS - STABILIZATION
31. PERMITS - PAVING
32. PERMITS - DEMOLITION
33. PERMITS - CONSTRUCTION
34. PERMITS - SEEDING
35. PERMITS - MULCHING
36. PERMITS - STABILIZATION
37. PERMITS - PAVING
38. PERMITS - DEMOLITION
39. PERMITS - CONSTRUCTION
40. PERMITS - SEEDING
41. PERMITS - MULCHING
42. PERMITS - STABILIZATION
43. PERMITS - PAVING
44. PERMITS - DEMOLITION
45. PERMITS - CONSTRUCTION
46. PERMITS - SEEDING
47. PERMITS - MULCHING
48. PERMITS - STABILIZATION
49. PERMITS - PAVING
50. PERMITS - DEMOLITION
51. PERMITS - CONSTRUCTION
52. PERMITS - SEEDING
53. PERMITS - MULCHING
54. PERMITS - STABILIZATION
55. PERMITS - PAVING
56. PERMITS - DEMOLITION
57. PERMITS - CONSTRUCTION
58. PERMITS - SEEDING
59. PERMITS - MULCHING
60. PERMITS - STABILIZATION
61. PERMITS - PAVING
62. PERMITS - DEMOLITION
63. PERMITS - CONSTRUCTION
64. PERMITS - SEEDING
65. PERMITS - MULCHING
66. PERMITS - STABILIZATION
67. PERMITS - PAVING
68. PERMITS - DEMOLITION
69. PERMITS - CONSTRUCTION
70. PERMITS - SEEDING
71. PERMITS - MULCHING
72. PERMITS - STABILIZATION
73. PERMITS - PAVING
74. PERMITS - DEMOLITION
75. PERMITS - CONSTRUCTION
76. PERMITS - SEEDING
77. PERMITS - MULCHING
78. PERMITS - STABILIZATION
79. PERMITS - PAVING
80. PERMITS - DEMOLITION
81. PERMITS - CONSTRUCTION
82. PERMITS - SEEDING
83. PERMITS - MULCHING
84. PERMITS - STABILIZATION
85. PERMITS - PAVING
86. PERMITS - DEMOLITION
87. PERMITS - CONSTRUCTION
88. PERMITS - SEEDING
89. PERMITS - MULCHING
90. PERMITS - STABILIZATION
91. PERMITS - PAVING
92. PERMITS - DEMOLITION
93. PERMITS - CONSTRUCTION
94. PERMITS - SEEDING
95. PERMITS - MULCHING
96. PERMITS - STABILIZATION
97. PERMITS - PAVING
98. PERMITS - DEMOLITION
99. PERMITS - CONSTRUCTION
100. PERMITS - SEEDING
101. PERMITS - MULCHING
102. PERMITS - STABILIZATION
103. PERMITS - PAVING
104. PERMITS - DEMOLITION
105. PERMITS - CONSTRUCTION
106. PERMITS - SEEDING
107. PERMITS - MULCHING
108. PERMITS - STABILIZATION
109. PERMITS - PAVING
110. PERMITS - DEMOLITION
111. PERMITS - CONSTRUCTION
112. PERMITS - SEEDING
113. PERMITS - MULCHING
114. PERMITS - STABILIZATION
115. PERMITS - PAVING
116. PERMITS - DEMOLITION
117. PERMITS - CONSTRUCTION
118. PERMITS - SEEDING
119. PERMITS - MULCHING
120. PERMITS - STABILIZATION
121. PERMITS - PAVING
122. PERMITS - DEMOLITION
123. PERMITS - CONSTRUCTION
124. PERMITS - SEEDING
125. PERMITS - MULCHING
126. PERMITS - STABILIZATION
127. PERMITS - PAVING
128. PERMITS - DEMOLITION
129. PERMITS - CONSTRUCTION
130. PERMITS - SEEDING
131. PERMITS - MULCHING
132. PERMITS - STABILIZATION
133. PERMITS - PAVING
134. PERMITS - DEMOLITION
135. PERMITS - CONSTRUCTION
136. PERMITS - SEEDING
137. PERMITS - MULCHING
138. PERMITS - STABILIZATION
139. PERMITS - PAVING
140. PERMITS - DEMOLITION
141. PERMITS - CONSTRUCTION
142. PERMITS - SEEDING
143. PERMITS - MULCHING
144. PERMITS - STABILIZATION
145. PERMITS - PAVING
146. PERMITS - DEMOLITION
147. PERMITS - CONSTRUCTION
148. PERMITS - SEEDING
149. PERMITS - MULCHING
150. PERMITS - STABILIZATION
151. PERMITS - PAVING
152. PERMITS - DEMOLITION
153. PERMITS - CONSTRUCTION
154. PERMITS - SEEDING
155. PERMITS - MULCHING
156. PERMITS - STABILIZATION
157. PERMITS - PAVING
158. PERMITS - DEMOLITION
159. PERMITS - CONSTRUCTION
160. PERMITS - SEEDING
161. PERMITS - MULCHING
162. PERMITS - STABILIZATION
163. PERMITS - PAVING
164. PERMITS - DEMOLITION
165. PERMITS - CONSTRUCTION
166. PERMITS - SEEDING
167. PERMITS - MULCHING
168. PERMITS - STABILIZATION
169. PERMITS - PAVING
170. PERMITS - DEMOLITION
171. PERMITS - CONSTRUCTION
172. PERMITS - SEEDING
173. PERMITS - MULCHING
174. PERMITS - STABILIZATION
175. PERMITS - PAVING
176. PERMITS - DEMOLITION
177. PERMITS - CONSTRUCTION
178. PERMITS - SEEDING
179. PERMITS - MULCHING
180. PERMITS - STABILIZATION
181. PERMITS - PAVING
182. PERMITS - DEMOLITION
183. PERMITS - CONSTRUCTION
184. PERMITS - SEEDING
185. PERMITS - MULCHING
186. PERMITS - STABILIZATION
187. PERMITS - PAVING
188. PERMITS - DEMOLITION
189. PERMITS - CONSTRUCTION
190. PERMITS - SEEDING
191. PERMITS - MULCHING
192. PERMITS - STABILIZATION
193. PERMITS - PAVING
194. PERMITS - DEMOLITION
195. PERMITS - CONSTRUCTION
196. PERMITS - SEEDING
197. PERMITS - MULCHING
198. PERMITS - STABILIZATION
199. PERMITS - PAVING
200. PERMITS - DEMOLITION
201. PERMITS - CONSTRUCTION
202. PERMITS - SEEDING
203. PERMITS - MULCHING
204. PERMITS - STABILIZATION
205. PERMITS - PAVING
206. PERMITS - DEMOLITION
207. PERMITS - CONSTRUCTION
208. PERMITS - SEEDING
209. PERMITS - MULCHING
210. PERMITS - STABILIZATION
211. PERMITS - PAVING
212. PERMITS - DEMOLITION
213. PERMITS - CONSTRUCTION
214. PERMITS - SEEDING
215. PERMITS - MULCHING
216. PERMITS - STABILIZATION
217. PERMITS - PAVING
218. PERMITS - DEMOLITION
219. PERMITS - CONSTRUCTION
220. PERMITS - SEEDING
221. PERMITS - MULCHING
222. PERMITS - STABILIZATION
223. PERMITS - PAVING
224. PERMITS - DEMOLITION
225. PERMITS - CONSTRUCTION
226. PERMITS - SEEDING
227. PERMITS - MULCHING
228. PERMITS - STABILIZATION
229. PERMITS - PAVING
230. PERMITS - DEMOLITION
231. PERMITS - CONSTRUCTION
232. PERMITS - SEEDING
233. PERMITS - MULCHING
234. PERMITS - STABILIZATION
235. PERMITS - PAVING
236. PERMITS - DEMOLITION
237. PERMITS - CONSTRUCTION
238. PERMITS - SEEDING
239. PERMITS - MULCHING
240. PERMITS - STABILIZATION
241. PERMITS - PAVING
242. PERMITS - DEMOLITION
243. PERMITS - CONSTRUCTION
244. PERMITS - SEEDING
245. PERMITS - MULCHING
246. PERMITS - STABILIZATION
247. PERMITS - PAVING
248. PERMITS - DEMOLITION
249. PERMITS - CONSTRUCTION
250. PERMITS - SEEDING
251. PERMITS - MULCHING
252. PERMITS - STABILIZATION
253. PERMITS - PAVING
254. PERMITS - DEMOLITION
255. PERMITS - CONSTRUCTION
256. PERMITS - SEEDING
257. PERMITS - MULCHING
258. PERMITS - STABILIZATION
259. PERMITS - PAVING
260. PERMITS - DEMOLITION
261. PERMITS - CONSTRUCTION
262. PERMITS - SEEDING
263. PERMITS - MULCHING
264. PERMITS - STABILIZATION
265. PERMITS - PAVING
266. PERMITS - DEMOLITION
267. PERMITS - CONSTRUCTION
268. PERMITS - SEEDING
269. PERMITS - MULCHING
270. PERMITS - STABILIZATION
271. PERMITS - PAVING
272. PERMITS - DEMOLITION
273. PERMITS - CONSTRUCTION
274. PERMITS - SEEDING
275. PERMITS - MULCHING
276. PERMITS - STABILIZATION
277. PERMITS - PAVING
278. PERMITS - DEMOLITION
279. PERMITS - CONSTRUCTION
280. PERMITS - SEEDING
281. PERMITS - MULCHING
282. PERMITS - STABILIZATION
283. PERMITS - PAVING
284. PERMITS - DEMOLITION
285. PERMITS - CONSTRUCTION
286. PERMITS - SEEDING
287. PERMITS - MULCHING
288. PERMITS - STABILIZATION
289. PERMITS - PAVING
290. PERMITS - DEMOLITION
291. PERMITS - CONSTRUCTION
292. PERMITS - SEEDING
293. PERMITS - MULCHING
294. PERMITS - STABILIZATION
295. PERMITS - PAVING
296. PERMITS - DEMOLITION
297. PERMITS - CONSTRUCTION
298. PERMITS - SEEDING
299. PERMITS - MULCHING
300. PERMITS - STABILIZATION
301. PERMITS - PAVING
302. PERMITS - DEMOLITION
303. PERMITS - CONSTRUCTION
304. PERMITS - SEEDING
305. PERMITS - MULCHING
306. PERMITS - STABILIZATION
307. PERMITS - PAVING
308. PERMITS - DEMOLITION
309. PERMITS - CONSTRUCTION
310. PERMITS - SEEDING
311. PERMITS - MULCHING
312. PERMITS - STABILIZATION
313. PERMITS - PAVING
314. PERMITS - DEMOLITION
315. PERMITS - CONSTRUCTION
316. PERMITS - SEEDING
317. PERMITS - MULCHING
318. PERMITS - STABILIZATION
319. PERMITS - PAVING
320. PERMITS - DEMOLITION
321. PERMITS - CONSTRUCTION
322. PERMITS - SEEDING
323. PERMITS - MULCHING
324. PERMITS - STABILIZATION
325. PERMITS - PAVING
326. PERMITS - DEMOLITION
327. PERMITS - CONSTRUCTION
328. PERMITS - SEEDING
329. PERMITS - MULCHING
330. PERMITS - STABILIZATION
331. PERMITS - PAVING
332. PERMITS - DEMOLITION
333. PERMITS - CONSTRUCTION
334. PERMITS - SEEDING
335. PERMITS - MULCHING
336. PERMITS - STABILIZATION
337. PERMITS - PAVING
338. PERMITS - DEMOLITION
339. PERMITS - CONSTRUCTION
340. PERMITS - SEEDING
341. PERMITS - MULCHING
342. PERMITS - STABILIZATION
343. PERMITS - PAVING
344. PERMITS - DEMOLITION
345. PERMITS - CONSTRUCTION
346. PERMITS - SEEDING
347. PERMITS - MULCHING
348. PERMITS - STABILIZATION
349. PERMITS - PAVING
350. PERMITS - DEMOLITION
351. PERMITS - CONSTRUCTION
352. PERMITS - SEEDING
353. PERMITS - MULCHING
354. PERMITS - STABILIZATION
355. PERMITS - PAVING
356. PERMITS - DEMOLITION
357. PERMITS - CONSTRUCTION
358. PERMITS - SEEDING
359. PERMITS - MULCHING
360. PERMITS - STABILIZATION
361. PERMITS - PAVING
362. PERMITS - DEMOLITION
363. PERMITS - CONSTRUCTION
364. PERMITS - SEEDING
365. PERMITS - MULCHING
366. PERMITS - STABILIZATION
367. PERMITS - PAVING
368. PERMITS - DEMOLITION
369. PERMITS - CONSTRUCTION
370. PERMITS - SEEDING
371. PERMITS - MULCHING
372. PERMITS - STABILIZATION
373. PERMITS - PAVING
374. PERMITS - DEMOLITION
375. PERMITS - CONSTRUCTION
376. PERMITS - SEEDING
377. PERMITS - MULCHING
378. PERMITS - STABILIZATION
379. PERMITS - PAVING
380. PERMITS - DEMOLITION
381. PERMITS - CONSTRUCTION
382. PERMITS - SEEDING
383. PERMITS - MULCHING
384. PERMITS - STABILIZATION
385. PERMITS - PAVING
386. PERMITS - DEMOLITION
387. PERMITS - CONSTRUCTION
388. PERMITS - SEEDING
389. PERMITS - MULCHING
390. PERMITS - STABILIZATION
391. PERMITS - PAVING
392. PERMITS - DEMOLITION
393. PERMITS - CONSTRUCTION
394. PERMITS - SEEDING
395. PERMITS - MULCHING
396. PERMITS - STABILIZATION
397. PERMITS - PAVING
398. PERMITS - DEMOLITION
399. PERMITS - CONSTRUCTION
400. PERMITS - SEEDING
401. PERMITS - MULCHING
402. PERMITS - STABILIZATION
403. PERMITS - PAVING
404. PERMITS - DEMOLITION
405. PERMITS - CONSTRUCTION
406. PERMITS - SEEDING
407. PERMITS - MULCHING
408. PERMITS - STABILIZATION
409. PERMITS - PAVING
410. PERMITS - DEMOLITION
411. PERMITS - CONSTRUCTION
412. PERMITS - SEEDING
413. PERMITS - MULCHING
414. PERMITS - STABILIZATION
415. PERMITS - PAVING
416. PERMITS - DEMOLITION
417. PERMITS - CONSTRUCTION
418. PERMITS - SEEDING
419. PERMITS - MULCHING
420. PERMITS - STABILIZATION
421. PERMITS - PAVING
422. PERMITS - DEMOLITION
423. PERMITS - CONSTRUCTION
424. PERMITS - SEEDING
425. PERMITS - MULCHING
426. PERMITS - STABILIZATION
427. PERMITS - PAVING
428. PERMITS - DEMOLITION
429. PERMITS - CONSTRUCTION
430. PERMITS - SEEDING
431. PERMITS - MULCHING
432. PERMITS - STABILIZATION
433. PERMITS - PAVING
434. PERMITS - DEMOLITION
435. PERMITS - CONSTRUCTION
436. PERMITS - SEEDING
437. PERMITS - MULCHING
438. PERMITS - STABILIZATION
439. PERMITS - PAVING
440. PERMITS - DEMOLITION
441. PERMITS - CONSTRUCTION
442. PERMITS - SEEDING
443. PERMITS - MULCHING
444. PERMITS - STABILIZATION
445. PERMITS - PAVING
446. PERMITS - DEMOLITION
447. PERMITS - CONSTRUCTION
448. PERMITS - SEEDING
449. PERMITS - MULCHING
450. PERMITS - STABILIZATION
451. PERMITS - PAVING
452. PERMITS - DEMOLITION
453. PERMITS - CONSTRUCTION
454. PERMITS - SEEDING
455. PERMITS - MULCHING
456. PERMITS - STABILIZATION
457. PERMITS - PAVING
458. PERMITS - DEMOLITION
459. PERMITS - CONSTRUCTION
460. PERMITS - SEEDING
461. PERMITS - MULCHING
462. PERMITS - STABILIZATION
463. PERMITS - PAVING
464. PERMITS - DEMOLITION
465. PERMITS - CONSTRUCTION
466. PERMITS - SEEDING
467. PERMITS - MULCHING
468. PERMITS - STABILIZATION
469. PERMITS - PAVING
470. PERMITS - DEMOLITION
471. PERMITS - CONSTRUCTION
472. PERMITS - SEEDING
473. PERMITS - MULCHING
474. PERMITS - STABILIZATION
475. PERMITS - PAVING
476. PERMITS - DEMOLITION
477. PERMITS - CONSTRUCTION
478. PERMITS - SEEDING
479. PERMITS - MULCHING
480. PERMITS - STABILIZATION
481. PERMITS - PAVING
482. PERMITS - DEMOLITION
483. PERMITS - CONSTRUCTION
484. PERMITS - SEEDING
485. PERMITS - MULCHING
486. PERMITS - STABILIZATION
487. PERMITS - PAVING
488. PERMITS - DEMOLITION
489. PERMITS - CONSTRUCTION
490. PERMITS - SEEDING
491. PERMITS - MULCHING
492. PERMITS - STABILIZATION
493. PERMITS - PAVING
494. PERMITS - DEMOLITION
495. PERMITS - CONSTRUCTION
496. PERMITS - SEEDING
497. PERMITS - MULCHING
498. PERMITS - STABILIZATION
499. PERMITS - PAVING
500. PERMITS - DEMOLITION
501. PERMITS - CONSTRUCTION
502. PERMITS - SEEDING
503. PERMITS - MULCHING
504. PERMITS - STABILIZATION
505. PERMITS - PAVING
506. PERMITS - DEMOLITION
507. PERMITS - CONSTRUCTION
508. PERMITS - SEEDING
509. PERMITS - MULCHING
510. PERMITS - STABILIZATION
511. PERMITS - PAVING
512. PERMITS - DEMOLITION
513. PERMITS - CONSTRUCTION
514. PERMITS - SEEDING
515. PERMITS - MULCHING
516. PERMITS - STABILIZATION
517. PERMITS - PAVING
518. PERMITS - DEMOLITION
519. PERMITS - CONSTRUCTION
520. PERMITS - SEEDING
521. PERMITS - MULCHING
522. PERMITS - STABILIZATION
523. PERMITS - PAVING
524. PERMITS - DEMOLITION
525. PERMITS - CONSTRUCTION
526. PERMITS - SEEDING
527. PERMITS - MULCHING
528. PERMITS - STABILIZATION
529. PERMITS - PAVING
530. PERMITS - DEMOLITION
531. PERMITS - CONSTRUCTION
532. PERMITS - SEEDING
533. PERMITS - MULCHING
534. PERMITS - STABILIZATION
535. PERMITS - PAVING
536. PERMITS - DEMOLITION
537. PERMITS - CONSTRUCTION
538. PERMITS - SEEDING
539. PERMITS - MULCHING
540. PERMITS - STABILIZATION
541. PERMITS - PAVING
542. PERMITS - DEMOLITION
543. PERMITS - CONSTRUCTION
544. PERMITS - SEEDING
545. PERMITS - MULCHING
546. PERMITS - STABILIZATION
547. PERMITS - PAVING
548. PERMITS - DEMOLITION
549. PERMITS - CONSTRUCTION
550. PERMITS - SEEDING
551. PERMITS - MULCHING
552. PERMITS - STABILIZATION
553. PERMITS - PAVING
554. PERMITS - DEMOLITION
555. PERMITS - CONSTRUCTION
556. PERMITS - SEEDING
557. PERMITS - MULCHING
558. PERMITS - STABILIZATION
559. PERMITS - PAVING
560. PERMITS - DEMOLITION
561. PERMITS - CONSTRUCTION
562. PERMITS - SEEDING
563. PERMITS - MULCHING
564. PERMITS - STABILIZATION
565. PERMITS - PAVING
566. PERMITS - DEMOLITION
567. PERMITS - CONSTRUCTION
568. PERMITS - SEEDING
569. PERMITS - MULCHING
570. PERMITS - STABILIZATION
571. PERMITS - PAVING
572. PERMITS - DEMOLITION
573. PERMITS - CONSTRUCTION
574. PERMITS - SEEDING
575. PERMITS - MULCHING
576. PERMITS - STABILIZATION
577. PERMITS - PAVING
578. PERMITS - DEMOLITION
579. PERMITS - CONSTRUCTION
580. PERMITS - SEEDING
581. PERMITS - MULCHING
582. PERMITS - STABILIZATION
583. PERMITS - PAVING
584. PERMITS - DEMOLITION
585. PERMITS - CONSTRUCTION
586. PERMITS - SEEDING
587. PERMITS - MULCHING
588. PERMITS - STABILIZATION
589. PERMITS - PAVING
590. PERMITS - DEMOLITION
591. PERMITS - CONSTRUCTION
592. PERMITS - SEEDING
593. PERMITS - MULCHING
594. PERMITS - STABILIZATION
595. PERMITS - PAVING
596. PERMITS - DEMOLITION
597. PERMITS - CONSTRUCTION
598. PERMITS - SEEDING
599. PERMITS - MULCHING
600. PERMITS - STABILIZATION
601. PERMITS - PAVING
602. PERMITS - DEMOLITION
603. PERMITS - CONSTRUCTION
604. PERMITS - SEEDING
605. PERMITS - MULCHING
606. PERMITS - STABILIZATION
607. PERMITS - PAVING
608. PERMITS - DEMOLITION
609. PERMITS - CONSTRUCTION
610. PERMITS - SEEDING
611. PERMITS - MULCHING
612. PERMITS - STABILIZATION
613. PERMITS - PAVING
614. PERMITS - DEMOLITION
615. PERMITS - CONSTRUCTION
616. PERMITS - SEEDING
617. PERMITS - MULCHING
618. PERMITS - STABILIZATION
619. PERMITS - PAVING
620. PERMITS - DEMOLITION
621. PERMITS - CONSTRUCTION
622. PERMITS - SEEDING
623. PERMITS - MULCHING
624. PERMITS - STABILIZATION
625. PERMITS - PAVING
626. PERMITS - DEMOLITION
627. PERMITS - CONSTRUCTION
628. PERMITS - SEEDING
629. PERMITS - MULCHING
630. PERMITS - STABILIZATION
631. PERMITS - PAVING
632. PERMITS - DEMOLITION
633. PERMITS - CONSTRUCTION
634. PERMITS - SEEDING
635. PERMITS - MULCHING
636. PERMITS - STABILIZATION
637. PERMITS - PAVING
638. PERMITS - DEMOLITION
639. PERMITS - CONSTRUCTION
640. PERMITS - SEEDING
641. PERMITS - MULCHING
642. PERMITS - STABILIZATION
643. PERMITS - PAVING
644. PERMITS - DEMOLITION
645. PERMITS - CONSTRUCTION
646. PERMITS - SEEDING
647. PERMITS - MULCHING
648. PERMITS - STABILIZATION
649. PERMITS - PAVING
650. PERMITS - DEMOLITION
651. PERMITS - CONSTRUCTION
652. PERMITS - SEED

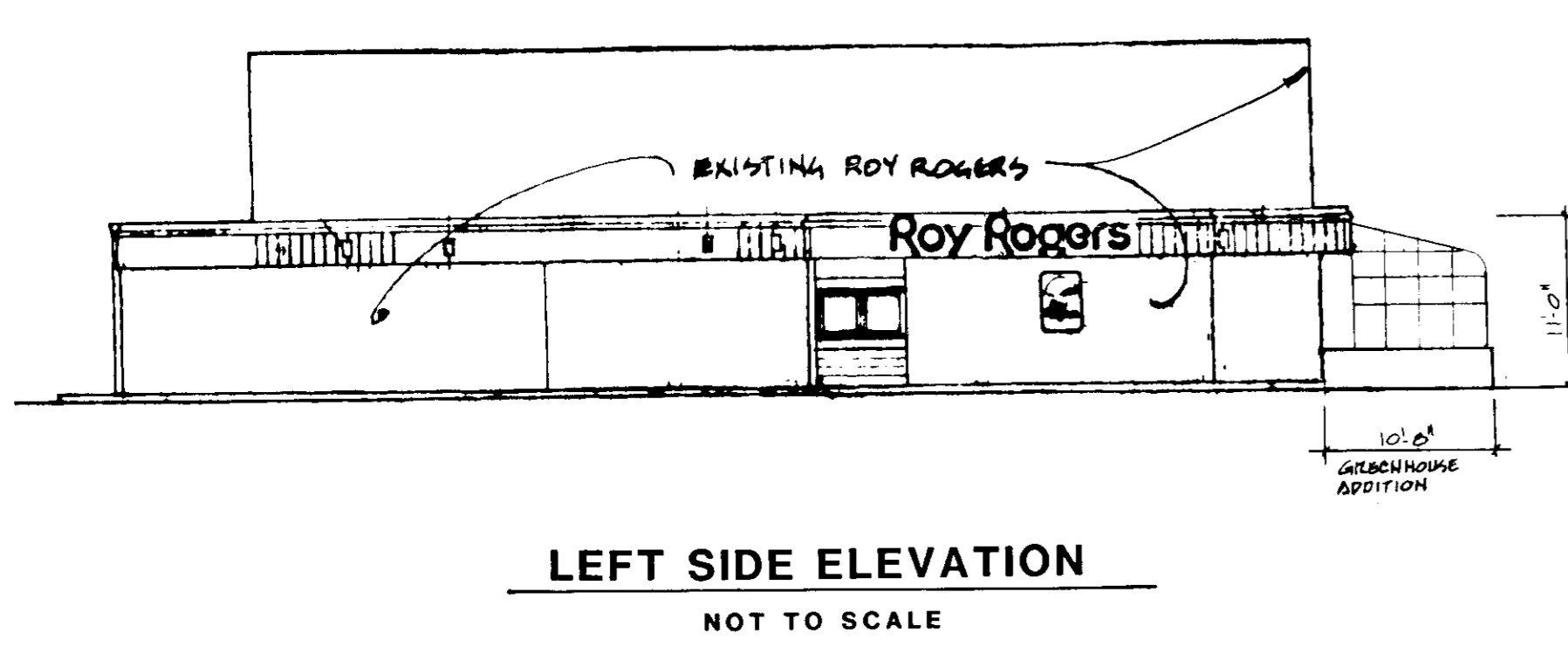

LEFT SIDE ELEVATION
NOT TO SCALE

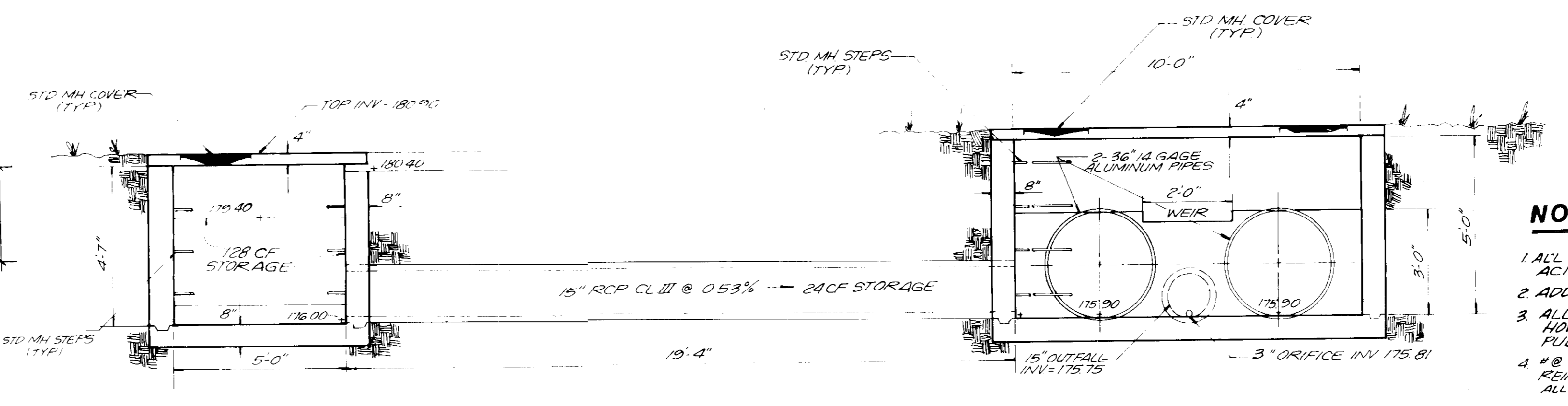

STRUCTURE #1
(NOT TO SCALE)

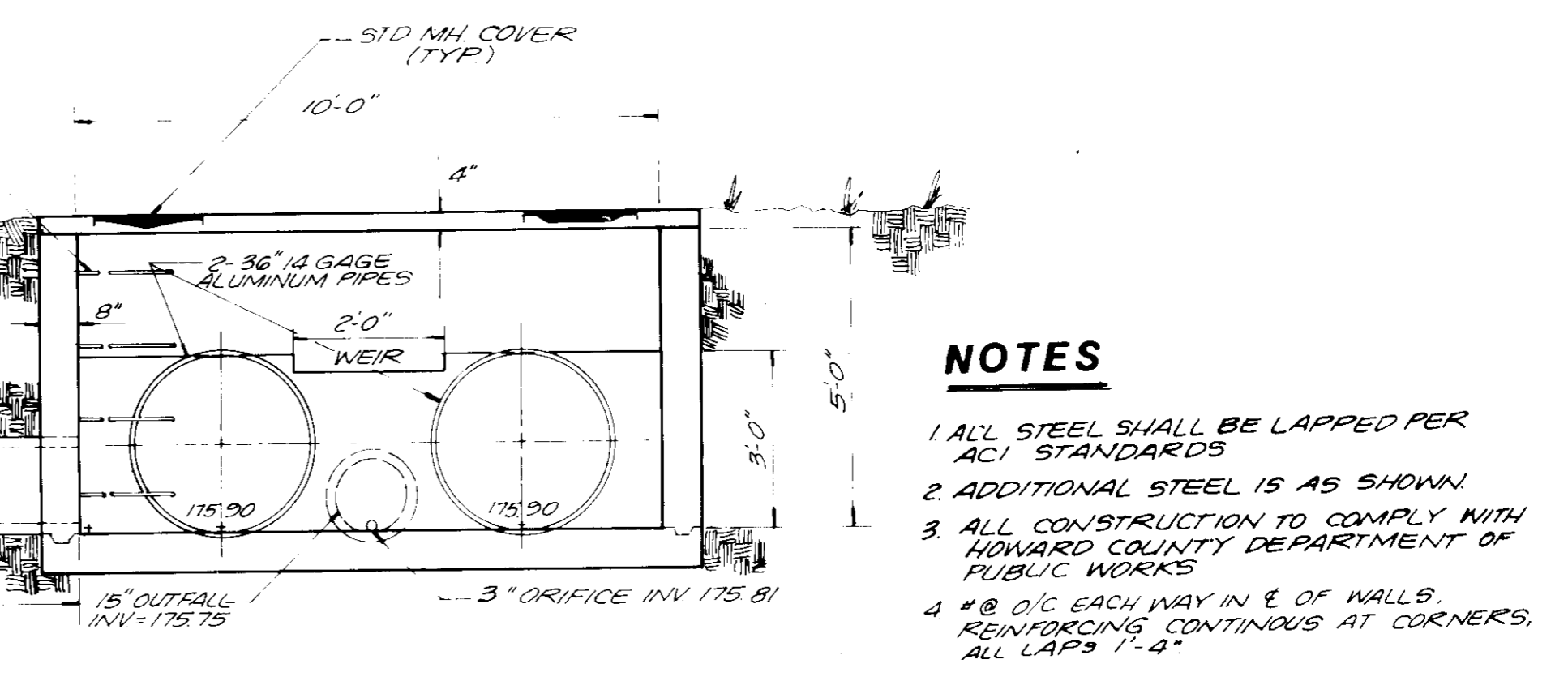

STRUCTURE #2
(NOT TO SCALE)

- NOTES**
- 1 ALL STEEL SHALL BE LAPPED PER ACI STANDARDS
 - 2 ADDITIONAL STEEL IS AS SHOWN
 - 3 ALL CONSTRUCTION TO COMPLY WITH HOWARD COUNTY DEPARTMENT OF PUBLIC WORKS
 - 4 #4 @ 10\"/>

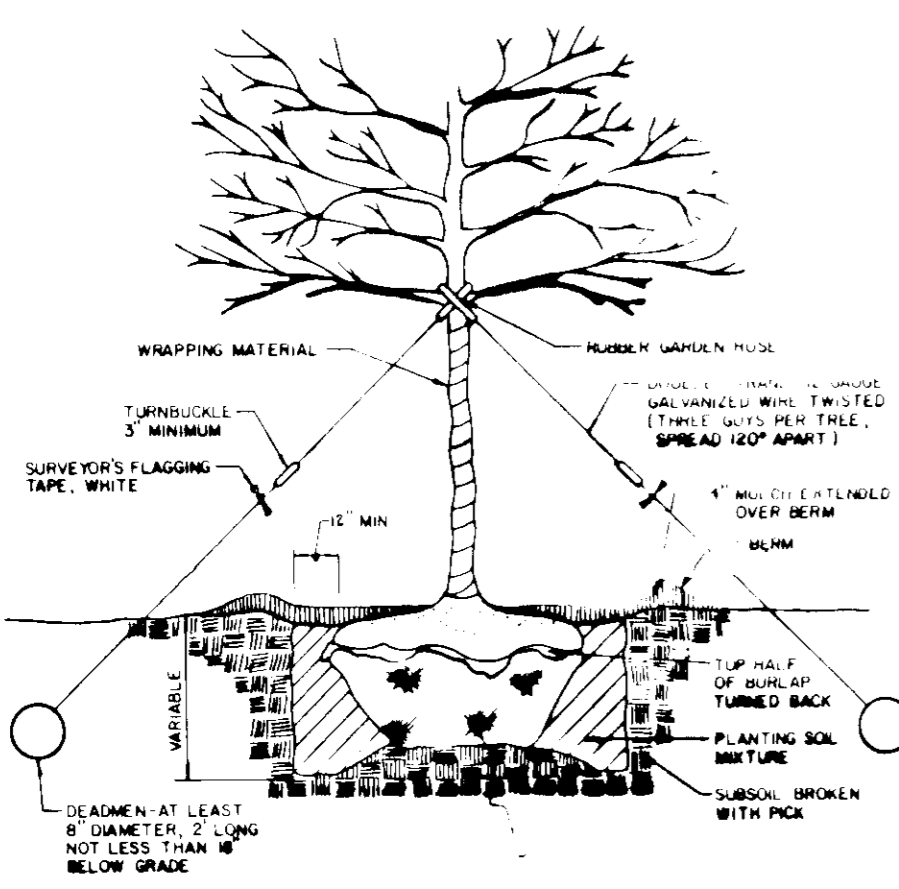

PLANTING AND GUYING DETAIL
NO SCALE

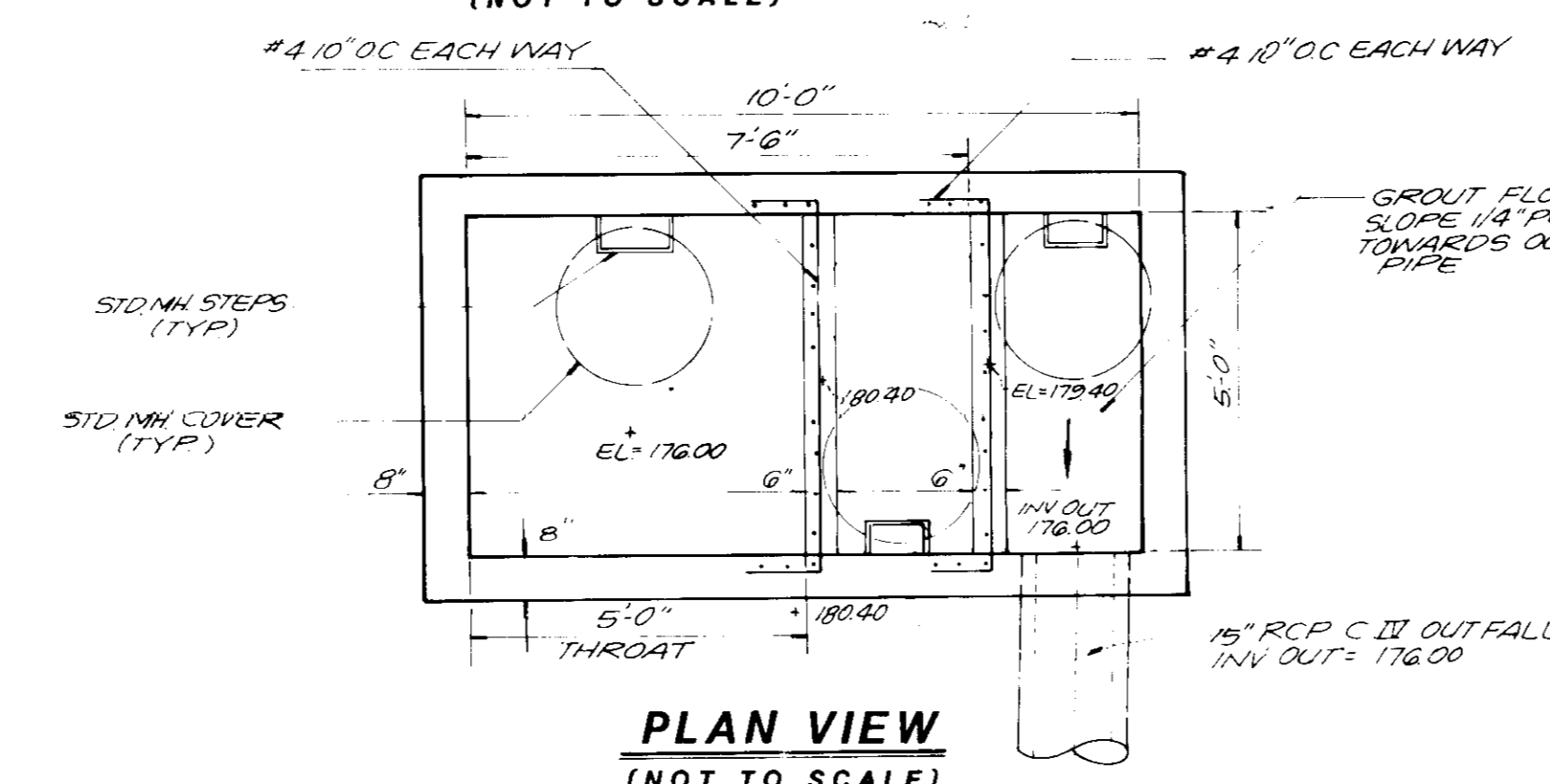

PLAN VIEW
(NOT TO SCALE)

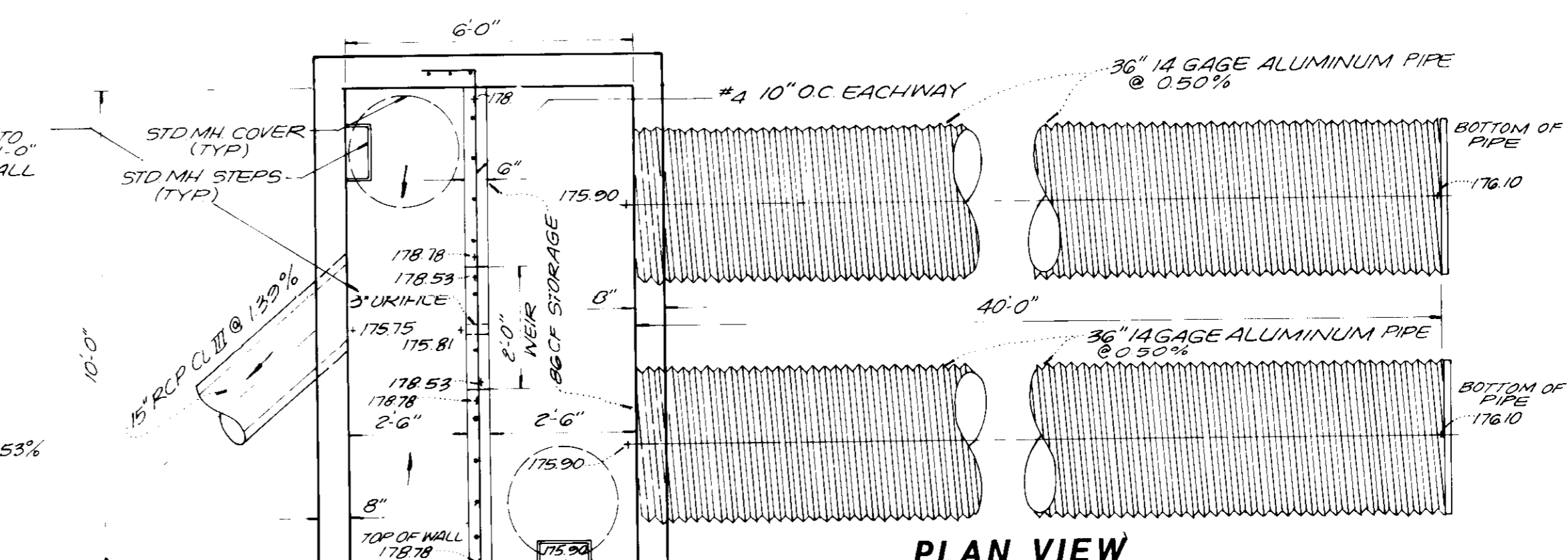

PLAN VIEW
(NOT TO SCALE)

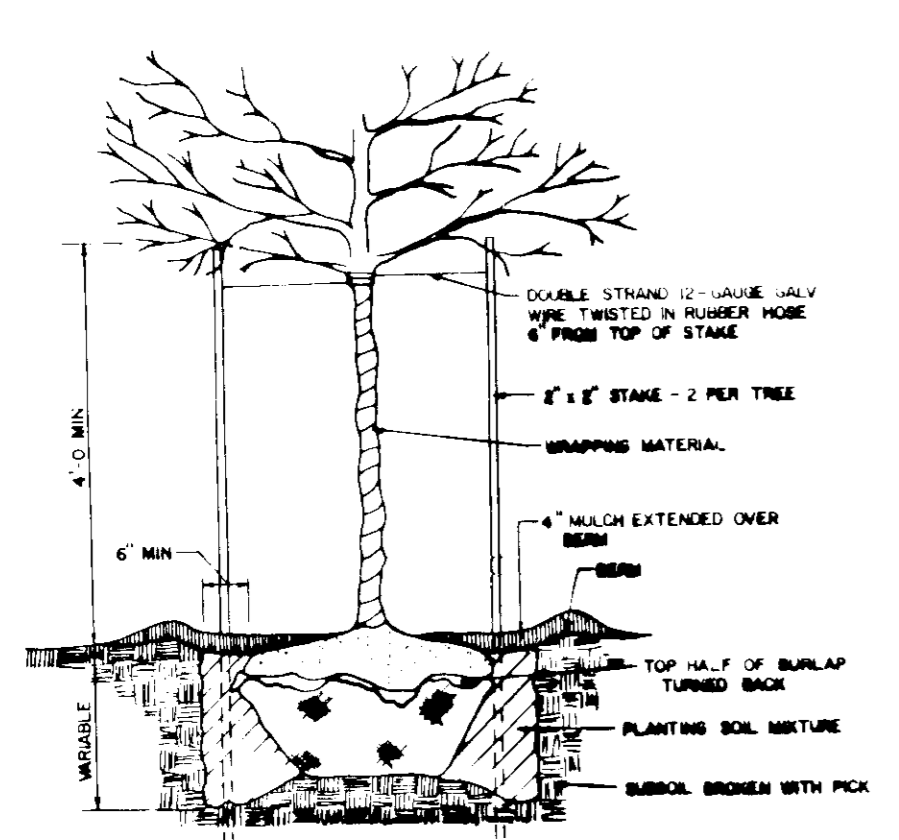

PLANTING AND STAKING DETAIL
NO SCALE

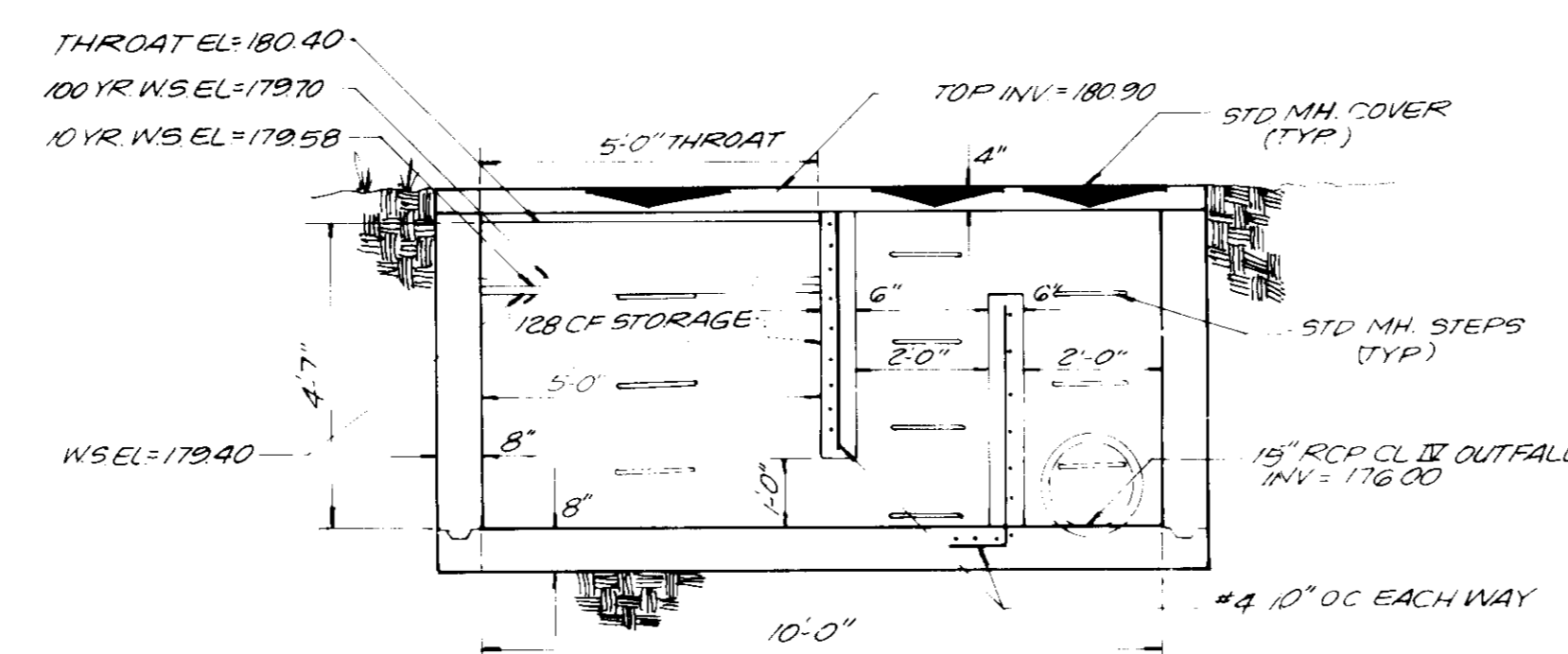

ELEVATION
NOT TO SCALE

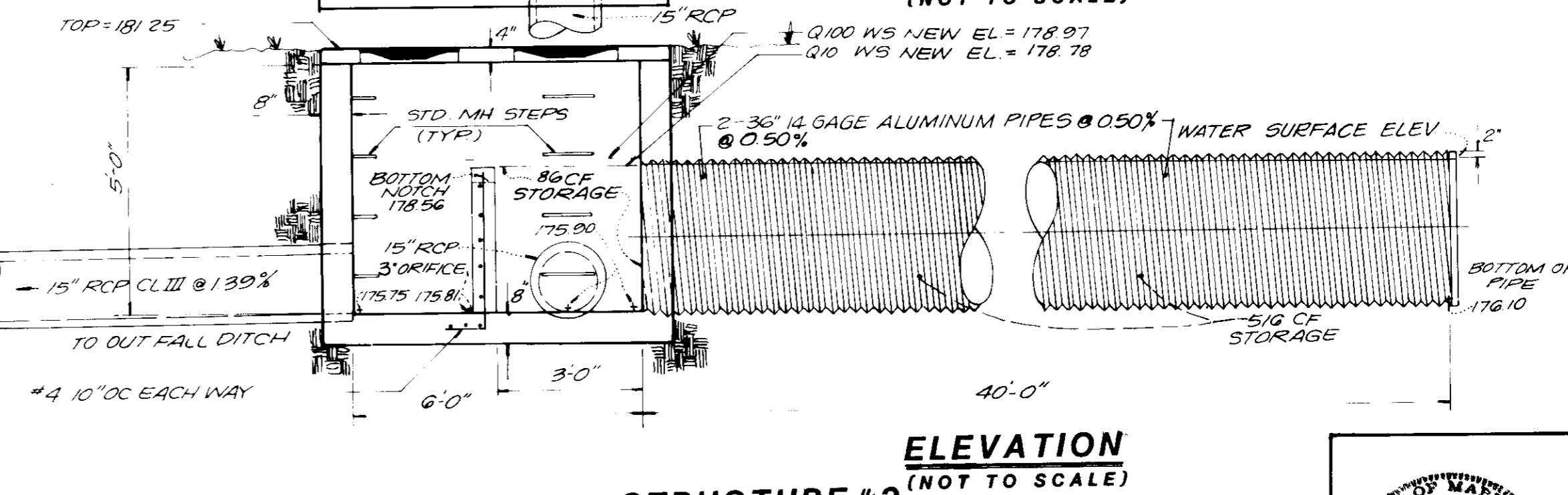

STRUCTURE #2
MODIFIED A - 10 INLET RELEASE STRUCTURE
(NOT TO SCALE)

APPROVED FOR ZONING PERMIT
HOWARD COUNTY DEPARTMENT OF PUBLIC WORKS
DATE: 8-19-86
M. J. HUNN

STRUCTURE #1
MODIFIED A - 10 INLET WATER QUALITY CONTROL
(NOT TO SCALE)

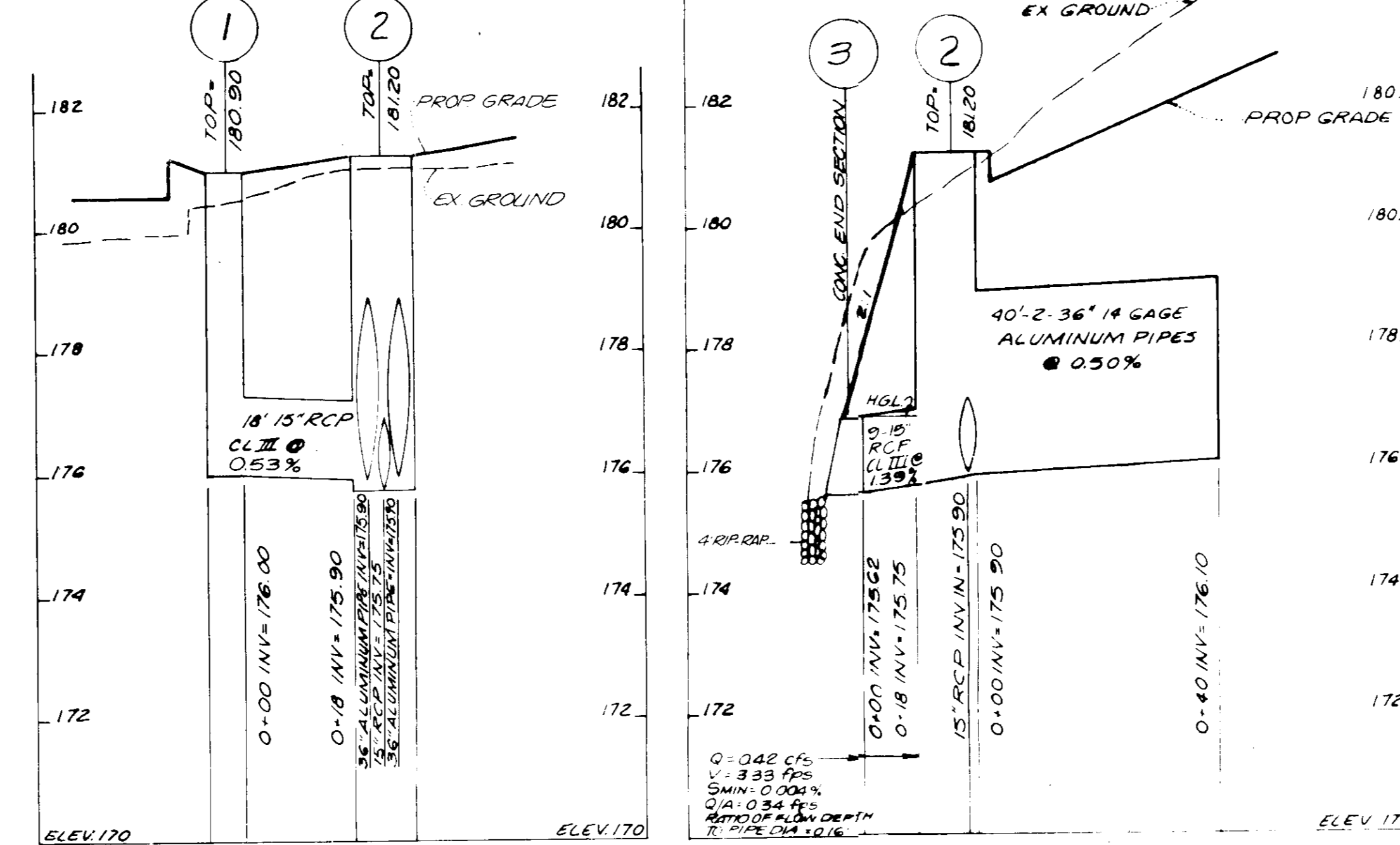

STORMWATER MANAGEMENT NARRATIVE

The purpose of this stormwater management analysis is to determine the increased runoff generated by the development of this 0.85 acre site. The site is located on a slight slope, regrading of the site was minimized in order to optimize the natural setting as is generally required.

The limits of disturbed area consists of 0.45 acres on-site and 0.07 acres off-site. The drainage area entering stormwater management (SM) is 0.31 acres. The impervious acreage of the drainage area entering SM before development is 0 and after development is 0.02 acres.

The water quality structure controls water quality and storage, the 15" RCP is used for storage and the release structure controls the flow rate to that of the predevelopment rates, for the two year and ten year storm through the use of an orifice and weir respectively. The release structure outfall is designed to carry the 100 year post development runoff.

CONSTRUCTION SEQUENCE

1. OBTAIN GRADING PERMIT.
2. INSTALL STABILIZED CONSTRUCTION ENTRANCE AND FABRIC FENCE AS SHOWN ON PLAN.
3. CLEAR AND GRUB SITE AS REQUIRED FOR CONSTRUCTION OF TEMPORARY STORMWATER MANAGEMENT FACILITY.
4. CLEAR AND GRUB SITE AS REQUIRED FOR REMAINDER OF SITE CONSTRUCTION.
5. INSTALL STORM DRAIN/STORMWATER MANAGEMENT STRUCTURES.
6. CONSTRUCT PROPOSED BUILDING ADDITION AND PARKING AREA AS PERMITTED WITHOUT DISTURBING TEMPORARY STORMWATER MANAGEMENT FACILITY.
7. PERMANENTLY STABILIZE ALL DISTURBED AREAS.
8. REMOVE TEMPORARY STORMWATER MANAGEMENT FACILITY AND CONSTRUCT REMAINDER OF PARKING.
9. REMOVE SEDIMENT CONTROL DEVICES AND STABILIZE REMAINING PARKING AREA.

GW&S
GEORGE WILLIAM STEPHENS, JR. AND ASSOCIATES, INC.
CIVIL ENGINEERS & LAND SURVEYORS
656 KENILWORTH DRIVE, SUITE 100
TOWSON, MARYLAND 21284
(410) 285-8100

ENGINEER: JAMES ABRIAN MARKLE, JR.
MARYLAND REG. #116105 PROFESSIONAL ENGINEER
REVISIONS PER COMMENTS 7/31/87 MADE 8/25/87

DETAILS
MC DONALD'S RESTAURANT
6TH ELECTION DISTRICT
HOWARD COUNTY, MARYLAND
TAX MAP NO. 50-4 PARCEL 448
JUNE 1986

APPROVED FOR PUBLIC WATER AND PUBLIC BEVERAGE SYSTEMS
HOWARD COUNTY HEALTH DEPARTMENT
DATE: 2/10/87

APPROVED HOWARD COUNTY OFFICE OF PLANNING AND ZONING
DATE: 2-10-87

APPROVED FOR PUBLIC WATER AND PUBLIC BEVERAGE STORM DRAINAGE SYSTEMS AND PUBLIC ROADS
HOWARD COUNTY DEPARTMENT OF PUBLIC WORKS
DATE: 2-1-87

HOWARD SOIL CONSERVATION DISTRICT
THIS DEVELOPMENT IS APPROVED FOR SOIL EROSION AND SEDIMENT CONTROL BY THE HOWARD SOIL CONSERVATION DISTRICT.
APPROVED HOWARD SOIL CONSERVATION DISTRICT
REVIEWED FOR THE HOWARD SOIL CONSERVATION DISTRICT AND MEETS TECHNICAL REQUIREMENTS
SIGNATURE: _____ DATE: _____
THE UNITED STATES SOIL CONSERVATION SERVICE

PRINTS ISSUED

NO.	DESCRIPTION	DATE	BY
1	CONST. SEQ.	11/17/86	VKA

REVISIONS

ALL MEASUREMENTS MUST BE CHECKED ON THE JOB BY THE CONTRACTOR. ALL PRINTS AND SPECIFICATIONS ARE THE PROPERTY OF THE OWNER AND MUST BE RETURNED UPON COMPLETION OF THE WORK.

VKA
REGISTERED ARCHITECT AND LAND SURVEYOR
400 SANGAMON ST.
BETHESDA, MD 20814
301-291-4000

Marriott corporation
RESTAURANT ARCHITECTURE
DEPT 934 50

INTERNATIONAL HEADQUARTERS
MARRIOTT DRIVE
WASHINGTON DC 20088

PHONE 301 897 7335

SHEET TITLE
DETAILS

DRAWN	TP	ISSUED	JUNE 1986
APP'D	SCALE	1:20	
JOB NO.	DWG NO.		5 OF 5