

LANDSCAPING SCHEDULE

QUANTITY	COMMON NAME	BOTANICAL NAME	SIZE
5	SUGAR MAPLE	ACER SACCHARUM	MIN. 2 1/2" CAL.
3	KWANZAN CHERRY	PRUNUS SERRULATA KWANZAN	6'-8" HIGH
24	ANDROMEDA JUNIPERS		15'-18" SPREAD, 3' O.C.

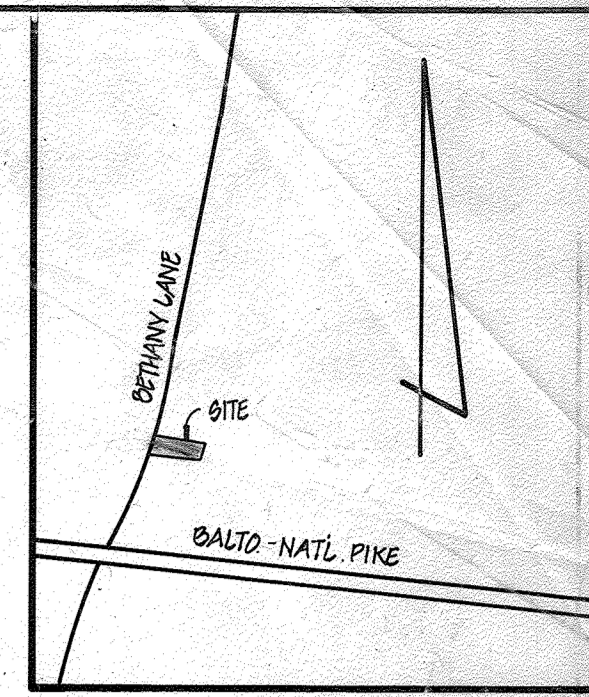
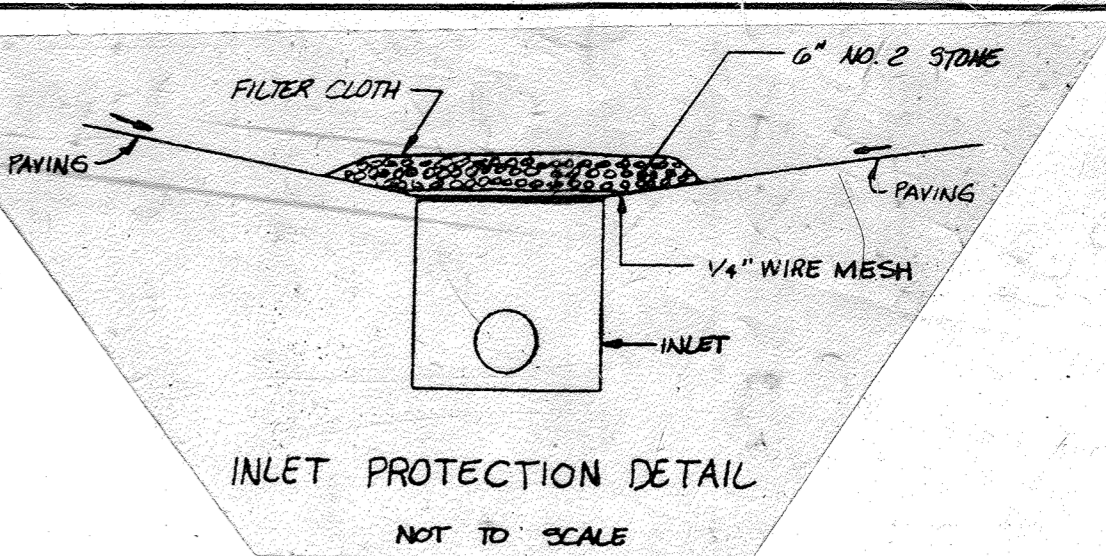
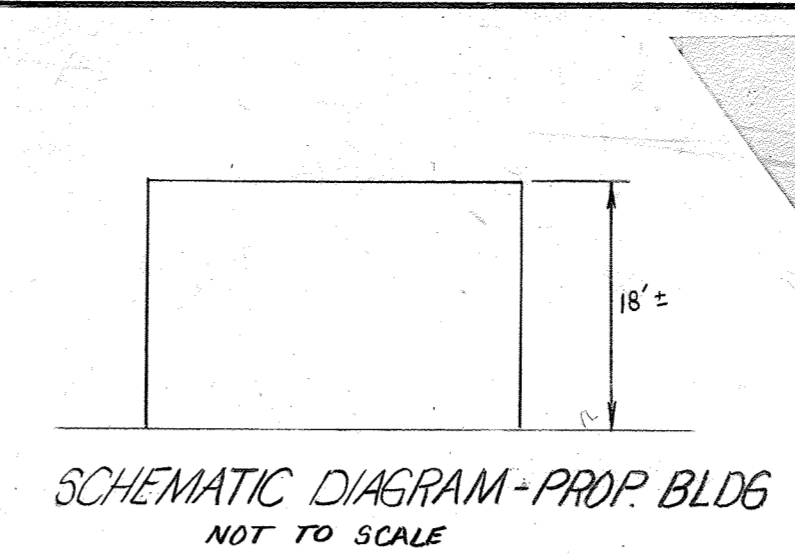

GENERAL NOTES

- TAX MAP: 24 ; PARCEL: 11
- DEED REFERENCE 1292/675 ; PLAT REFERENCE: PLAT 5702
- EX ZONING: B-2
- PROPOSED SITE USE: MOTOR VEHICLE GARAGE (NOT TO BE USED FOR RESUR)
- TOTAL AREA OF SITE: 2.804 AC. AREA OF SUBMISSION: 0.65 AC.
- BLDG COVERAGE: EX. 2,091 S.F. + PROP. 3,750 S.F. TOTAL: 5,841 S.F. OR 16.5%
- OPEN SPACE PROVIDED: 0.38 AC. OR 47.5%
- ALL CONSTRUCTION AND MATERIAL SHALL BE IN ACCORDANCE WITH THE HOWARD COUNTY ROAD CONSTRUCTION CODE AND SPECIFICATIONS.
- PUBLIC WATER AND PUBLIC SEWERAGE TO BE UTILIZED.
- ALL ON-SITE DRIVEWAYS AND PARKING AREAS ARE PRIVATE.
- BETHANY LANE IS AN EXISTING PUBLIC ROAD.
- ANY DAMAGE TO THE COUNTY OWNED RIGHT-OF-WAY SHALL BE CONNECTED AT THE DEVELOPER'S EXPENSE.
- CONTRACTOR TO VERIFY THE LOCATION OF ALL UNDERGROUND UTILITIES PRIOR TO BEGINNING WORK.
- CONTRACTOR TO NOTIFY M&S UTILITY AT 1-855-2100 AT LEAST FIVE DAYS PRIOR TO BEGINNING CONSTRUCTION.
- THE CONTRACTOR OR DEVELOPER SHALL CONTACT THE CONSTRUCTION INSPECTION / SURVEY DIVISION, 24 HOURS IN ADVANCE OF COMMENCEMENT OF WORK AT 700-1978.
- PARKING TABULATIONS:

EX. BUILDING (USED AS OFFICE) (BUILDING 'X')	3 EMPLOYEES @ 7 SPACES PER 10 EMPLOYEES = 3 SPACES
BUILDING 'B'	12 SPACES
PARKING REQUIRED: 3 SPACES + 3 SPACES/BAY	NUMBER OF BAYS: 3x3 = 9x3 = 27
TOTAL	15 SPACES
- PROVIDED: 15 SPACES INCLUDING 1 HANDICAPPED SPACE
- AREA OF PARKING LOT: 8,880 SQ. FT.
- AREA LANDSCAPED ISLANDS: 462 SQ. FT.
- PERCENTAGE LANDSCAPED: 5.20%

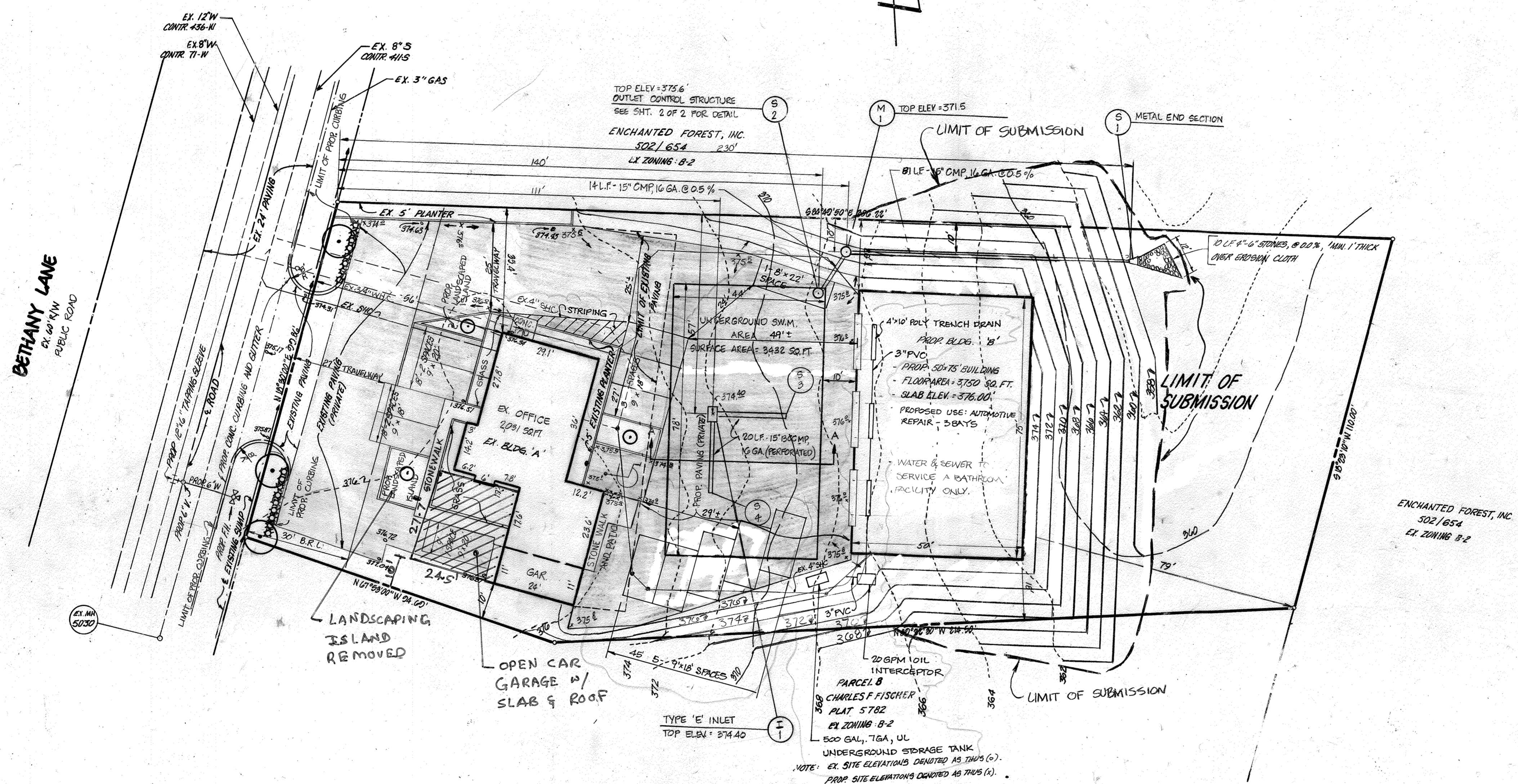

APPROVED: FOR PUBLIC WATER AND PUBLIC SEWERAGE SYSTEMS, HOWARD COUNTY HEALTH DEPARTMENT.
 COUNTY HEALTH OFFICER: *James B. Miller* DATE: 2-13-86

APPROVED: HOWARD COUNTY OFFICE OF PLANNING AND ZONING.
 PLANNING DIRECTOR: *John A. Harris* DATE: 2-14-86
 CHIEF, DIVISION OF LAND DEVELOPMENT AND ZONING ADMINISTRATION: *John A. Harris* DATE: 2-14-86

APPROVED: FOR PUBLIC WATER, PUBLIC SEWERAGE AND STORM DRAINAGE SYSTEMS AND PUBLIC ROADS, HOWARD COUNTY DEPARTMENT OF PUBLIC WORKS.
 DIRECTOR: *John F. Neumeier* DATE: 2-11-86
 CHIEF, BUREAU OF ENGINEERING: *John F. Neumeier* DATE: 2-11-86

REVIEWED FOR HOWARD S.C.D. AND MEETS TECHNICAL REQUIREMENTS.
 U.S. SOIL CONSERVATION SERVICE: *John M. Schuler* DATE: 2/7/86

THIS DEVELOPMENT IS APPROVED SOIL EROSION AND SEDIMENT CONTROL BY THE HOWARD SOIL CONSERVATION DISTRICT.
 SOIL CONSERVATION DISTRICT: *Stephen R. Hulen* DATE: 2/7/86

APPROVED
 DIVISION OF LAND DEVELOPMENT & ZONING ADMINISTRATION
 HOWARD COUNTY, MARYLAND
 DATE: 1-9-86

DATE	REVISIONS	INITIALS
2-18-84	REV. USE OF BLDG. ON PAVING	JLB
1-8-87	WALK & SIK. DETAILS	JCO
6/23/88	ADDRESS CHANGE	JCB
4/25/86	GRADING & STORM DRAIN	JTN

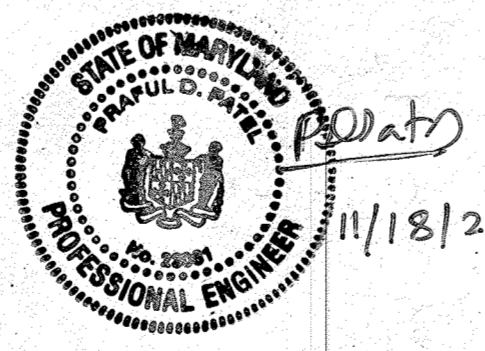

DEVELOPER'S CERTIFICATE
 I CERTIFY THAT ALL DEVELOPMENT AND CONSTRUCTION WILL BE DONE ACCORDING TO THIS PLAN OF DEVELOPMENT AND PLAN FOR EROSION AND SEDIMENT CONTROL AND THAT ALL RESPONSIBLE PERSONNEL INVOLVED IN THE CONSTRUCTION PROJECT WILL HAVE A CERTIFICATE OF ATTENDANCE AT A DEPARTMENT OF NATURAL RESOURCES APPROVED TRAINING PROGRAM FOR THE CONTROL OF SEDIMENT AND EROSION BEFORE BEGINNING THE PROJECT. I ALSO AUTHORIZE PERIODIC ON-SITE INSPECTIONS BY THE HOWARD SOIL CONSERVATION DISTRICT OR THEIR AUTHORIZED AGENTS, AS ARE DEEMED NECESSARY.
 DEVELOPER: *Lawrence Medendorp* DATE: 8-21-85

ENGINEER'S CERTIFICATE
 I CERTIFY THAT THIS PLAN FOR EROSION AND SEDIMENT CONTROL REPRESENTS A PRACTICAL AND WORKABLE PLAN BASED ON PERSONAL KNOWLEDGE OF THE SITE CONDITIONS AND THAT IT WAS PREPARED IN ACCORDANCE WITH THE REQUIREMENTS OF THE HOWARD SOIL CONSERVATION DISTRICT.
 ENGINEER: *Walter Arnold* DATE: 1-22-86

SUBDIVISION NAME	PARCELS A	SECT./AREA	LOT/PARCEL A
CHARLES F. FISCHER, JR. PROP.			PARCEL A
PLAT 1 OR LOT	BLOCK 1	ZONE	TAX/ZONE MAP
5782	2	B-2	24
WATER CODE FA		SEWER CODE 5980000	
ADDRESS CHART			
LOT NUMBER	STREET ADDRESS		
EX. BUILDING 'A'	3243 BETHANY LANE		
PROP. BUILDING 'B'	3243 BETHANY LANE		

OWNER/DEVELOPER
 M.G.M. LEASING PARTNERSHIP
 3243 BETHANY LANE
 ELLICOTT CITY, MARYLAND 21043

TITLE: SITE DEVELOPMENT PLAN

PROJECT: CHARLES F. FISCHER, JR. PROPERTY - PARCEL A
 M.G.M. LEASING - PARCEL A

LOCATION: OPE FILE NO.: F-84-86
 2ND ELECTION DISTRICT TAX MAP: 24 HOWARD CO., MD.

SCALE: 1"=10'
 DESIGNED BY: J.B.
 DRAWN BY: JTN
 CHECKED BY: JTN
 DATE: AUG, 1985

FIELD BOOK: 20
 PAGE NO.:
 JOB NO.: 80192
 DRAWING NO.: 1 OF 3

boender associates inc.
 consulting engineers
 land surveyors
 land planners

COURTHOUSE SQUARE
 3555 ELLICOTT MILLS DRIVE
 ELLICOTT CITY, MD. 21043
 (301) 465-7777

