

DEED ADDRESS
644 GORMAN ROAD
646 GORMAN ROAD
648 GORMAN ROAD
650 GORMAN ROAD
652 GORMAN ROAD
654 GORMAN ROAD
656 GORMAN ROAD
658 GORMAN ROAD
660 GORMAN ROAD
662 GORMAN ROAD
664 GORMAN ROAD
666 GORMAN ROAD
668 GORMAN ROAD
670 GORMAN ROAD
672 GORMAN ROAD
674 GORMAN ROAD
676 GORMAN ROAD
678 GORMAN ROAD
680 GORMAN ROAD
682 GORMAN ROAD
684 GORMAN ROAD
686 GORMAN ROAD
688 GORMAN ROAD
690 GORMAN ROAD
692 GORMAN ROAD
694 GORMAN ROAD
696 GORMAN ROAD
698 GORMAN ROAD
700 GORMAN ROAD
702 GORMAN ROAD
704 GORMAN ROAD
706 GORMAN ROAD
708 GORMAN ROAD
710 GORMAN ROAD
712 GORMAN ROAD
714 GORMAN ROAD
716 GORMAN ROAD
718 GORMAN ROAD
720 GORMAN ROAD
722 GORMAN ROAD
724 GORMAN ROAD
726 GORMAN ROAD
728 GORMAN ROAD
730 GORMAN ROAD
732 GORMAN ROAD
734 GORMAN ROAD
736 GORMAN ROAD
738 GORMAN ROAD
740 GORMAN ROAD
742 GORMAN ROAD
744 GORMAN ROAD
746 GORMAN ROAD
748 GORMAN ROAD
750 GORMAN ROAD
752 GORMAN ROAD
754 GORMAN ROAD
756 GORMAN ROAD
758 GORMAN ROAD
760 GORMAN ROAD
762 GORMAN ROAD
764 GORMAN ROAD
766 GORMAN ROAD
768 GORMAN ROAD
770 GORMAN ROAD
772 GORMAN ROAD
774 GORMAN ROAD
776 GORMAN ROAD
778 GORMAN ROAD
780 GORMAN ROAD
782 GORMAN ROAD
784 GORMAN ROAD
786 GORMAN ROAD
788 GORMAN ROAD
790 GORMAN ROAD
792 GORMAN ROAD
794 GORMAN ROAD
796 GORMAN ROAD
798 GORMAN ROAD
800 GORMAN ROAD

NOTE: THIS PLAN IS A PRELIMINARY PLAN AND IS SUBJECT TO THE APPROVAL OF THE BOARD OF PUBLIC WORKS AND THE BOARD OF ENGINEERS. THE PLAN IS CONSIDERED TO BE A PRELIMINARY PLAN AND IS NOT TO BE USED FOR CONSTRUCTION WITHOUT THE APPROVAL OF THE BOARD OF PUBLIC WORKS AND THE BOARD OF ENGINEERS. THE PLAN IS CONSIDERED TO BE A PRELIMINARY PLAN AND IS NOT TO BE USED FOR CONSTRUCTION WITHOUT THE APPROVAL OF THE BOARD OF PUBLIC WORKS AND THE BOARD OF ENGINEERS.

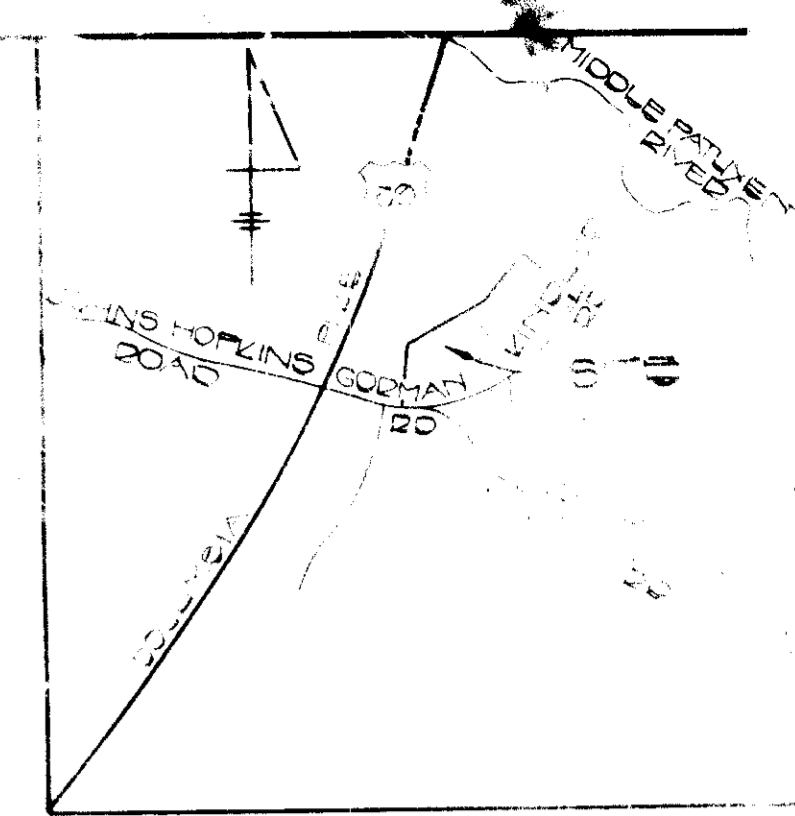

GENERAL NOTES:
 1. SUBJECT PROPERTY IS LOCATED ON TAX MAP PARCELS 306, 16 AND 7.
 2. PLAN REFERENCE: 6460
 3. PRESENT ZONING: R-20
 4. MINIMUM SETBACKS: FRONT: 30' REAR: 30' SIDE: 30' CORNER: 10'
 5. TOTAL HOUSE DIMENSIONS, SCHEDULED FINISHES, SEDIMENT CONTROL MEASURES CAN BE FOUND ON SHEET 4 OF 4.
 6. SITE ANALYSIS: A: TOTAL AREA: 14.25 AC. B: TOTAL IMPERVIOUS AREA: 2.48 AC. C: TOTAL AREA TO BE DISTURBED: 9.45 AC. D: TOTAL AREA TO BE REVEGETATED: 6.97 AC.
 7. STREET TREES WILL BE PROVIDED BY THE DEVELOPER. EVERGREEN VALLEY ASSOCIATES, STORM WATER MANAGEMENT IS PROVIDED BY THE DEVELOPER.

APPROVED:
 DIVISION OF PLANNING AND ZONING
 ZONING ADMINISTRATOR
 HOWARD COUNTY, MARYLAND
 DATE 12-27-85
 [Signature]



SITE ANALYSIS:
 1. TOTAL NUMBER OF LOTS: 33
 2. TOTAL AREA OF LOTS: 14.25 AC.±
 3. TOTAL AREA TO BE DISTURBED: 9.45 AC.±
 4. TOTAL IMPERVIOUS AREA: 2.48 AC.±
 5. TOTAL AREA TO BE REVEGETATED: 6.97 AC.±

LANDSCAPE LEGEND:
 STREET TREES (F-85-139)
 2-1/2" MIN. CALIPER MAPLES PLANTED @ 40' O/C
 (BY EVERGREEN VALLEY ASSOCIATES)

OWNER:
 EVERGREEN VALLEY ASSOCIATES
 14440 CHERRY LANE COURT
 COLUMBIA, MARYLAND 21045
 TELEPHONE: 730-0810

DEVELOPER:
 RYAN HOMES, INC.
 SUITE 215
 LAUREL, MARYLAND 20701
 TELEPHONE: 444-4811

FISHER, COLLINS & CARTER, INC.
 CIVIL ENGINEERS & LAND SURVEYORS
 8388 COURT AVENUE
 ELLICOTT CITY, MARYLAND 21043
 (301) 461-2855

ENGINEER'S CERTIFICATE
 I HEREBY CERTIFY THAT THIS PLAN FOR EROSION AND SEDIMENT CONTROL REPRESENTS A PRACTICAL AND WORKABLE PLAN BASED ON MY PERSONAL KNOWLEDGE OF THE SITE CONDITIONS AND THAT IT WAS PREPARED IN ACCORDANCE WITH THE REQUIREMENTS OF THE HOWARD SOIL CONSERVATION DISTRICT.

[Signature]
 DATE 1/10/86

DEVELOPER'S CERTIFICATE
 I/WE CERTIFY THAT ALL DEVELOPMENT AND CONSTRUCTION WILL BE DONE ACCORDING TO THIS PLAN OF DEVELOPMENT AND PLAN FOR EROSION AND SEDIMENT CONTROL AND THAT ALL RESPONSIBLE PERSONNEL INVOLVED IN THE CONSTRUCTION PROJECT WILL HAVE A CERTIFICATE OF ATTENDANCE AT A DEPARTMENT OF NATURAL RESOURCES APPROVED TRAINING PROGRAM FOR THE CONTROL OF SEDIMENT AND EROSION BEFORE BEGINNING THE PROJECT. I ALSO AUTHORIZE PERIODIC ONSITE INSPECTION BY THE HOWARD SOIL CONSERVATION DISTRICT OR THEIR AUTHORIZED AGENTS, AS ARE DEEMED NECESSARY.

[Signature]
 DATE 1/10/86

REVIEWED FOR HOWARD SOIL CONSERVATION DISTRICT AND MEETS TECHNICAL REQUIREMENTS
 [Signature]
 DATE 1-16-85
 U.S. SOIL CONSERVATION SERVICE

THIS DEVELOPMENT IS APPROVED FOR EROSION AND SEDIMENT CONTROL BY THE HOWARD SOIL CONSERVATION DISTRICT.
 APPROVED:
 [Signature]
 DATE 1/10/86
 DISTRICT HOWARD SOIL CONSERVATION DISTRICT

APPROVED: OFFICE OF PLANNING AND ZONING
 [Signature]
 DATE 1-24-86
 CHIEF, DIVISION OF LAND DEVELOPMENT AND ZONING ADMINISTRATION

APPROVED: HOWARD COUNTY HEALTH DEPARTMENT FOR PUBLIC WATER AND SEWERAGE SYSTEMS
 [Signature]
 DATE 1-23-86
 HEALTH OFFICER

APPROVED: DEPARTMENT OF PUBLIC WORKS FOR PUBLIC WATER & SEWER AND STORM DRAINAGE SYSTEMS AND ROADS.
 [Signature]
 DATE 1-17-86
 DIRECTOR, PUBLIC WORKS

CHIEF, BUREAU OF ENGINEERING
 [Signature]
 DATE 1-17-86

SUBDIVISION	TWIN OAKS	SECTION/AREA	LOT NOS
PLAT NO.	6460	BLOCK NO.	7, 8, 9, 10, 11, 12, 13, 14, 15, 16, 17, 18, 19, 20, 21, 22, 23, 24, 25, 26, 27, 28, 29, 30, 31, 32, 33
WATER CODE	E-17	SEWER CODE	G43 0000

SITE DEVELOPMENT PLAN
 TWIN OAKS
 LOTS 1 THROUGH 33

TAX MAP 21
 SELECTION DISTRICT HOWARD COUNTY
 SCALE 1"=50'
 AUGUST 30, 1984
 REVISED DECEMBER 5, 1985
 SHEET 1 OF 4

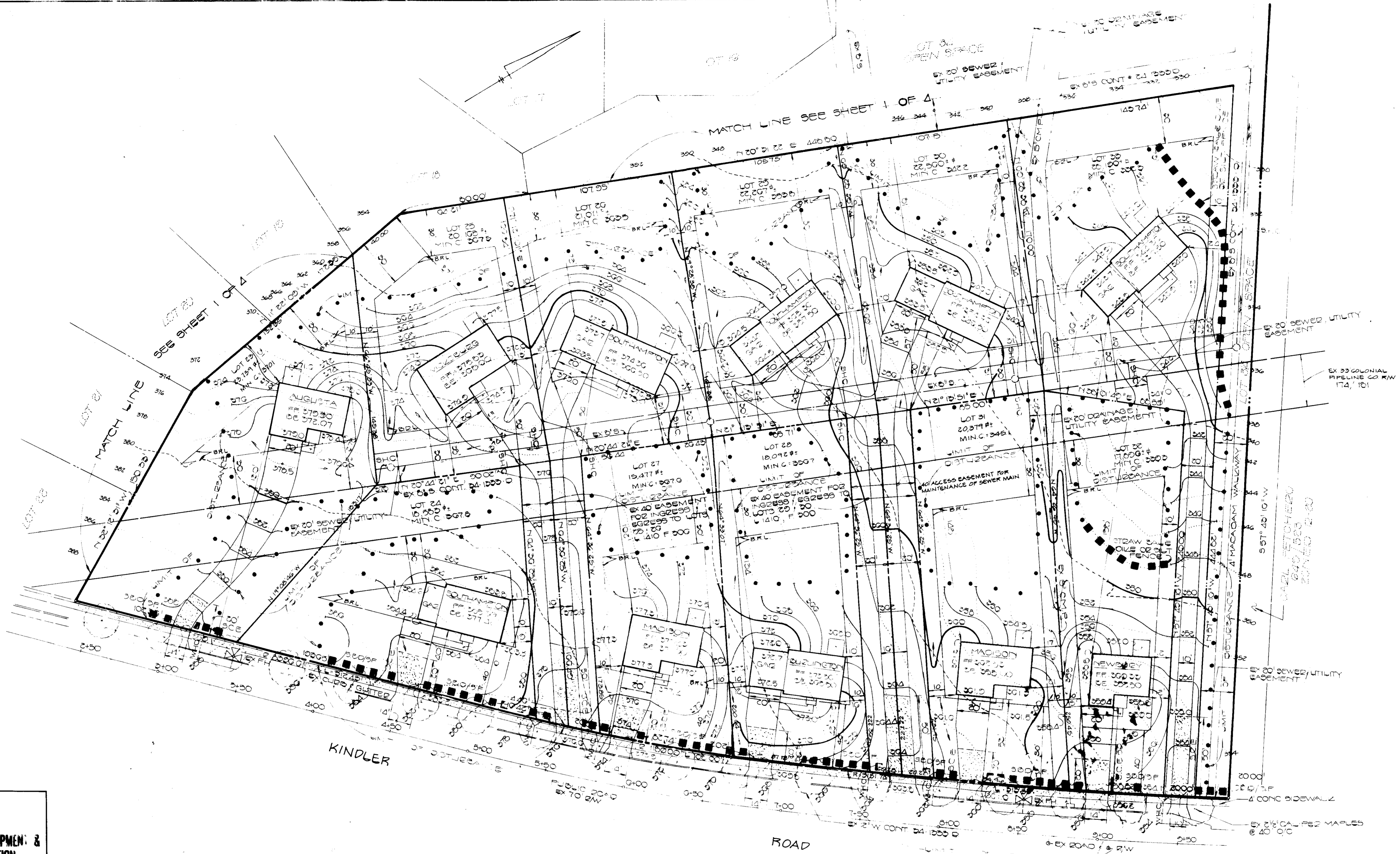

APPROVED
 DIVISION OF LAND DEVELOPMENT &
 ZONING ADMINISTRATION
 HOWARD COUNTY, MARYLAND
 DATE 12-27-85
 M/1870



NOTE:
 SEDIMENT CONTROL FOR LOTS 1 THRU 33 WILL BE PROVIDED BY UTILIZING THE STORM WATER MANAGEMENT POND (NOW BEING TEMPORARILY USED AS AN EXISTING SEDIMENT BASIN) SEE PLANS F-85-139. IN THE EVENT THAT THE SEDIMENT BASIN IS CONVERTED INTO A PERMANENT STORM WATER MANAGEMENT POND BEFORE ALL DISTURBED AREAS INVOLVED WITH THE CONSTRUCTION OF THE DWELLINGS ON LOTS 1 THRU 33 A SEDIMENT CONTROL PLAN FOR LOTS 1 THRU 33 MUST BE SUBMITTED AND APPROVED BY THE HOWARD SOIL CONSERVATION DISTRICT.

SITE ANALYSIS:
 1. TOTAL NUMBER OF LOTS: 33
 2. TOTAL AREA OF LOTS: 14.25 AC. +
 3. TOTAL AREA TO BE DISTURBED: 9.45 AC. +
 4. TOTAL IMPERVIOUS AREA: 2.48 AC. +
 5. TOTAL AREA TO BE REVEGETATED: 6.97 AC.

LANDSCAPE LEGEND:
 STREET TREES (F-85-139)
 2-1/2" MIN. CALIPER MAPLES PLANTED @ 40' C
 (BY EVERGREEN VALLEY ASSOCIATES)

OWNER:
 EVERGREEN VALLEY ASSOCIATES
 5501 TWIN KNOLLS ROAD, SUITE 105
 COLUMBIA, MARYLAND 21046
 TELEPHONE: 730-3510

DEVELOPER:
 RYAN HOMES, INC.
 14440 CHERRY LANE COURT
 SUITE 215
 LAUREL, MARYLAND 20707
 TELEPHONE: 498-4300

ENGINEER'S CERTIFICATE
 I HEREBY CERTIFY THAT THIS PLAN FOR EROSION AND SEDIMENT CONTROL REPRESENTS A PRACTICAL AND WORKABLE PLAN BASED ON MY PERSONAL KNOWLEDGE OF THE SITE CONDITIONS AND THAT IT WAS PREPARED IN ACCORDANCE WITH THE REQUIREMENTS OF THE HOWARD SOIL CONSERVATION DISTRICT.

FRANK COLLINS & CARTER, INC.
 ENGINEERS & LAND SURVEYORS
 8389 COURT AVENUE
 FELLICOTT CITY, MARYLAND 21043
 (301) 461-2855

ENGINEER'S CERTIFICATE
 I HEREBY CERTIFY THAT THIS PLAN FOR EROSION AND SEDIMENT CONTROL REPRESENTS A PRACTICAL AND WORKABLE PLAN BASED ON MY PERSONAL KNOWLEDGE OF THE SITE CONDITIONS AND THAT IT WAS PREPARED IN ACCORDANCE WITH THE REQUIREMENTS OF THE HOWARD SOIL CONSERVATION DISTRICT.

Signature: [Signature]
 DATE: 1/10/86

DEVELOPER'S CERTIFICATE
 I/WE CERTIFY THAT ALL DEVELOPMENT AND CONSTRUCTION WILL BE DONE ACCORDING TO THIS PLAN OF DEVELOPMENT AND PLAN FOR EROSION AND SEDIMENT CONTROL AND THAT ALL RESPONSIBLE PERSONNEL INVOLVED IN THE CONSTRUCTION PROJECT WILL HAVE A CERTIFICATE OF ATTENDANCE AT A DEPARTMENT OF NATURAL RESOURCES APPROVED TRAINING PROGRAM FOR THE CONTROL OF SEDIMENT AND EROSION BEFORE BEGINNING THE PROJECT. I ALSO AUTHORIZE PERIODIC ON-SITE INSPECTION BY THE HOWARD SOIL CONSERVATION DISTRICT OR THEIR AUTHORIZED AGENTS, AS ARE DEEMED NECESSARY.

Signature: [Signature]
 DATE: 1/10/86

REVIEWED FOR HOWARD SOIL CONSERVATION DISTRICT AND MEETS TECHNICAL REQUIREMENTS

Signature: [Signature]
 DATE: 1-16-86

THIS DEVELOPMENT IS APPROVED FOR EROSION AND SEDIMENT CONTROL BY THE HOWARD SOIL CONSERVATION DISTRICT.

Signature: [Signature]
 DATE: 1/16/86

APPROVED: OFFICE OF PLANNING AND ZONING

Signature: [Signature]
 DATE: 1-24-86

Signature: [Signature]
 DATE: 1-24-86

APPROVED: HOWARD COUNTY HEALTH DEPARTMENT FOR PUBLIC WATER AND SEWERAGE SYSTEMS

Signature: [Signature]
 DATE: 1-23-86

APPROVED: DEPARTMENT OF PUBLIC WORKS FOR PUBLIC WATER & SEWER AND STORM DRAINAGE SYSTEMS AND ROADS

Signature: [Signature]
 DATE: 1-17-86

Signature: [Signature]
 DATE: 1-17-86

Signature: [Signature]
 DATE: 1-17-86

SITE DEVELOPMENT PLAN
 TWIN OAKS
 LOTS 1 THRU 33

TAX MAP #1: P.O. PARCELS TO NEW SELECTION DISTRICT HOWARD COUNTY LOCAL #1200 ALEXANDRIA 201 1985

REVISED DECEMBER 31, 1985

SHEET 2 OF 3

SDP 86-80

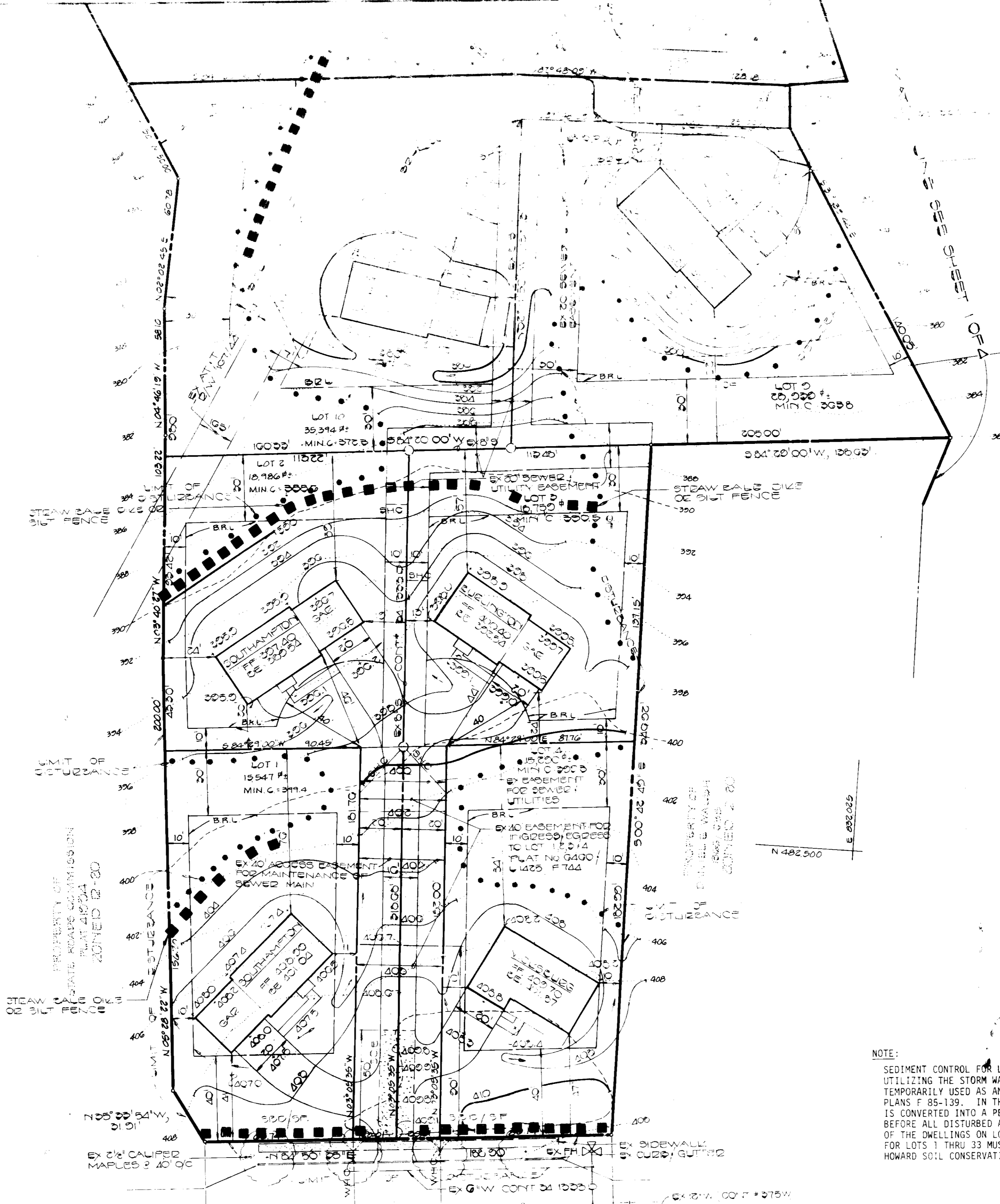

NOTE:
 SEDIMENT CONTROL FOR LOTS 1 THRU 33 WILL BE PROVIDED BY UTILIZING THE STORM WATER MANAGEMENT POND NOW BEING TEMPORARILY USED AS AN EXISTING SEDIMENT BASIN. SEE PLANS F 95-139. IN THE EVENT THAT THE SEDIMENT BASIN IS CONVERTED INTO A PERMANENT STORM WATER MANAGEMENT POND BEFORE ALL DISTURBED AREAS INVOLVED WITH THE CONSTRUCTION OF THE DWELLINGS ON LOTS 1 THRU 33 A SEDIMENT CONTROL PLAN FOR LOTS 1 THRU 33 MUST BE SUBMITTED AND APPROVED BY THE HOWARD SOIL CONSERVATION DISTRICT.

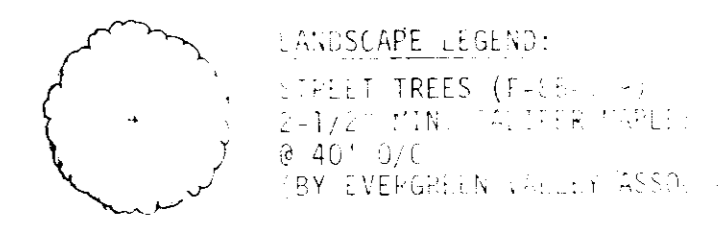

APPROVED
 DIVISION OF LAND DEVELOPMENT &
 ZONING ADMINISTRATION
 HOWARD COUNTY, MARYLAND
 DATE 12-27-85
 M. L. F. T.

SUBDIVISION		SECTION/AREA	LOT NOS.
TWIN OAKS			
PLAT NO.	BLOCK NO.	TAX/ZONE	ELEC. DIST.
G4G0	17, 18, 22, 24, 25, 26, 27, 28, 29, 30, 31, 32, 33	41	QTH
WATER CODE		SEWER CODE	
E-17		G430000	

SITE ANALYSIS:
 1. TOTAL NUMBER OF LOTS: 33
 2. TOTAL AREA OF LOTS: 14.25 AC.±
 3. TOTAL AREA TO BE DISTURBED: 9.45 AC.±
 4. TOTAL IMPERVIOUS AREA: 2.48 AC.±
 5. TOTAL AREA TO BE REVEGETATED: 6.97 AC.±



OWNER:
 EVERGREEN VALLEY ASSOCIATED
 5501 TWIN KNOLLS ROAD, SUITE 105
 COLUMBIA, MARYLAND 21046
 TELEPHONE: 301-410-1100

DEVELOPER:
 RYAN HOMES, INC.
 14440 CHERRY LANE COURT
 SUITE 215
 LAUREL, MARYLAND 20707
 TELEPHONE: 498-4300

FISHER, COLLINS & CARTER, INC.
 CIVIL ENGINEERS & LAND SURVEYORS
 8388 COURT AVE.
 ELLICOTT CITY, MD. 21043
 (301) 461-2855

ENGINEER'S CERTIFICATE
 I HEREBY CERTIFY THAT THIS PLAN FOR EROSION AND SEDIMENT CONTROL REPRESENTS A PRACTICAL AND WORKABLE PLAN BASED ON MY PERSONAL KNOWLEDGE OF THE SITE CONDITIONS AND THAT IT WAS PREPARED IN ACCORDANCE WITH THE REQUIREMENTS OF THE HOWARD SOIL CONSERVATION DISTRICT.

Stephen L. Fisher
 SIGNATURE OF ENGINEER
 1/10/86
 DATE

DEVELOPER'S CERTIFICATE
 "I/WE CERTIFY THAT ALL DEVELOPMENT AND CONSTRUCTION WILL BE DONE ACCORDING TO THIS PLAN OF DEVELOPMENT AND PLAN FOR EROSION AND SEDIMENT CONTROL AND THAT ALL RESPONSIBLE PERSONNEL INVOLVED IN THE CONSTRUCTION PROJECT WILL HAVE A CERTIFICATE OF ATTENDANCE AT A DEPARTMENT OF NATURAL RESOURCES APPROVED TRAINING PROGRAM FOR THE CONTROL OF SEDIMENT AND EROSION BEFORE BEGINNING THE PROJECT. I ALSO AUTHORIZE PERIODIC ON-SITE INSPECTION BY THE HOWARD SOIL CONSERVATION DISTRICT OR THEIR AUTHORIZED AGENTS, AS ARE DEEMED NECESSARY."

William Redrup
 SIGNATURE OF DEVELOPER
 1/10/86
 DATE

REVIEWED FOR HOWARD COUNTY SOIL CONSERVATION DISTRICT AND MEETS TECHNICAL REQUIREMENTS.
James M. DeLor
 U.S. SOIL CONSERVATION SERVICE
 1/16/86
 DATE

THIS DEVELOPMENT IS APPROVED FOR EROSION AND SEDIMENT CONTROL BY THE HOWARD SOIL CONSERVATION DISTRICT.
 APPROVED:
Stephen L. Fisher
 DISTRICT ENGINEER
 HOWARD SOIL CONSERVATION DISTRICT
 1/16/86
 DATE

APPROVED: OFFICE OF PLANNING AND ZONING
Donald G. Harris
 PLANNING DIRECTOR
 1-24-86
 DATE

Louis F. Brown
 CHIEF, DIVISION OF LAND DEVELOPMENT AND ZONING ADMINISTRATION
 1-24-86
 DATE

APPROVED: HOWARD COUNTY HEALTH DEPARTMENT FOR PUBLIC WATER AND SEWERAGE SYSTEMS.
James F. Brown
 HEALTH OFFICER
 1-23-86
 DATE

APPROVED: DEPARTMENT OF PUBLIC WORKS, FOR PUBLIC WATER AND SEWER AND STORM DRAINAGE SYSTEMS AND ROADS.
Boyd F. Nummy
 DIRECTOR, PUBLIC WORKS
 1-17-86
 DATE

William F. Ray
 CHIEF, BUREAU OF ENGINEERING
 1-17-86
 DATE

SITE DEVELOPMENT PLAN
 TWIN OAKS
 LOTS 1 THRU 33

SCALE 1"=20'
 REVISIONS: DECEMBER 21, 1985
 SHEET 3 OF 4

PERMANENT SEEDING NOTES:
 APPLY TO GRADED OR CLEARED AREAS NOT SUBJECT TO IMMEDIATE FURTHER DISTURBANCE WHERE A PERMANENT VEGETATIVE COVER IS NEEDED.
 SEEDS: PREPARE A 1/2" DEEP UPPER THREE-INCHES OF SOIL BY RAKING, DISCING OR OTHER ACCEPTABLE MEANS BEFORE SEEDING.
 SOIL AMENDMENTS: ON BASIS OF SOIL TEST RECOMMENDATIONS, USE ONE OF THE FOLLOWING:
 PREFERRED - APPLY 2 TONS PER ACRE DOLOMITIC LIMESTONE (90% Ca, 10% Mg) AND 600 LBS PER ACRE 10-10-10 FERTILIZER (14 LBS/1000 SQ. FT.) BEFORE SEEDING.
 ACCEPTABLE - APPLY 2 TONS PER ACRE DOLOMITIC LIMESTONE (90% Ca, 10% Mg) AND 1000 LBS PER ACRE 10-10-10 FERTILIZER (28 LBS/1000 SQ. FT.) BEFORE SEEDING.
 SEEDING: FOR PERIODS MARCH 1 THRU APRIL 30, AND AUGUST 1 THRU OCTOBER 15, SEED AT 100 LBS PER ACRE (1.4 LBS/1000 SQ. FT.) OF KENTUCKY 31 TALL FESCUE FOR THE PERIOD MAY 1 THRU JULY 31, SEED WITH 60 LBS KENTUCKY 31 TALL FESCUE PER ACRE AND 2 LBS PER ACRE OF WEEDING LOVEGRASS. DURING THE PERIOD OF OCTOBER 16 THRU FEBRUARY 28, PROTECT SITE BY OPTION (1) 2 TONS PER ACRE OF WELLS ANCHORED STRAW MULCH AND SEED AS SOON AS POSSIBLE IN THE SPRING. OPTION (2) USE SOIL OPTION (3) SEED WITH 3 LBS PER ACRE KENTUCKY 31 TALL FESCUE AND MULCH WITH 2 TONS/ACRE WELLS ANCHORED STRAW MULCH.
 OPTION (1) APPLY 2 TONS PER ACRE (70 TO 90 LBS/1000 SQ. FT.) OF UNROTTED SMALL DRAIN STRAW IMMEDIATELY AFTER SEEDING. ANCHOR MULCH IMMEDIATELY AFTER APPLICATION USING MULCH ANCHORING TOOL OR 218 GALLONS PER ACRE (5 GAL/1000 SQ. FT.) OF EMULSIFIED ASPHALT ON FLAT AREAS, ON SLOPES 8 FEET OR HIGHER, USE 348 GALLONS PER ACRE (8 GAL/1000 SQ. FT.) FOR ANCHORING.
 MAINTENANCE: INSPECT ALL SEEDING AREAS AND MAKE NECESSARY REPAIRS, REPLACEMENTS AND RESEEDINGS.
TEMPORARY SEEDING NOTES:
 APPLY TO GRADED OR CLEARED AREAS LIKELY TO BE REDISTURBED WHERE A SHORT-TERM VEGETATIVE COVER IS NEEDED.
 SEEDS: PREPARE: LOOSEN UPPER THREE-INCHES OF SOIL BY RAKING, DISCING OR OTHER ACCEPTABLE MEANS BEFORE SEEDING.
 SOIL AMENDMENTS: APPLY 600 LBS PER ACRE 10-10-10 FERTILIZER (14 LBS/1000 SQ. FT.) FOR PERIODS MARCH 1 THRU APRIL 30 AND FROM AUGUST 15 THRU NOVEMBER 15, SEED AT 100 LBS PER ACRE OF ANNUAL RYE (2 LBS/1000 SQ. FT.). FOR THE PERIOD MAY 1 THRU AUGUST 14, SEED WITH 3 LBS PER ACRE OF WEEDING LOVEGRASS (1.07 LBS/1000 SQ. FT.). FOR THE PERIOD NOVEMBER 16 THRU FEBRUARY 28, PROTECT SITE BY APPLYING 2 TONS PER ACRE OF WELLS ANCHORED STRAW MULCH AND SEED AS SOON AS POSSIBLE IN THE SPRING, OR USE SOIL.
 MULCHING: APPLY 11 TO 2 TONS PER ACRE (70 TO 90 LBS/1000 SQ. FT.) OF UNROTTED SMALL DRAIN STRAW IMMEDIATELY AFTER SEEDING. ANCHOR MULCH IMMEDIATELY AFTER APPLICATION USING MULCH ANCHORING TOOL OR 218 GAL PER ACRE (5 GAL/1000 SQ. FT.) OF EMULSIFIED ASPHALT ON FLAT AREAS, ON SLOPES, 8 FT. OR HIGHER, USE 348 GAL PER ACRE (8 GAL/1000 SQ. FT.) FOR ANCHORING.
 REFER TO THE 1983 MARYLAND STANDARDS AND SPECIFICATIONS FOR SOIL EROSION AND SEDIMENT CONTROL FOR RATE AND METHODS NOT COVERED.

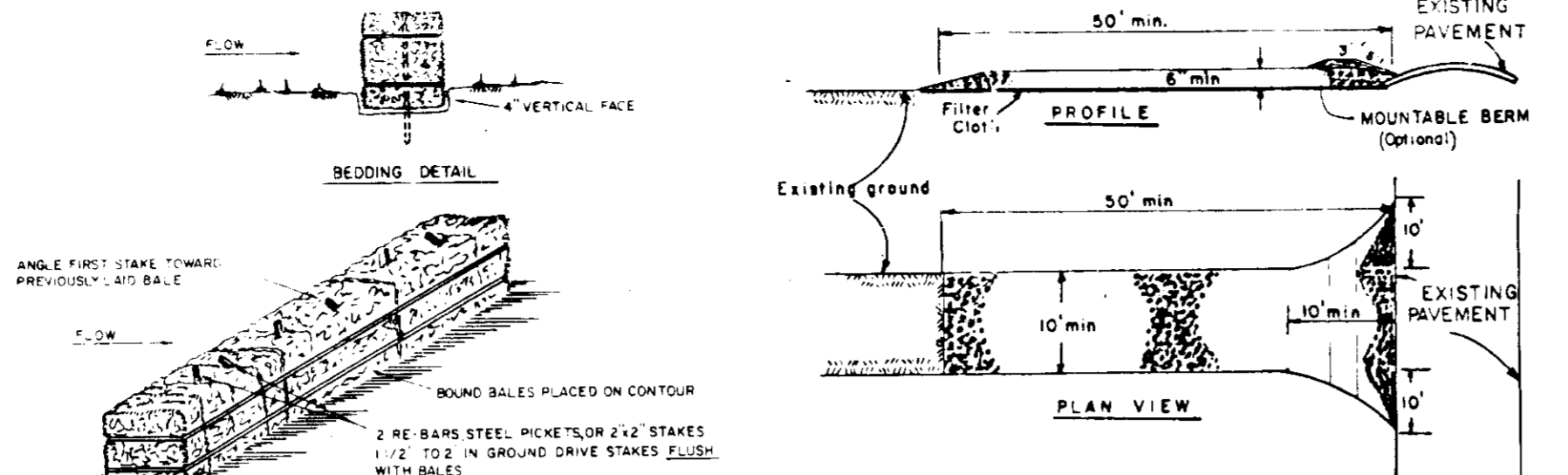

- CONSTRUCTION SPECIFICATIONS:**
- Stone Size - Use 2" stone, or reclaimed or recycled concrete equivalent.
 - Length - As required, but not less than 50 feet (except on a single residence lot where a 30 foot minimum length would apply).
 - Thickness - Not less than six (6) inches.
 - Width - Ten (10) foot minimum, but not less than the full width at points where changes of grades occur.
 - Filter Cloth - Will be placed over the entire area prior to placing of stone. Filter will not be required on a single family residence lot.
 - Surface Water - All surface water flowing or diverted toward construction entrances shall be piped across the entrance. If piping is impractical, a mounded berm with 5:1 slopes will be permitted.
 - Maintenance - The entrance shall be maintained in a condition which will prevent tracking of flowing of sediment onto public rights-of-way. This may require periodic top dressing with additional stone as conditions demand and repair and/or cleanup of any measures used to trap sediment. All sediment spilled, dropped, washed or tracked onto public rights-of-way must be removed immediately.
 - Washing - Wheels shall be cleaned to remove sediment prior to entrance onto public rights-of-way. When washing is required, it shall be done on an area stabilized with stone and which drains into an approved sediment trapping device.
 - Periodic inspection and needed maintenance shall be provided after each rain.

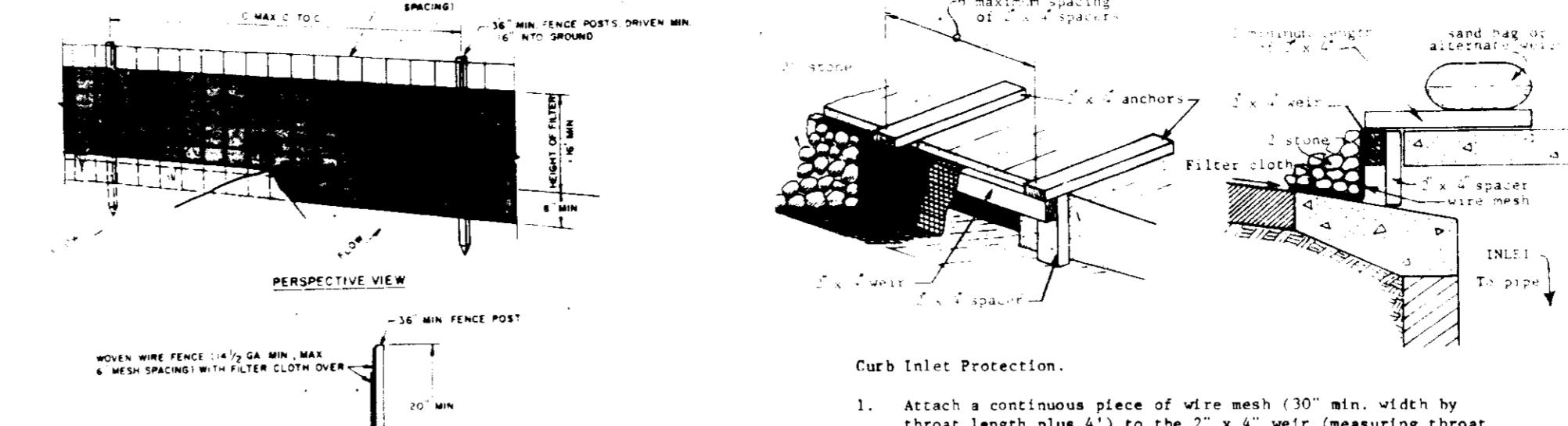
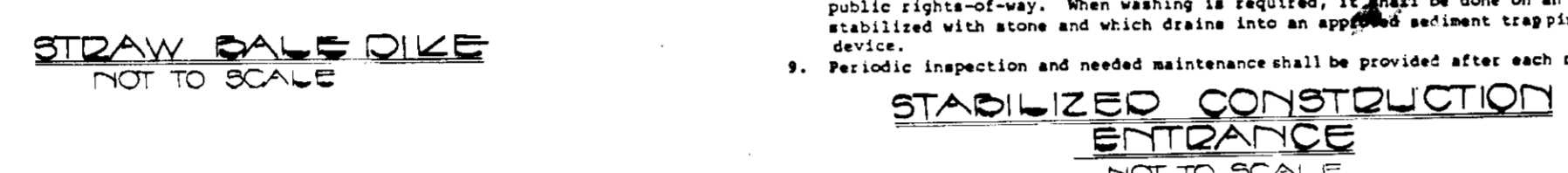

- CONSTRUCTION NOTES FOR FABRICATED SILT FENCE:**
- When wire fence to be fastened securely to fence posts with wire ties or staples.
 - Filter cloth to be fastened securely to wire mesh fence with wire staples every 24" at top and mid section.
 - When the sections of filter cloth abut, each other they shall be overlapped by six inches and folded.
 - Maintenance shall be performed as needed and material removed when bales develop in the silt fence.

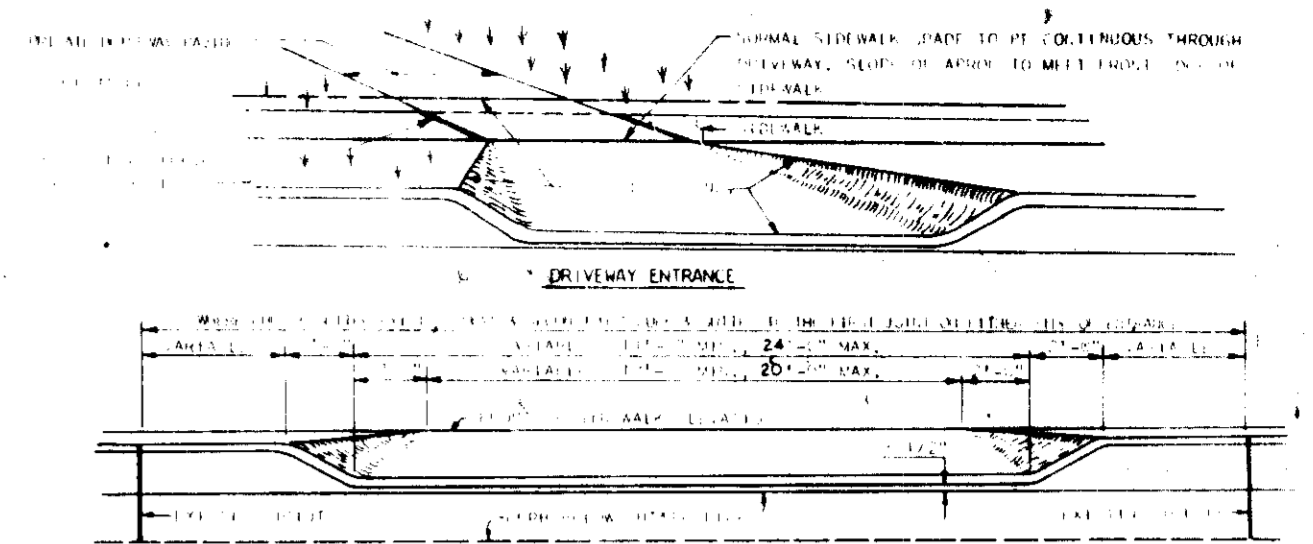
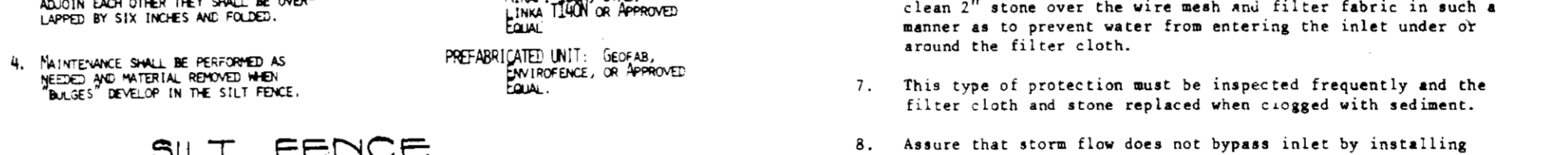

- CONSTRUCTION SEQUENCE:**
- OBTAIN GRADING PERMIT. INSPECT EXISTING SEDIMENT BASIN AND MAKE ANY NECESSARY REPAIRS OR MAINTENANCE TO THE BASIN PRIOR TO BEGINNING ANY WORK SHOWN HEREON.
 - CONSTRUCT STONE CONSTRUCTION ENTRANCE FOR LOTS.
 - INSTALL STRAW BALE DIKE OR SILT FENCE ON LOTS.
 - CLEAR AND GRUB HOUSE SITES TO SUBGRADE.
 - EXCAVATE FOR FOUNDATIONS AND BEGIN HOUSE CONSTRUCTION.
 - SEDIMENT SHALL BE REMOVED FROM THE SEDIMENT BASIN WHEN THE CLEANOUT ELEVATION HAS BEEN REACHED.
 - THE CONTRACTOR SHALL INSPECT AND PROVIDE NECESSARY MAINTENANCE ON THE SEDIMENT AND EROSION CONTROL STRUCTURES SHOWN HEREON, AFTER EACH RAINFALL AND ON A DAILY BASIS.
 - THE SEDIMENT BASIN SHALL BE DETERMINED BY PUMPING. THE SEDIMENT FROM THE TRAP SHALL BE PLACED UP-GRADE FROM THE SEDIMENT BASIN IN SUCH A MANNER AS NOT TO INTERFERE WITH CONSTRUCTION OPERATIONS OR CAUSE EROSION DOWNGRADE FROM THE SEDIMENT BASIN.
 - REMOVE SEDIMENT FROM ROADWAYS AND DRESS STONE CONSTRUCTION ENTRANCE AS REQUIRED.
 - FINE GRADE LOTS AND STABILIZE INSTALL DRIVEWAYS AND SIDEWALKS.
 - REMOVE STRAW BALE DIKE OR SILT FENCE AND STABILIZE.
 - STABILIZE ALL REMAINING DISTURBED AREAS WITH PERMANENT SEEDING MIXTURE AND STRAW MULCH.

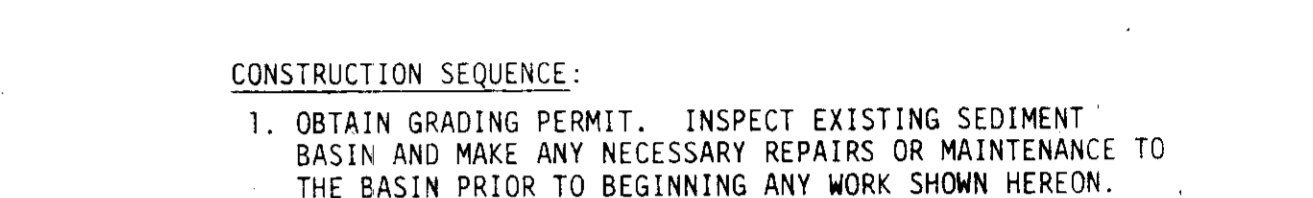

- SEDIMENT CONTROL NOTES:**
- A MINIMUM OF 24 HOURS NOTICE MUST BE GIVEN TO THE HOWARD COUNTY OFFICE OF INSPECTIONS AND PERMITS PRIOR TO THE START OF ANY CONSTRUCTION (983-2437).
 - ALL VEGETATIVE AND STRUCTURAL PRACTICES ARE TO BE INSTALLED ACCORDING TO THE PROVISIONS OF THIS PLAN AND ARE TO BE IN CONFORMANCE WITH THE 1983 MARYLAND STANDARDS AND SPECIFICATIONS FOR SOIL EROSION AND SEDIMENT CONTROL.
 - FOLLOWING INITIAL SOIL DISTURBANCE OR REDISTURBANCE, PERMANENT OR TEMPORARY STABILIZATION SHALL BE COMPLETED WITHIN: a) 7 CALENDAR DAYS FOR ALL PERIMETER SEDIMENT CONTROL STRUCTURES, DIKES, PERIMETER SLOPES AND ALL SLOPES GREATER THAN 3:1, b) 14 DAYS AS TO ALL OTHER DISTURBED OR GRADED AREAS ON THE PROJECT SITE.
 - ALL SEDIMENT TRAPS/BASINS SHOWN MUST BE FENCED AND WARNING SIGNS POSTED AROUND THEIR PERIMETER IN ACCORDANCE WITH VOL. 1, CHAPTER 12, OF THE HOWARD COUNTY DESIGN MANUAL, STORM DRAINAGE.
 - ALL DISTURBED AREAS MUST BE STABILIZED WITHIN THE TIME PERIOD SPECIFIED ABOVE IN ACCORDANCE WITH THE 1983 MARYLAND STANDARDS AND SPECIFICATIONS FOR SOIL EROSION AND SEDIMENT CONTROL FOR PERMANENT SEEDINGS (SEC. 51) SOO (SEC. 54), TEMPORARY SEEDING (SEC. 50) AND MULCHING (SEC. 52). TEMPORARY STABILIZATION WITH MULCH ALONE CAN ONLY BE DONE WHEN RECOMMENDED SEEDING DATES DO NOT ALLOW FOR PROPER GERMINATION AND ESTABLISHMENT OF GRASSES.
 - ALL SEDIMENT CONTROL STRUCTURES ARE TO REMAIN IN PLACE AND ARE TO BE MAINTAINED IN OPERATIVE CONDITION UNTIL PERMISSION FOR THEIR REMOVAL HAS BEEN OBTAINED FROM THE HOWARD COUNTY SEDIMENT CONTROL INSPECTOR.
 - SITE ANALYSIS:
 TOTAL AREA OF SITE: 21.5 ACRES
 AREA TO BE ROADED OR PAVED: 1.0 ACRES
 AREA TO BE VEGETATIVELY STABILIZED: 1.0 ACRES
 TOTAL FILL: 14,000 CU. YDS.
 BALANCED SITE
 - ANY SEDIMENT CONTROL PRACTICE WHICH IS DISTURBED BY GRADING ACTIVITY FOR PLACEMENT OF UTILITIES MUST BE REPAIRED ON THE SAME DAY OF DISTURBANCE.
 - ADDITIONAL SEDIMENT CONTROLS MUST BE PROVIDED, IF DEEMED NECESSARY BY THE HOWARD COUNTY DPA SEDIMENT CONTROL INSPECTOR.

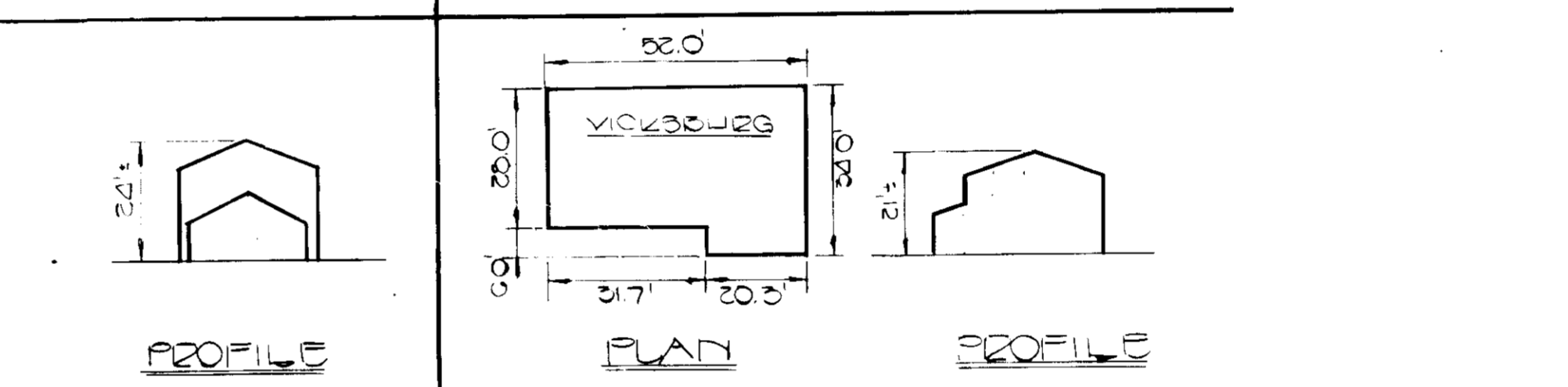
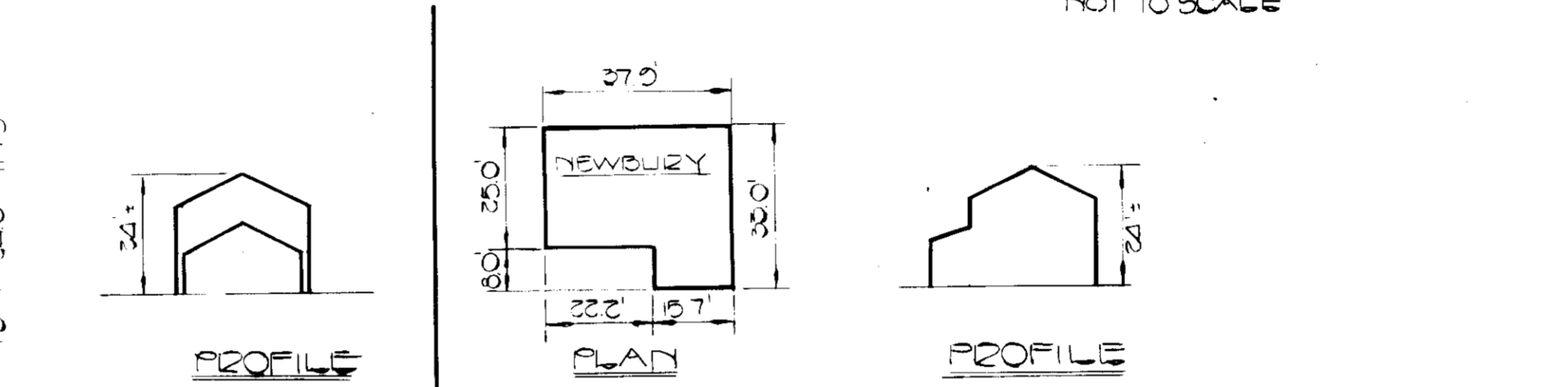
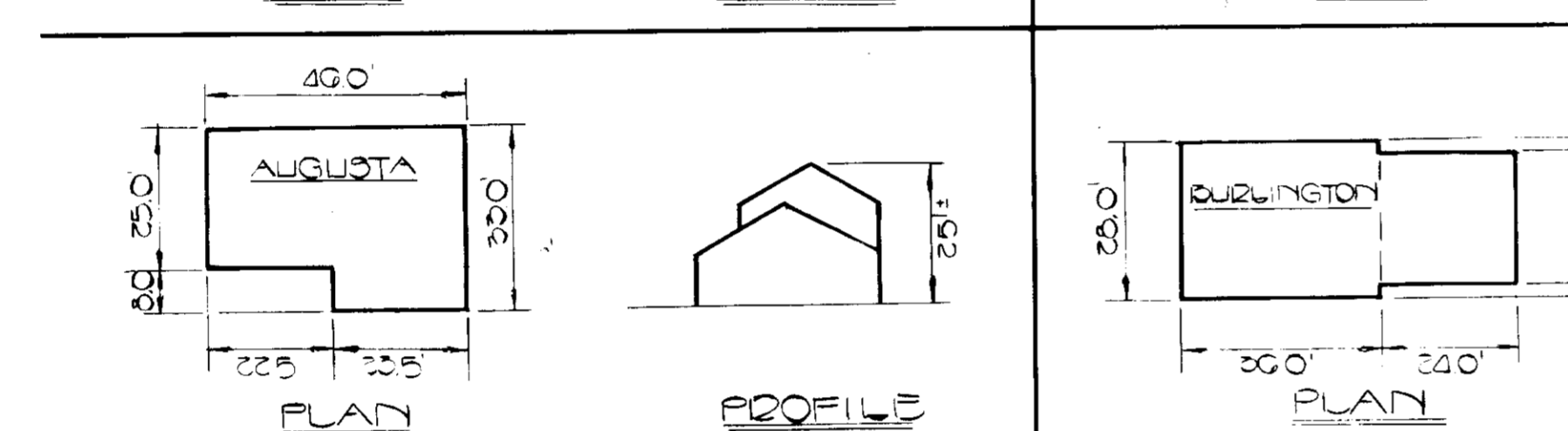
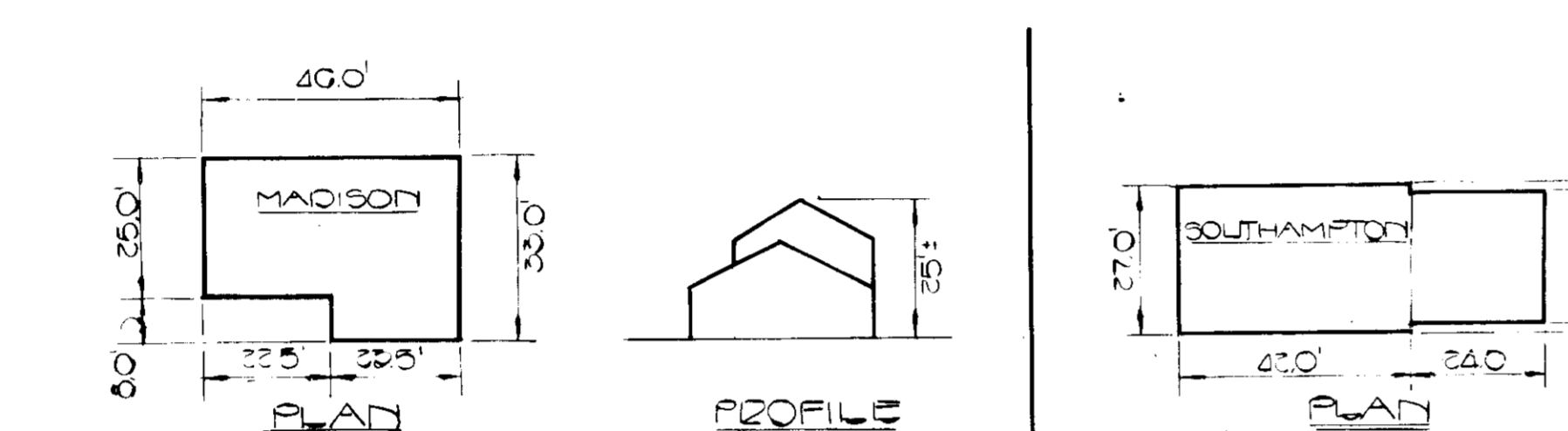

TYPICAL HOUSE PLAN NOT TO SCALE

APPROVED
 DIVISION OF LAND DEVELOPMENT &
 ZONING ADMINISTRATION
 HOWARD COUNTY, MARYLAND
 DATE 12-27-85
 [Signature]



ENGINEER'S CERTIFICATE:
 I HEREBY CERTIFY THAT THIS PLAN FOR EROSION AND SEDIMENT CONTROL REPRESENTS A PRACTICAL AND WORKABLE PLAN BASED ON MY PERSONAL KNOWLEDGE OF THE SITE CONDITIONS AND THAT IT WAS PREPARED IN ACCORDANCE WITH THE REQUIREMENTS OF THE SOIL CONSERVATION DISTRICT.
 [Signature]
 1/10/86

DEVELOPER'S CERTIFICATE:
 I/WE CERTIFY THAT ALL DEVELOPMENT AND CONSTRUCTION WILL BE DONE ACCORDING TO THIS PLAN OF DEVELOPMENT AND PLAN FOR EROSION AND SEDIMENT CONTROL AND THAT ALL RESPONSIBLE PERSONNEL INVOLVED IN THE CONSTRUCTION PROJECT WILL HAVE A CERTIFICATE OF ATTENDANCE AT A DEPARTMENT OF NATURAL RESOURCES APPROVED TRAINING PROGRAM FOR THE CONTROL OF SEDIMENT AND EROSION BEFORE BEGINNING THE PROJECT. I ALSO AUTHORIZE PERIODIC ONSITE INSPECTION BY THE HOWARD SOIL CONSERVATION DISTRICT OR THEIR AUTHORIZED AGENTS, AS ARE DEEMED NECESSARY.
 [Signature]
 1/10/86

REVIEWED FOR HOWARD SOIL CONSERVATION DISTRICT AND MEETS TECHNICAL REQUIREMENTS
 [Signature]
 1-16-85
 U.S. SOIL CONSERVATION SERVICE
 DATE

APPROVED: OFFICE OF PLANNING AND ZONING
 [Signature]
 1-24-86
 PLANNING DIRECTOR
 [Signature]
 1-24-86
 CHIEF, DIVISION OF LAND DEVELOPMENT AND ZONING ADMINISTRATION

APPROVED: DEPARTMENT OF PUBLIC WORKS FOR PUBLIC WATER & SEWER AND STORM DRAINAGE SYSTEMS AND ROADS
 [Signature]
 1-17-86
 DIRECTOR PUBLIC WORKS
 [Signature]
 1-17-86
 CHIEF, BUREAU OF ENGINEERING

APPROVED: HOWARD COUNTY HEALTH DEPARTMENT FOR PUBLIC WATER AND SEWERAGE SYSTEMS
 [Signature]
 1-23-86
 HEALTH OFFICER

NOTES / DETAILS
 TWIN OAKS
 LOTS 1 THRU 33
 TAX MAP 21
 07th ELECTION DIST
 SCALE 1" = 30'
 P/O PARCELS 7, 10, 300
 HOWARD CO., MD.
 AUGUST 20, 1985
 REVISED DECEMBER 31, 1985
 SHEET 4 OF 4