

UNITS SOIL CONSERVATION DISTRICT  
 AND METEOROLOGICAL REQUIREMENTS  
**6-5-85** DATE  
 THIS DEVELOPMENT IS APPROVED FOR EROSION AND SEDIMENT CONTROL BY THE HOWARD COUNTY SOIL CONSERVATION DISTRICT.  
 APPROVED DEPARTMENT OF PUBLIC WORKS FOR PUBLIC WATER AND SEWER AND STORM DRAINAGE SYSTEMS AND ROADS  
**7-26-85** DATE  
 APPROVED OFFICE OF PLANNING AND ZONING  
**7-30-85** DATE  
 APPROVED HOWARD COUNTY HEALTH DEPARTMENT FOR PUBLIC WATER AND SEWERAGE SYSTEMS  
**7-26-85** DATE

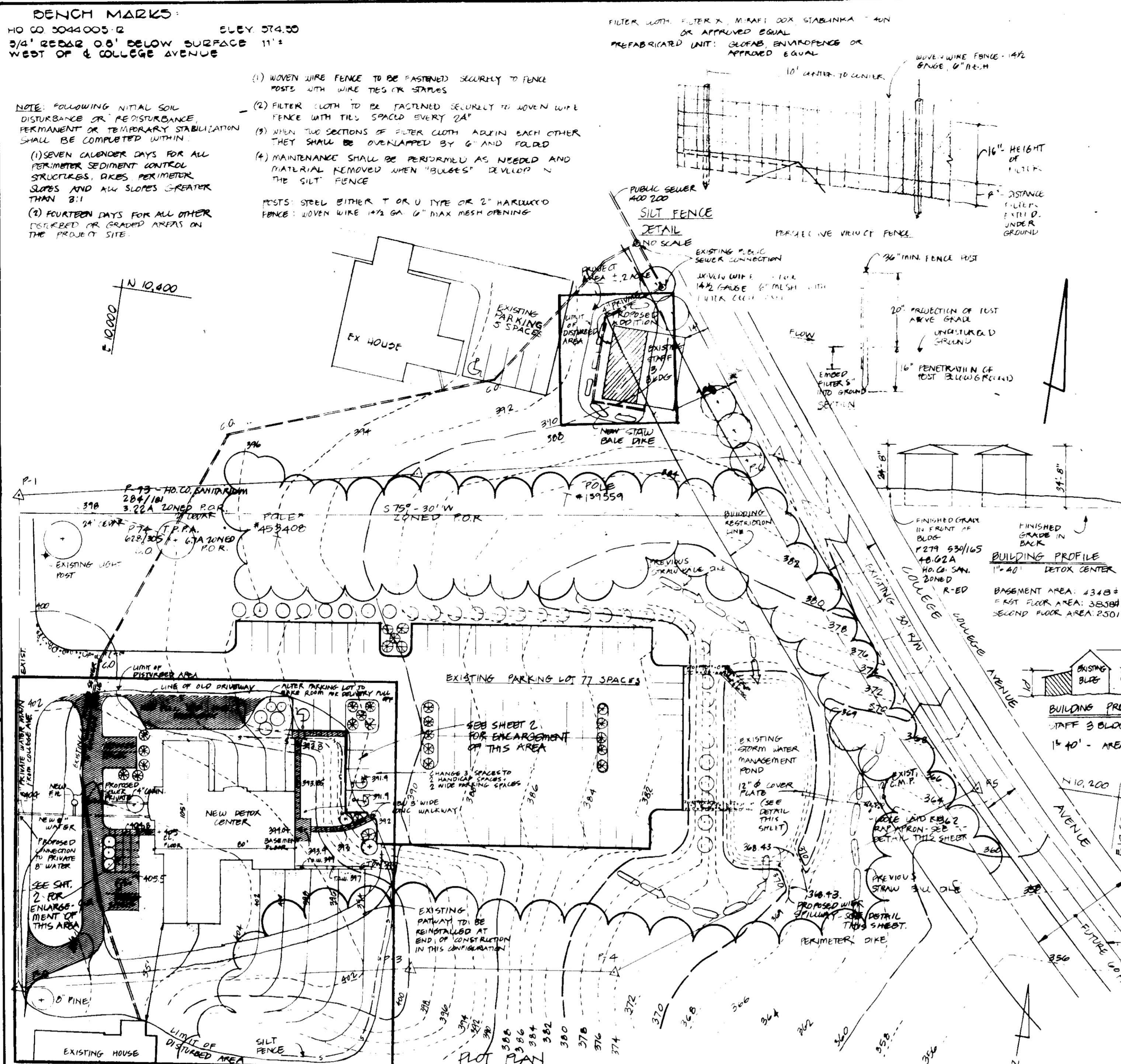

**GENERAL NOTES:**  
 1) OBTAIN GRADING PLAN  
 2) INSTALL SILT FENCE AS INDICATED ON PLAN  
 3) STABILIZE SLOPED AREAS USING PERMANENT SEEDING  
 4) REMOVE SILT FENCE AND STABILIZE USING PERMANENT SEEDING  
 NOTE FOR NEW DETOX CENTER, MAIN PARKING LOT ENTRANCE SHALL SERVE AS MAIN ACCESS FOR CONSTRUCTION

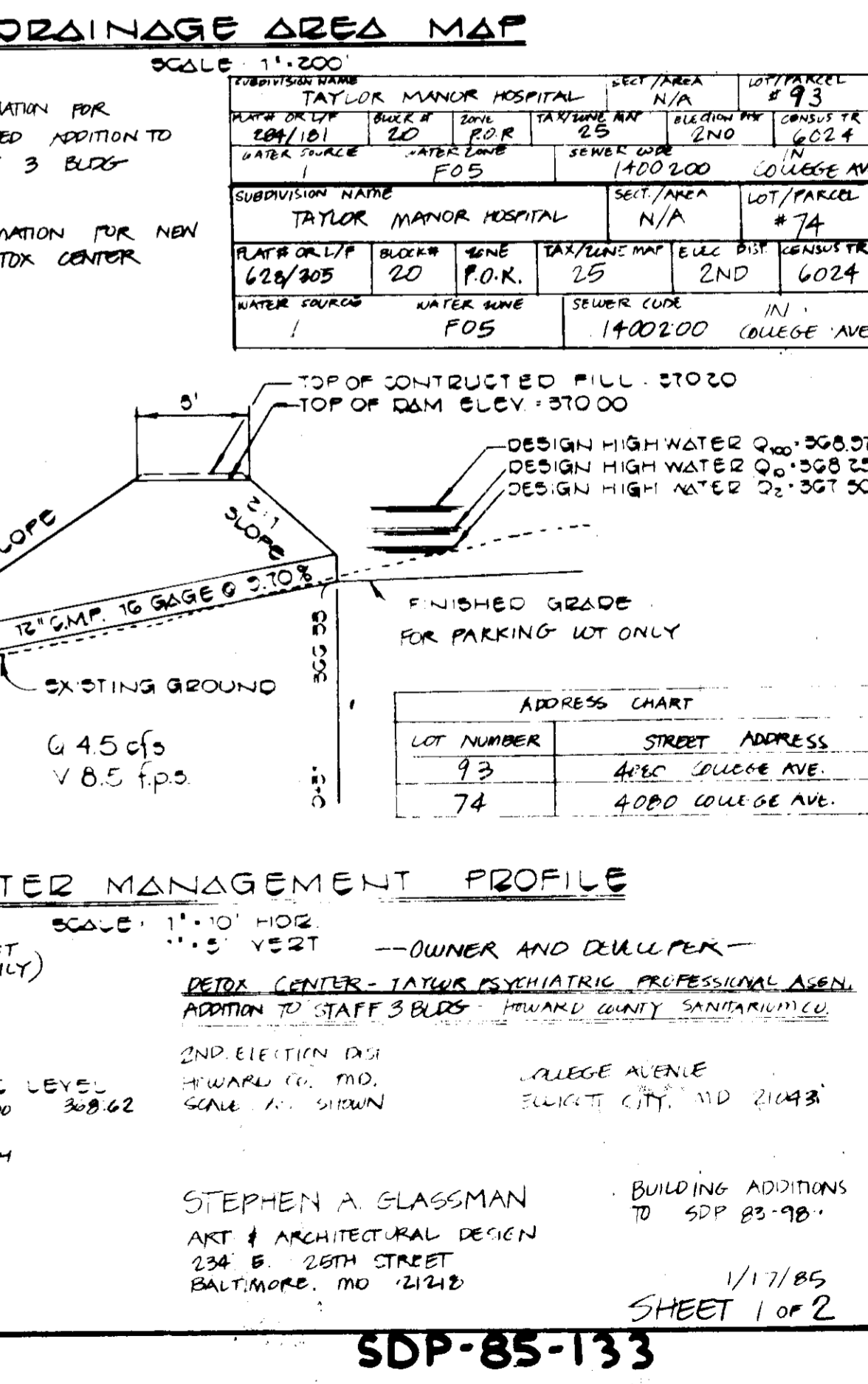
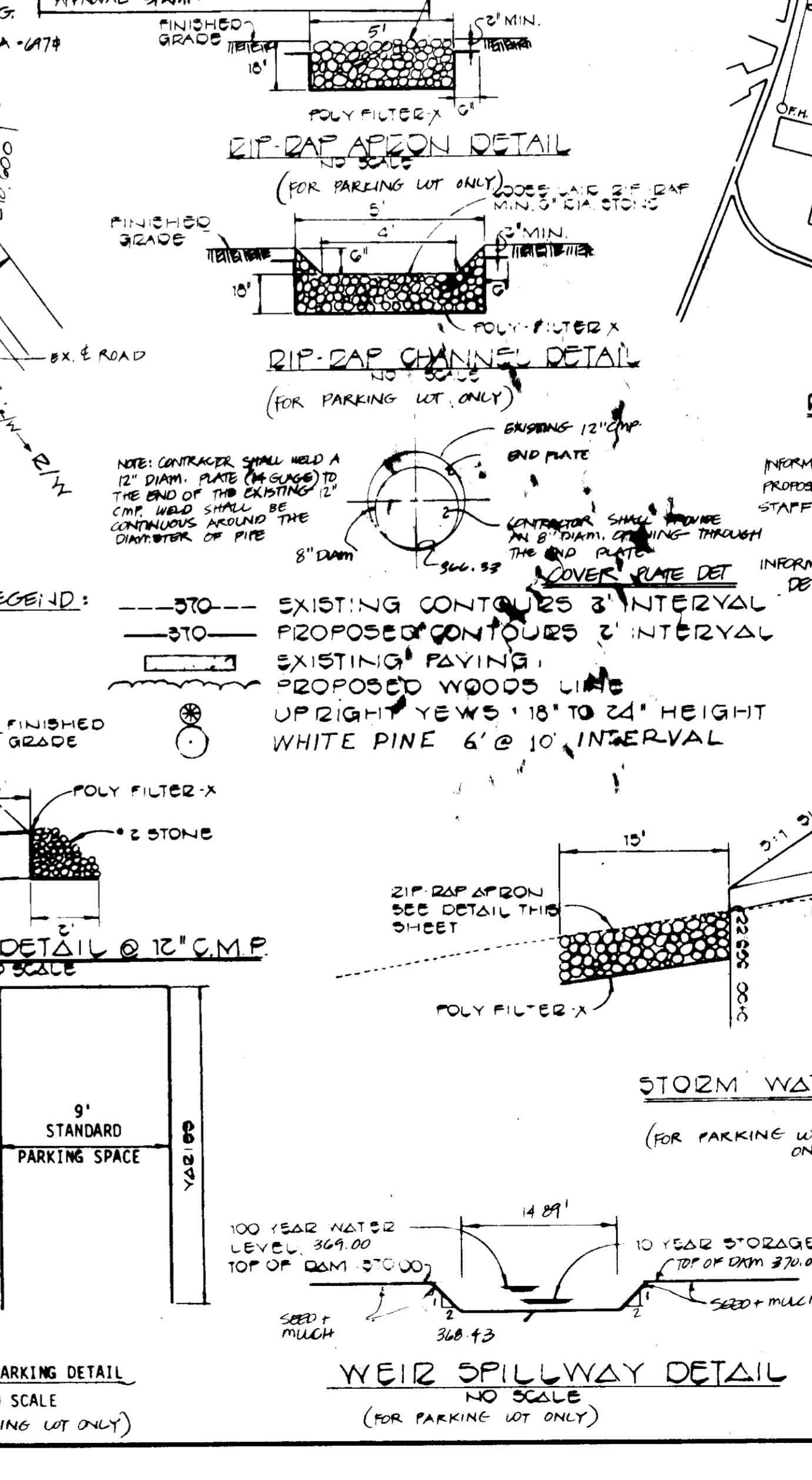
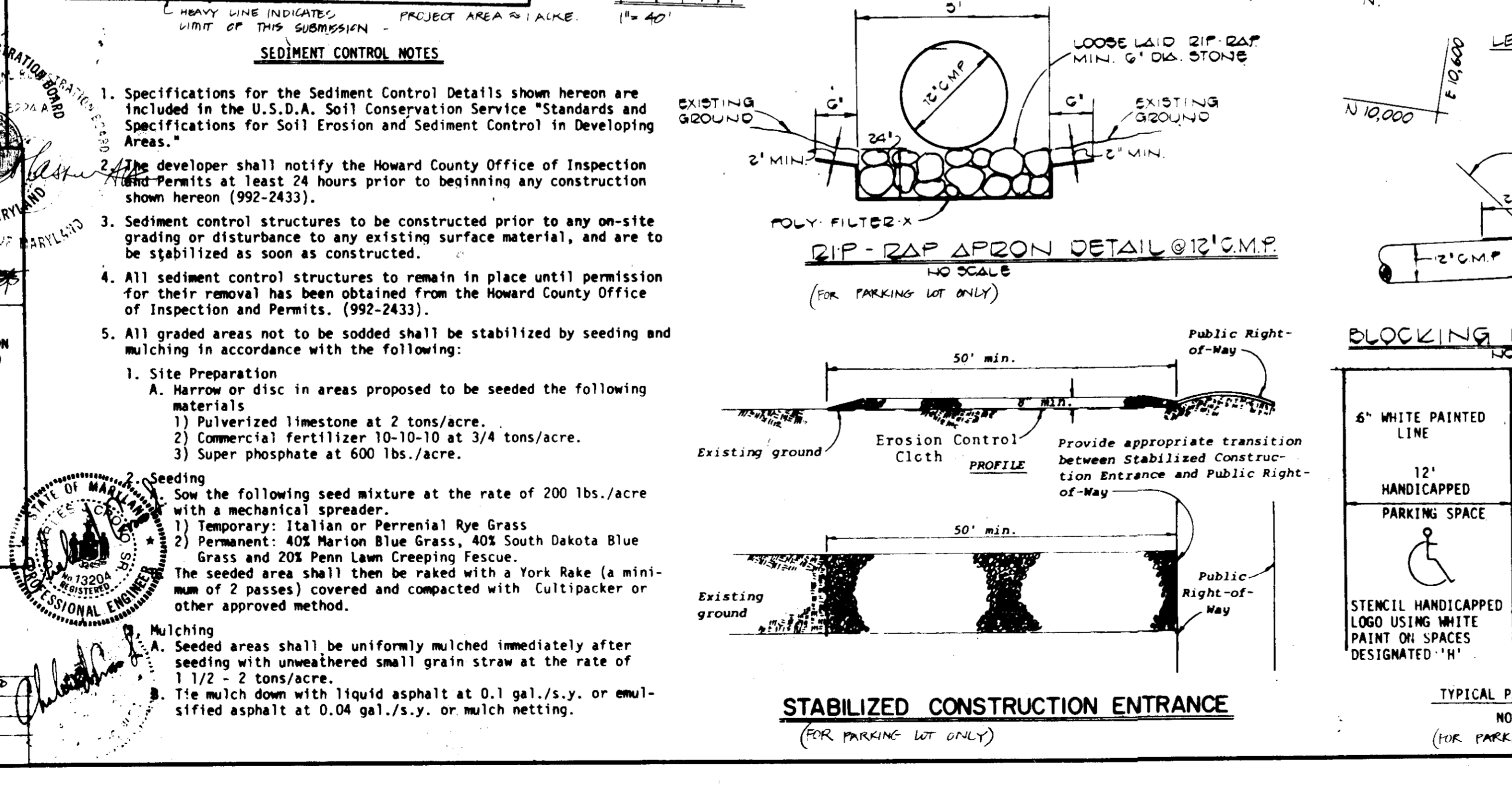
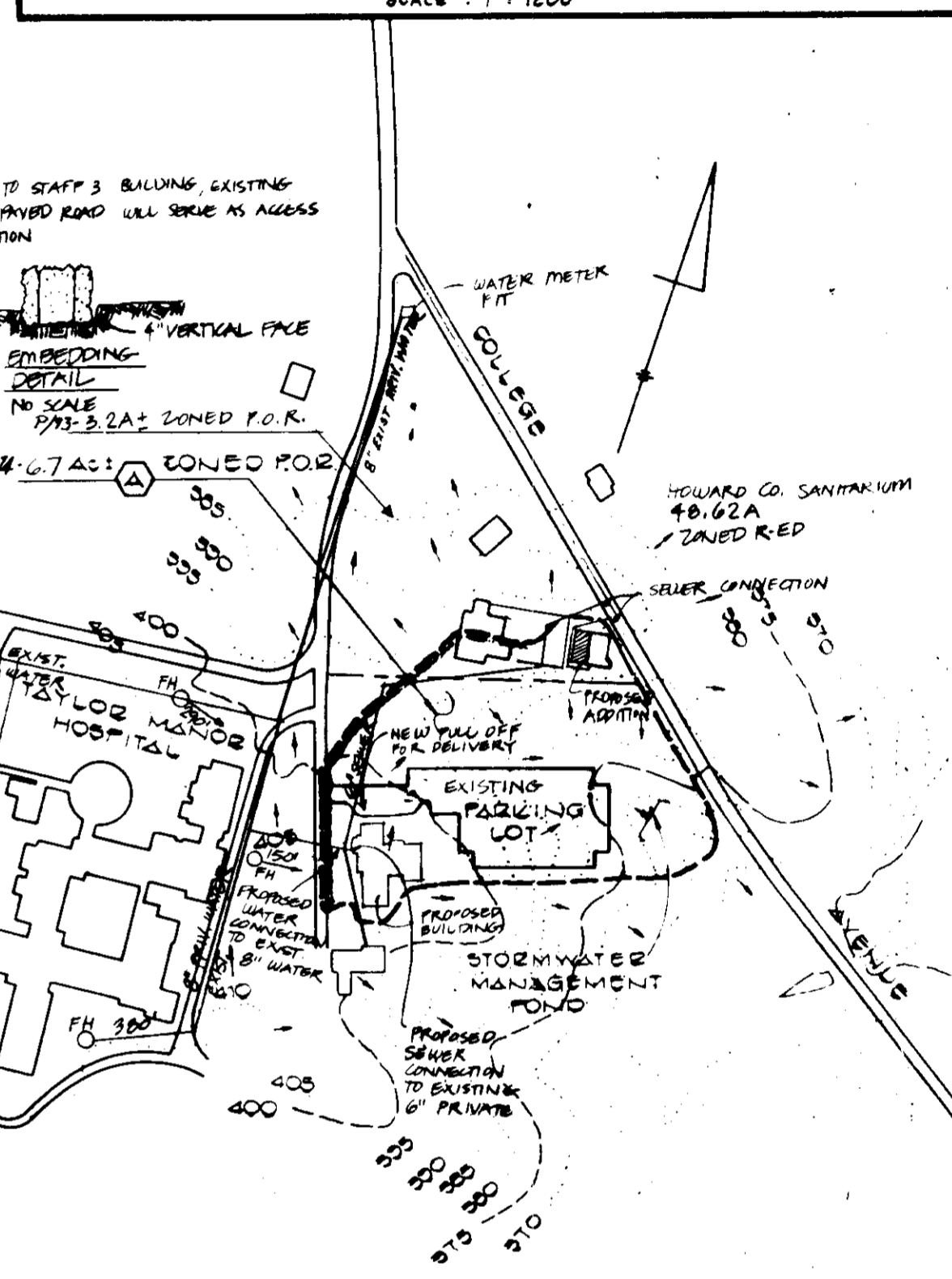
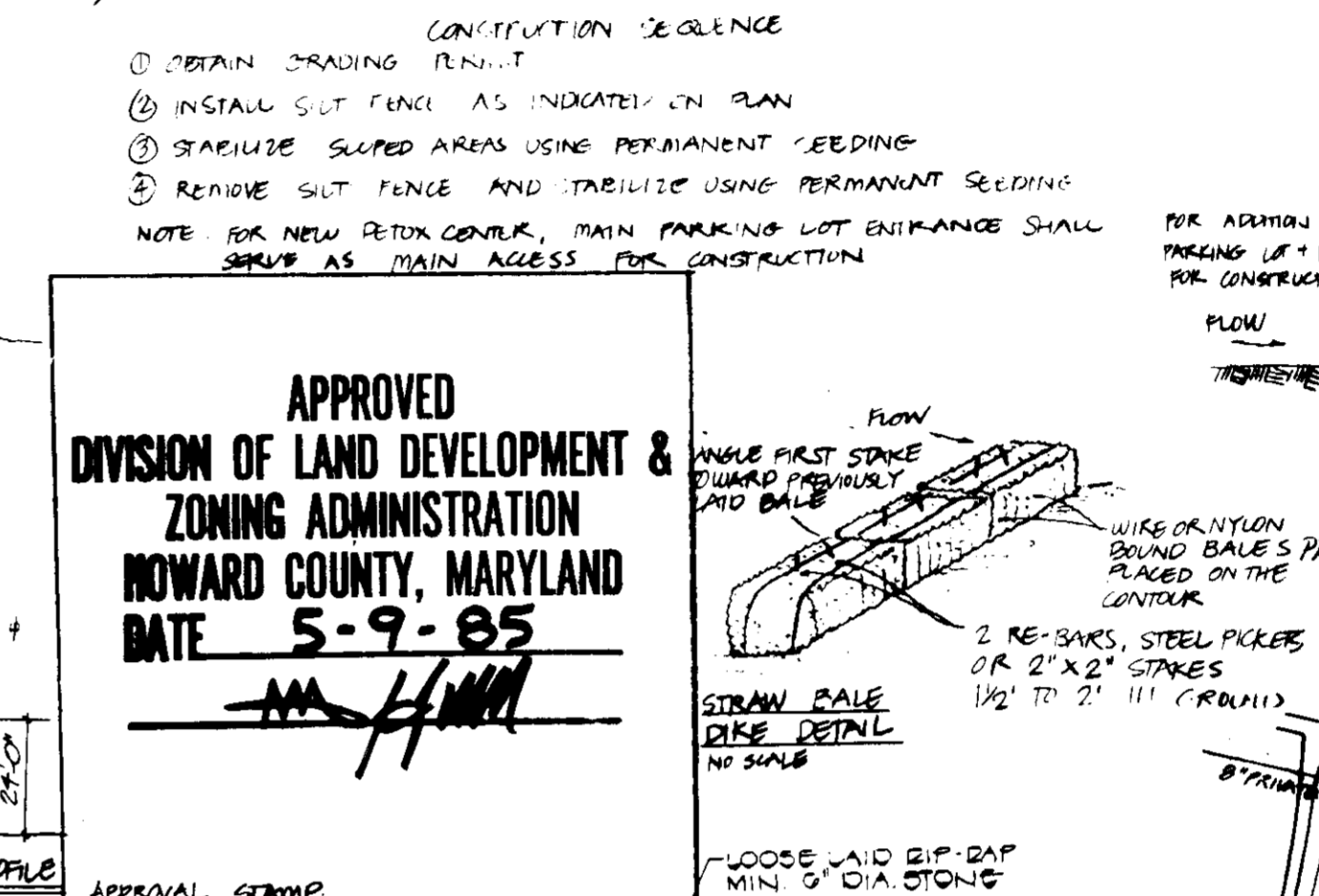
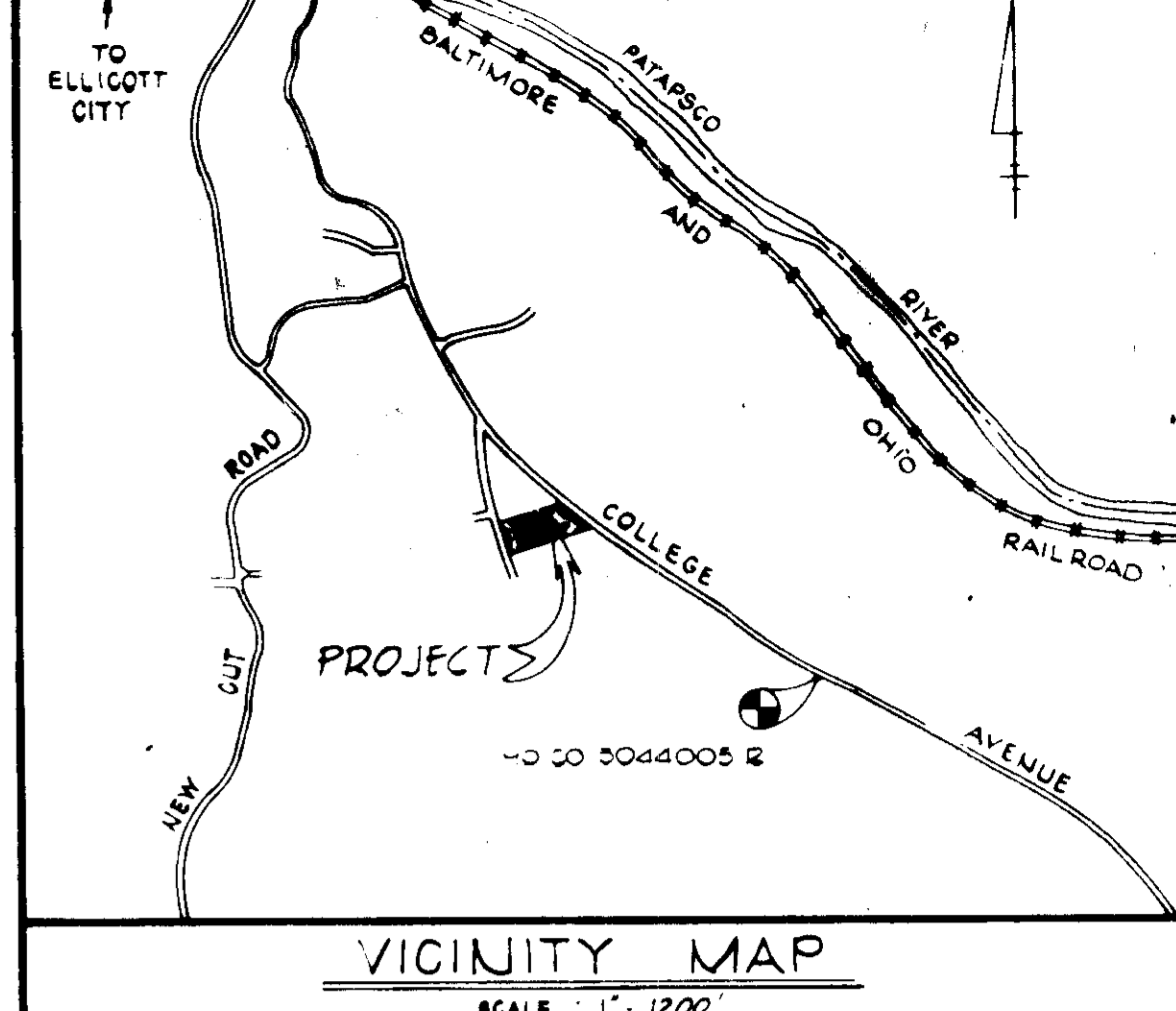

**ARCHITECT'S CERTIFICATE**  
 I HEREBY CERTIFY THAT THIS PLAN FOR EROSION AND SEDIMENT CONTROL REPRESENTS A PRACTICAL AND FEASIBLE PLAN BASED ON MY PERSONAL KNOWLEDGE OF THE SITE CONDITIONS AND THAT IT WAS PREPARED IN ACCORDANCE WITH THE REQUIREMENTS OF THE HOWARD COUNTY SOIL CONSERVATION DISTRICT.  
**3/29/85** DATE  
**STEPHEN A. GLASSMAN** SIGNATURE OF ARCHITECT

**DEVELOPER'S CERTIFICATE**  
 I/WE CERTIFY THAT ALL DEVELOPMENT AND CONSTRUCTION WILL BE DONE ACCORDING TO THIS PLAN OF DEVELOPMENT AND PLAN FOR EROSION AND SEDIMENT CONTROL AND THAT ALL RESPONSIBLE PERSONNEL INVOLVED IN THE CONSTRUCTION PROJECT WILL HAVE A CERTIFICATE OF ATTENDANCE AT A DEPARTMENT OF NATURAL RESOURCES APPROVED TRAINING PROGRAM FOR THE CONTROL OF SEDIMENT AND EROSION BEFORE BEGINNING THE PROJECT. I ALSO AUTHORIZE PERIODIC ON-SITE INSPECTION BY THE HOWARD COUNTY SOIL CONSERVATION DISTRICT OR THEIR AUTHORIZED AGENTS, AS ARE DEEMED NECESSARY.  
**3/29/85** DATE  
**STEPHEN A. GLASSMAN** SIGNATURE OF DEVELOPER

**PROFESSIONAL ENGINEER**  
 STATE OF MARYLAND  
 LICENSE NO. 13200  
**STEPHEN A. GLASSMAN**

REVIEWED FOR HOWARD COUNTY SOIL CONSERVATION DISTRICT AND HEALTH TECHNICAL REQUIREMENTS  
**John A. Hahn** 6-8-85  
 SOIL CONSERVATION SERVICE DATE  
 THIS DEVELOPMENT IS APPROVED FOR EROSION AND SEDIMENT CONTROL BY THE HOWARD SOIL CONSERVATION DISTRICT APPROVED  
**Stephen L. Hahn** 6/8/85  
 HOWARD SOIL CONSERVATION DISTRICT DATE  
 APPROVED: DEPARTMENT OF PUBLIC WORKS FOR PUBLIC WATER AND SEWER AND STORM DRAINAGE SYSTEMS AND ROADS  
**Walter Nunn** 7-24-85  
 DIRECTOR, PUBLIC WORKS DATE  
 APPROVED: BUREAU OF ENGINEERING  
**James J. Ray** 7-22-85  
 CHIEF, BUREAU OF ENGINEERING DATE  
 APPROVED: OFFICE OF PLANNING AND ZONING  
**Thomas J. Hahn** 7-30-85  
 DIRECTOR, PLANNING AND ZONING DATE  
**William M. Hahn** 7-29-85  
 CHIEF, DIVISION OF LAND DEVELOPMENT AND ZONING ADMINISTRATION DATE  
 APPROVED: HOWARD COUNTY HEALTH DEPARTMENT FOR PUBLIC WATER & SEWERAGE SYSTEMS  
**James M. Boyle** 7-26-85  
 HEALTH OFFICER DATE

APPROVED  
 DIVISION OF LAND DEVELOPMENT &  
 ZONING ADMINISTRATION  
 HOWARD COUNTY, MARYLAND  
 DATE 5-9-85  
**AM/AM**

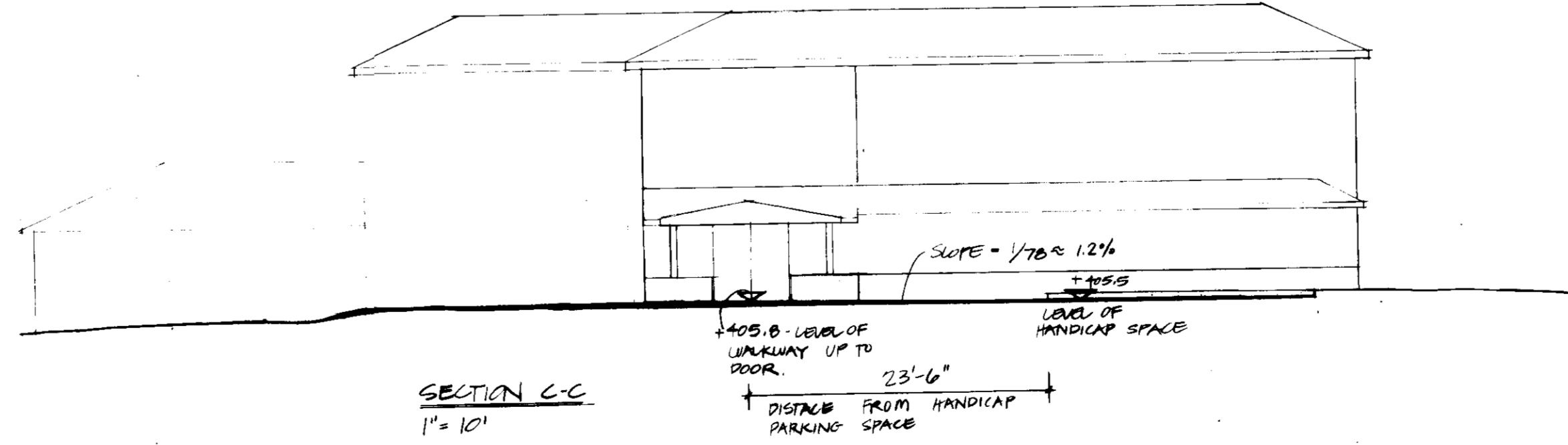
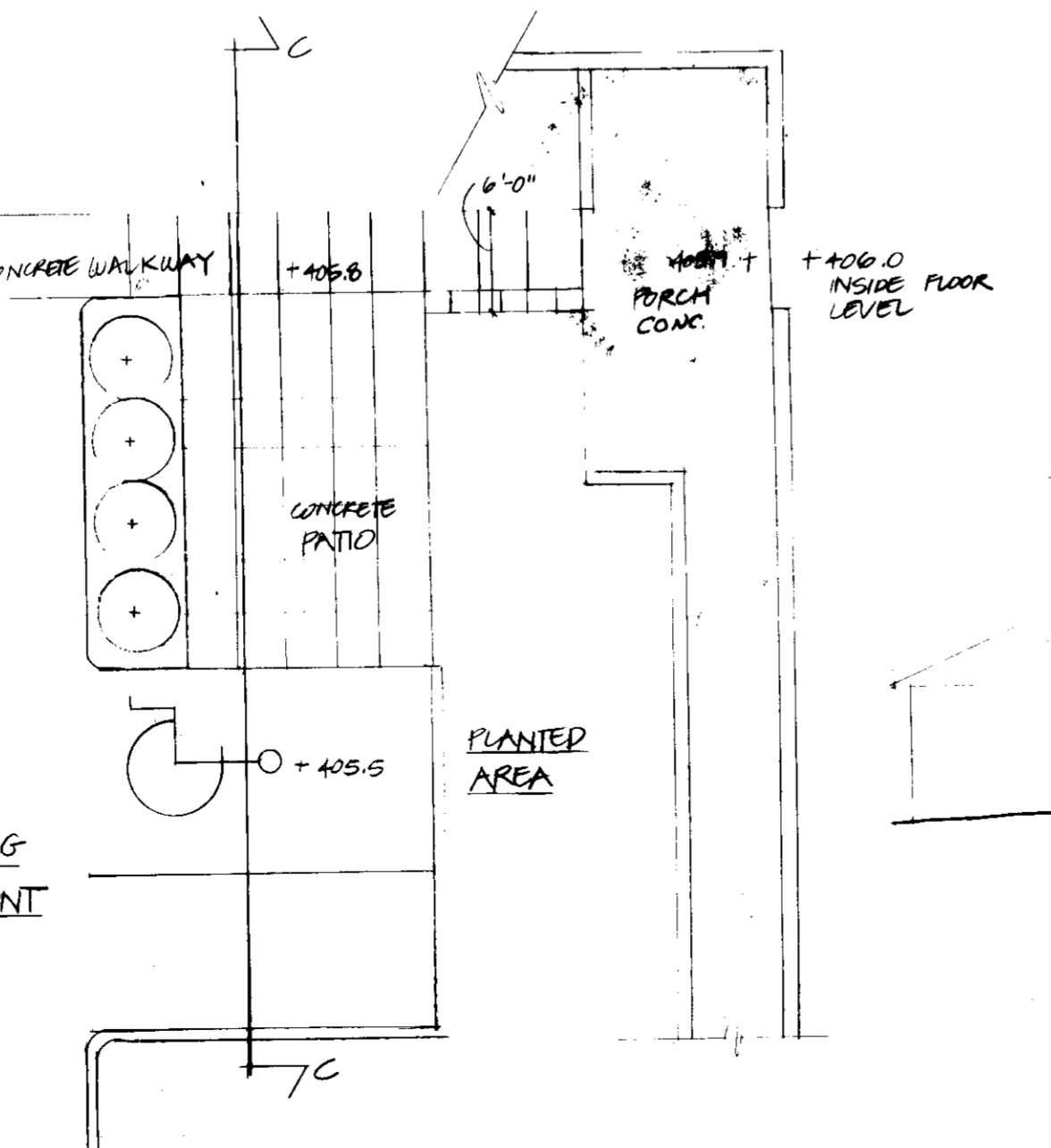
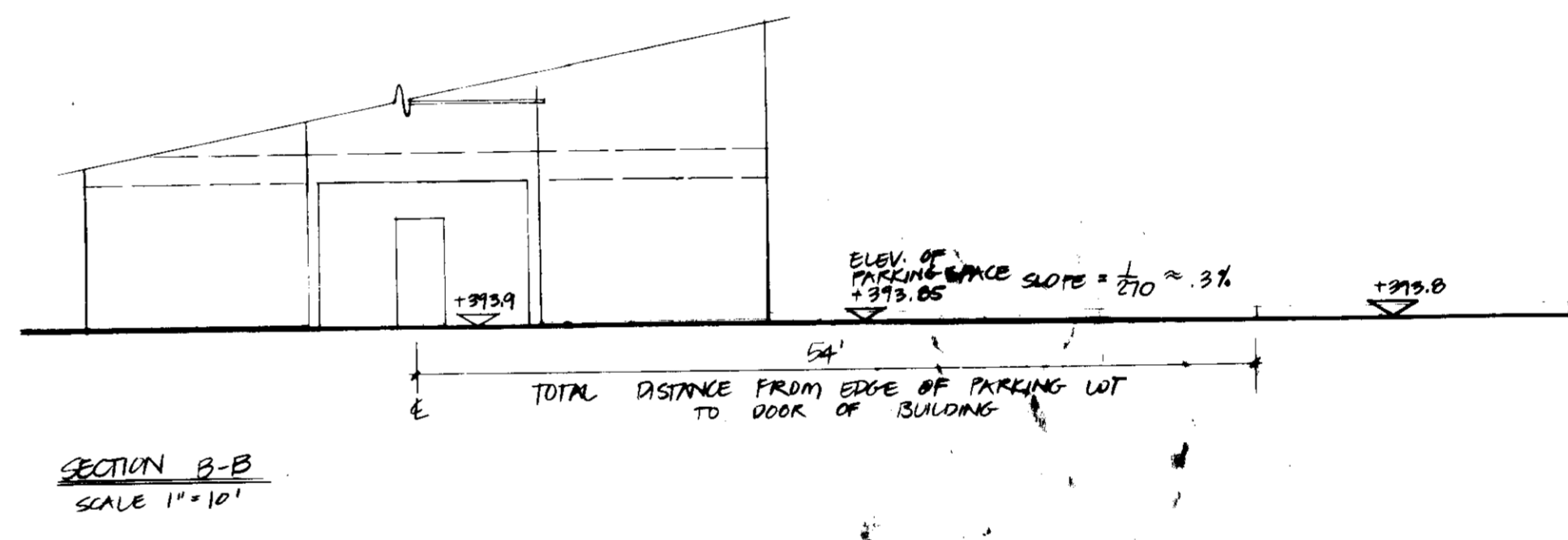
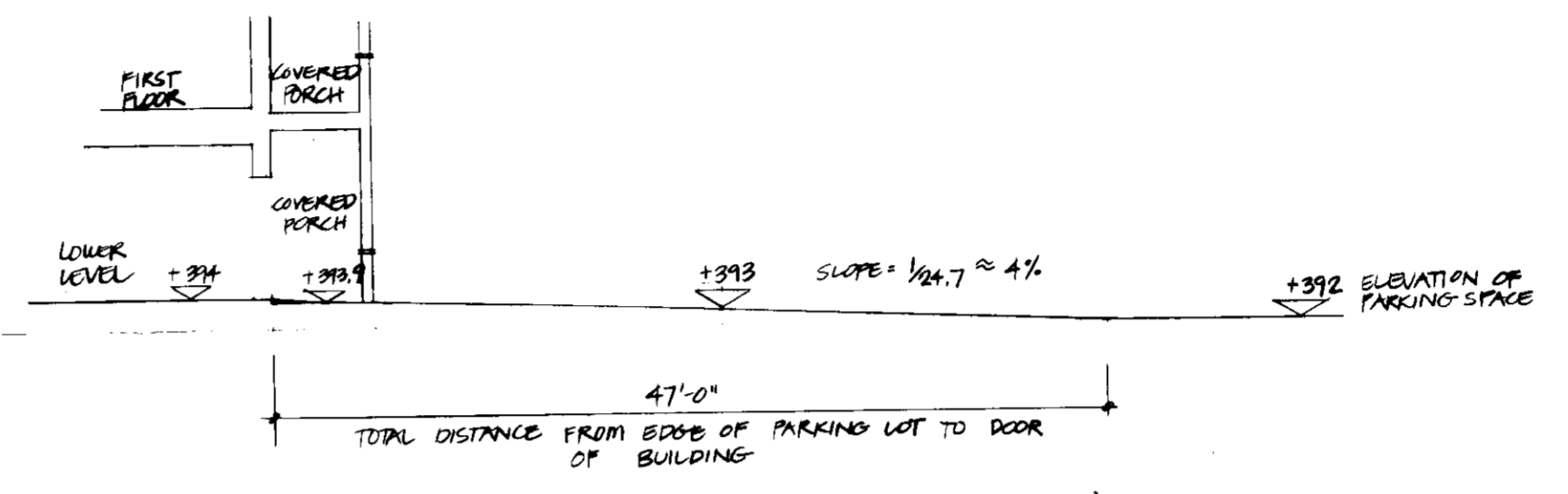
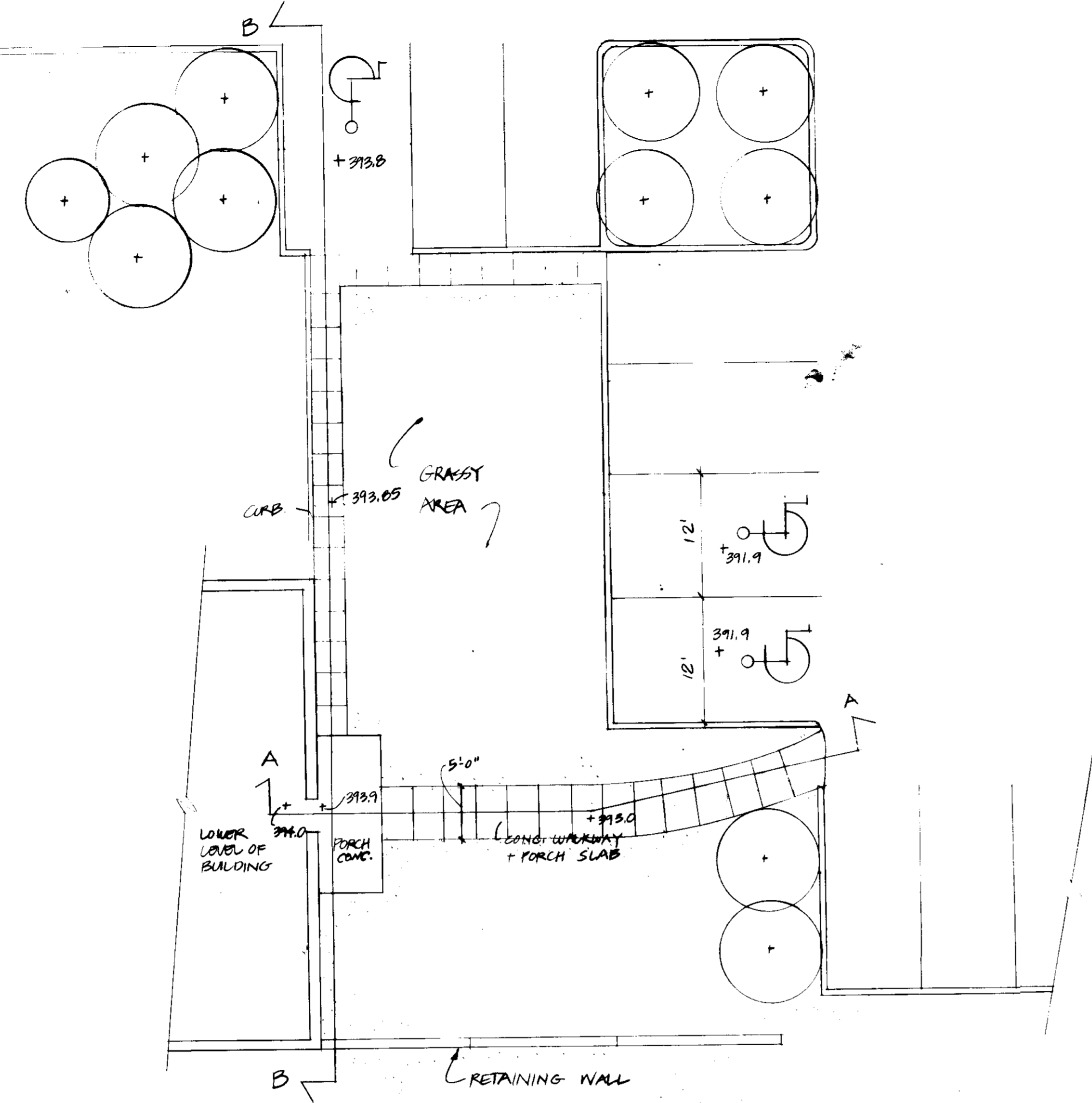
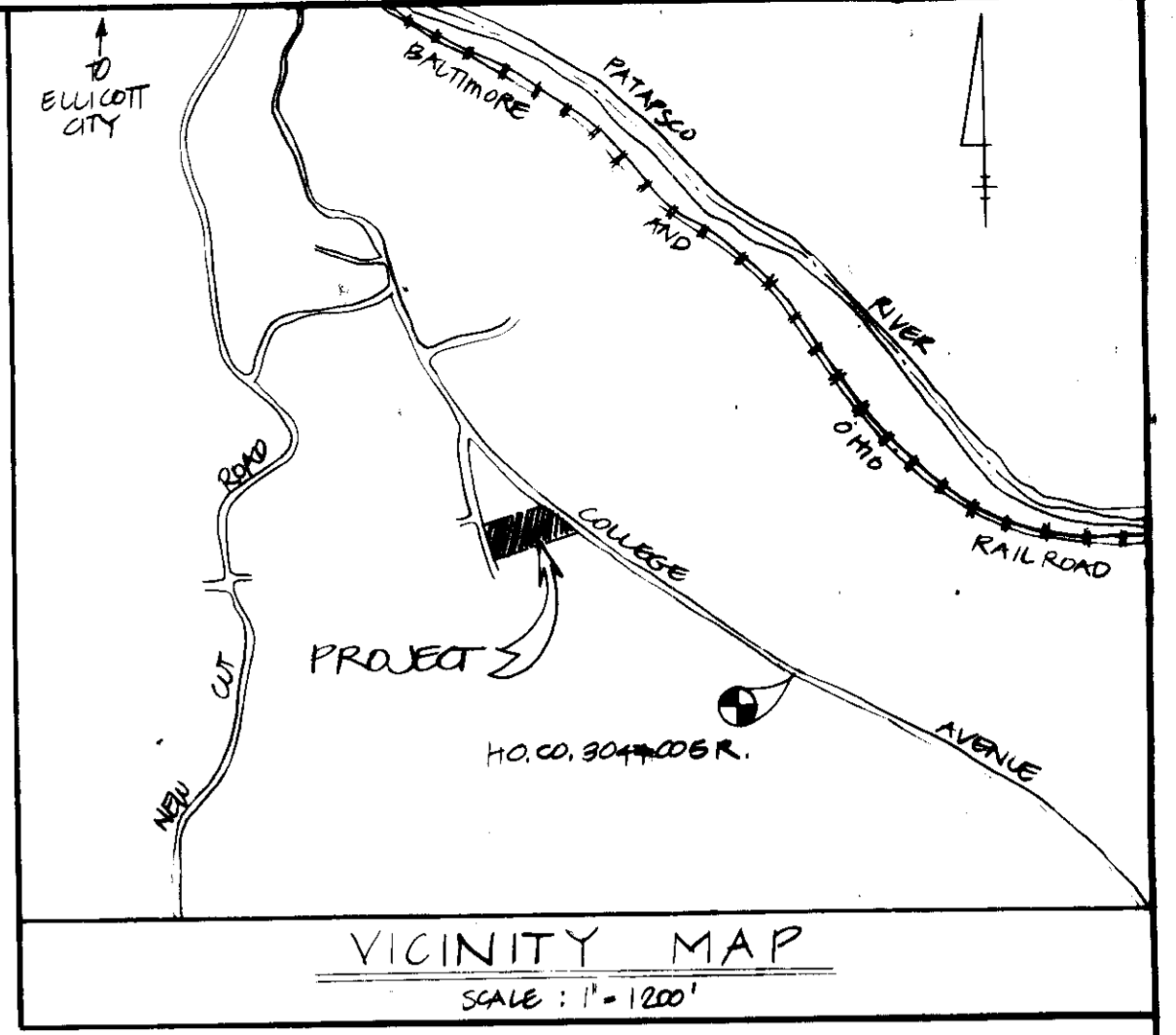

ARCHITECT'S CERTIFICATE  
 I HEREBY CERTIFY THAT THIS PLAN FOR EROSION AND SEDIMENT CONTROL REPRESENTS A PRACTICAL AND FEASIBLE PLAN BASED ON MY PERSONAL KNOWLEDGE OF THE SITE CONDITIONS AND THAT IT WAS PREPARED IN ACCORDANCE WITH THE REQUIREMENTS OF THE HOWARD SOIL CONSERVATION DISTRICT.  
**Stephen L. Hahn** 6/8/85  
 SIGNATURE OF ARCHITECT DATE

DEVELOPER'S CERTIFICATE  
 I HEREBY CERTIFY THAT ALL DEVELOPMENT AND CONSTRUCTION WILL BE DONE ACCORDING TO THIS PLAN OF DEVELOPMENT AND PLAN FOR EROSION AND SEDIMENT CONTROL AND THAT ALL RESPONSIBLE PERSONNEL INVOLVED IN THE CONSTRUCTION PROJECT WILL HAVE A CERTIFICATE OF ATTENDANCE AT A DEPARTMENT OF NATURAL RESOURCES APPROVED TRAINING PROGRAM FOR THE CONTROL OF SEDIMENT AND EROSION BEFORE BEGINNING THE PROJECT. I ALSO AUTHORIZE PERIODIC ON-SITE INSPECTION BY THE HOWARD SOIL CONSERVATION DISTRICT OR THEIR AUTHORIZED AGENTS, AS ARE DEEMED NECESSARY.  
**James M. Boyle** 7/29/85  
 SIGNATURE OF DEVELOPER DATE



PLAT OR L.P.	BLOCK #	TRACED	TRACED DATE	RECORDING DATE	RECORDING NO.
264/101	20	P.O.R.	75	2ND	6024
SUBDIVISION NAME: TAYLOR MANOR HOSPITAL					
SOFT/AREA: N/A					
LOT/PARCEL: 874					
SUBDIVISION NAME: TAYLOR MANOR HOSPITAL					
SOFT/AREA: N/A					
LOT/PARCEL: 874					
PLAT OR L.P.: 264/101					
BLOCK #: 20					
TRACED: P.O.R.					
TRACED DATE: 75					
RECORDING DATE: 2ND					
RECORDING NO.: 6024					
WATER COURSE: 1					
WATER SOURCE: F.O.S.					
SEWER: SITE					
SEWER SIZE: 1400 DIA.					
IN: COLLEGE AVE					

ADDRESS CHART	
LOT NUMBER	STREET ADDRESS
93	4080 COLLEGE AVE
74	4000 COLLEGE AVE
- OWNER AND DEVELOPER -	
DETOR CENTER - TAYLOR PSYCHIATRIC PROFESSIONAL ASN.	
ADDITION TO STAFF 3 BLDGS - HOWARD CO. SANITARIUM CO	
2ND ELECTION DIST	COLLEGE AVE.
HOWARD CO., MD.	BALWOTT CITY, MD 21043
SCALE: AS SHOWN	
STEPHEN A. GLASSMAN BUILDING ADDITIONS	
ART + ARCHITECTURAL DESIGN TO SDP 83-98	
234 E. 25TH STREET 3/27/85	
BALTIMORE, MD 21218 SHEET 2 OF 2	