

CONSTRUCTION SCHEDULE			
DESCRIPTION OF WORK	FROM DAY NO.	TO DAY NO.	TOTAL NO. DAYS
OBTAIN GRADING PERMIT	1	1	1
INSTALL SEDIMENT CONTROL DEV.	1	4	3
CLEARING & ROUGH GRADING	4	10	6
EXCAVATION FOR FOUNDATIONS	10	24	14
FOOTINGS & FOUNDATION WALLS	24	44	20
CONSTRUCT STRUCTURE	44	133	89
FILE GRADING	133	140	7
EFFECTIVE STABILIZATION	140	20	20

NOTE:
 1. OBTAIN GRADING PERMIT
 2. ADJUST CONSTRUCTION SCHEDULE DUE TO INCLEMENT WEATHER.
 3. ALL DISTURBED AREAS TO BE STABILIZED WITHIN 180 DAYS.
 4. APPROXIMATE STARTING DATE: NOV 3, 1984
 5. STREET TREES ARE REQUIRED IN ACCORDANCE WITH SECTION 16.131 OF THE LAND DEVELOPMENT AND SUBDIVISION REGULATIONS. THE RESPONSIBILITY FOR PLANTING SHALL BE THE DEVELOPER'S.
 6. W.O.D. DENOTES WALK-OUT-DOOR IN BSMT.

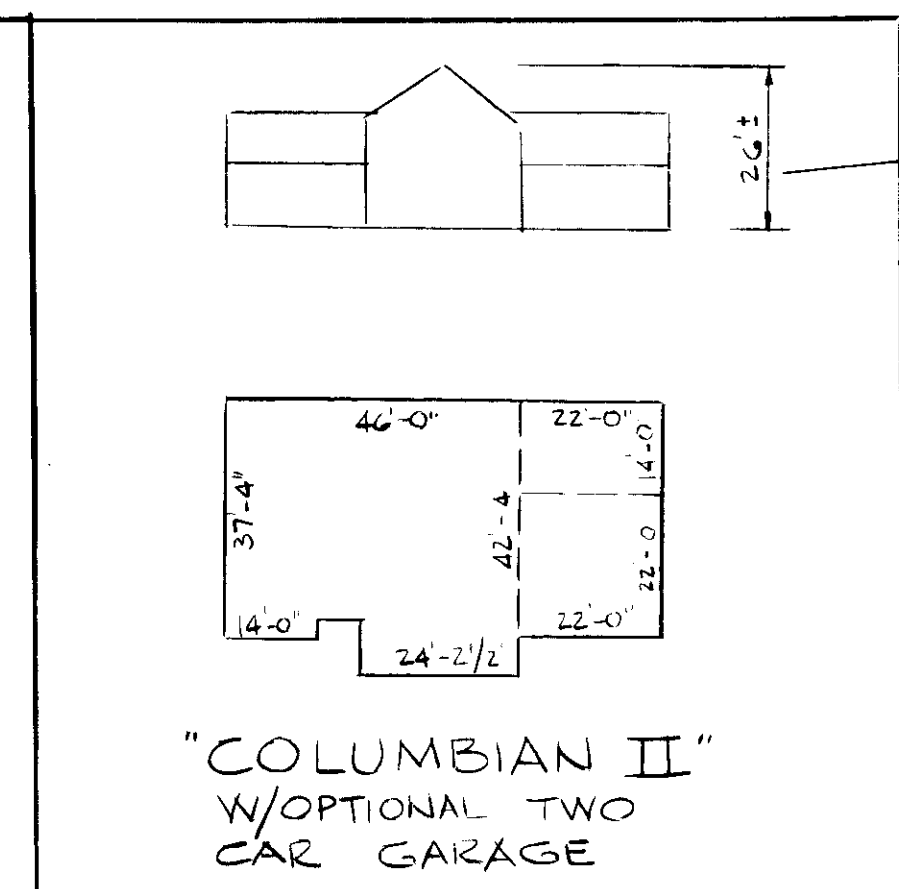
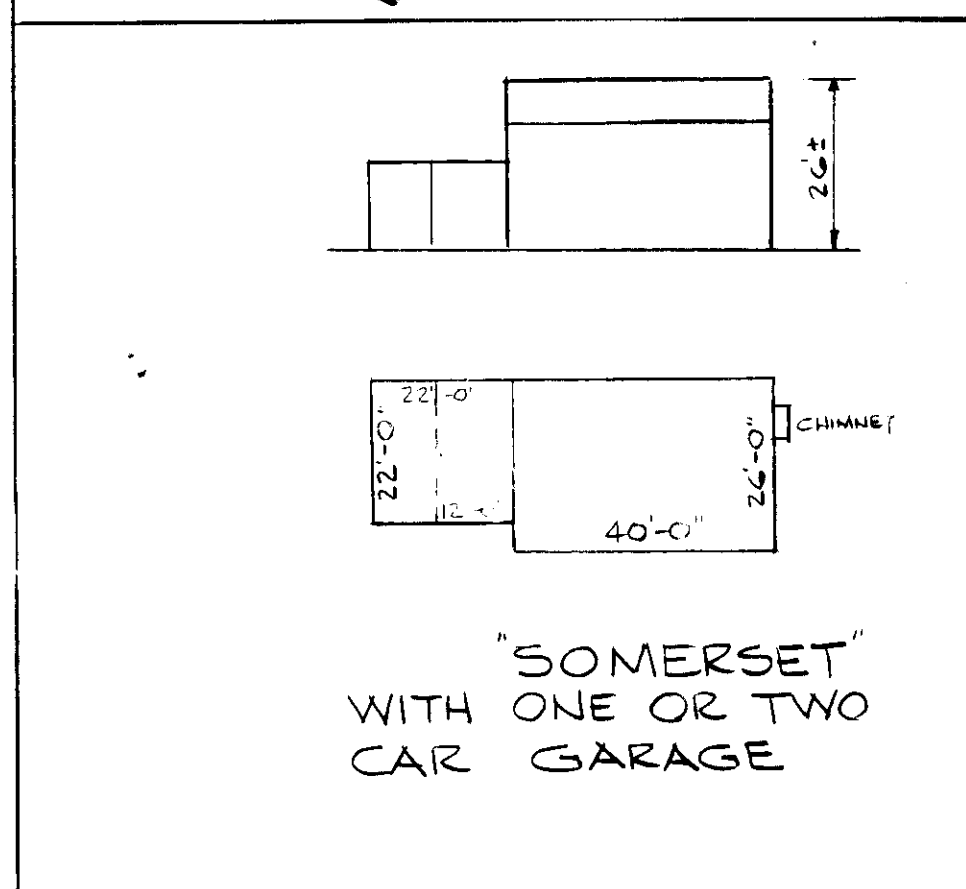
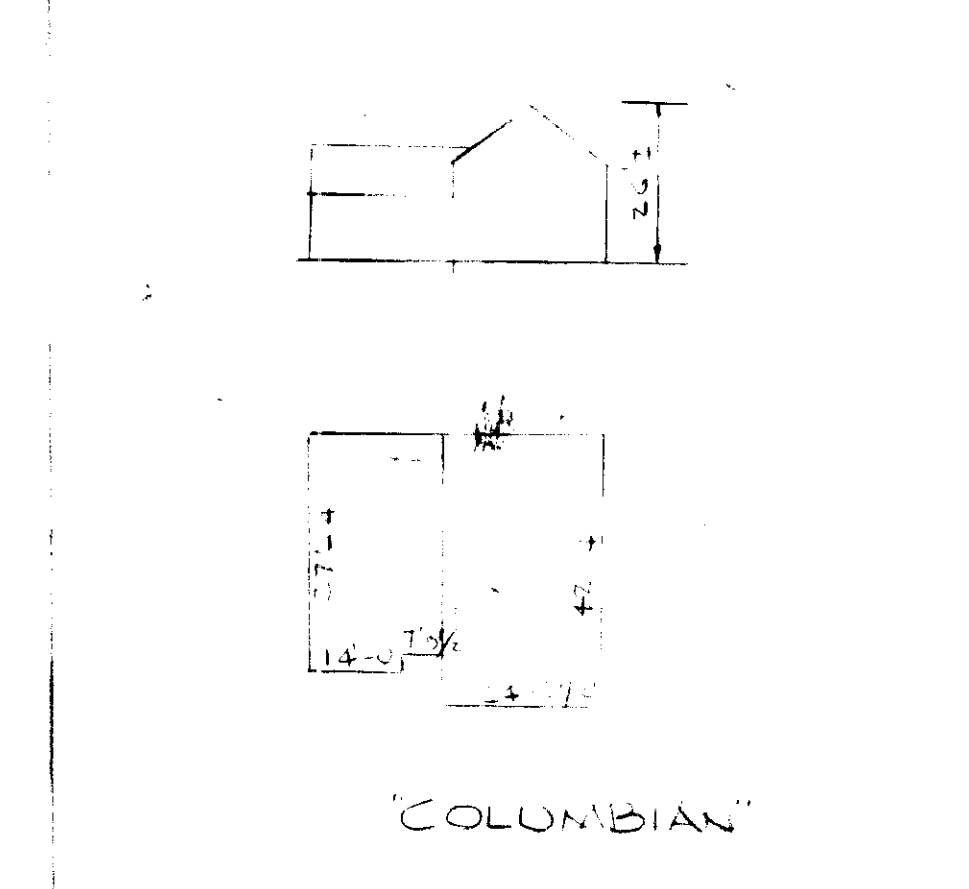
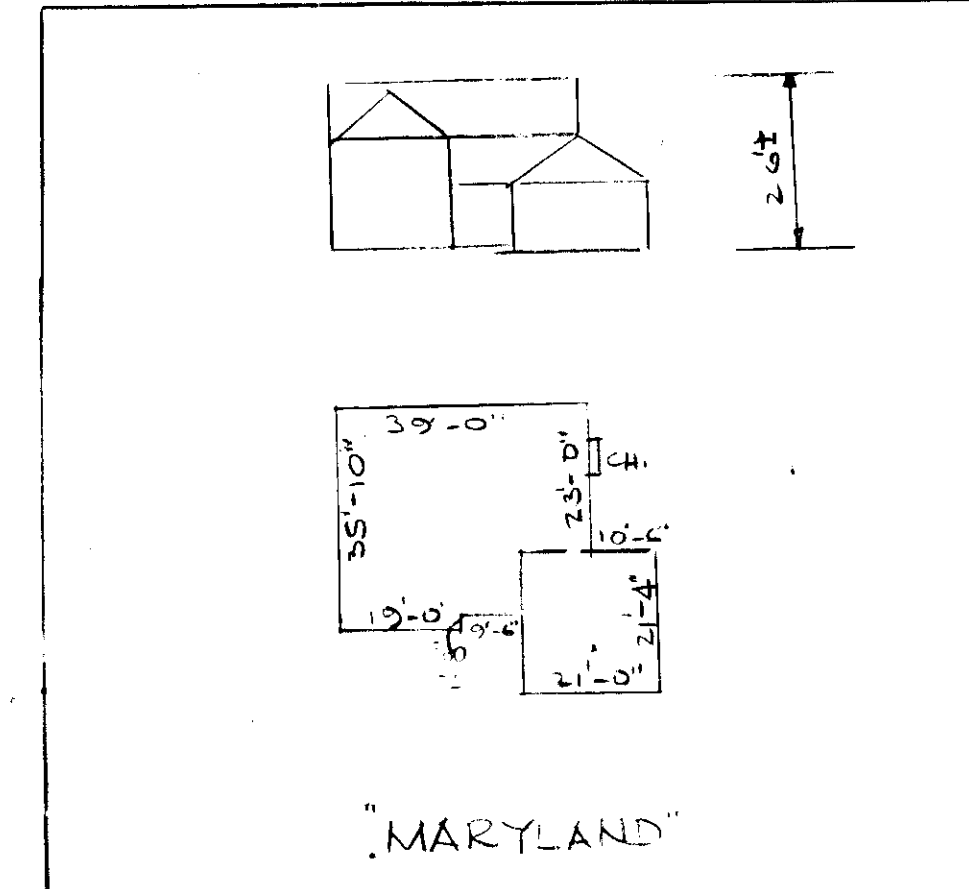
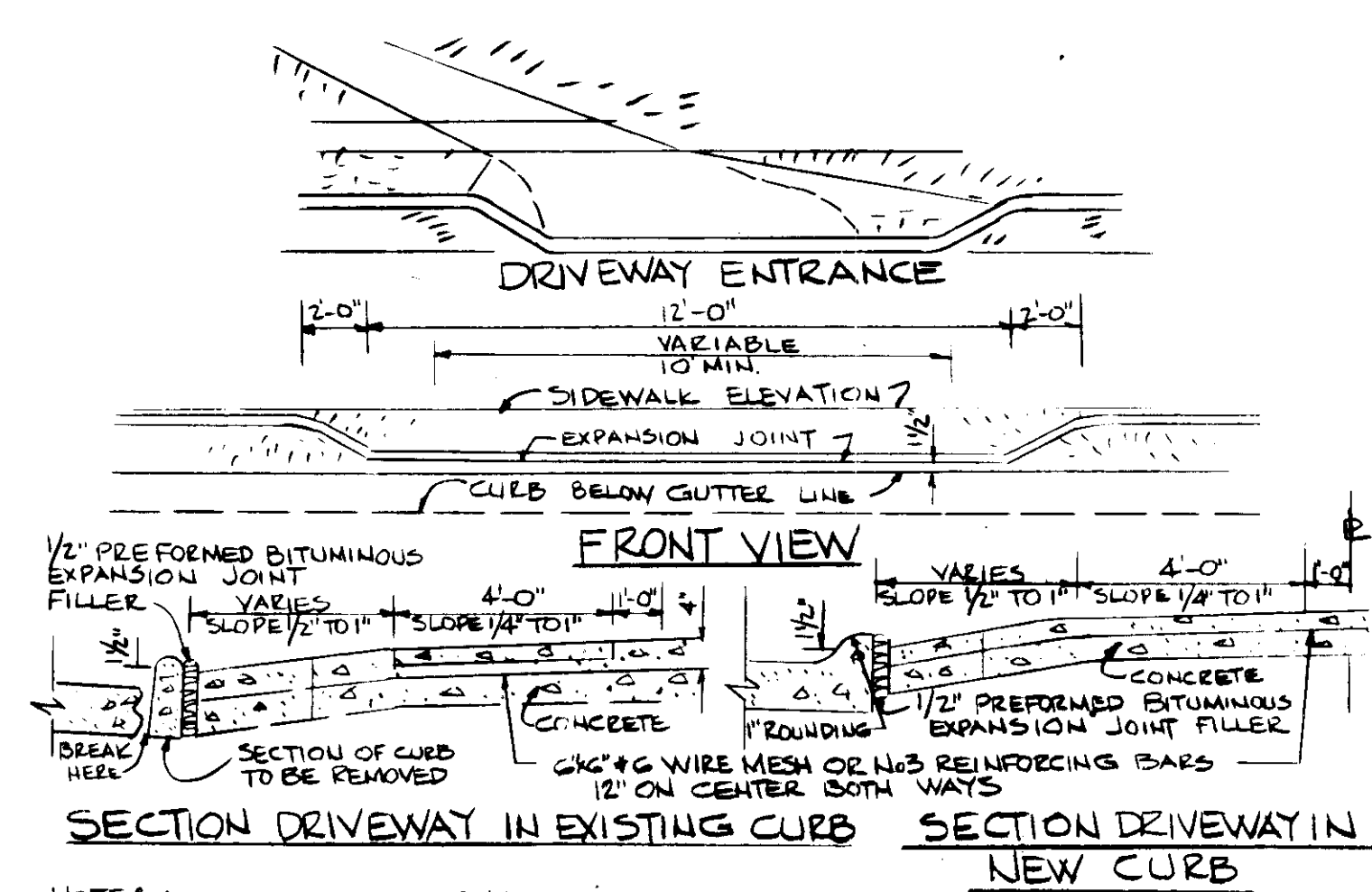
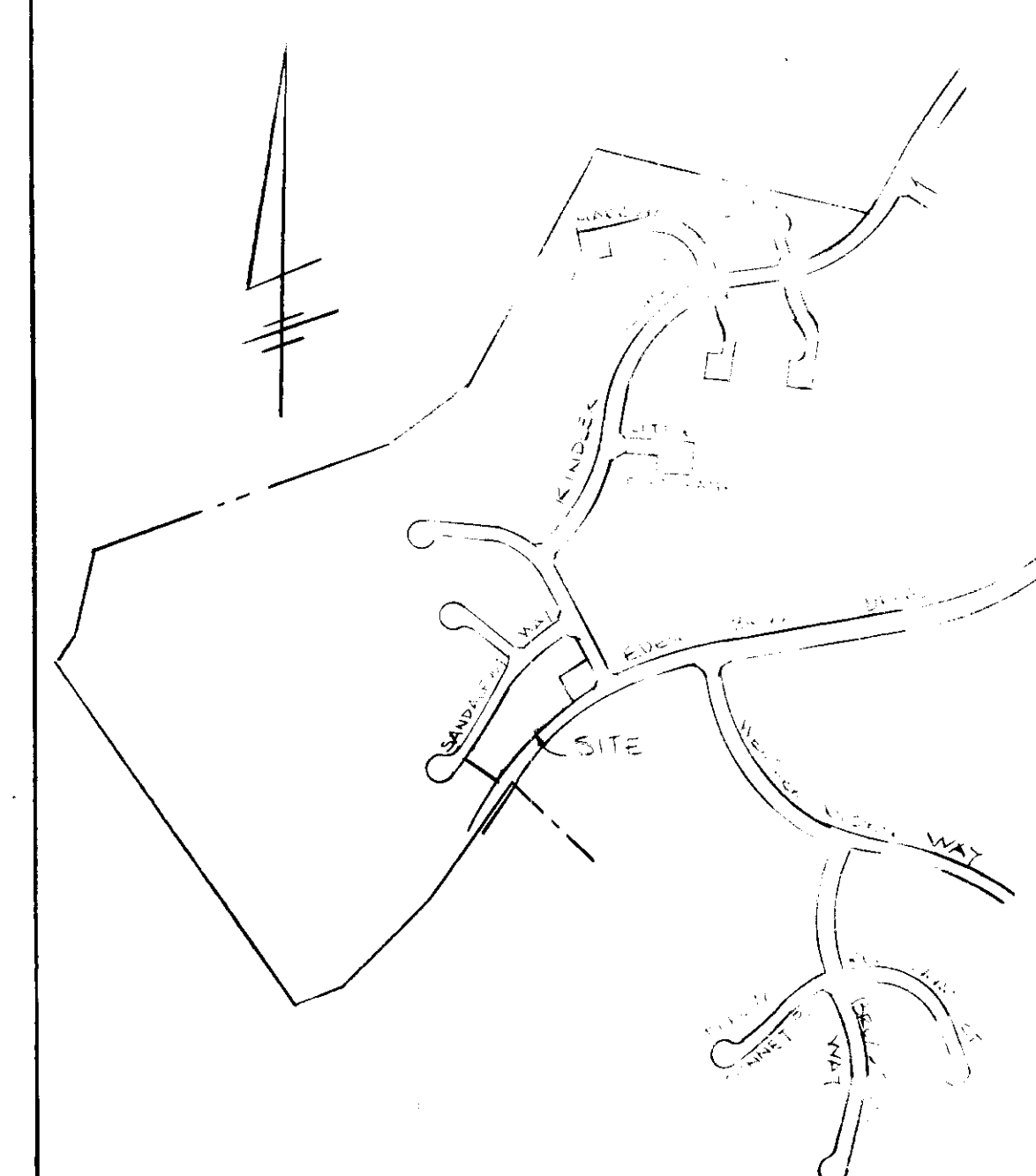
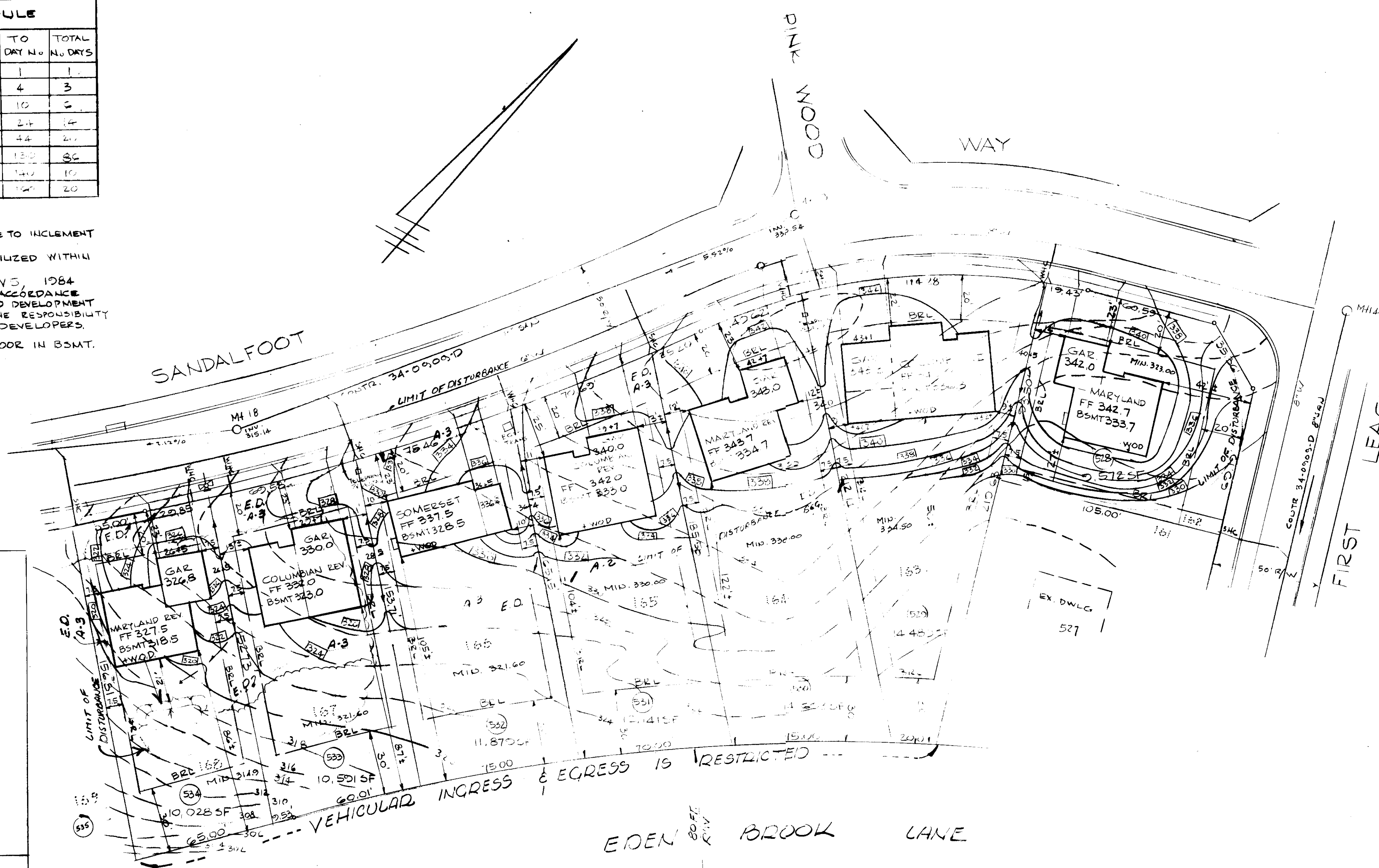

SITE ANALYSIS
 1. PRESENT ZONING NEW TOWN "S.F.M.D. (F.O.P. 178-A-III)
 2. TOTAL NUMBER OF LOTS - 7
 3. TOTAL AREA OF LOTS - 73,321 SF. ± OR 1.66 AC ±
 4. TOTAL AREA TO BE DISTURBED
 5. TOTAL AREA TO BE REVEGETATED

ADDRESS CHART	
LOT No.	STREET ADDRESS
528	7405 SANDALFOOT WAY
529	7400
530	7413
531	7417
532	7421
533	7425
534	7429 SANDALFOOT WAY

APPROVED: HOWARD COUNTY OFFICE OF PLANNING & ZONING
 PLANNING DIRECTOR: *[Signature]* 12-10-84 DATE
 CHIEF DIVISION OF LAND DEVELOP. & ZONING ADMIN.: *[Signature]* 12-10-84 DATE
 APPROVED: FOR PUBLIC WATER & PUBLIC SEWERAGE SYSTEMS HOWARD COUNTY HEALTH DEPARTMENT.
 COUNTY HEALTH OFFICER: *[Signature]* 12-7-84 DATE
 APPROVED: FOR PUBLIC WATER, PUBLIC SEWER, STORM DRAINAGE SYSTEMS, & PUBLIC ROADS, HOWARD COUNTY DEPT. OF PUBLIC WORKS.
 DIRECTOR: *[Signature]* 12-7-84 DATE
 CHIEF, BUREAU OF ENGINEERING: *[Signature]* 11-30-84 DATE

CERTIFICATION BY DEVELOPER
 I CERTIFY THAT ALL DEVELOPMENT AND/OR CONSTRUCTION WILL BE DONE ACCORDING TO THIS PLAN OF DEVELOPMENT AND PLAN FOR EROSION & SEDIMENT CONTROL & THAT ALL RESPONSIBLE PERSONNEL INVOLVED WITH THE CONSTRUCTION PROJECT WILL HAVE A CERTIFICATE OF ATTENDANCE AT A DEPT. OF NATURAL RESOURCES APPROVED TRAINING PROGRAM FOR THE CONTROL OF SEDIMENT & EROSION BEFORE BEGINNING THE PROJECT. I ALSO AUTHORIZE PERIODIC ONSITE INSPECTIONS BY THE HOWARD SOIL CONSERVATION DISTRICT OR THEIR AUTHORIZED AGENTS AS ARE DEEMED NECESSARY.
 SIGNATURE: *[Signature]* DATE: 10/18/84

CERTIFICATION BY ENGINEER
 I CERTIFY THAT THIS PLAN OF DEVELOPMENT & PLAN FOR EROSION & SEDIMENT CONTROL REPRESENTS A PRACTICAL & WORKABLE PLAN BASED ON MY KNOWLEDGE OF THE SITE CONDITIONS & THAT IT WAS PREPARED IN ACCORDANCE WITH THE REQUIREMENTS OF THE HOWARD SOIL CONSERVATION DISTRICT.
 SIGNATURE: *[Signature]* DATE: 10-9-84

REVIEWED FOR HOWARD SOIL CONSERVATION DISTRICT & MEETS TECHNICAL REQUIREMENTS
 U.S. SOIL CONSERVATION SERVICE: *[Signature]* 11-27-84 DATE
 APPROVED FOR SOIL EROSION & SEDIMENT CONTROL, HOWARD SOIL CONSERVATION DISTRICT
 SIGNATURE: *[Signature]* DATE: 11-27-84
 OWNER & DEVELOPER: CONSOLIDATED HOME BUILDING CORP. SUITE 112 GORMAN PARK BLDG. 2700 HARBERS FARM ROAD COLUMBIA, MARYLAND 21045
 SURVEYORS & ENGINEERS: HUDKINS ASSOCIATES INC. 231 JOSEPH SQUARE 5485 HARBERS FARM ROAD COLUMBIA, MARYLAND 21044

APPROVED
 DIVISION OF LAND DEVELOPMENT & ZONING ADMINISTRATION
 HOWARD COUNTY MARYLAND
 DATE: 11-9-84
 SUBDIVISION NAME: COLUMBIA VILLAGE OF KINGS CONTRIVANCE
 SECT./AREA: 2/528-534
 PLAT # OR L.F.: 783A
 BLOCK: 18
 ZONE: R240
 TAX/ZONING MAP: 41142
 ELECT. DIST. CHAS. TRACT: 214
 G062.0
 WATER CODE: E-16
 SERVICE CODE: 6880000
 SITE DEVELOPMENT PLAN AND SEDIMENT CONTROL PLAN
 LOTS 528 THRU 534
 COLUMBIA VILLAGE OF KINGS CONTRIVANCE
 SECT. 2, AREA 5, PHASE 2
 6TH ELECTION DISTRICT, HOWARD CO., MD
 SCALE: 1" = 30'
 OCT. 3, 1984
 S.A.R. 85-71c

EARTH DIKE

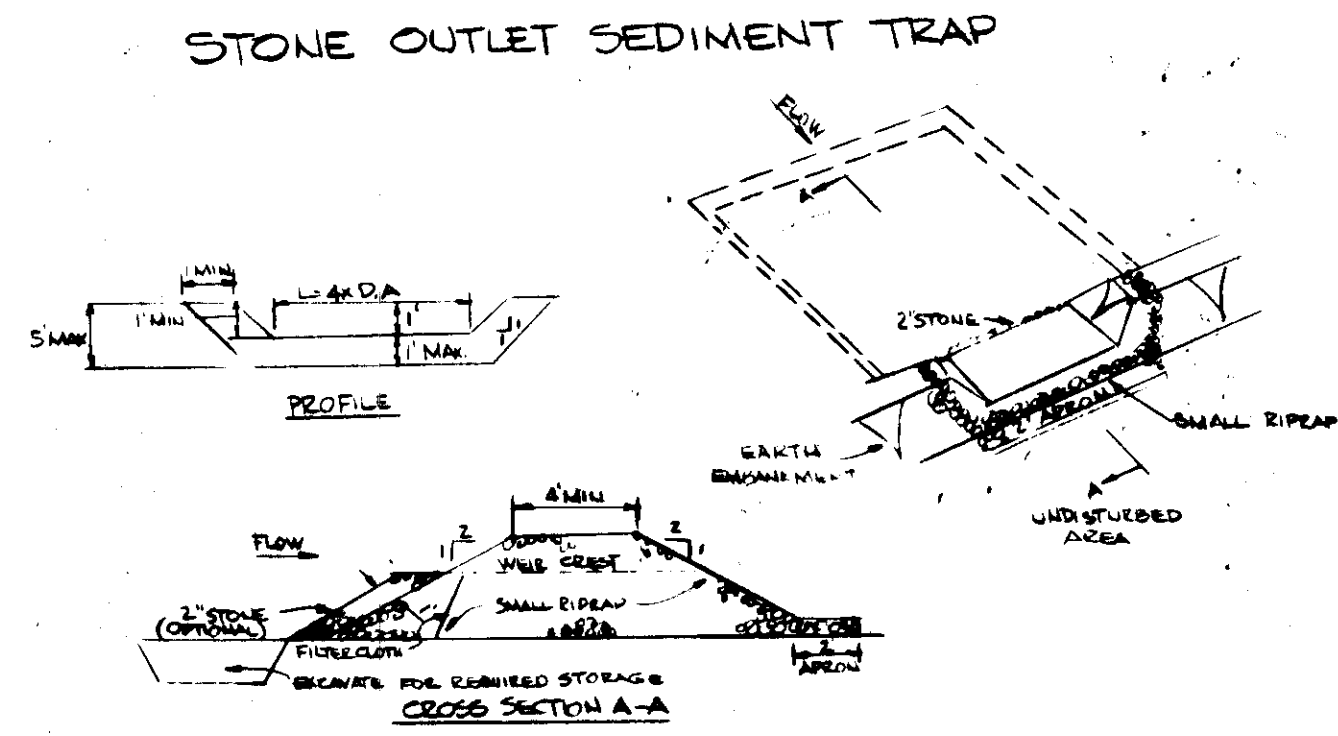

OPTION: A ONE FOOT LAYER OF 2" STONE MAY BE PLACED ON THE UPSTREAM SIDE OF THE RIPRAP IN PLACE OF THE EMBEDDED FILTER CLOTH.

CONSTRUCTION SPECIFICATIONS

1. AREA UNDER EMBANKMENT SHALL BE CLEARED GRUBBED AND STRIPPED OF ANY VEGETATION AND ROOT MAT. THE POOL AREA SHALL BE CLEARED.
 2. THE FILL MATERIAL FOR THE EMBANKMENT SHALL BE FREE OF ROOTS AND OTHER WOODY VEGETATION AS WELL AS OVER-SIZED STONES, ROCKS, ORGANIC MATERIAL OR OTHER OBJECTIONABLE MATERIAL. THE EMBANKMENT SHALL BE COMPACTED BY TRAVELING WITH EQUIPMENT WHILE IT IS BEING CONSTRUCTED.
 3. ALL CUT AND FILL SLOPES SHALL BE 2:1 OR FLATTER.
 4. THE STONE USED IN THE OUTLET SHALL BE SMALL RIPRAP 4-8 ALONG WITH 1" THICKNESS OF 2" AGGREGATE PLACED ON THE UP-SLOPE SIDE ON THE SMALL RIPRAP OR EMBEDDED FILTER CLOTH IN THE RIPRAP.
 5. SEDIMENT SHALL BE REMOVED AND TRAP RESTORED TO ITS ORIGINAL DIMENSIONS WHEN THE SEDIMENT HAS ACCUMULATED TO 1/2 THE DESIGN DEPTH OF THE TRAP.
 6. THE STRUCTURE SHALL BE INSPECTED AFTER EACH RAIN AND REPAIRS MADE AS NEEDED.
 7. CONSTRUCTION OPERATIONS SHALL BE CARRIED OUT IN SUCH A MANNER THAT EROSION AND WATER POLLUTION IS MINIMIZED.
 8. THE STRUCTURE SHALL BE REMOVED AND THE AREA STABILIZED WHEN THE DRAINAGE AREA HAS BEEN PROPERLY STABILIZED.
- MAXIMUM DRAINAGE AREA: 5 ACRES

Effective March 1 of horizon areas must be designated.

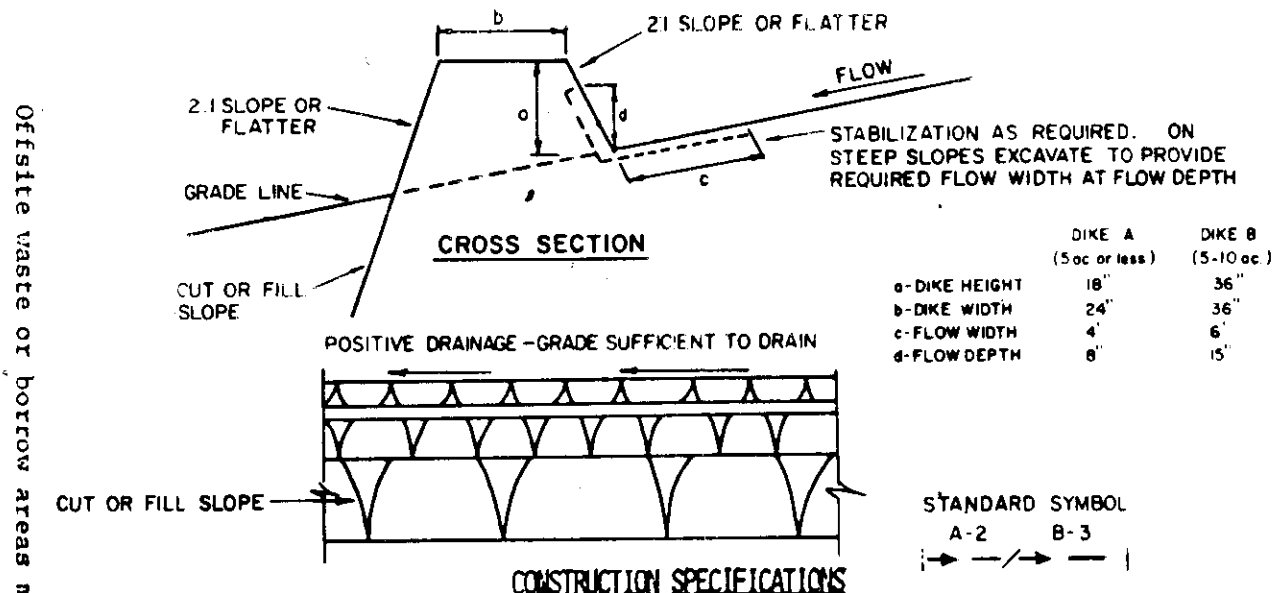

1. ALL DIKES SHALL BE COMPACTED BY EARTH-MOVING EQUIPMENT.
2. ALL DIKES SHALL HAVE POSITIVE DRAINAGE TO AN OUTLET.
3. TOP WIDTH MAY BE WIDER AND SIDE SLOPES MAY BE FLATTER IF DESIRED TO FACILITATE CROSSING BY CONSTRUCTION TRAFFIC.
4. FIELD LOCATION SHOULD BE ADJUSTED AS NEEDED TO UTILIZE A STABILIZED SAFE OUTLET.
5. EARTH DIKES SHALL HAVE AN OUTLET THAT FUNCTIONS WITH A MINIMUM OF EROSION. RUNOFF SHALL BE CONVEYED TO A SEDIMENT TRAPPING DEVICE SUCH AS A SEDIMENT TRAP OR SEDIMENT BASIN WHERE EITHER THE DIKE CHANNEL OR THE DRAINAGE AREA ABOVE THE DIKE ARE NOT REGULARLY STABILIZED.
6. STABILIZATION SHALL BE: (A) IN ACCORDANCE WITH STANDARD SPECIFICATIONS FOR SEED AND STRAW MULCH OR STRAW MULCH IF NOT IN SEEDING SEASON; (B) FLOW CHANNEL AS PER THE CHART BELOW.

FLOW CHANNEL STABILIZATION

TYPE OF TREATMENT	CHANNEL GRADE	DIKE A	DIKE B
1	5-3.0%	SEED AND STRAW MULCH	SEED AND STRAW MULCH
2	3.1-5.0%	SEED AND STRAW MULCH	SEED USING JUTE, OR EXCELSTOR; SOG; 2" STONE
3	5.1-8.0%	SEED WITH JUTE, OR SOG; 2" STONE	LINED RIP-RAP 4-8"
4	8.1-20%	LINED RIP-RAP 4-8"	ENGINEERING DESIGN

A. Stone to be 2 inch stone, or recycled concrete equivalent, in a layer at least 3 inches in thickness and be pressed into the soil with construction equipment.
 B. Rip-rap to be 4-8 inches in a layer at least 8 inches thickness and pressed into the soil.
 C. APPROVED EQUIVALENTS CAN BE SUBSTITUTED FOR ANY OF THE ABOVE MATERIALS.
 7. PERIODIC INSPECTION AND REQUIRED MAINTENANCE MUST BE PROVIDED AFTER EACH RAIN EVENT.

STRAW BALE DIKE

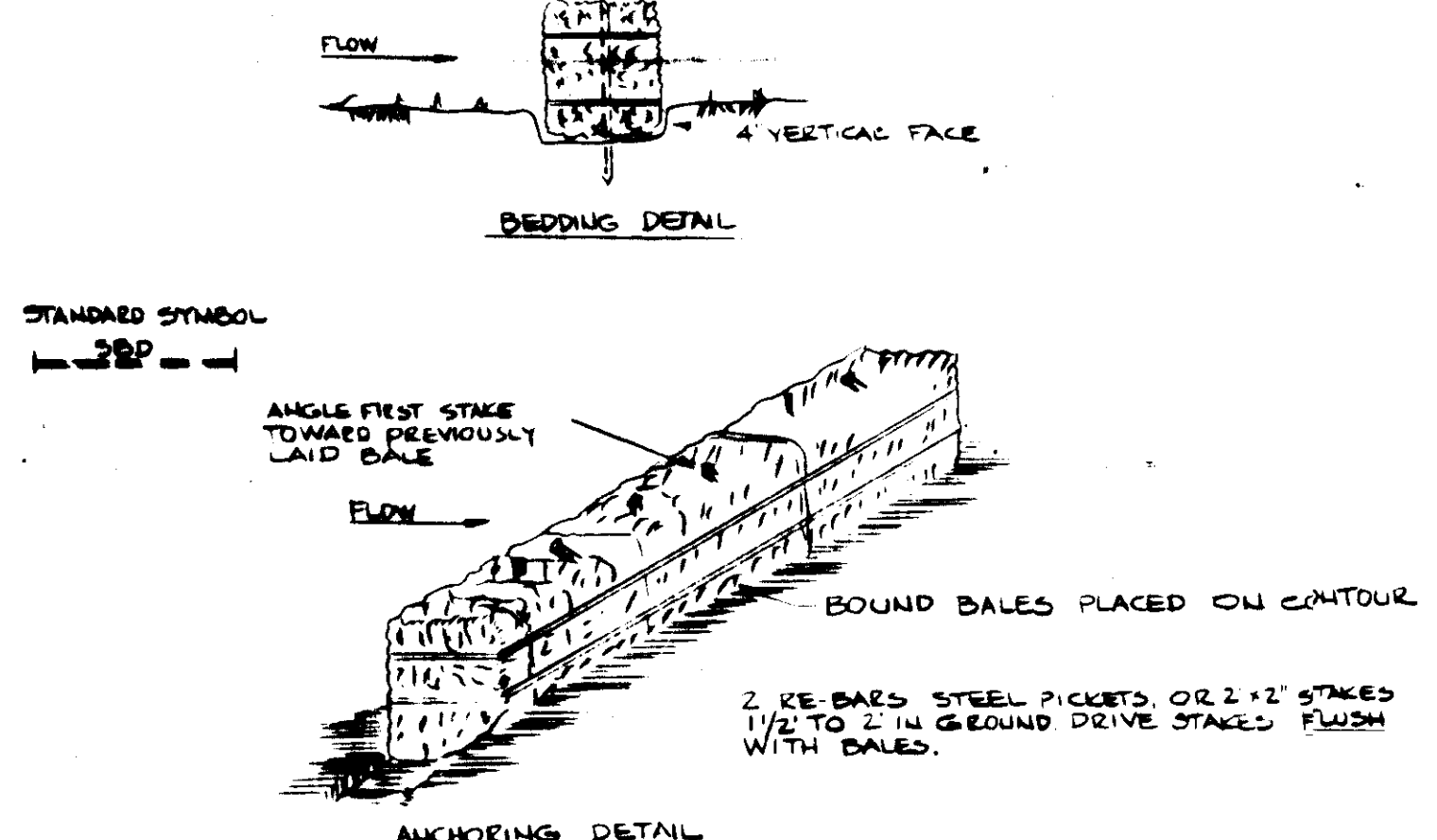

CONSTRUCTION SPECIFICATIONS

1. BALES SHALL BE PLACED AT THE TOP OF A SLOPE OR ON THE CONTOUR AND IN A ROW WITH ENDS TIGHTLY ADJUTING THE ADJACENT BALES.
2. EACH BALE SHALL BE EMBEDDED IN THE SOIL A MINIMUM OF 4 INCHES, AND PLACED SO THE BINDINGS ARE HORIZONTAL.
3. BALES SHALL BE SECURELY ANCHORED IN PLACE BY EITHER TWO STAKES OR RE-BARS DRIVEN THROUGH THE BALE THE FIRST STAKE IN EACH BALE SHALL BE DRIVEN TOWARD THE PREVIOUSLY LAID BALE AT AN ANGLE TO FORCE THE BALES TOGETHER. STAKES SHALL BE DRIVEN FLUSH WITH THE BALE.
4. INSPECTION SHALL BE FREQUENT AND REPAIR REPLACEMENT SHALL BE MADE PROMPTLY AS NEEDED.
5. BALES SHALL BE REMOVED WHEN THEY HAVE SERVED THEIR USEFULNESS SO AS NOT TO BLOCK OR IMPEDE STORM FLOW OR DRAINAGE.

STABILIZED CONSTRUCTION ENTRANCE

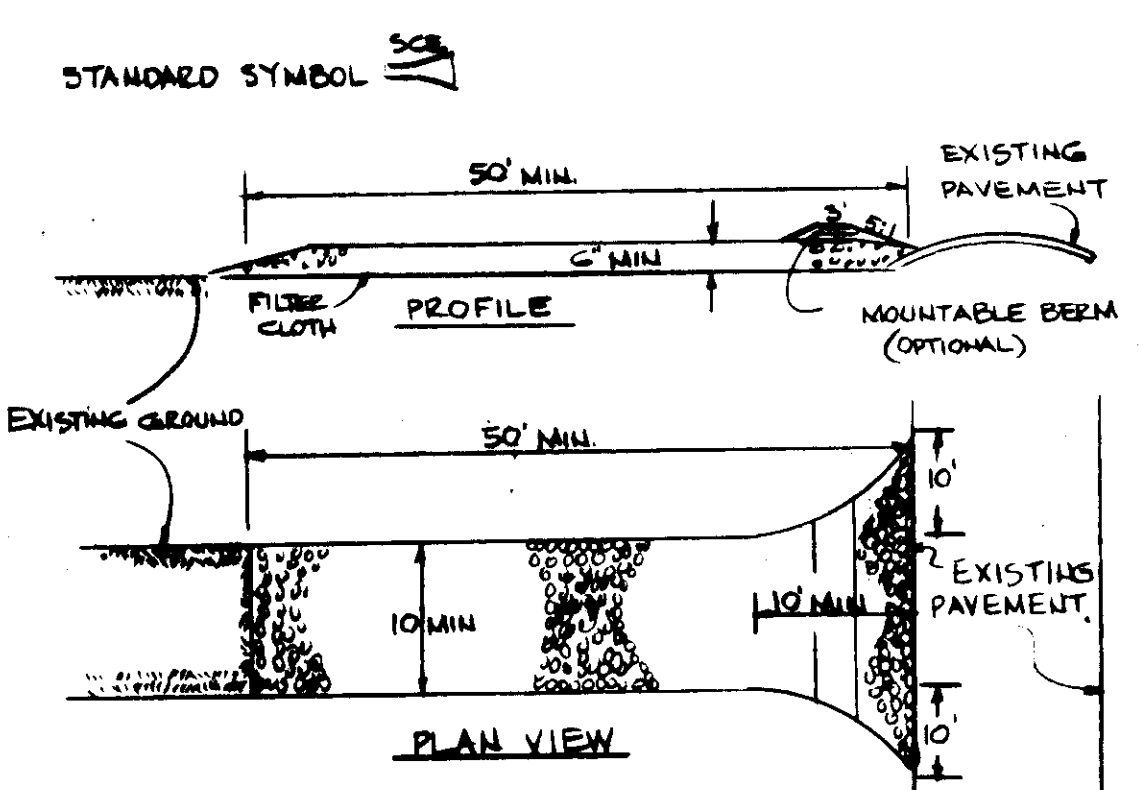

CONSTRUCTION SPECIFICATIONS

1. STONE SIZE - USE 2" STONE OR RECLAIMED OR RECYCLED CONCRETE EQUIVALENT.
2. LENGTH - AS REQUIRED, BUT NOT LESS THAN 50 FEET (EXCEPT ON A SINGLE RESIDENCE LOT WHERE A 30 FOOT MINIMUM LENGTH WOULD APPLY).
3. THICKNESS - NOT LESS THAN 6 INCHES.
4. WIDTH - TEN (10) FOOT MINIMUM, BUT NOT LESS THAN THE FULL WIDTH AT POINTS WHERE INGRESS OR EGRESS OCCURS.
5. FILTER CLOTH - WILL BE PLACED OVER THE ENTIRE AREA PRIOR TO PLACING OF STONE. FILTER WILL NOT BE REQUIRED ON A SINGLE FAMILY RESIDENCE LOT.
6. SURFACE WATER - ALL SURFACE WATER FLOWING OR DIVERTED TOWARD CONSTRUCTION ENTRANCES SHALL BE PIPED ACROSS THE ENTRANCE. IF PIPING IS IMPRACTICAL, A MOUNTABLE BEAM WITH 5:1 SLOPES WILL BE PERMITTED.
7. MAINTENANCE - THE ENTRANCE SHALL BE MAINTAINED IN A CONDITION WHICH WILL PREVENT TRACKING OR FLOWING OF SEDIMENT OUTTO PUBLIC RIGHTS-OF-WAY. THIS MAY REQUIRE PERIODIC TOP DRESSING WITH ADDITIONAL STONE AS CONDITIONS DEMAND AND REPAIR AND/OR CLEANOUT OF ANY MEASURES USED TO TRAP SEDIMENT. ALL SEDIMENT SPILLED, DROPPED, WASHED OR TRACKED ONTO PUBLIC RIGHTS-OF-WAY MUST BE REMOVED IMMEDIATELY.
8. WASHING - WHEELS SHALL BE CLEANED TO REMOVE SEDIMENT PRIOR TO ENTRANCE ONTO PUBLIC RIGHTS-OF-WAY. WHEN WASHING IS REQUIRED, IT SHALL BE DONE ON AN AREA STABILIZED WITH STONE AND WHICH DRAINS INTO AN APPROVED SEDIMENT TRAPPING DEVICE.
9. PERIODIC INSPECTION AND NEEDED MAINTENANCE SHALL BE PROVIDED AFTER EACH RAIN.

PERMANENT SEEDING NOTES

ALL DISTURBED AREAS SHALL BE STABILIZED AS FOLLOWS:
SEEDBED PREPARATION: LOOSEN UPPER 3 INCHES OF SOIL BY RAKING, DISCING OR OTHER ACCEPTABLE MEANS BEFORE SEEDING.
SOIL AMENDMENTS APPLY 2 TONS PER ACRE DOLOMITIC LIMESTONE (32 LBS/1,000 S.F.) AND 600 LBS. PER ACRE 0-20-20 FERTILIZER (14 LB/1,000 S.F.), HARROW OR DISC LIME AND FERTILIZER INTO UPPER THREE INCHES OF SOIL. AT TIME OF SEEDING, APPLY 400 LBS. PER ACRE (0.2 LBS/1,000 S.F.) OF 38-0-0 UREA FORM FERTILIZER AND 500 LBS. PER ACRE (11.5 LBS/1,000 S.F.) OF 10-20-20 FERTILIZER.
SEEDING - FOR THE PERIODS MARCH 1 THRU APRIL 30, AND AUGUST 1 THRU OCTOBER 15, SEED WITH 60 LBS. PER ACRE (14 LBS/1,000 S.F.) OF KENTUCKY 31 TALL FESCUE. FOR THE PERIOD MAY THRU JULY 31 SEED WITH 60 LBS. KENTUCKY 31 TALL FESCUE PER ACRE AND 2 LBS PER ACRE (0.5 LBS/1,000 S.F.) OF WEEPING LOVEGRASS DURING THE PERIOD OF OCTOBER 16 THRU FEBRUARY 28, PROTECT SITE BY; OPTION (1) 2 TONS PER ACRE OF WELL ANCHORED STRAW MULCH AND SEED AS SOON AS POSSIBLE IN THE SPRING. OPTION (2) USE SOG OPTION (3) - SEED WITH 60 LBS/ACRE KENTUCKY 31 TALL FESCUE AND MULCH WITH 2 TON/ACRE WELL ANCHORED STRAW.
MULCHING APPLY 1/2 TO 2 TONS PER ACRE (70 TO 200 LBS/1,000 SF) OF UNROTTED SMALL GRAIN STRAW IMMEDIATELY AFTER SEEDING. ANCHOR MULCH IMMEDIATELY AFTER APPLICATION USING 200 GALLONS PER ACRE (5 GALLONS/1,000 SF) OF EMULSIFIED ASPHALT ON FLAT AREAS. ON SLOPE 8 FEET OR HIGHER, USE 348 GALLONS PER ACRE (8 GALLONS/1,000 SF) FOR ANCHORING.
MAINTENANCE INSPECT ALL SEEDING AREAS AND MAKE NEEDED REPAIRS, REPLACEMENTS AND RESEEDINGS.

TEMPORARY SEEDING NOTES

SEEDBED PREPARATION - LOOSEN UPPER 3 INCHES BY DISCING, RAKING, OR OTHER ACCEPTABLE MEANS.
SOIL AMENDMENTS - APPLY 600 LBS PER ACRE (15 LBS/1,000 S.F.) OF 10-20-10 FERTILIZER.
SEEDING FOR PERIODS MARCH 1 THRU APRIL 30, AND FROM AUGUST 15 THRU NOV. 15, SEED WITH 2 1/2 BUSHELS PER ACRE (32 LBS/1,000 SF) OF ANNUAL RYE. FOR THE PERIOD MAY 1 THRU AUGUST 14 SEED WITH 3 LBS/ACRE (0.07 LBS/1,000 SF) OF WEEPING LOVEGRASS.
MULCHING APPLY 1/2 TO 2 TONS PER ACRE (70 TO 200 LBS/1,000 SF) OF UNROTTED SMALL GRAIN STRAW IMMEDIATELY AFTER SEEDING. ANCHOR MULCH IMMEDIATELY AFTER APPLICATION USING 200 GALLONS PER ACRE (5 GALLONS/1,000 SF) OF EMULSIFIED ASPHALT ON FLAT AREAS. ON SLOPES 8 FEET OR HIGHER USE 348 GALLONS PER ACRE (8 GALLONS/1,000 SF) FOR ANCHORING.

GENERAL NOTES:

1. REFER TO USDA - SOIL CONSERVATION SERVICE "STANDARDS & SPECIFICATIONS FOR SOIL EROSION & SEDIMENT CONTROL IN DEVELOPING AREAS" FOR STANDARD DETAILS & DETAILED SPECIFICATIONS OF EACH PRACTICE SPECIFIED HEREIN.
2. WITH THE APPROVAL OF THE SEDIMENT CONTROL INSPECTOR, MINOR FIELD ADJUSTMENTS CAN BE MADE TO INSURE THE CONTROL OF ANY SEDIMENT CHANGES IN SEDIMENT CONTROL PRACTICES REQUIRED PRIOR APPROVAL OF THE SEDIMENT CONTROL INSPECTOR.
3. AT THE END OF EACH WORKING DAY, ALL SEDIMENT CONTROL PRACTICE WILL BE INSPECTED & LEFT IN OPERATIONAL CONDITION.
4. FOLLOWING INITIAL SOIL DISTURBANCE OR RE-DISTURBANCE, permanent or temporary stabilization shall be completed within:
 - 1) Seven calendar days for all perimeter sediment control structures, dikes, perimeter slopes and all slopes greater than 3:1;
 - 2) Fourteen days as to all other disturbed or graded areas on the project site.
5. ANY CHANGE TO THE GRADING ON THIS PLAN REQUIRES RESUBMISSION FOR APPROVAL.
6. DUST CONTROL SHALL BE PROVIDED FOR ALL DISTURBED AREAS. REFER TO USDA SOIL CONSERVATION SERVICE "STANDARD & SPECIFICATIONS FOR SOIL CONSERVATION AND SEDIMENT CONTROL IN DEVELOPING AREAS", PP 62.01 & 62.02 FOR ACCEPTABLE METHOD & SPECIFICATIONS FOR DUST CONTROL.
7. ANY VARIATIONS FROM THE SEQUENCE OF OPERATIONS STATED ON THIS PLAN REQUIRES THE APPROVAL OF THE SEDIMENT CONTROL INSPECTOR & THE HOWARD CO. SOIL CONSERVATION DISTRICT PRIOR TO THE INITIATION OF THE CHANGE.

FENCING NOTE

All sediment traps shown must be fenced and warning signs posted around them in accordance with Vol. 1, Chapter 18, of the HOWARD COUNTY DESIGN MANUAL, Storm Drainage.

APPROVED: HOWARD COUNTY OFFICE OF PLANNING & ZONING
 Thomas L. Harris, 12-10-84, PLANNING DIRECTOR, DATE
 William M. ... 12-7-84, CHIEF DIVISION OF LAND DEVELOP & ZONING ADMIN, DATE
 APPROVED: FOR PUBLIC WATER & PUBLIC SEWERAGE SYSTEMS
 HOWARD COUNTY HEALTH DEPARTMENT.
 James P. ... 12-7-84, HEALTH OFFICER, DATE
 APPROVED: FOR PUBLIC WATER, PUBLIC SEWER, STORM DRAINAGE SYSTEMS, & PUBLIC ROADS. HOWARD COUNTY DEPT OF PUBLIC WORKS.
 ... 12-7-84, DIRECTOR, DATE
 APPROVED: ... 11-30-84, CHIEF, BUREAU OF ENGINEERING, DATE

CERTIFICATION BY DEVELOPER
 I CERTIFY THAT ALL DEVELOPMENT AND/OR CONSTRUCTION WILL BE DONE ACCORDING TO THIS PLAN OF DEVELOPMENT AND PLAN FOR EROSION & SEDIMENT CONTROL & THAT ALL RESPONSIBLE PERSONNEL INVOLVED WITH THE CONSTRUCTION PROJECT WILL HAVE A CERTIFICATE OF ATTENDANCE AT A DEPT. OF NATURAL RESOURCES APPROVED TRAINING PROGRAM FOR THE CONTROL OF SEDIMENT & EROSION BEFORE BEGINNING THE PROJECT. I ALSO AUTHORIZE PERIODIC ON-SITE INSPECTIONS BY THE HOWARD SOIL CONSERVATION DISTRICT OR THEIR AUTHORIZED AGENTS AS ARE DEEMED NECESSARY.
 Signature: ... DATE: 10/4/84

CERTIFICATION BY ENGINEER
 I CERTIFY THAT THIS PLAN OF DEVELOPMENT & PLAN FOR EROSION & SEDIMENT CONTROL REPRESENTS A PRACTICAL & WORKABLE PLAN BASED ON MY KNOWLEDGE OF THE SITE CONDITIONS & THAT IT WAS PREPARED IN ACCORDANCE WITH THE REQUIREMENTS OF THE HOWARD SOIL CONSERVATION DISTRICT.
 Signature: Walter Paul DATE: Nov 20 1984



REVIEWED FOR HOWARD SOIL CONSERVATION DISTRICT & MEETS TECHNICAL REQUIREMENTS
 Signature: James M. Helm DATE: 11-27-84
 U.S. SOIL CONSERVATION SERVICE
 APPROVED FOR SOIL EROSION & SEDIMENT CONTROL, HOWARD SOIL CONSERVATION DISTRICT.
 Signature: ... DATE: 11-27-84

OWNER & DEVELOPER: CONSOLIDATED HOME BUILDING CORP. SUITE 16 GORMAN PLAZA BLDG 3751 ROUTE 105 COLUMBIA, MARYLAND 21045
 SURVEYORS & ENGINEERS: HUDKINS ASSOCIATES INC. 231 JOSEPH SQUARE 3485 HARPER'S FARM ROAD COLUMBIA, MARYLAND 21044

APPROVED
 DIVISION OF LAND DEVELOPMENT & ZONING ADMINISTRATION
 HOWARD COUNTY, MARYLAND
 DATE: 11-9-84
 S.D.P. 85-719

SITE DEVELOPMENT PLAN AND SEDIMENT CONTROL PLAN
 LOTS 4, 5, 6, 7, 8, 9, 10, 11, 12, 13, 14, 15, 16, 17, 18, 19, 20
 COLUMBIA VILLAGE OF ...
 SECTION 2 AREA 3 PHASE 2
 6TH ELECTION DISTRICT, HOWARD CO., MD
 SCALE: 1"=30' S.D.P. 85-71c NOV. 20, 1984 SH 20FZ