

NO.	DATE	REVISIONS
7-25-07		Removed 4 existing greenhouses and replaced with 2 proposed greenhouses
Aug. 1998		ADD SCHEMATIC BUILDING PROFILE
Aug. 1998		ADD TWO (2) STORAGE BUILDINGS

APPROVED: FOR PUBLIC WATER, PUBLIC SEWERAGE AND STORM DRAINAGE SYSTEMS AND ROADS, HOWARD COUNTY DEPARTMENT OF PUBLIC WORKS

W. F. Nummy 2-26-85
 DIRECTOR DATE

S. R. ... 2-20-85
 CHIEF, BUREAU OF ENGINEERING DATE

APPROVED: FOR PUBLIC WATER AND PUBLIC SEWERAGE SYSTEMS

HOWARD COUNTY HEALTH DEPARTMENT

Joseph Berlin 2-27-85
 COUNTY HEALTH OFFICER DATE

APPROVED: HOWARD COUNTY OFFICE OF PLANNING AND ZONING

T. ... 3-4-85
 PLANNING DIRECTOR DATE

J. ... 3-7-85
 CHIEF, DIVISION OF LAND DEVELOPMENT AND ZONING ADMIN. DATE

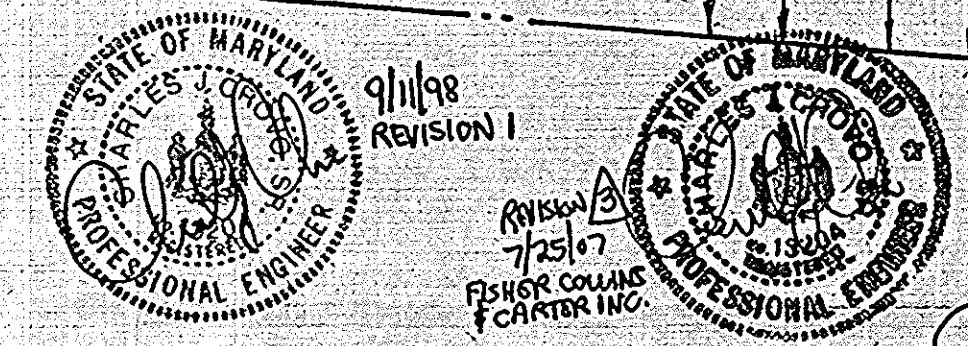

GRADING PLAN

SCALE: 1"=50'

- NOTE:
- TOPOGRAPHIC INFORMATION SHOWN ABOVE IS TAKEN FROM A SURVEY MADE BY ASSOCIATED ENGINEERS INC. OF SILVER SPRING, MARYLAND AND DATED JAN. 17, 1984; AND AERIAL PHOTO DATED 6/27/78; BOTH SUPPLIED BY THE BOARD OF EDUCATION.
 - EXCESS FILL MATERIAL IS TO BE DISTRIBUTED ON THE SITE AS DIRECTED BY OWNER UNDER THIS CONTRACT.

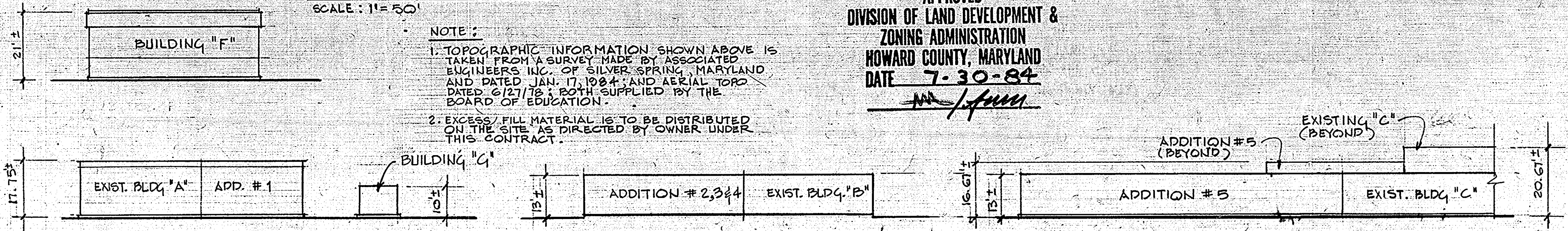

SCHEMATIC ELEVATIONS

SCALE: 1"=20'

APPROVED
 DIVISION OF LAND DEVELOPMENT &
 ZONING ADMINISTRATION
 HOWARD COUNTY, MARYLAND
 DATE 7-30-84
M. ...

GRADING PLAN SCALE: 1"=50'

ALTERATIONS AND ADDITIONS TO
 HOWARD VOCATIONAL-TECHNICAL CENTER
 FOR THE CITY OF HOWARD COUNTY, MARYLAND
 ELECTION DISTRICT #3
 BOARD OF EDUCATION OF HOWARD COUNTY
 10910 ROUTE 108 - ELLICOTT CITY, MARYLAND 21043

REVIEWED
 12/1/84
 1/21/85
 2/15/85

ARCHITECTURAL REGISTRATION
 PROFESSIONAL ENGINEER

BASCO associates
 architects & engineers

BALTIMORE MD - JOHNSTOWN PA - LANCASTER PA
 YORK PA - WILLIAMSBURG VA - CHERRY HILL N.J.

PROJECT NO. 63020

SHEET 2 OF 5

DATE: BY: E.R.

PROPERTY LINE N 23 21'E

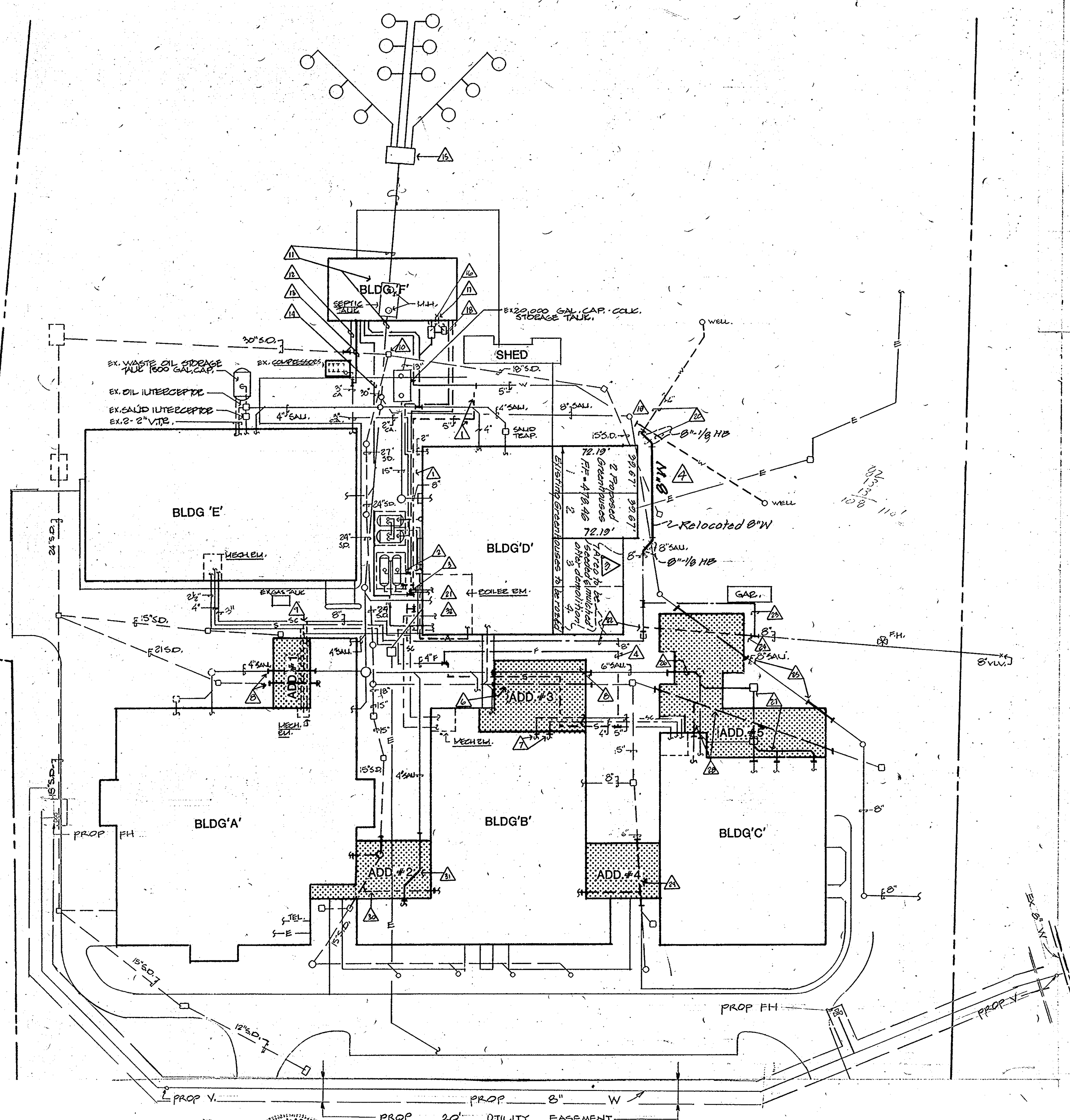

- 1 REMOVE EXISTING 5" WATER LINE.
- 2 CONNECT DCR TO 4" COMPRESSED AIR LINE. ABANDON 4" LINE TO COMPRESSOR IN BOILER ROOM.
- 3 CONNECT DYNAMOMETER SUPPLY TO 8" LINE FROM 10,000 GALLON STORAGE TANKS.
- 4 REMOVE EXISTING 4" FIRE LINE AND INSTALL 1" FIRE LINE AS INDICATED.
- 5 REPLACE EXISTING 6" SANITARY WITH 6" CAST IRON SANITARY.
- 6 REPLACE EXISTING 15" STORM WITH 15" CAST IRON STORM.
- 7 EXISTING 5" STEAM, 1-1/4 PUMP COND. AND 4" WATER LINES TO BE REMOVED AND RELOCATED THROUGH BUILDING. SEE DRAWING M-5.
- 8 REPLACE 4" SANITARY AND 21" STORM WITH 4" CAST IRON SANITARY AND 21" CAST IRON STORM.
- 9 REMOVE EXISTING 6" FIRE, 4" WATER, 6" STEAM AND 3" COND. AS INDICATED. RECONNECT AND REROUTE AS INDICATED ON DRAWING M-4. RE-INSTALL SIAMESE CONNECTION, WATER GONG AND TEST INDICATOR VALVE.
- 10 REPLACE EXISTING CATCH BASIN GRATE WITH HEAVY TRAFFIC FRAME AND GRATE.
- 11 EXISTING SEPTIC TANK AND PIPING TO BE REMOVED.
- 12 EXTEND AND CONNECT 8" STORM WATER LINE TO EXISTING 30".
- 13 EXTEND AND CONNECT 3" COMPRESSED AIR LINE TO BUILDING 'F'.
- 14 EXTEND AND CONNECT NEW " STEAM AND " CONDENSATE RETURN FROM EXISTING MAIN AT BUILDING 'D' TO BUILDING 'F'.
- 15 EXISTING DISTRIBUTION BOX TO BE REMOVED AND 12 EXISTING LEACHING TO BE FILLED.
- 16 2" OIL INTERCEPTOR VENT.
- 17 2" WASTE OIL TANK VENT.
- 18 EXTEND AND CONNECT 2" DYNAMOMETER COOLING RETURN TO EXISTING COMPRESSED AIR CONNECTION TO EXISTING 10,000 GALLON TANKS.
- 19 CONNECT 2" WATER TO EXISTING 5" WATER.
- 20 EXISTING WELLS AND ASSOC. PIPING TO BE REMOVED AND FILLED IN.
- 21 EXTEND AND CONNECT 5" WATER TO EXISTING 5" SYSTEM.
- 22 EXTEND AND CONNECT 8" WATER TO 8" FIRE LINE FROM SPRINKLER AND SUPPLY TANKS.
- 23 EXTEND AND CONNECT 8" WATER AS INDICATED.
- 24 REMOVE EXISTING 8" WATER LINE.
- 25 REPLACE 8" SANITARY WITH 8" CAST IRON SANITARY.
- 26 REPLACE EXISTING 6" SANITARY WITH 6" CAST IRON SANITARY AND REMOVE EXISTING MANHOLE.
- 27 RELOCATE EXISTING GREASE TRAP AND REPLACE EXISTING 4" SANITARY WITH 4" CAST IRON SANITARY LINE AS INDICATED.
- 28 REPLACE EXISTING 8" STORM WITH 8" CAST IRON STORM AS INDICATED.
- 29 REPLACE EXISTING 6" STORM WITH 6" CAST IRON STORM.
- 30 REMOVE EXISTING DRAIN AND REPLACE EXISTING 15" STORM WITH 15" CAST IRON STORM.
- 31 REPLACE EXISTING 4" SANITARY WITH 4" CAST IRON SANITARY.

UTILITY PLAN SCALE: 1" = 30'

ALTERATIONS AND ADDITIONS TO
HOWARD VOCATIONAL-TECHNICAL CENTER
 ELlicott CITY, MARYLAND, ELECTION DISTRICT - 3
 FOR THE
BOARD OF EDUCATION OF HOWARD COUNTY
 10810 ROUTE 108 - ELlicott CITY, MARYLAND 21043

REVISIONS
 12/1/84
 11/11/85
 2/15/85

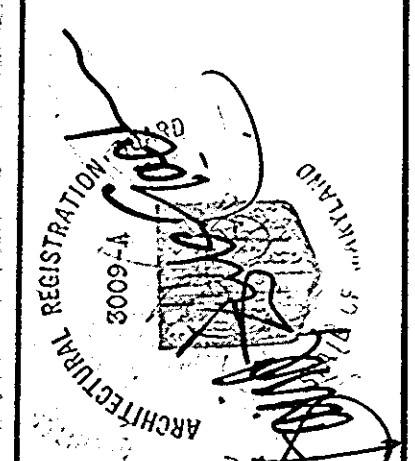

BASCO associates & engineers
 architects & engineers
 BALTIMORE, MD. · JOHNSTOWN, PA. · LANCASTER, PA.
 YORK, PA. · WILLIAMSBURG, VA. · CHERRY HILL, N.J.

APPROVED
 DIVISION OF LAND DEVELOPMENT &
 ZONING ADMINISTRATION
 HOWARD COUNTY, MARYLAND
 DATE 7-30-84

APPROVED: FOR PUBLIC WATER, PUBLIC SEWERAGE AND STORM DRAINAGE SYSTEMS AND ROADS.
 HOWARD COUNTY DEPARTMENT OF PUBLIC WORKS.

Wm. E. Nease 1-26-85
 DIRECTOR DATE
Robert J. Basco 2-10-85
 CHIEF, BUREAU OF ENGINEERING DATE

APPROVED: FOR PUBLIC WATER AND PUBLIC SEWERAGE SYSTEMS
 HOWARD COUNTY HEALTH DEPARTMENT

Joseph P. ... 2-27-85
 COUNTY HEALTH OFFICER DATE

APPROVED: HOWARD COUNTY OFFICE OF PLANNING AND ZONING
James M. ... 3-4-85
 PLANNING DIRECTOR DATE
James M. ... 3-1-85
 CHIEF, DIVISION OF LAND DEVELOPMENT AND ZONING ADMIN. DATE

PROJECT NO. **63020**
 SHEET **3** OF **5**

No	Date	Revisions
1	11-6-87	Relocated approx. 110' of 8" private water main.
2	7-25-87	Removed 4 existing greenhouses and replaced with 2 proposed greenhouses.

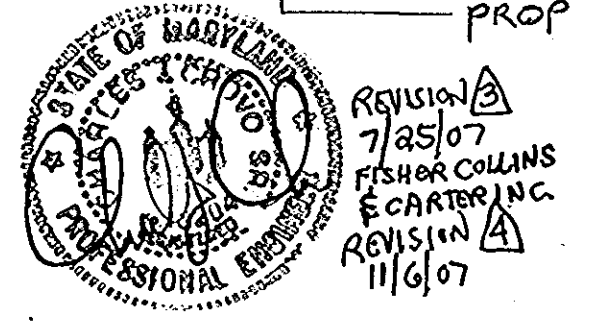

BUILDING ADDITION TO
 SDP-73-64

SDP-85-01

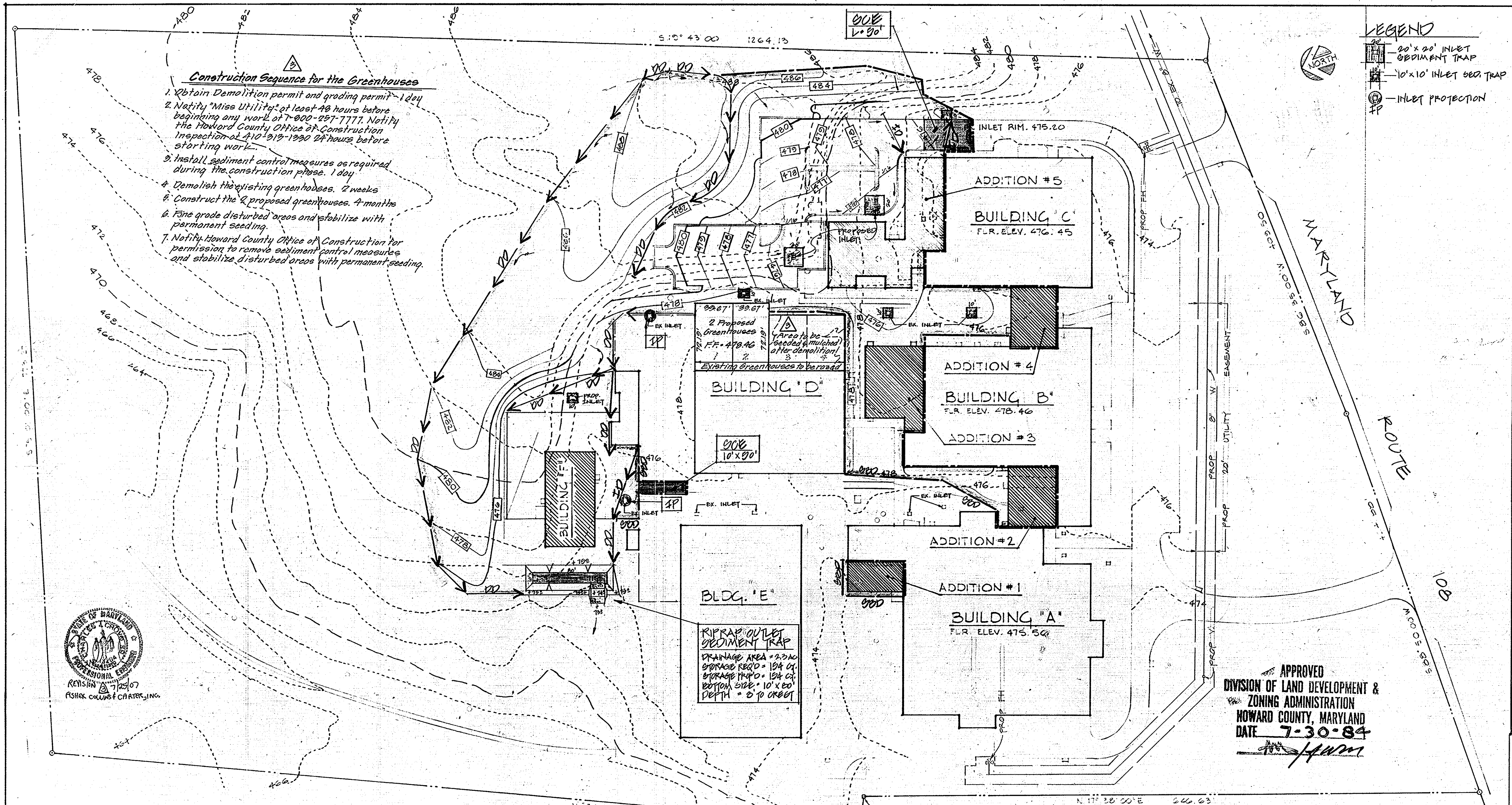

- Construction Sequence for the Greenhouses**
1. Obtain Demolition permit and grading permit - 1 day
 2. Notify "Miss Utility" at least 48 hours before beginning any work at 7-000-257-7777. Notify the Howard County Office of Construction Inspection at 410-919-1990 24 hours before starting work.
 3. Install sediment control measures as required during the construction phase. 1 day
 4. Demolish the existing greenhouses. 2 weeks
 5. Construct the 2 proposed greenhouses. 4 months
 6. Fine grade disturbed areas and stabilize with permanent seeding.
 7. Notify Howard County Office of Construction for permission to remove sediment control measures and stabilize disturbed areas with permanent seeding.

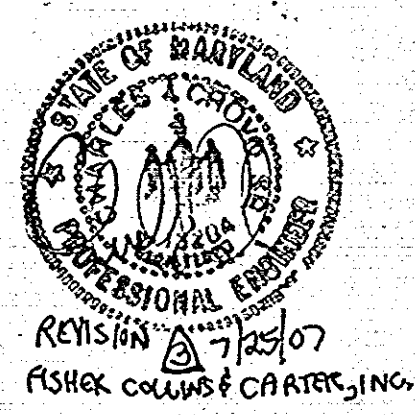
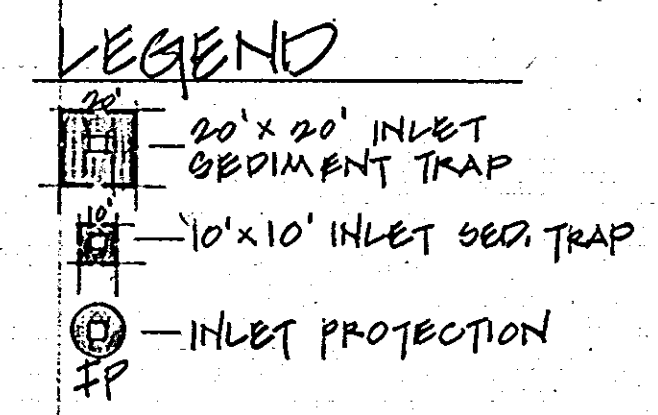

APPROVED
 DIVISION OF LAND DEVELOPMENT &
 ZONING ADMINISTRATION
 HOWARD COUNTY, MARYLAND
 DATE 7-30-84
[Signature]

7-25-07	Removed 4 existing greenhouses and replaced with 2 proposed greenhouses. Added const. seq. notes.	
No.	Date	Revision
APPROVED FOR PUBLIC WATER, PUBLIC SEWERAGE AND STORM DRAINAGE SYSTEMS AND ROADS. HOWARD COUNTY DEPARTMENT OF PUBLIC WORKS.		
<i>[Signature]</i>	7-26-07	LATE
<i>[Signature]</i>	2-20-85	
APPROVED FOR PUBLIC WATER AND PUBLIC SEWERAGE PERMITS. HOWARD COUNTY HEALTH DEPARTMENT.		
<i>[Signature]</i>	2-27-81	LATE
APPROVED HOWARD COUNTY OFFICE OF PLANNING AND ZONING.		
<i>[Signature]</i>	3-4-85	DATE
<i>[Signature]</i>	3-1-85	DATE

ENGINEER'S CERTIFICATION
 I CERTIFY THAT THIS PLAN FOR EROSION & SEDIMENT CONTROL REPRESENTS A PRACTICAL & VERIFIABLE PLAN BASED ON MY PERSONAL KNOWLEDGE OF THE SITE CONDITIONS AND THAT IT WAS PREPARED IN ACCORDANCE WITH THE REQUIREMENTS OF THE HOWARD SOIL CONSERVATION DISTRICT.
[Signature] 6/28/84
 ROBERT S. ROSENFELT P.E. # 12311 DATE

DEVELOPER'S CERTIFICATION
 I CERTIFY THAT ALL DEVELOPMENT AND CONSTRUCTION WILL BE DONE ACCORDING TO THIS PLAN AND THAT RESPONSIBLE PERSONNEL INVOLVED IN THE CONSTRUCTION PROJECT WILL HAVE A CERTIFICATE OF ATTENDANCE AT A DEPARTMENT OF NATURAL RESOURCES APPROVED TRAINING PROGRAM FOR THE CONTROL OF SEDIMENT AND EROSION BEFORE BEGINNING THE PROJECT.
[Signature] 8/30/84
 DEVELOPER

THIS PLAN HAS BEEN REVIEWED FOR THE HOWARD SOIL CONSERVATION DISTRICT AND MEETS TECHNICAL REQUIREMENTS FOR SOIL EROSION AND SEDIMENT CONTROL.
[Signature] 9-12-84
 U.S. SOIL CONSERVATION DISTRICT

THIS DEVELOPMENT PLAN IS APPROVED FOR SOIL EROSION & SEDIMENT CONTROL BY THE HOWARD SOIL CONSERVATION DISTRICT.
[Signature] 9/12/84
 APPROVED HOWARD SOIL CONSERVATION DISTRICT

- SEQUENCE & OPERATIONS**
1. NOTIFY HOWARD COUNTY BUREAU OF INSPECTIONS AND PERMITS, SEDIMENT CONTROL DIVISION @ 910-2426 AT LEAST 24 HOURS PRIOR TO BEGINNING ANY WORK.
 2. PERFORM LIMITED GRADING FOR SEDIMENT CONTROL MEASURES ONLY.
 3. INSTALL ALL SEDIMENT CONTROL MEASURES EXCEPT TRAPS AT PROPOSED INLETS.
 4. FINISH GRADE AREA 4 MORE AND INSTALL PROPOSED INLETS AND STORM DRAINS. INSTALL ALL REMAINING SEDIMENT TRAPS.
 5. CONSTRUCT PROPOSED ALTERATIONS AND ADDITIONS.
 6. FINE GRADE REMAINING DISTURBED AREAS AND INSTALL PROPOSED WALKS, CURBS AND PAVING.
 7. STABILIZE ALL UNPAVED DISTURBED AREAS.
 8. UPON APPROVAL OF SEDIMENT CONTROL INSPECTOR, REMOVE ALL SEDIMENT CONTROL DEVICES AND STABILIZE ALL REMAINING DISTURBED AREAS.

- NOTES**
1. ALL 20' x 20' INLET SEDIMENT TRAPS SHALL BE 2' DEEP. VOLUME OF STORAGE = 43 C.Y.
 2. ALL 10' x 10' INLET SEDIMENT TRAPS SHALL BE 1' DEEP. VOLUME OF STORAGE = 5 C.Y.
 3. SLOPE SLOPES OF ALL TRAPS SHALL BE 2:1. ALL TRAPS SHALL BE CLEANED OUT WHEN SEDIMENT REACHED 1/2 OF THE DESIGN DEPTH.
 4. ALL SOIL TAKEN FROM THIS SITE SHALL BE Hauled TO A SITE WITH A CURRENT GRADING PERMIT AND AN APPROVED SEDIMENT CONTROL PLAN.
 5. ALL UTILITIES SHOWN HEREON ARE APPROXIMATE. CONTRACTOR SHALL LOCATE EXISTING UTILITIES PRIOR TO BEGINNING ANY WORK.
 6. ALL STOCKPILE AND STAGING AREAS SHALL BE COMPLETELY WITHIN THE LIMITS OF CLEARING AND DISTURBANCE AND SHALL DRAIN TO AN APPROVED AND FUNCTIONING SEDIMENT CONTROL DEVICE.

DISTURBED AREA
 190,000 SQ. FEET (4.4 AC)

HOFF, ROSENFELT & WOOLFOLK, INC.
 Civil Engineers & Landscape Architects
 11 Gwynns Mill Court
 Owings Mills, MD 21117
 (301) 363-6830

SEDIMENT CONTROL PLAN SCALE: 1" = 50'

ALTERATIONS AND ADDITIONS TO
HOWARD VOCATIONAL-TECHNICAL CENTER
 ELLICOTT CITY, MARYLAND, ELECTION DISTRICT - 3
 FOR THE BOARD OF EDUCATION OF HOWARD COUNTY
 10310 ROUTE 108 - ELLICOTT CITY, MARYLAND 21043

REVISIONS
 12/1/84
 11/21/85
 2/5/85

BASCO architects & engineers
 BALTIMORE, MD. JOHNSTOWN, PA. LANCASTER, PA.
 YORK, PA. WILLIAMSBURG, VA. CHERRY HILL, N.J.

PROJECT NO. _____

DATE: 7/30/84 BY: *[Signature]*

SHEET 4 of 9

SDP-85-01 010/000

STABILIZATION

PERMANENT SEEDING

All disturbed areas shall be stabilized as follows:

Seedbed Preparation: Loosen upper 3 inches of soil by raking, discing or other acceptable means before seeding.

Soil Amendments: Apply 2 tons per acre dolomitic limestone (92 lbs./1000 sq. ft.) and 600 lbs. per acre 0-20-20 fertilizer (14 lbs./1000 sq. ft.). During the period of October 16 thru February 28, protect site by Option (1) - 2 tons per acre of well-anchored straw mulch and seed as soon as possible in the spring. Option (2) - use sod. Option (3) - seed with 60 lbs. per acre Kentucky 31 Tall Fescue and mulch with 2 tons per acre well anchored straw.

Seeding: For the periods March 1 thru April 30, and August 1 thru October 15, seed with 60 lbs. per acre Kentucky 31 Tall Fescue (1.4 lbs./1000 sq. ft.). For the period May 1 thru July 31, seed with 60 lbs. per acre Kentucky 31 Tall Fescue (1.4 lbs./1000 sq. ft.) and 2 lbs. per acre of weeping lovegrass (.05 lbs./1000 sq. ft.). During the period of October 16 thru February 28, protect site by Option (1) - 2 tons per acre of well-anchored straw mulch and seed as soon as possible in the spring. Option (2) - use sod. Option (3) - seed with 60 lbs. per acre Kentucky 31 Tall Fescue and mulch with 2 tons per acre well anchored straw.

Seeding For Storm Water Management Ponds Only: For the periods March 1 thru April 30, and August 1 thru October 15, seed with 87 lbs. per acre Kentucky 31 Tall Fescue (1.4 lbs./1000 sq. ft.) and 2 lbs. per acre weeping lovegrass (.05 lbs./1000 sq. ft.). During the period of October 16 thru February 28, protect site by Option (1) - 2 tons per acre of well anchored straw mulch and seed as soon as possible in the spring. Option (2) - use sod. Option (3) - seed with 87 lbs. per acre Kentucky 31 Tall Fescue and mulch with 2 tons per acre well anchored straw. All Kentucky 31 Tall Fescue shall be inoculated with Crown Vetch at 22 lbs. per acre (0.5 lbs./1000 sq. ft.).

Mulching: Apply 1.5 to 2 tons per acre (70 to 90 lbs./1000 sq. ft.) of unrotted small grain straw immediately after seeding. Anchor mulch immediately after application using 200 gallons per acre (5 gal./1000 sq. ft.) of emulsified asphalt on flat areas. On slopes 8 feet or higher, use 3/8 gallons per acre (8 gal./1000 sq. ft.) for anchoring.

Maintenance: Inspect all seeded areas and make needed repairs, replacements and re-seeding.

TEMPORARY SEEDING

Seedbed Preparation: Loosen upper 3 inches of soil by discing, raking or other acceptable means before seeding.

Soil Amendments: Apply 600 lbs. per acre of 10-20-10 fertilizer (15 lbs./1000 sq. ft.).

Seeding: For periods March 1 thru April 30, and from August 15 thru November 15, seed with 2.5 bushels per acre annual ryegrass (3.2 lbs./1000 sq. ft.). For the period May 1 thru August 14, seed with 3 lbs. per acre of weeping lovegrass (.07 lbs./1000 sq. ft.).

Mulching: Apply 1.5 to 2 tons per acre (70 to 90 lbs./1000 sq. ft.) of unrotted small grain straw immediately after seeding. Anchor mulch immediately after application using 200 gallons per acre (5 gal./1000 sq. ft.) of emulsified asphalt on flat areas. On slopes 8 feet or higher, use 3/8 gallons per acre (8 gal./1000 sq. ft.) for anchoring.

SOD

Specifications: Sod shall be "KY-31" Tall Fescue or Kentucky Bluegrass/Red Fescue mixture or approved equal. Class of turfgrass sod shall be Maryland or Virginia state certified or approved sod.

Site Preparation: Where soil is acid or composed of heavy clays, ground limestone shall be spread at the rate of 100 lbs./1000 sq. ft. In all soils, 5-10-5 fertilizer or approved equal shall be applied at the rate of 30 lbs./1000 sq. ft. Fertilizer shall be uniformly applied and mixed into the top 3" of soil with the required lime. Slow release nitrogen, at the rate 3.5 lbs./1000 sq. ft., shall be applied to the prepared soil immediately prior to sod installation. This material shall be approximately one-third immediately available and two-thirds water insoluble nitrogen. Urea formaldehyde (UF) and isobutylidene (IBU) meet these standards.

Sod Installation: The first row of sod shall be laid in a straight line with subsequent rows placed parallel to and tightly wedged against each other. Lateral joints shall be staggered to promote more uniform growth and strength. Inure that sod is not stretched or overlapped and that all joints are butted tight in order to prevent voids which would cause air drying of the roots. On sloping areas where erosion may be a problem, sod shall be laid with long edges parallel to the contour and with staggered joints. Secure the sod by tamping and pegging or other approved methods. As sodding is completed in any one section, the entire area shall be rolled or tamped to insure solid contact of roots with the soil surface. Sod shall be watered immediately after rolling or tamping until the underside of the new sod pad and soil surface below the sod are thoroughly wet. The operations of laying, tamping and irrigating for any piece of sod shall be completed within eight hours.

NOTES:
1. SOIL COMPOSITION AND INITIAL SOIL DISTURBANCE OF DISTURBED AREAS MUST BE TEMPORARILY STABILIZED AND PROTECTED BY PERMANENT SEEDING, MULCHING, OR OTHER MEANS TO PREVENT EROSION AND SOIL LOSS. PERMANENT SEEDING, MULCHING, OR OTHER MEANS TO PREVENT EROSION AND SOIL LOSS MUST BE COMPLETED WITHIN 14 DAYS OF THE DATE OF DISTURBANCE.
2. ALL DISTURBED AREAS MUST BE STABILIZED WITHIN 14 DAYS OF THE DATE OF DISTURBANCE.
3. ALL DISTURBED AREAS MUST BE STABILIZED WITHIN 14 DAYS OF THE DATE OF DISTURBANCE.

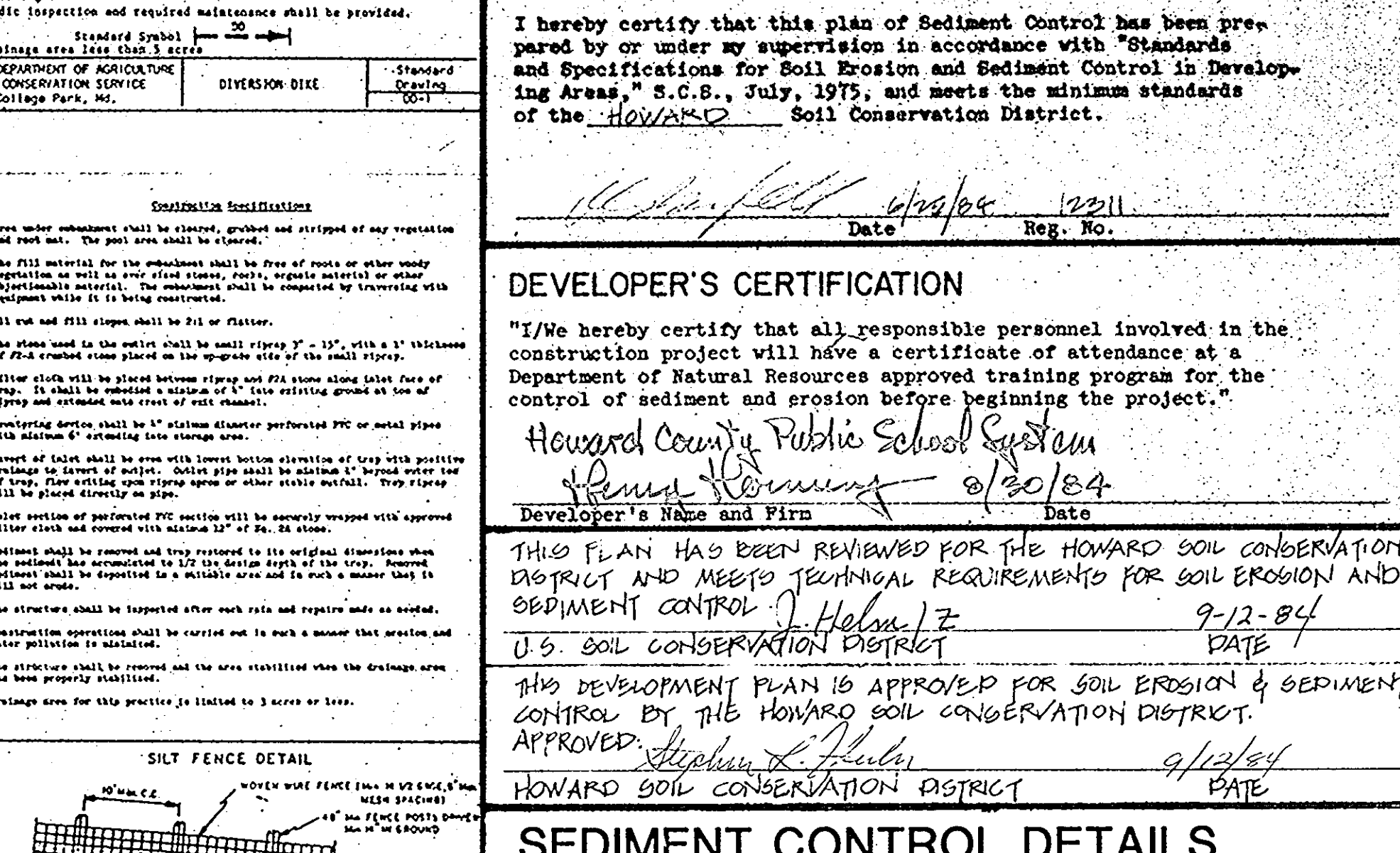
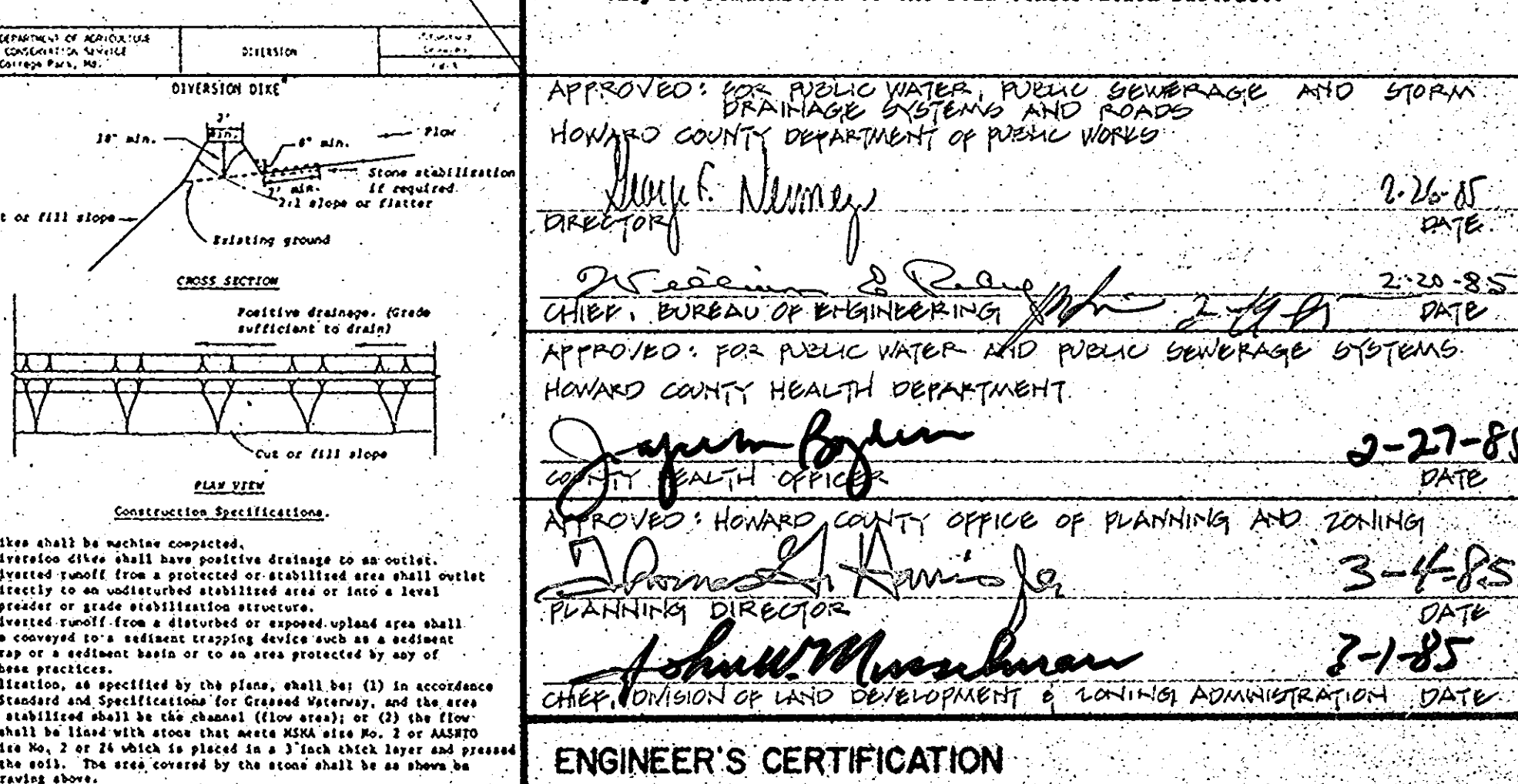
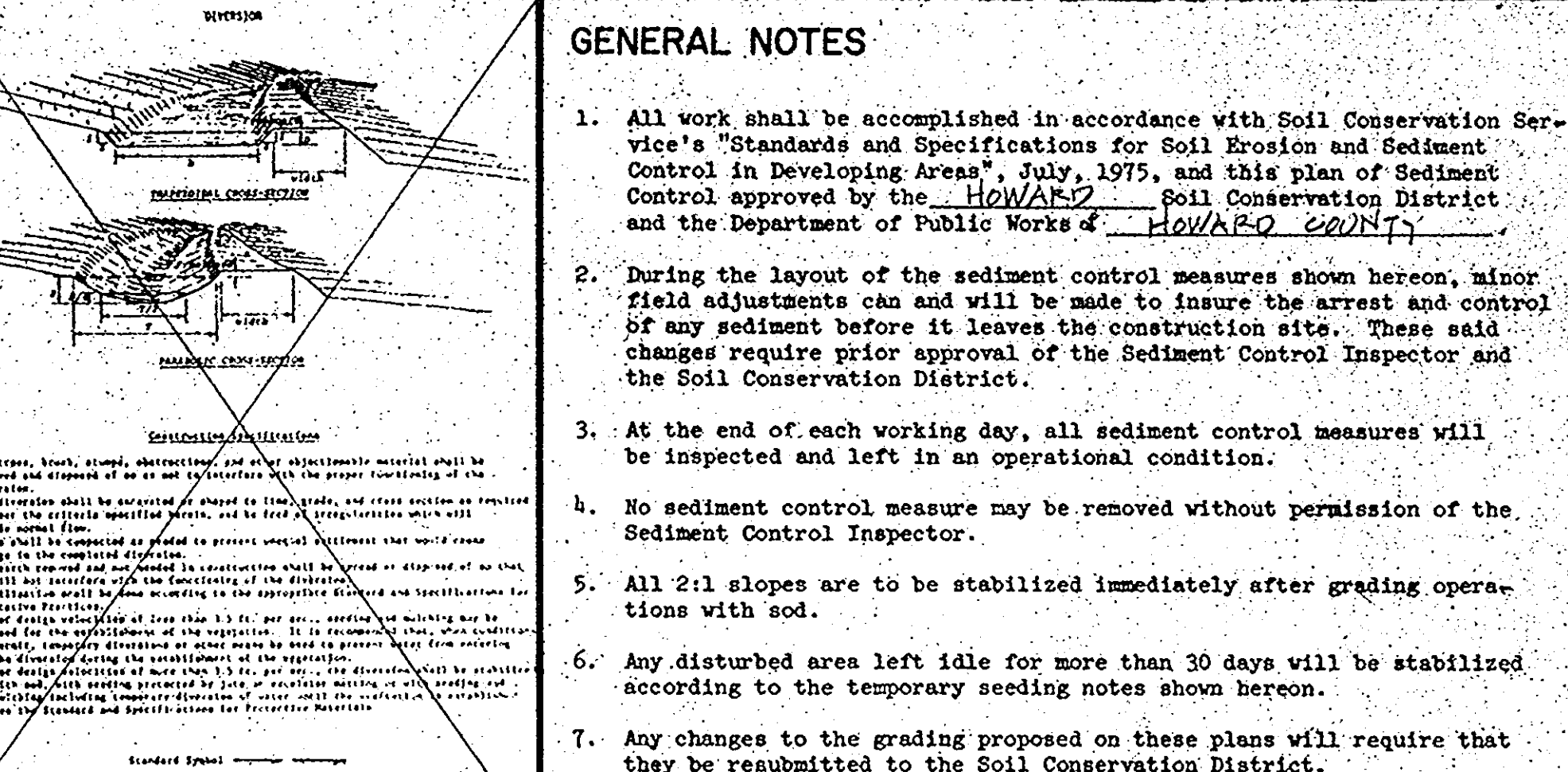
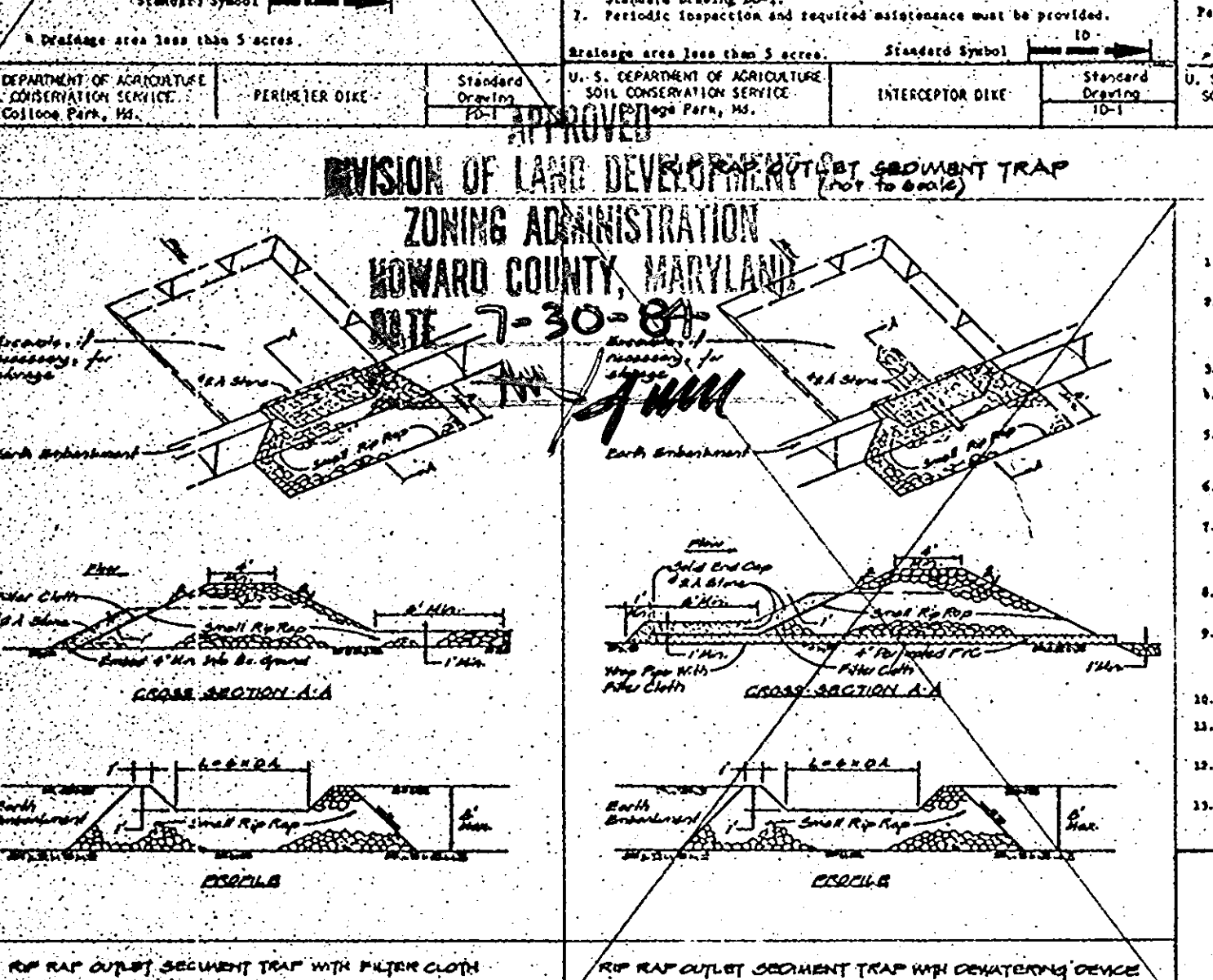
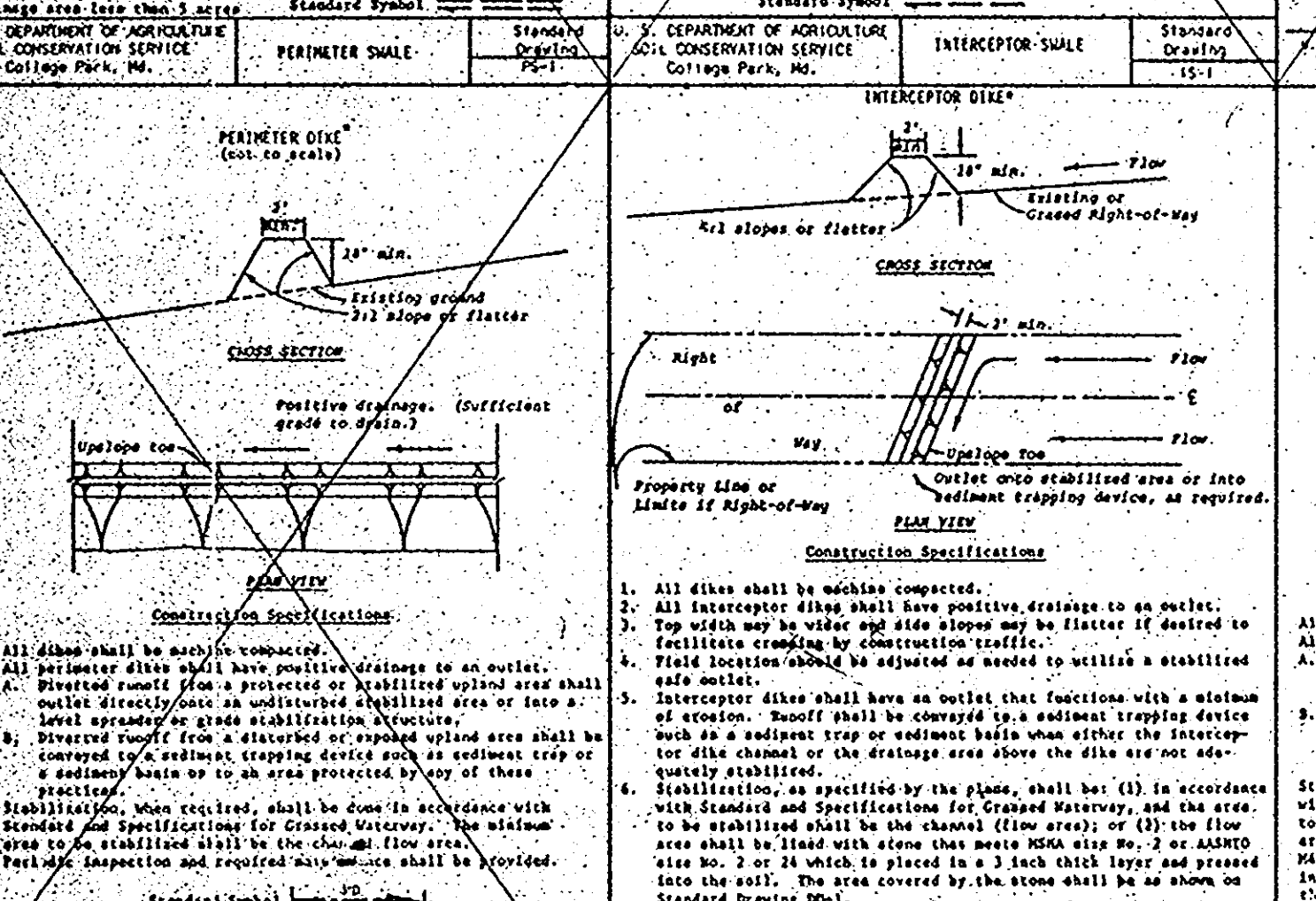
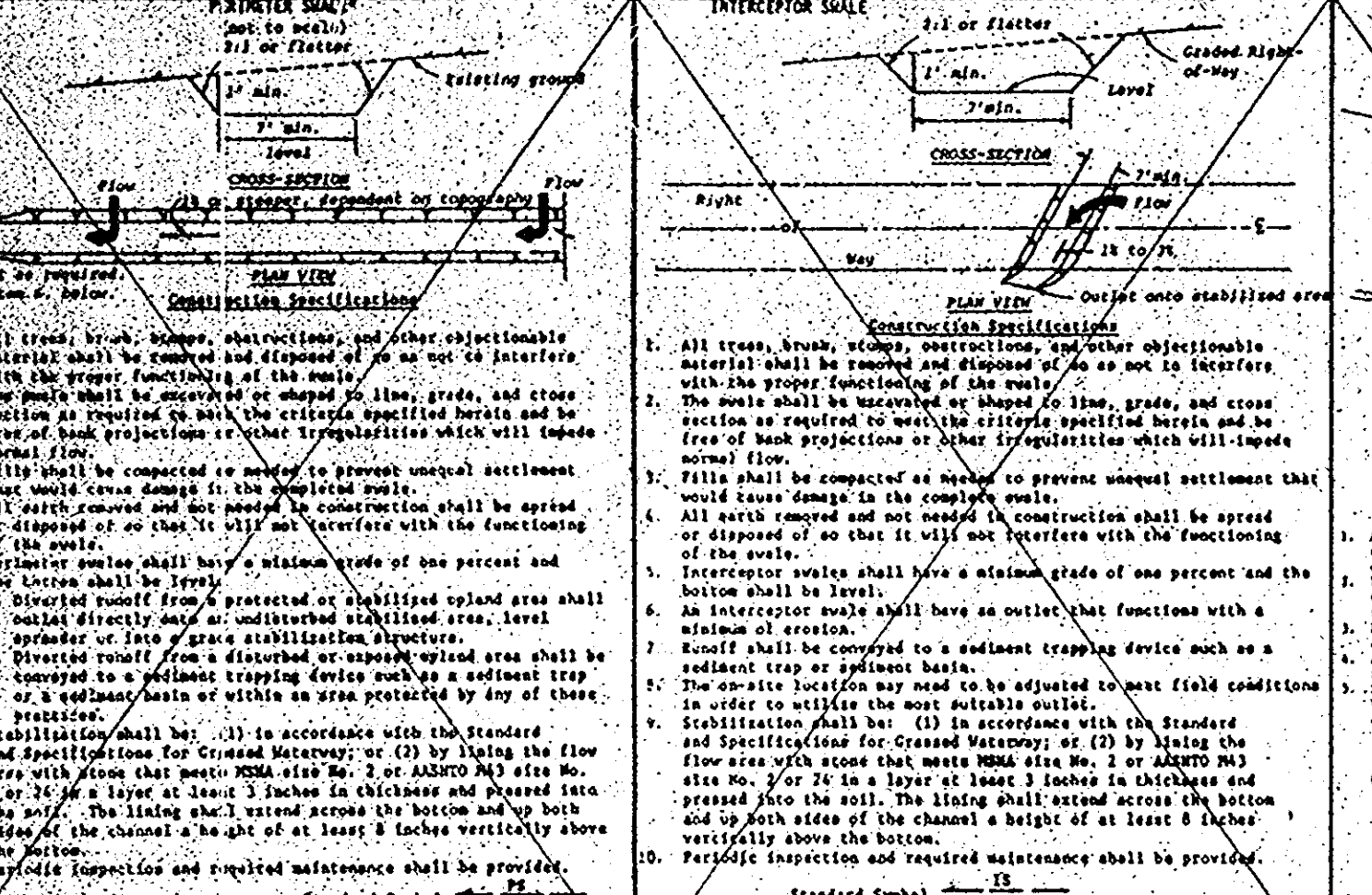
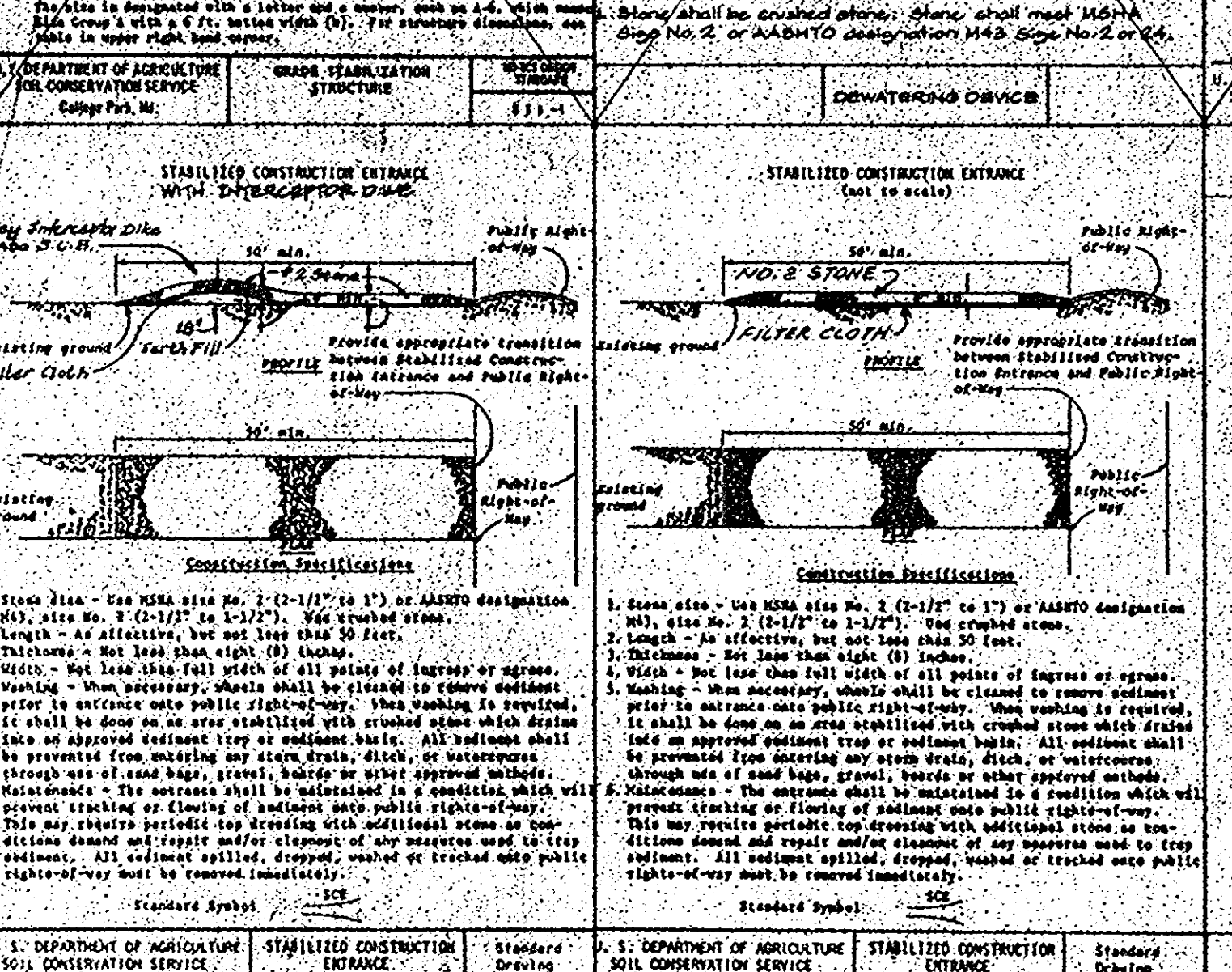
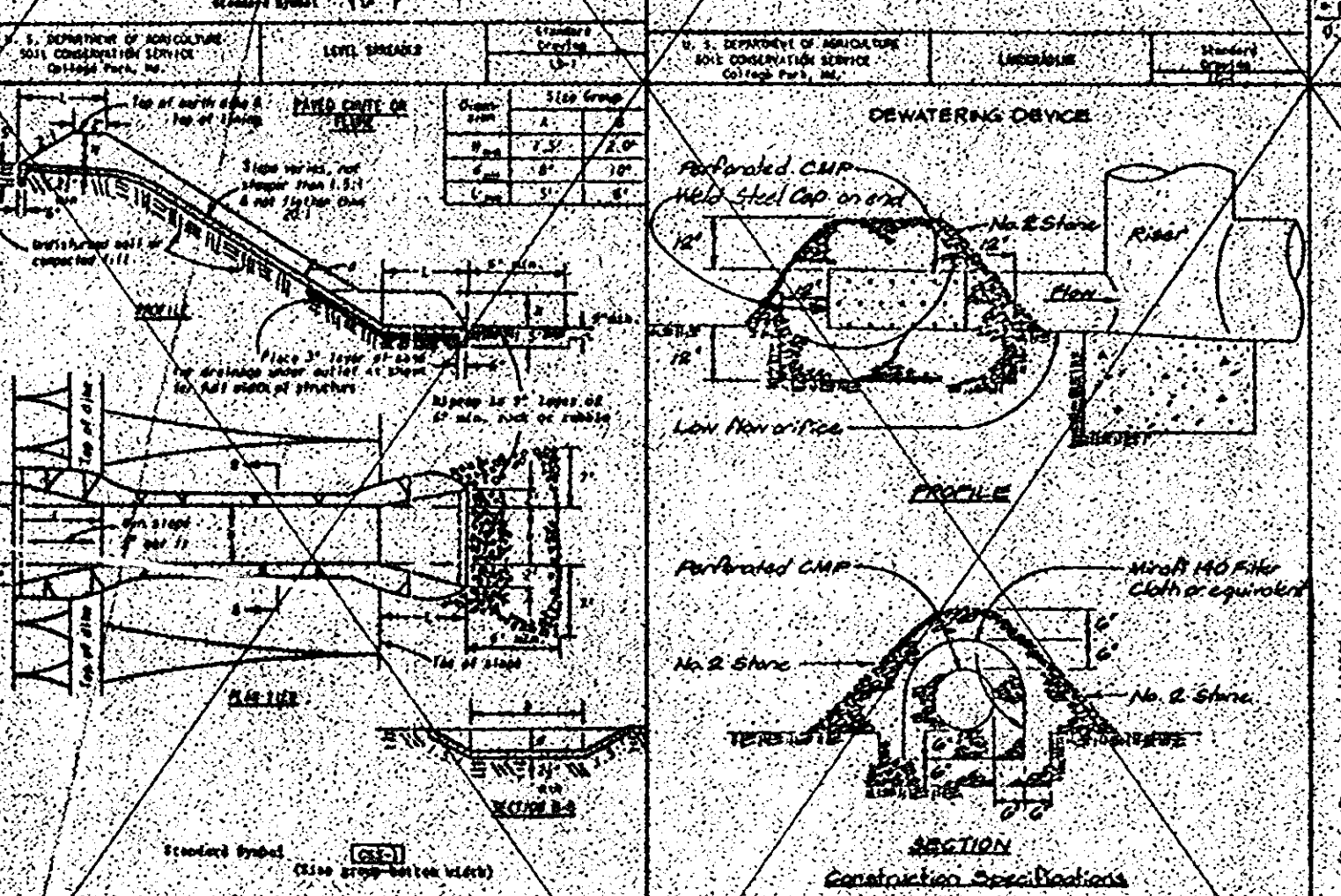
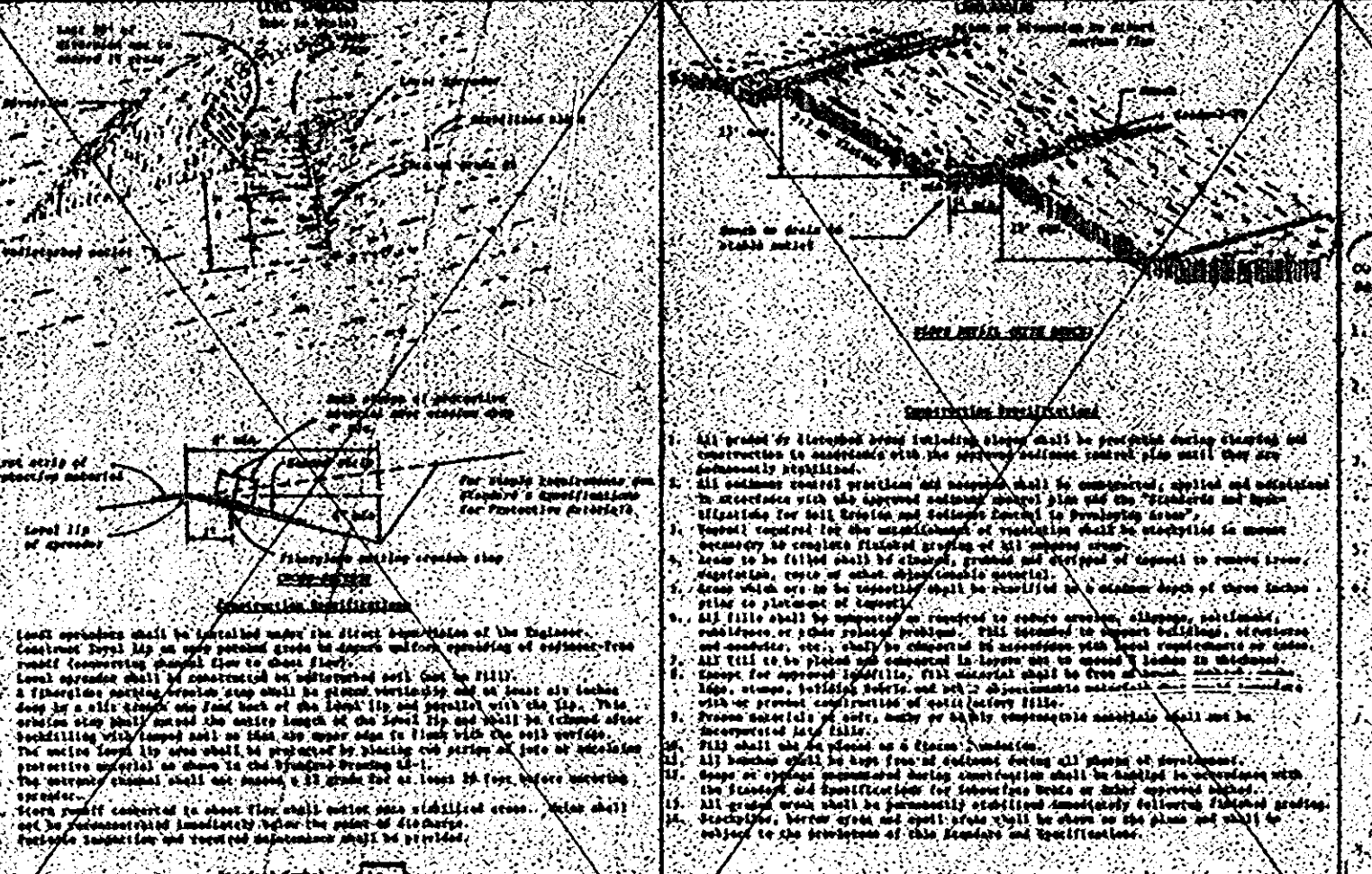

GENERAL NOTES

- All work shall be accomplished in accordance with Soil Conservation Service's "Standards and Specifications for Soil Erosion and Sediment Control in Developing Areas", July, 1975, and this plan of Sediment Control approved by the HOWARD Soil Conservation District and the Department of Public Works of HOWARD COUNTY.
- During the layout of the sediment control measures shown hereon, minor field adjustments can and will be made to insure the arrest and control of any sediment before it leaves the construction site. These said changes require prior approval of the Sediment Control Inspector and the Soil Conservation District.
- At the end of each working day, all sediment control measures will be inspected and left in an operational condition.
- No sediment control measure may be removed without permission of the Sediment Control Inspector.
- All 2:1 slopes are to be stabilized immediately after grading operations with sod.
- Any disturbed area left idle for more than 30 days will be stabilized according to the temporary seeding notes shown hereon.
- Any changes to the grading proposed on these plans will require that they be resubmitted to the Soil Conservation District.

APPROVED FOR PUBLIC WATER PUBLIC SEWERAGE AND STORM DRAINAGE SYSTEMS AND ROADS
HOWARD COUNTY DEPARTMENT OF PUBLIC WORKS
DATE: 2-26-85
DIRECTOR: [Signature]

APPROVED FOR PUBLIC WATER AND PUBLIC SEWERAGE SYSTEMS
HOWARD COUNTY HEALTH DEPARTMENT
DATE: 2-27-85
HEALTH OFFICER: [Signature]

APPROVED HOWARD COUNTY OFFICE OF PLANNING AND ZONING
DATE: 3-4-85
PLANNING DIRECTOR: [Signature]

APPROVED DIVISION OF LAND DEVELOPMENT & ZONING ADMINISTRATION
DATE: 2-1-85
[Signature]

ENGINEER'S CERTIFICATION

I hereby certify that this plan of Sediment Control has been prepared by or under my supervision in accordance with "Standards and Specifications for Soil Erosion and Sediment Control in Developing Areas", S.C.S., July, 1975, and meets the minimum standards of the HOWARD Soil Conservation District.

Date: 2/26/85
Reg. No. 12211

DEVELOPER'S CERTIFICATION

"I/We hereby certify that all responsible personnel involved in the construction project will have a certificate of attendance at a Department of Natural Resources approved training program for the control of sediment and siltation before beginning the project."

Howard County Public School System
Date: 2/26/85
Developer's Name and Firm: [Signature]

THIS PLAN HAS BEEN REVIEWED FOR THE HOWARD SOIL CONSERVATION DISTRICT AND MEETS TECHNICAL REQUIREMENTS FOR SOIL EROSION AND SEDIMENT CONTROL.
DATE: 9-12-84
U.S. SOIL CONSERVATION DISTRICT

THIS DEVELOPMENT PLAN IS APPROVED FOR SOIL EROSION & SEDIMENT CONTROL BY THE HOWARD SOIL CONSERVATION DISTRICT.
DATE: 9/26/84
HOWARD SOIL CONSERVATION DISTRICT

SEDIMENT CONTROL DETAILS

ALTERATIONS AND ADDITIONS TO HOWARD VOCATIONAL-TECHNICAL ELICOTT CITY, MARYLAND FOR THE BOARD OF EDUCATION OF HOWARD COUNTY

DATE: 6/21/84 JOB NO: 010/009

HOFF, ROSENFELT & WOOLFOLK, INC.
Civil Engineers & Landscape Architects
11 Gwynns Mill Court
Owings Mills, MD 21117
(301) 363-6830

OWNER: BOARD OF EDUCATION OF HOWARD COUNTY
10910 ROUTE 108
ELICOTT CITY, MD 21043
TELEPHONE: (301) 992-0600

REVISION: ELECTION DISTRICT (3)
DRAWING NO: SHEET 9 OF 9

