

NOTES:

1. All construction to be in accordance with Howard County Road Construction Code and specifications.
2. This plan shall be prepared by Final Development Plan, Plan No. 80544-A-626 thru 628.
3. All drainage to be county owned rights of way shall be corrected at the Developer's expense.
4. Installation of Traffic Control Devices shall be in accordance with the latest edition of the "Manual of Uniform Traffic Control".
5. Topography was compiled from field survey.
6. All driveways to be privately owned and maintained.
7. All operations are based on Howard County Geographic Control traverse which is based on Maryland State Plane Coordinate System.
8. Trench bedding shall be in accordance with Ho Co Design Manual, Vol. II, Std. G-2.01. Trench in Earth for all S.D.S.
9. Information concerning underground utilities was obtained from available records, but the contractor must determine the exact location and elevation of the mains by digging test pits, by hand at all crossings, well in advance of construction.
10. The contractor or developer shall contact the Construction Inspection/Survey Division 24 hrs. in advance of commencement of work at 992 24/7 or 792 7272.
11. All downspout drains shall be handled by one of the following methods:
A. Downspout to street blocks and discharge to ground having good percolation.
B. Downspout in front of units piped to curb.
C. Downspout connected to storm drains.
12. The developer agrees to work with the Department of Licenses and Inspections to resolve any problems caused by roof water discharge.
13. Landscape planting shall be as shown in this plan, in accordance with the "Maryland Building Code for the Handicapped" Section 5.01 to 7.05. (See detail sheet 2-44)
14. Storm Water Management for this development is provided under road construction plans for Section 3, Area 1, p. 83, 120.
15. The area included in this submission is located on tax map # 35.
16. For dumpster enclosure location & details. See Landscape Plans SH 4-1.
17. All electrical telephone lines under slab and with 5' of Bldg. shall be in conduit.
18. Under paved areas and sidewalks, all trench backfill shall be fully compacted to prevent future settlement.

- LEGEND:**
1. Existing Contour (2.0' Interval)
 2. Proposed Contour
 3. Spot Elevation
 4. Direction of Drainage
 5. Architectural Fence Locations
 6. Brick Wall

SITE ANALYSIS:

1. Zoning: New Town (NTS) P.D.P. Phase 1B1 Part II.
2. Area: 9.42 Acres
3. No. of Units shown: 108 (108-2 bedrooms & 60-1 bedroom) See Schedule.
4. No. of Units permitted: 129
5. Parking Spaces shown: 272 (including 7 Handicap Spaces)
6. Parking Spaces required: 252 (including 7 Handicap Spaces)
7. Building Coverage: 1.07 Ac (22%).

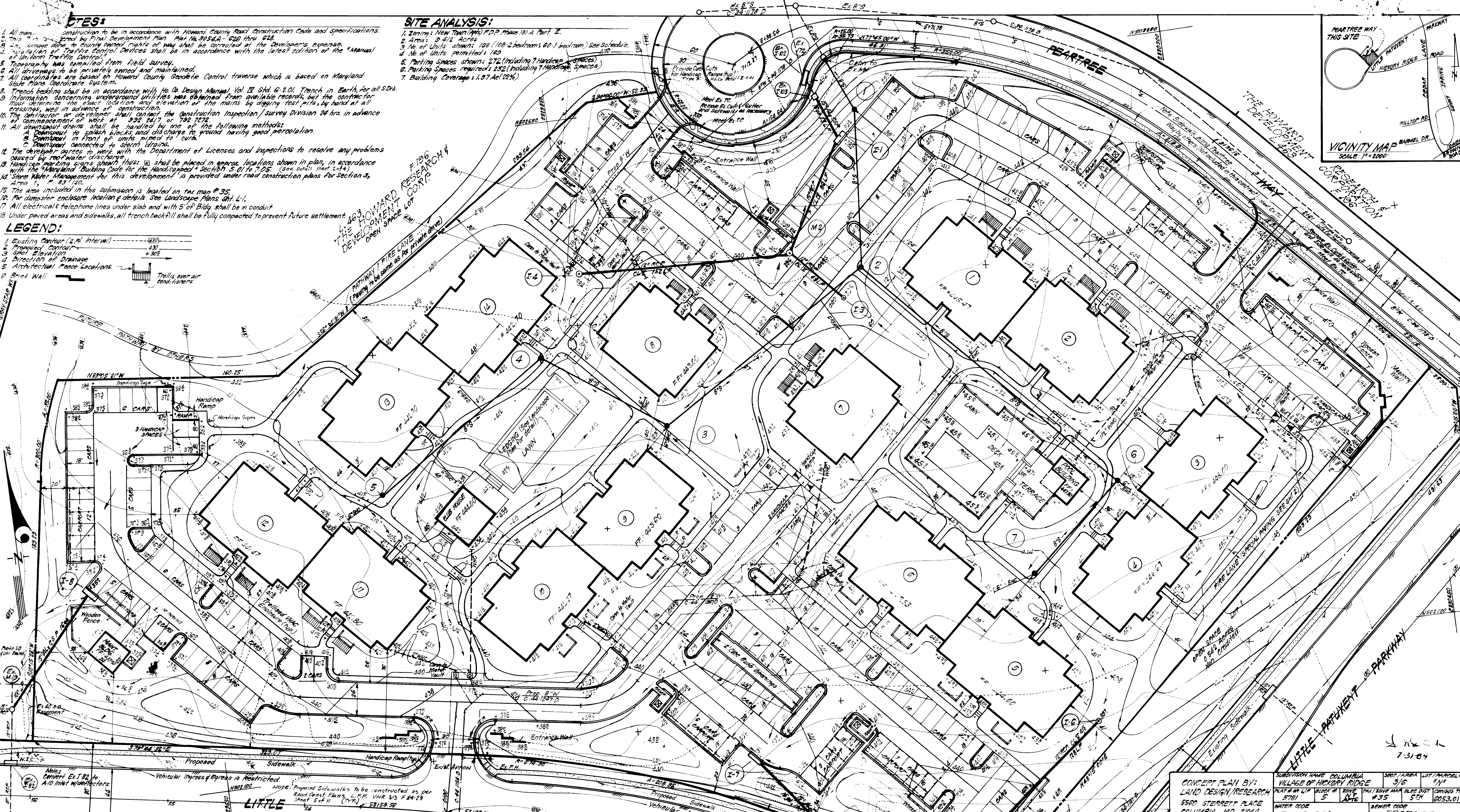
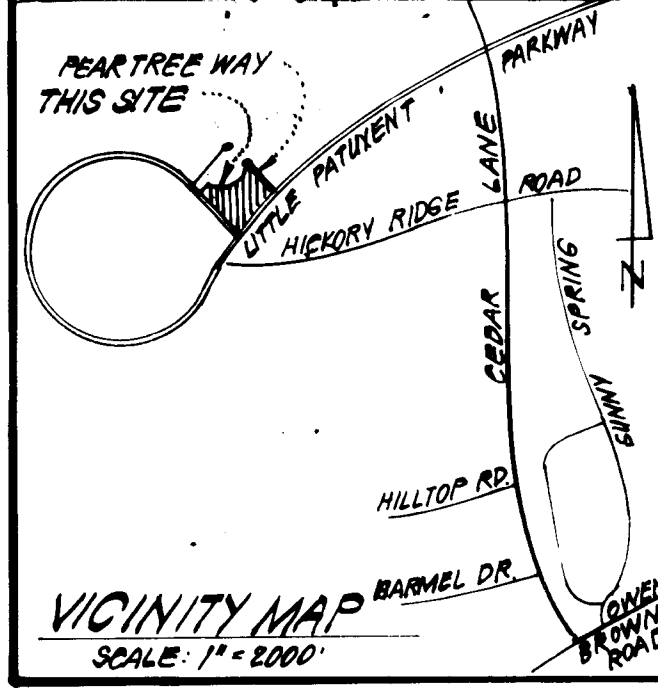

APPROVED FOR PUBLIC WATER AND PUBLIC SEWERAGE SYSTEMS.
HOWARD COUNTY HEALTH DEPARTMENT

APPROVED FOR PLANNING AND ZONING
HOWARD COUNTY OFFICE OF PLANNING AND ZONING

APPROVED FOR PUBLIC WATER AND PUBLIC SEWERAGE,
STORM DRAINAGE SYSTEMS AND PUBLIC ROADS
HOWARD COUNTY DEPARTMENT OF PUBLIC WORKS

BUILDING NUMBER	UNIT TYPE / BEDROOMS	UNIT AREA (SQ FT)	TOTALS	BLDG TYPE	UNIT QUANT
182	D.G. 2 B.R.	934	12	2 B.R.	2
284	A 1 B.R.	952	24	1 B.R.	1
580	B 2 B.R.	1182	24	2 B.R.	1
788	C.F. 1 B.R.	740	12	-	-
	C.G. 2 B.R.	1038	12	-	-
810	A 1 B.R.	952	24	1 B.R.	1
1182	D.G. 2 B.R.	1073	12	2 B.R.	2
1314	B 2 B.R.	1182	24	-	-
TOTALS			180		7

CONCEPT PLAN BY:
LAND DESIGN/RESEARCH
5800 STERRETT PLACE
COLUMBIA, MD. 21044

SUBDIVISION NAME: COLUMBIA VILLAGE OF HICKORY RIDGE
PLAT # OR L.P. BLOCK # 5781
WATER CODE I-15 F I09

SECT. 3/ARBA 3/6
L.P. 1/11
TAXI ZONE MAP ELEC. DIST. #35 5TH 8053.01
SEWER CODE 5585300

CLARK • FINEFROCK & SACKETT
ENGINEERS • PLANNERS • SURVEYORS
11315 LOCKWOOD DRIVE SILVER SPRING, MARYLAND 20904 (301) 593-3400

DESIGNED: [Signature]
DRAWN: [Signature]
CHECKED: [Signature]
DATE: 6-26-84

SCALE: 1" = 30'
DRAWING: 1066
JOB NO: 83-110
FILE NO: 83-110-X

OWNER: The Berleshire Corporation
Suite 204, The Gatehouse at North Park
Cockeysville, Md. 21030

No	TYPE	INV. IN.	INV. OUT.	TOP ELEVATION		REMARKS	LOCATION
				UPPER	LOWER		
I-1	A-10 Inlet	432.32	431.00	432.00	431.00	16" CP Std. SD/4.02 W=2.6"	300' PWT
M-2	Brick Manhole	432.50	432.12	432.60	432.12	G/1.5.01 48" Rd.	"
I-3	Vard Inlet	432.00	431.50	432.00	431.50	SD/4.14 24" Rd.	"
I-4	Vard Inlet	432.00	431.50	432.00	431.50	SD/4.14 24" Rd.	"
I-5	A-5 Inlet	435.00	434.00	435.00	434.00	SD/4.01 W=2.6"	"
I-6	Vard Inlet	436.00	435.20	436.00	435.20	SD/4.14 24" Rd.	"
I-7	A-10 Inlet	436.00	435.00	436.00	435.00	SD/4.02 W=2.6"	"
I-8	A-10 Inlet	436.00	435.50	436.00	435.50	SD/4.02 W=2.6"	"

All inverts to be fully developed.

SIZE	TYPE	LENGTH
12"	RCP CLV	329 LF
15"	RCP CLV	86 LF
15"	ALP CSP 16" dia	290 LF

* 2 3/8" x 1/2" Corrugations

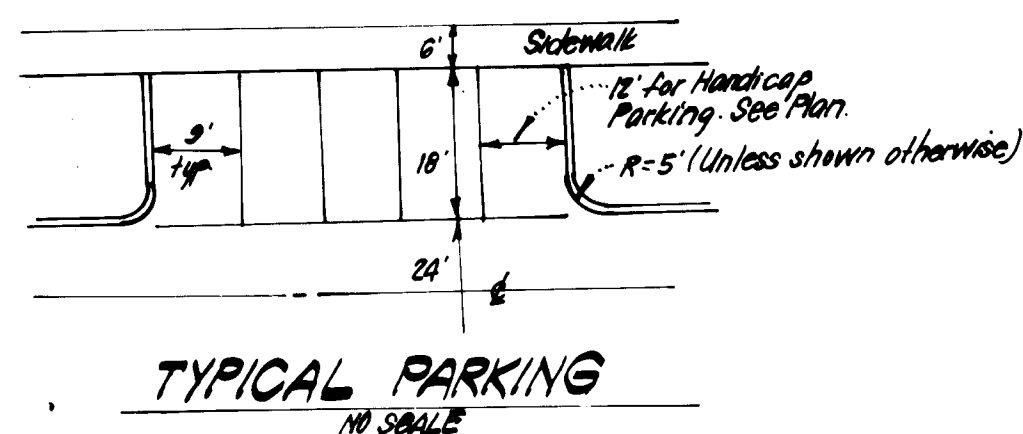

TYPICAL PARKING
NO SCALE

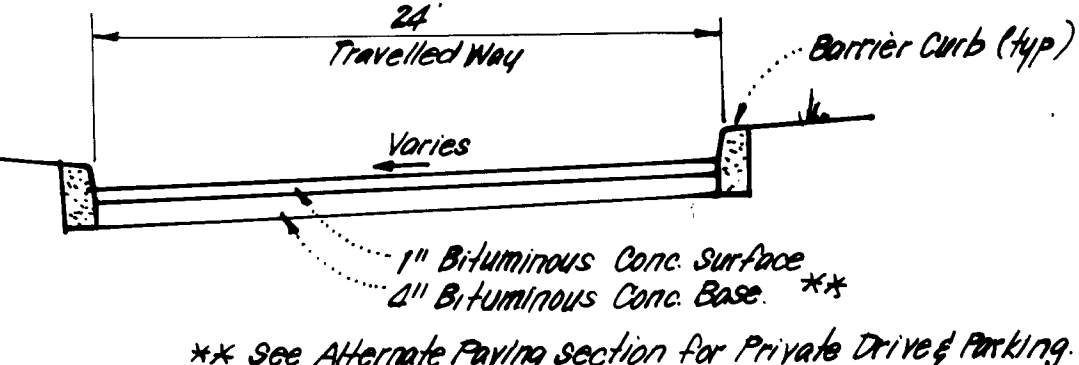

TYPICAL SECTION - PRIVATE DRIVE
NO SCALE

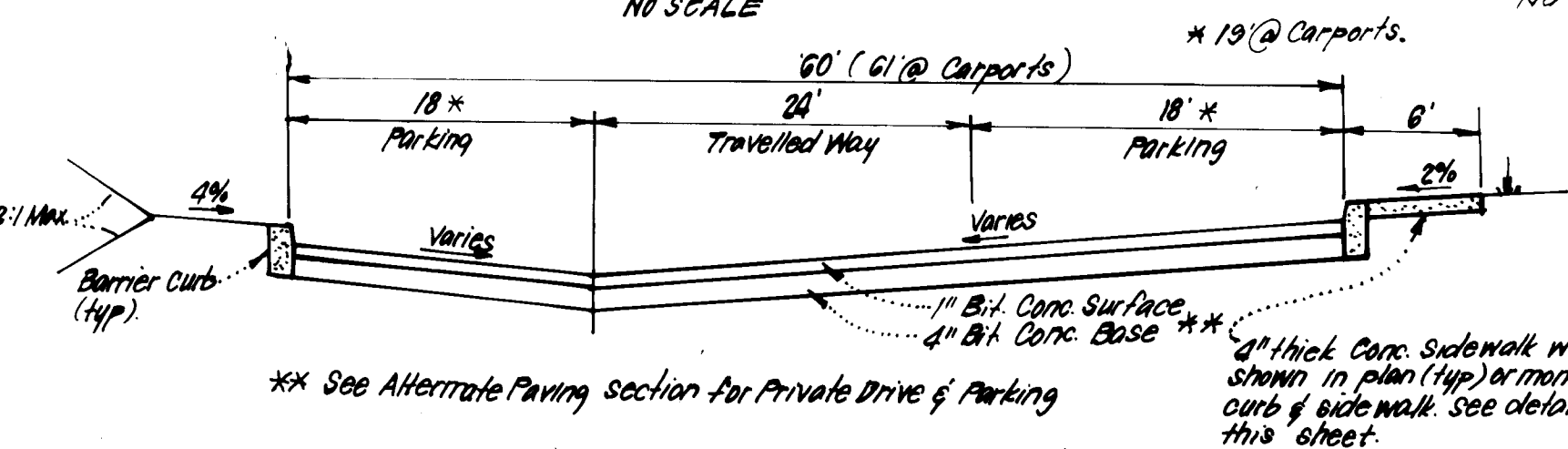

TYPICAL SECTION - PRIVATE DRIVE & PARKING
NO SCALE

Bituminous Conc Surface	1"
Bituminous Conc Base	2"
Prime	1"
5" Crusher Run Base Course	5"
or	4"
4" Dense Graded Stabilized Aggregate Base Course	4"

ALTERNATE PAVING SECTION
PRIVATE DRIVE & PARKING
NO SCALE

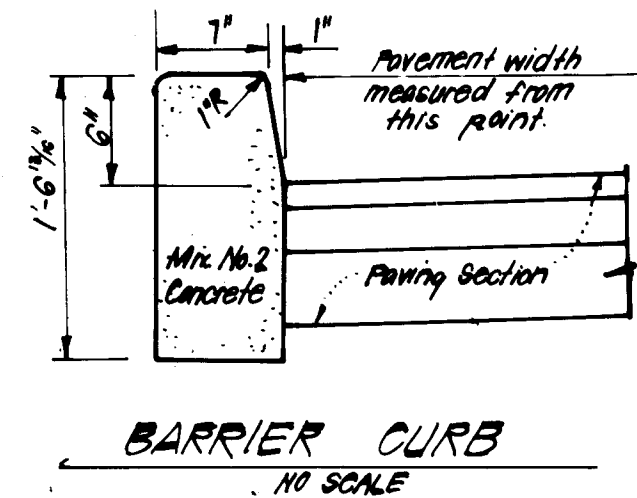

BARRIER CURB
NO SCALE

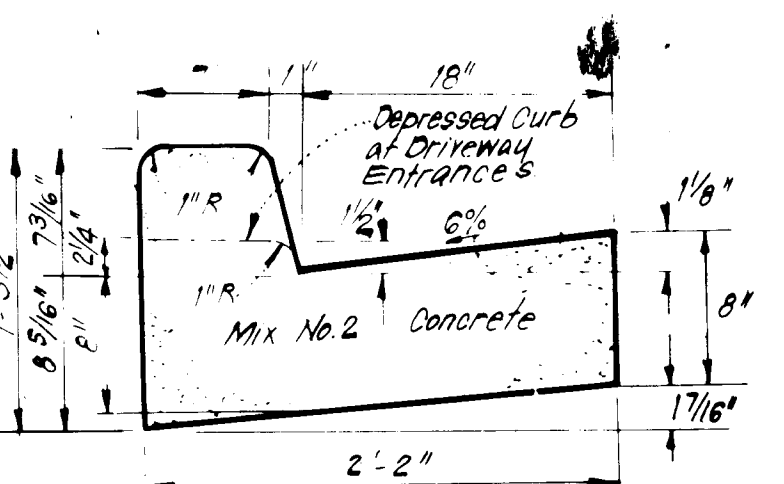

STANDARD 7' COMBINATION CURB & GUTTER
NO SCALE

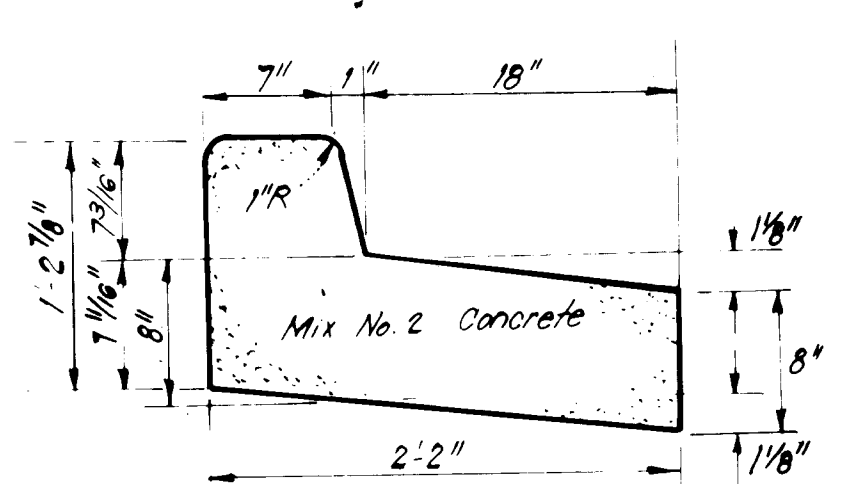

REVERSE 7' COMBINATION CURB & GUTTER
NO SCALE

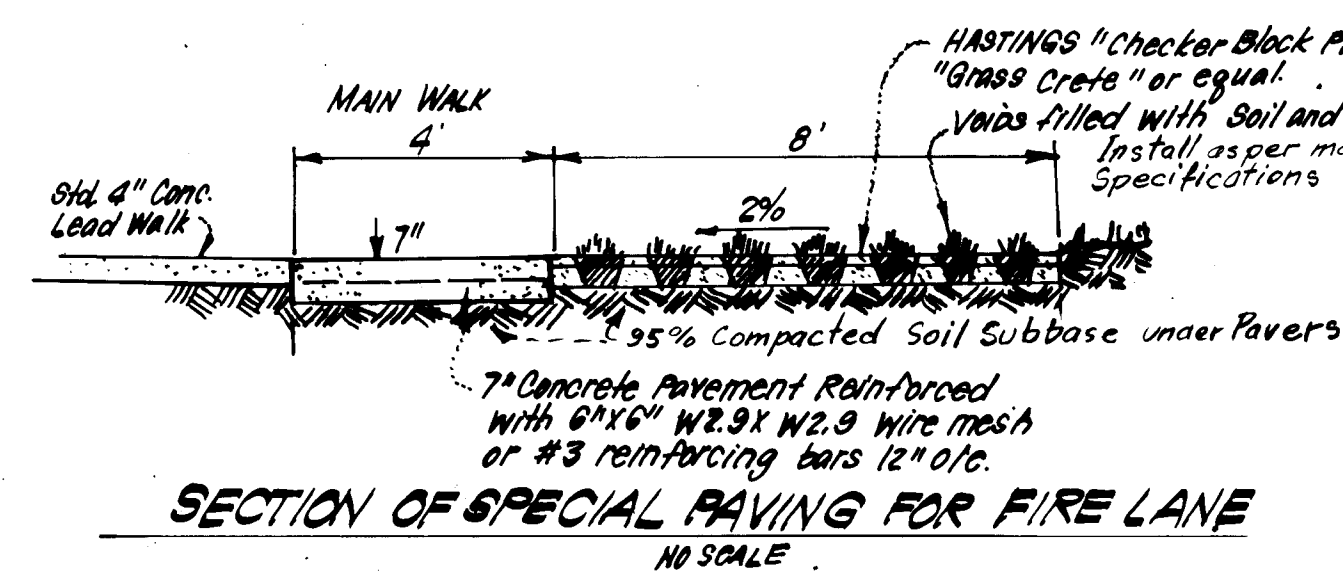

SECTION OF SPECIAL PAVING FOR FIRE LANE
NO SCALE

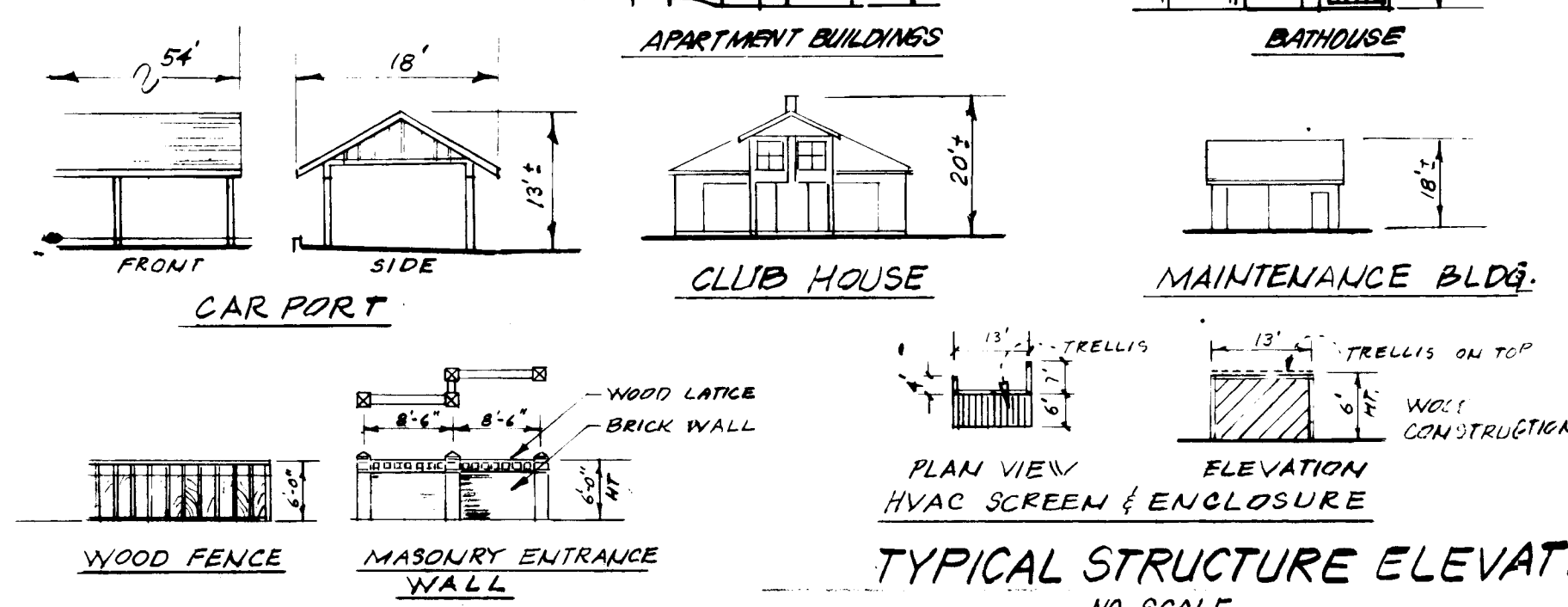

TYPICAL STRUCTURE ELEVATIONS
NO SCALE

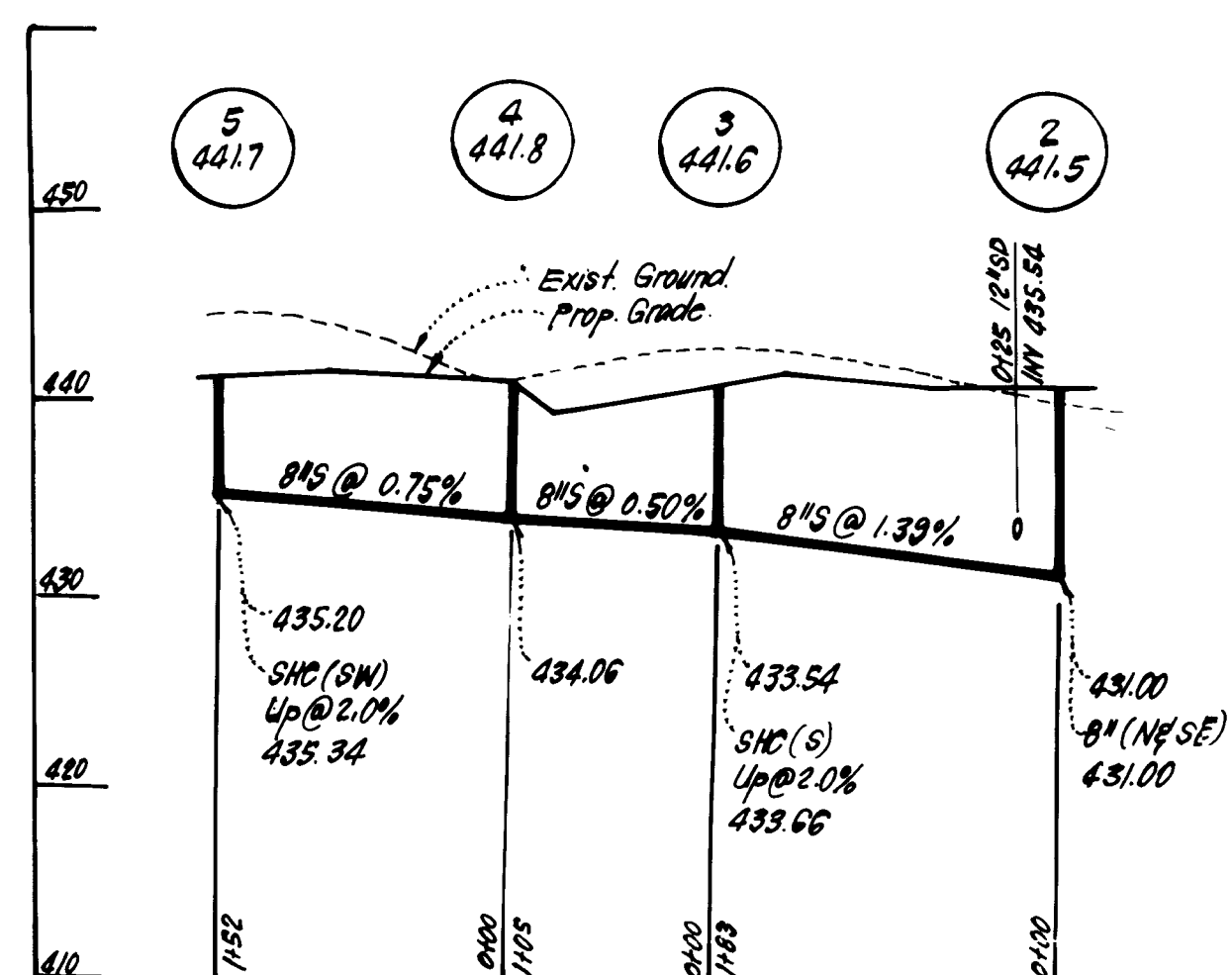
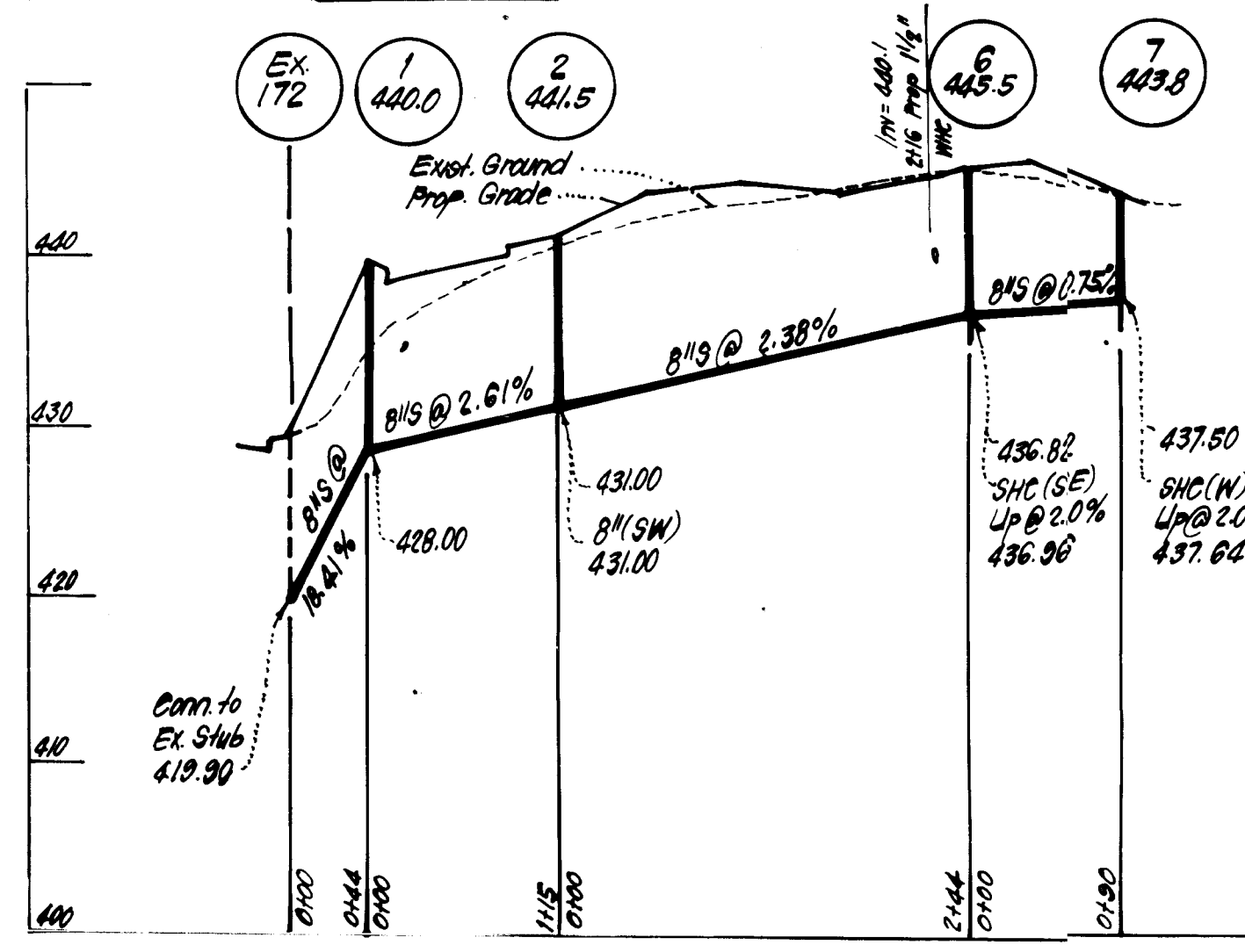

SEWER PROFILES
NO SCALE

- WATER AND SEWER NOTES:**
- All sewer mains shall be PVC, OSPK, VOPK or ACP Class 4000 except where indicated.
 - All construction methods and materials for onsite private water & sewer systems shall follow the current edition of the Howard County Plumbing Code, supplemented by the Howard County Standard Details and Specs. where necessary.
 - S.P.C.'s are to be built to within 5' of buildings at a slope of 2%.
 - Areas where W.P.C.'s are to be built shall be at final grade and W.P.C.'s shall have a minimum of 3.5' cover and shall be built to within 5' of building.

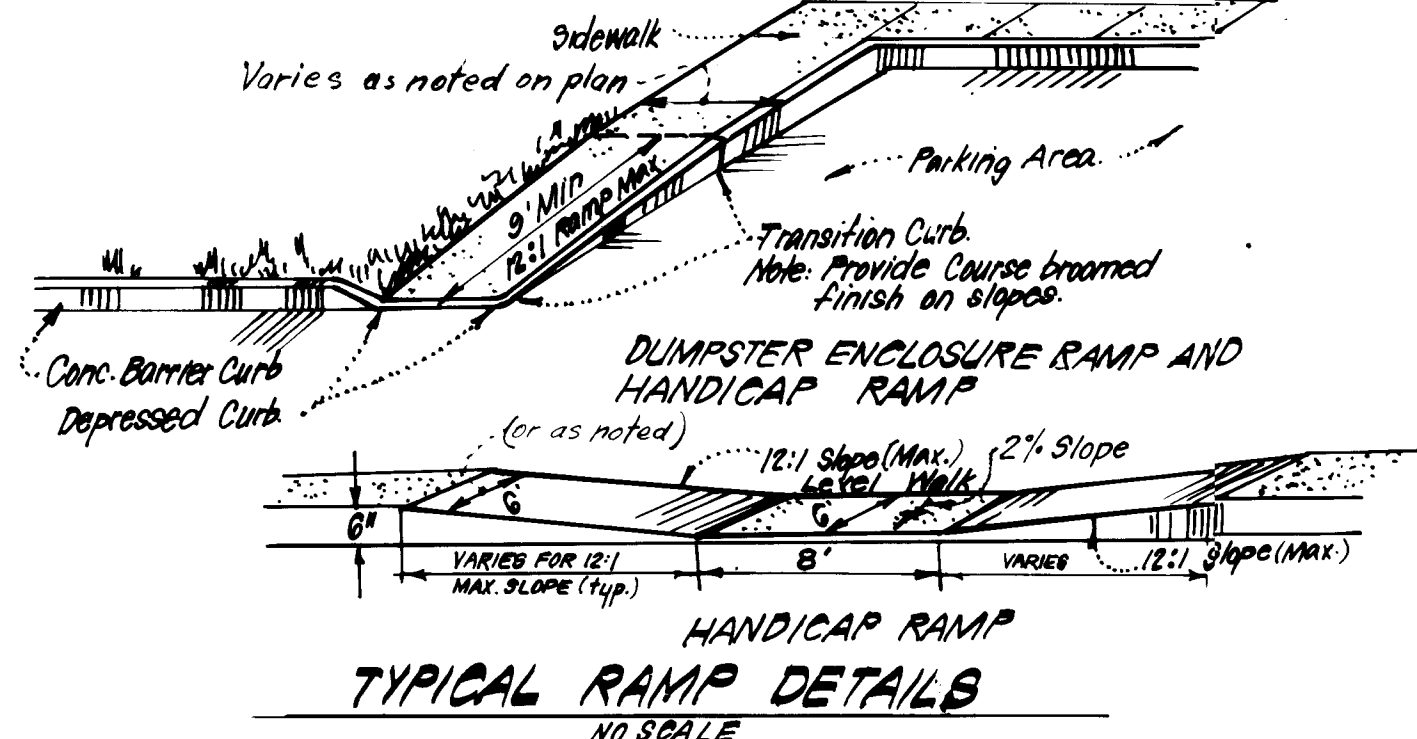

TYPICAL RAMP DETAILS
NO SCALE

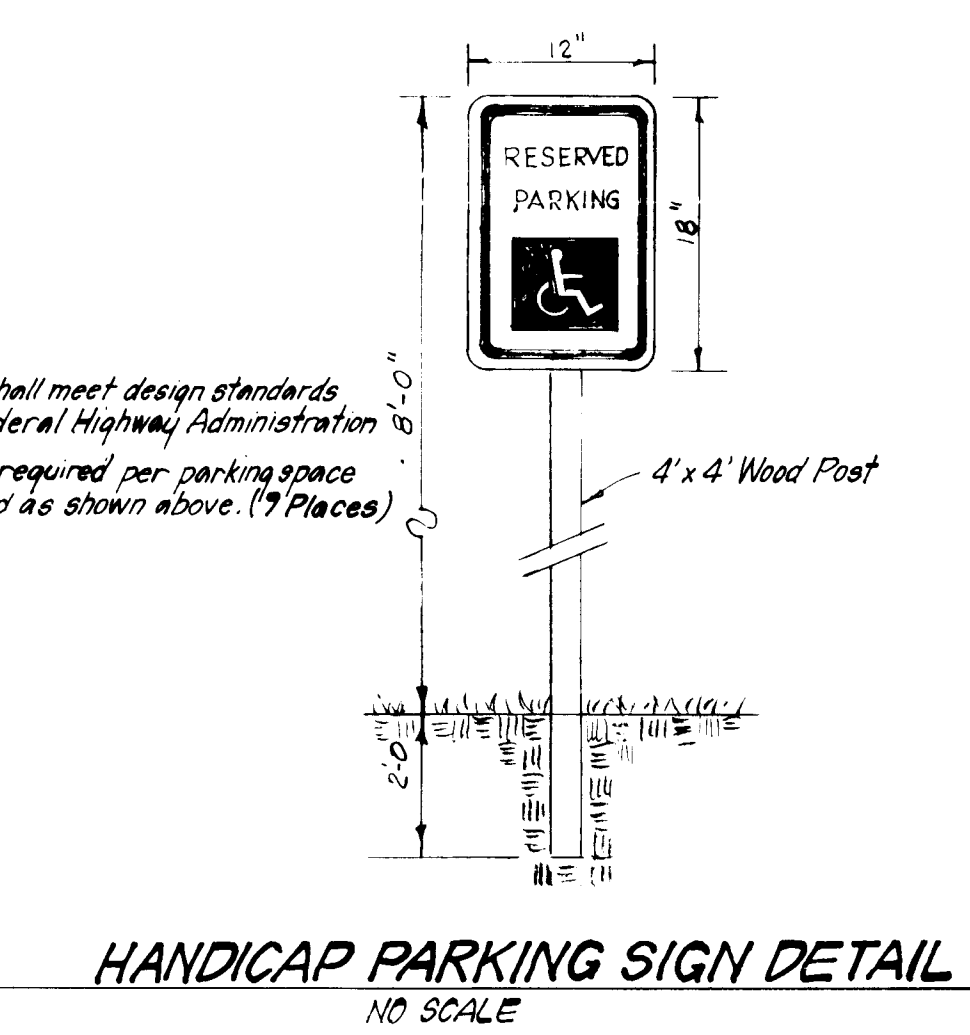

HANDICAP PARKING SIGN DETAIL
NO SCALE

- NOTE:**
- Sign shall meet design standards of Federal Highway Administration.
 - One required per parking space placed as shown above. (9 Spaces)

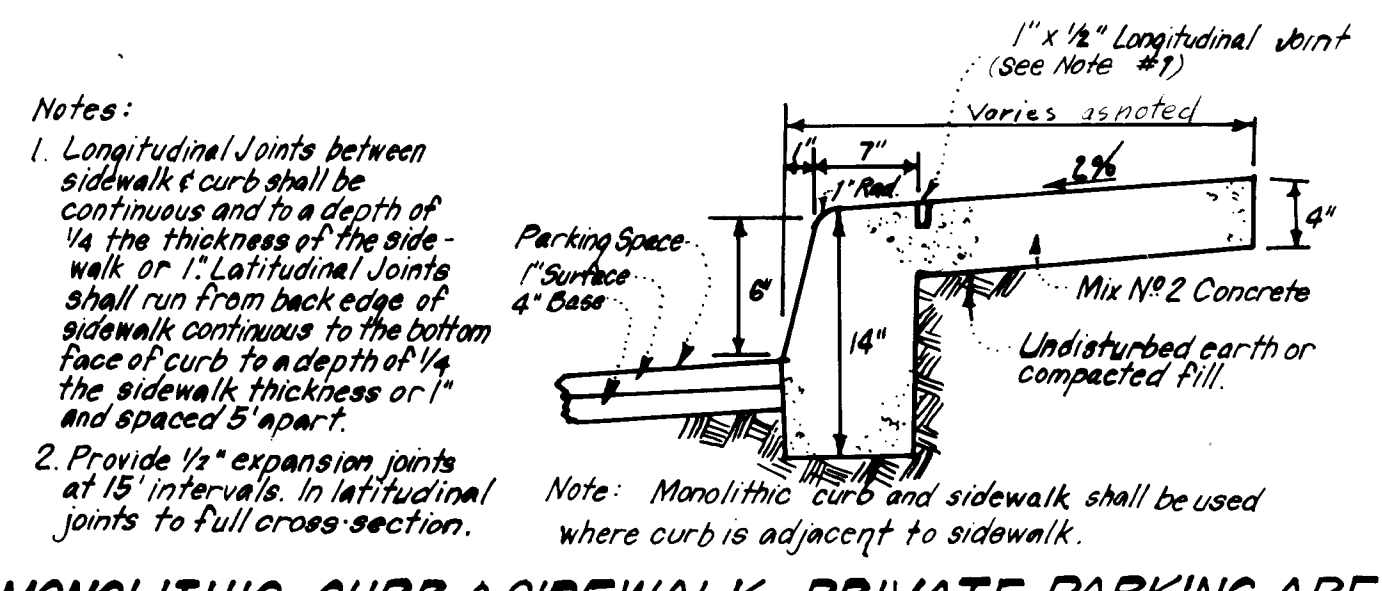

MONOLITHIC CURB & SIDEWALK - PRIVATE PARKING AREA

GENERAL NOTE:
ALL CONCRETE SURFACES TO RECEIVE BROOM FINISH.

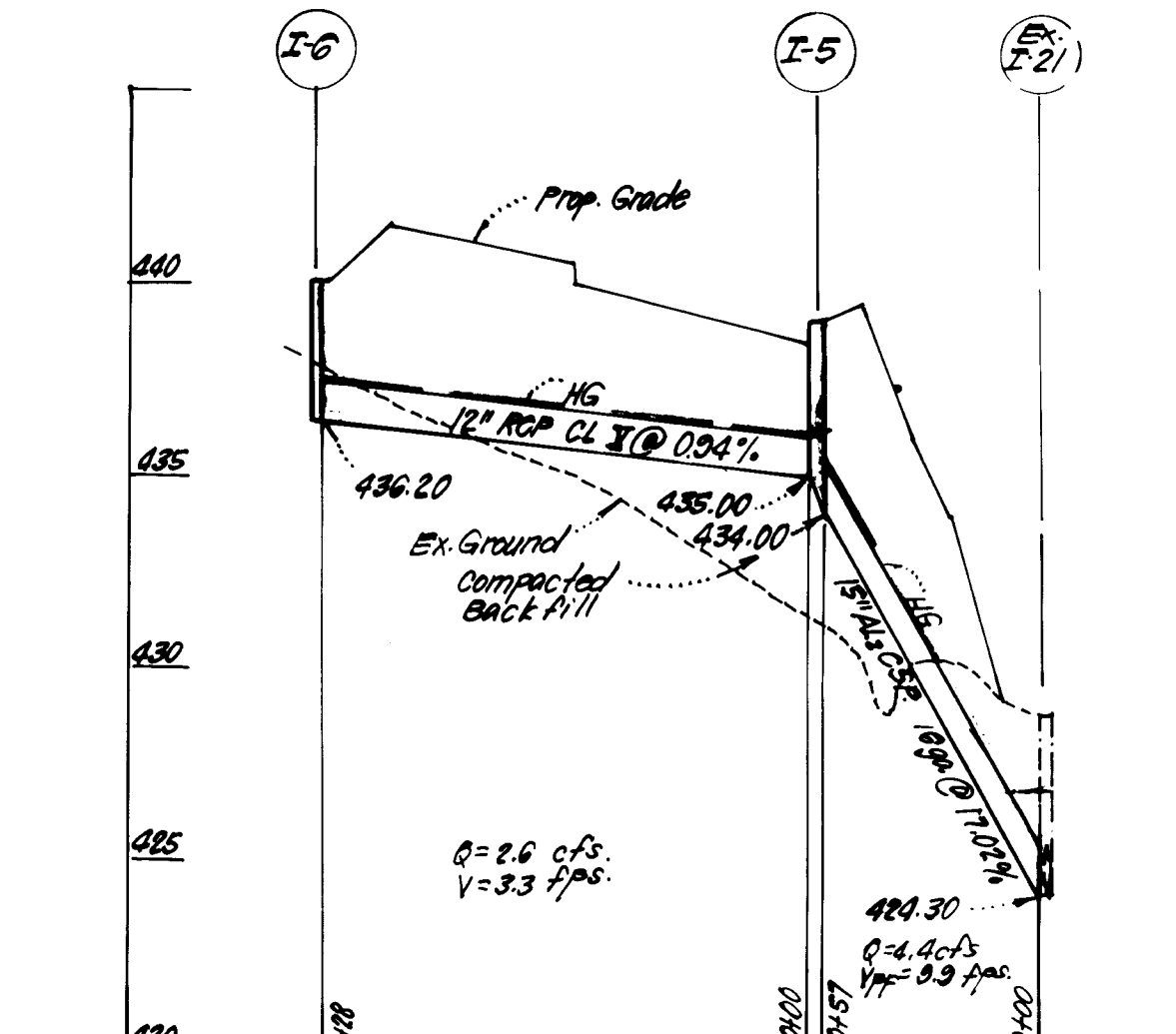
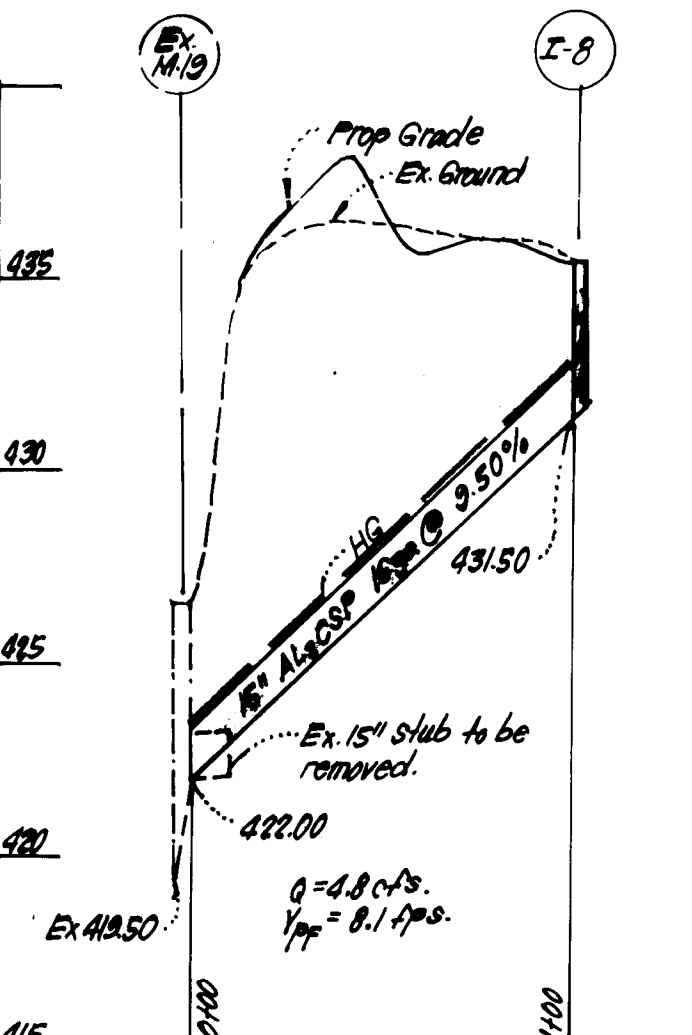
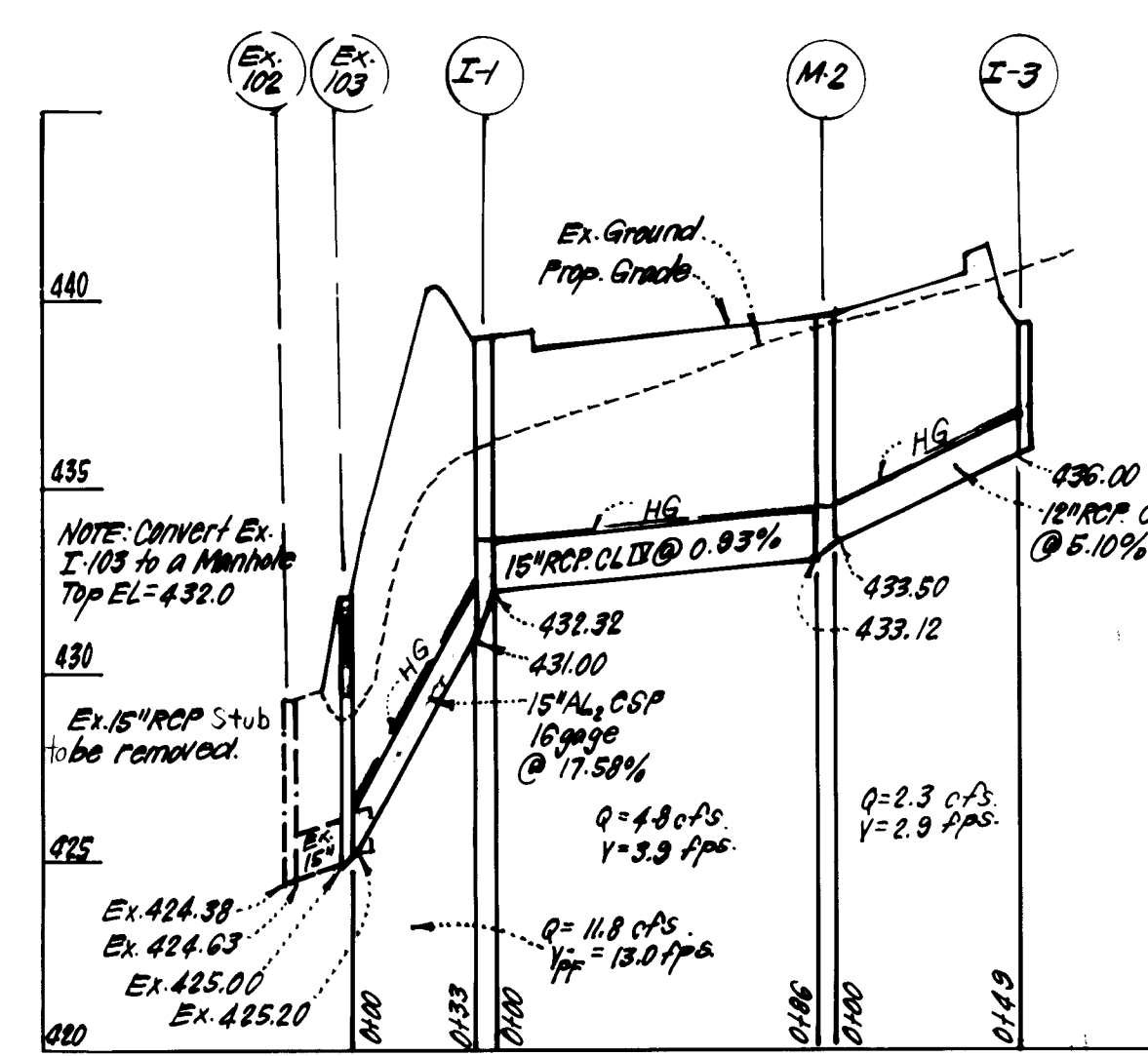
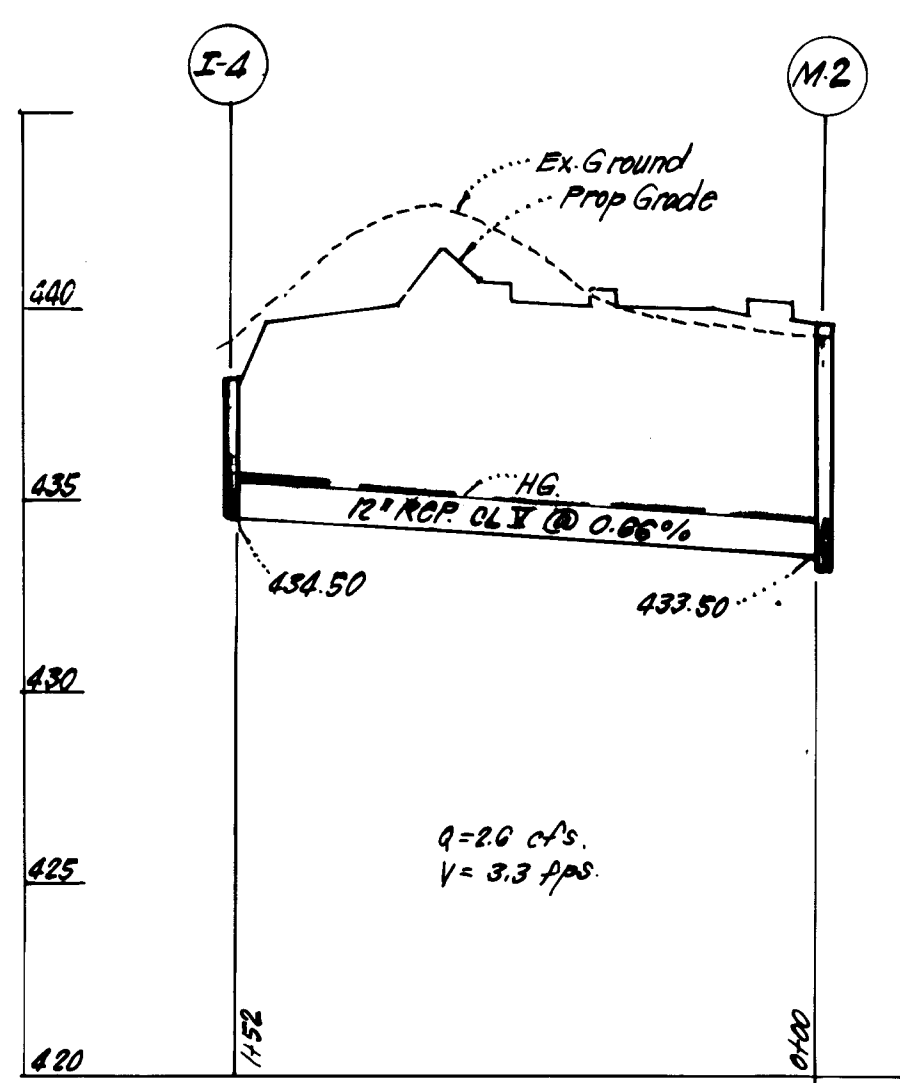
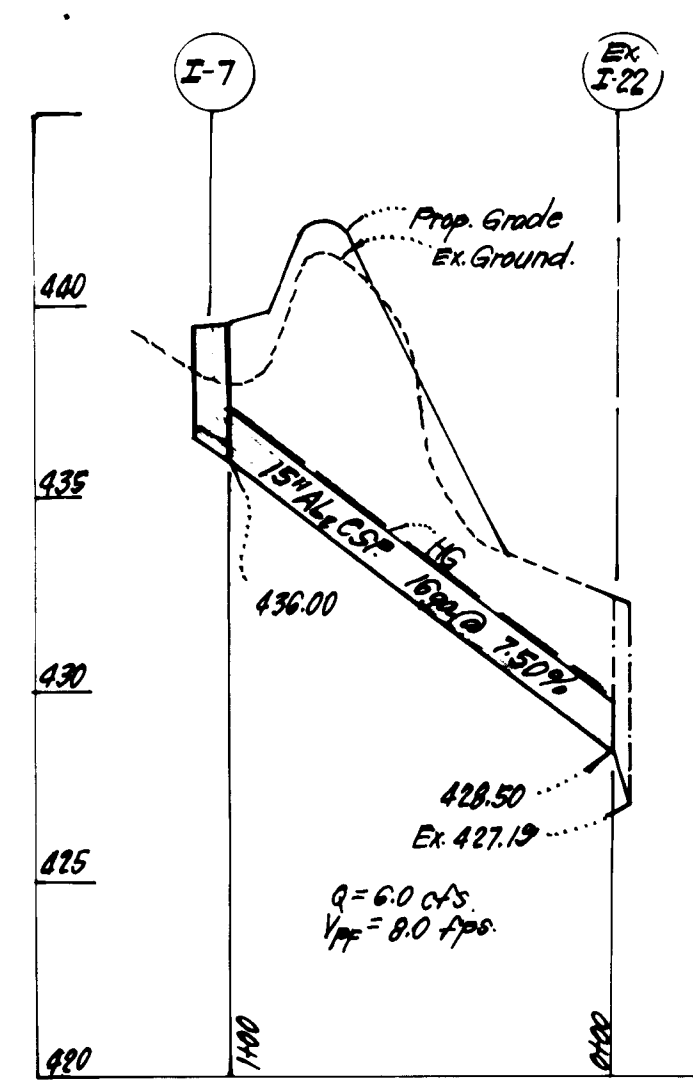

STORM DRAINAGE PROFILES

Block No.	STREET ADDRESS
1	11210 Peartree Way
2	11215 Peartree Way
3	11201 " "
4	11205 " "
5	11235 Little Paxton Parkway
6	11231 " "
7	11225 Peartree Way
8	11231 " "
9	11235 Little Paxton Parkway
10	11231 " "
11	11215 " "
12	11205 " "
13	11230 Peartree Way
14	11235 " "

APPROVED: FOR PUBLIC WATER AND PUBLIC SEWERAGE SYSTEMS, HOWARD COUNTY HEALTH DEPT.
 COUNTY HEALTH OFFICER: [Signature] DATE: 5-8-84
 APPROVED: HOWARD COUNTY OFFICE OF PLANNING AND ZONING
 PLANNING DIRECTOR: [Signature] DATE: 8-9-84
 CHIEF DIVISION OF LAND DEVL. & ZONING ADMIN. DATE: 8-1-84
 APPROVED: FOR PUBLIC WATER AND PUBLIC SEWERAGE, STORM DRAINAGE SYSTEMS AND PUBLIC ROADS, HOWARD COUNTY DEPARTMENT OF PUBLIC WORKS
 DIRECTOR: [Signature] DATE: 8-6-84
 CHIEF BUREAU OF ENGINEERING: [Signature] DATE: 8-6-84

APPROVED: PLANNING BOARD OF HOWARD COUNTY
 DATE: 6-13-84

CLARK • FINEFROCK & SACKETT
 ENGINEERS • PLANNERS • SURVEYORS
 11314 LOCKWOOD DRIVE • SILVER SPRING, MARYLAND 20904
 DESIGNED: [Signature] DATE: [Signature]
 DRAWN: [Signature] DATE: [Signature]
 CHECKED: [Signature] DATE: [Signature]
 DATE: 6-20-84
 SITE DEVELOPMENT PLAN
 PARCEL "N"
 COLUMBIA
 VILLAGE OF HICKORY RIDGE
 SECTION 3 AREA 6
 5TH ELECTION DISTRICT
 HOV-25 COUNTY, MARYLAND
 FOR: The Berkshire Corporation
 Suite 206, The Gatehouse @ North Park
 Colesville Md. 21030

TRAP	WATER	SEDIMENT	DEPTH	CRUST ELEV.	BOTTOM ELEV.	CLEANOUT ELEV.	BOTTOM PLUMBING	DEPTH
1	2.2 Ac.	3960 CF	3960 CF	434.0	430.0	432.0	See Plan	4'
2	1.9 Ac.	2340 CF	2340 CF	433.0	430.0	431.5	See Plan	3'
3	2.9 Ac.	5220 CF	5220 CF	433.0	430.0	431.0	See Plan	4'
4	0.8 Ac.	1440 CF	1440 CF	430.7	430.1	430.2	24" X 10"	3'
5	0.7 Ac.	1260 CF	1260 CF	433.5	430.5	430.0	36" X 4"	3'
6	1.2 Ac.	2160 CF	2160 CF	432.0	429.0	430.5	24" X 6"	3'

Reviewed for Howard S.C.D.
Name
and meets Technical Requirements
Signature Eric S. Schrank 8-2-84
Date
U.S. Soil Conservation Service
THIS DEVELOPMENT PLAN IS APPROVED
FOR SOIL EROSION AND SEDIMENT
CONTROL BY THE HOWARD SOIL
CONSERVATION DISTRICT

DEVELOPER'S/BUILDER'S CERTIFICATE
"I/we certify that all development and construction will be done according to this plan of development and plan for erosion and sediment control and that all responsible personnel involved in the construction project will have a Certificate of Attendance at a Dept. of Natural Resources Approved Training Program for the Control of Sediment and Erosion before beginning the project. I also authorize periodic on-site inspection by the Howard Soil Conservation District or their authorized agents, as are deemed necessary."
Signature of Developer/Builder Eric S. Schrank 8/25/84
Date

Approved Eric S. Schrank 8-2-84
Date

- LEGEND:**
- Existing Contour (2 ft Interval)
 - Proposed Contour
 - Spot Elevations
 - Direction of Drainage
 - Architectural Fence Locations
 - Brick Wall
 - Perimeter Dike
 - Straw Bale Dike or Silt Fence
 - Stone Filter Inlet Protection
 - Interceptor Swale



APPROVED FOR PUBLIC WATER AND PUBLIC SEWERAGE SYSTEMS,
HOWARD COUNTY HEALTH DEPARTMENT
Signature James Taylor 8-8-84
DATE
APPROVED: HOWARD COUNTY OFFICE OF PLANNING & ZONING
Signature John Marshall 8-9-84
DATE
PLANNING DIRECTOR
Signature John Marshall 8-9-84
DATE
CHIEF DIVISION OF LAND DEVELOPMENT & ZONING ADMIN.
APPROVED: FOR PUBLIC WATER AND PUBLIC SEWERAGE,
STORM DRAINAGE SYSTEMS AND PUBLIC ROADS
HOWARD COUNTY DEPARTMENT OF PUBLIC WORKS
Signature May F. Wynn 8-6-84
DATE
DIRECTOR
Signature James Taylor 8-6-84
DATE
CHIEF BUREAU OF ENGINEERING

APPROVED
PLANNING BOARD
OF HOWARD COUNTY
DATE 6-13-84

ENGINEER'S CERTIFICATE
I hereby certify that this plan for Erosion and Sediment Control represents a practical and workable plan based on my personal knowledge of the site conditions and that it was prepared in accordance with the requirements of the Howard Soil Conservation District.
Signature G. Nelson Clark 6-26-84
Date



CONCEPT PLAN BY:
LAND DESIGN RESEARCH
5560 STERRETT PLACE
COLUMBIA, MD. 21044

SUBDIVISION NAME COLUMBIA
VILLAGE OF HICKORY RIDGE
PLAT # OR LIP BLOCK #
ZONE
#35
5TH
CONVENS PR
WATER CODE
SEWER CODE

SECT./AREA LOT/PARCEL #
3/6 1/11

CLARK · FINEROCK & SACKETT
ENGINEERS · PLANNERS · SURVEYORS
11315 LOCKWOOD DRIVE SILVER SPRING, MARYLAND 20904 (301) 593-3400

DESIGNED
DRAWN
CHECKED
DATE

SCALE
DRAWING
JOB NO.
FILE NO.

SEDIMENT EROSION CONTROL PLAN
AND DRAINAGE AREA MAP
"BARGE IN"
COLUMBIA
VILLAGE OF HICKORY RIDGE
SECTION 3 AREA 6
5TH ELECTION DISTRICT
HOWARD COUNTY, MARYLAND
FOR: The Berkshire Corporation
Suite 204, The Gatehouse North Park
Cockeysville, Md. 21030

6-25-84 83-110 SE

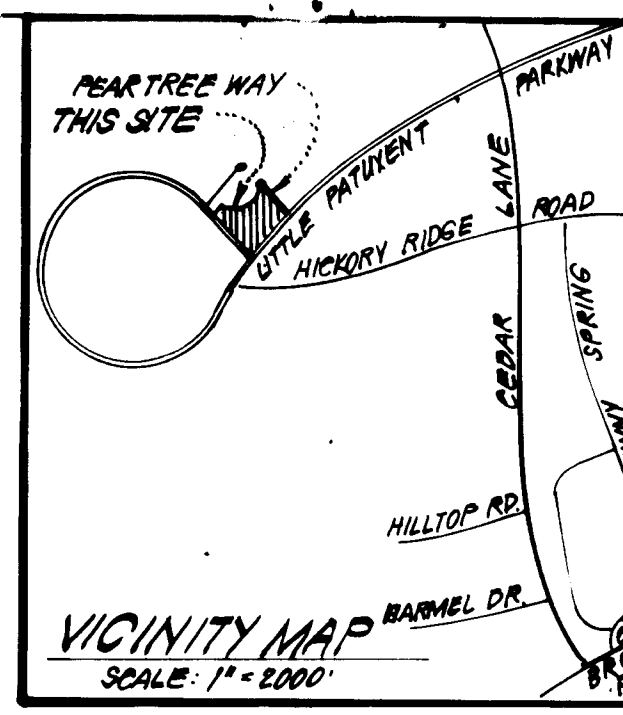

GENERAL NOTES

- Grading Permits shall be obtained prior to installation of Sediment Control & Grading.
- All Sediment and Erosion Control Measures will be installed and stabilized according to this plan prior to any other grading, clearing or disturbance of the existing surface of the site. See note #6 for stabilization except that the seed mixture will be annual rye applied at a rate of 1.4 lbs./1000 sf.
- Notify the Bureau of Inspections and Permits at least 24 hours before starting any work.
- All Sediment Control Practices to conform to the "Standards and Specifications for Soil Erosion and Sediment Control in Developing Areas" and shall be adjusted to meet actual field conditions.
- Stabilization of Disturbed ground to be done as soon after construction as possible.
- All disturbed areas to be stabilized in accordance with the following Specifications:
 - Seed - certified 85% germination applied at the rate of 3 lbs./1000 sf. Mixture - 40% Kentucky Blue, 20% chewing Fescue, 20% Kentucky 31 and 20% annual rye
 - Fertilizer - 10-10-10 applied at a rate of 23 lbs./1000 sf. Ground Agricultural Lime or Dolomitic Lime applied at a rate of 30 lbs./1000 sf.
 - Mulch - Weed free grain straw applied at a rate of 70-90 lbs./1000 sf. Mulch shall be secured to the ground by any approved method i.e.; asphalt tacks, chemical binder etc.
 - All Sod used shall be Maryland State Certified.
- All Structural Sediment Control Measures are to remain in place until permission for their removal has been obtained from the Bureau of Inspections and Permits.
- On-Site Inspection and Maintenance of all Sediment Control Measures including clean out of Sediment Traps and Dikes, and proper establishment of all planned vegetative measures will be the responsibility of the contractor or his representative on the site, on a continuing day to day basis.
- It will be the contractor's responsibility to provide additional Sediment & Erosion Control Devices to protect stabilized areas during construction.
- The Contractor shall keep all public roads free of sediment deposits left from traffic leaving construction site.
- Approval of this plan is conditional upon the approval of Sediment Control Plan for the off-site waste or borrow area prior to the import of any borrow or export of waste to or from this site.
- All pipes to be blocked at the end of each day. See detail this sheet.
- Total Amount of Straw Bales or Silt Fence shown = 485 L.F.
- SITE ANALYSIS:

A. Total Area:	9.412 Acres.
B. Area to be Roofed:	1.862 Acres.
C. Area to be Paved:	2.650 Acres.
D. Area to be Seeded:	4.300 Acres.
E. Area Undisturbed:	None Acres.
- CONSTRUCTION SEQUENCE:
 - Construct Stabilized Construction Entrance.
 - Install Sediment & Erosion Control Measures and storm drainage from I-3 to Ex. I-103 and I-6 to Ex. I-21 and install SFT's where shown.
 - Clear and Rough Grade Site.
 - Construct remainder of Storm Drainage.
 - Construct Utilities.
 - Construct Paving, except in area of Interceptor swales where shown, and Trap #3.
 - Construct Buildings and Walks.
 - Stabilize all other disturbed areas on-site in accordance with Sigs & Specs.
 - Upon approval of sediment control inspector, remove sediment & erosion control measures after all areas draining to them have been stabilized and construct remainder of paving at Interceptor swales, and Trap #3.

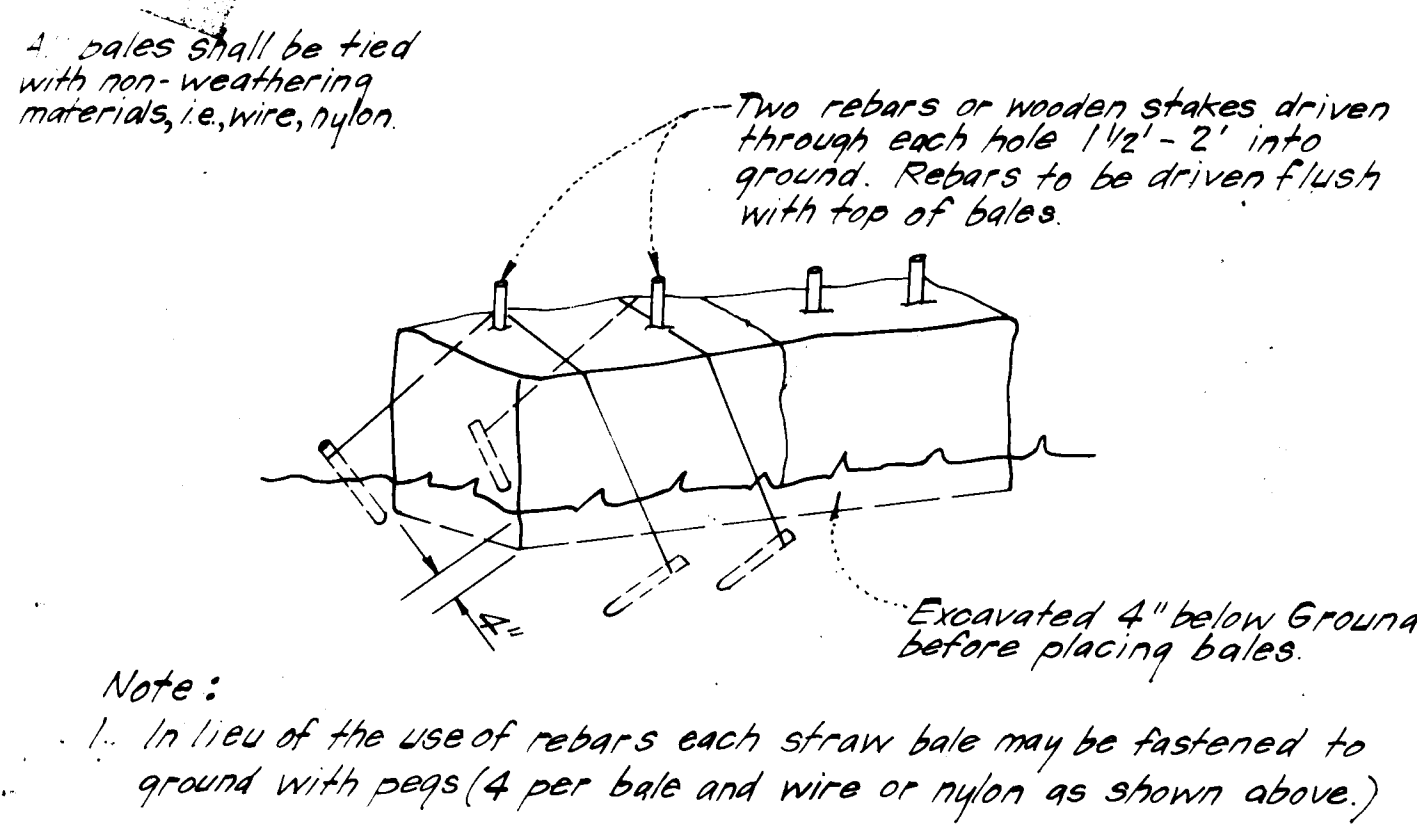

STRAW BALE DIKE DETAIL (S.B.D.)
NO SCALE

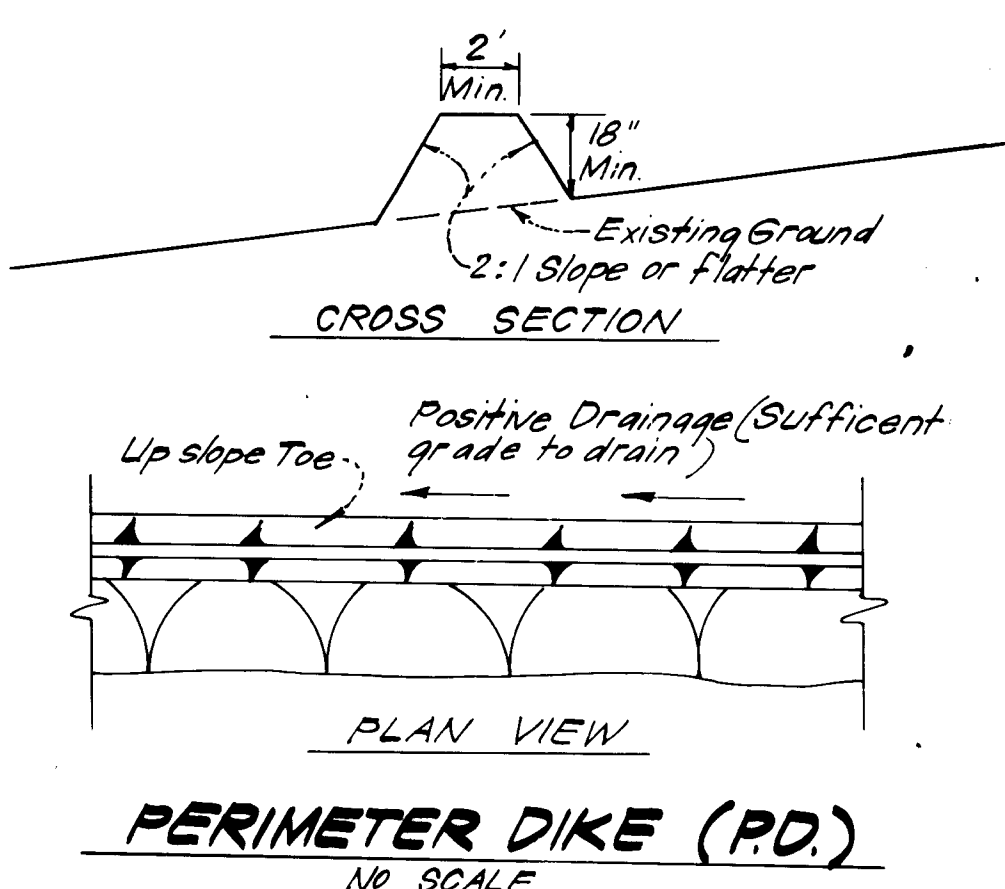

PERIMETER DIKE (P.D.)
NO SCALE

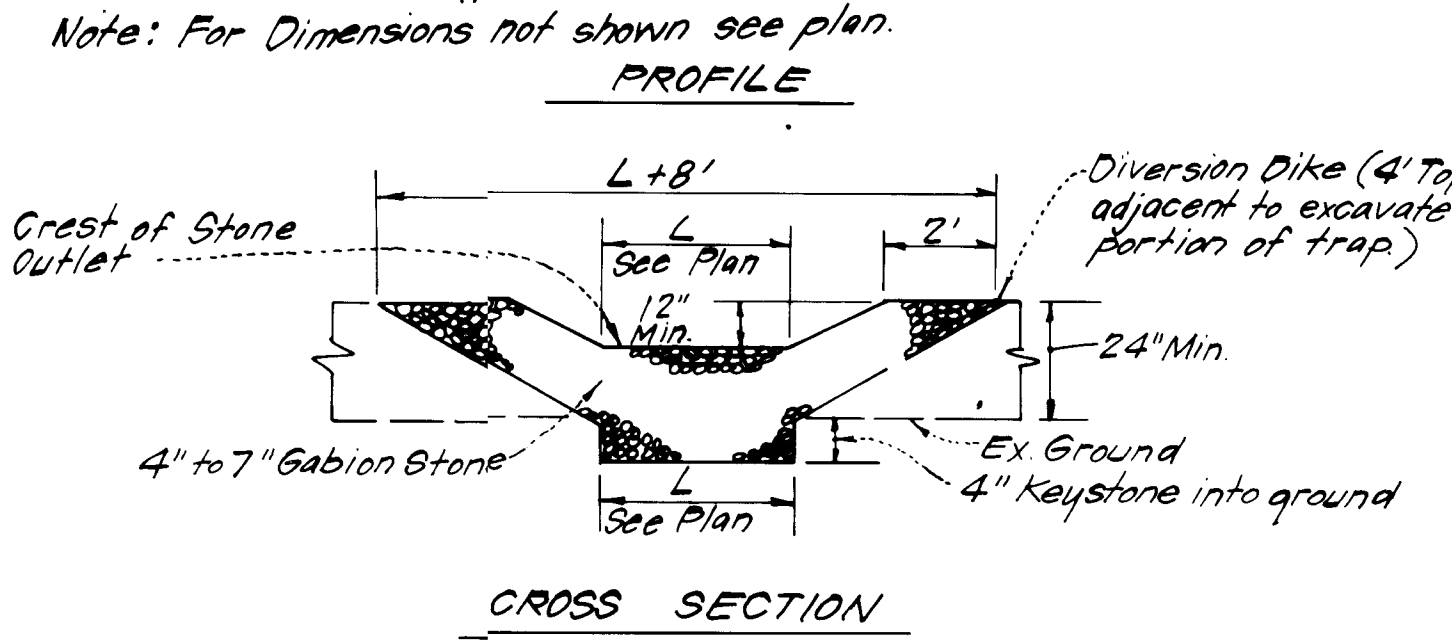
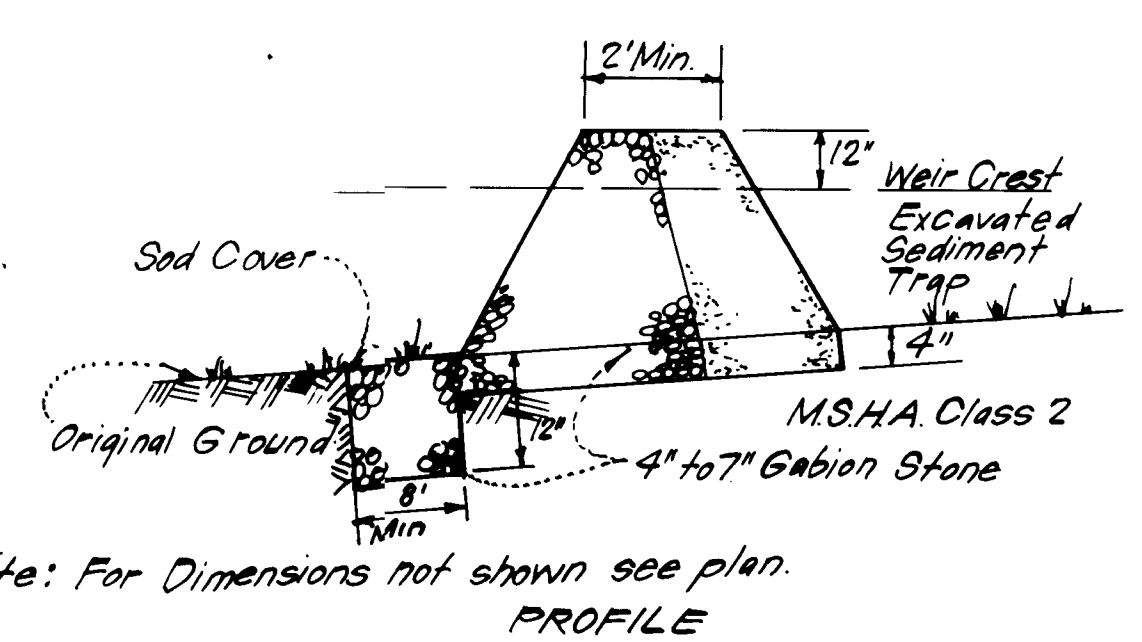

DETAILS OF STONE FILTER OUTLET FOR STONE OUTLET SEDIMENT TRAP (S.O.S.T.)
NO SCALE

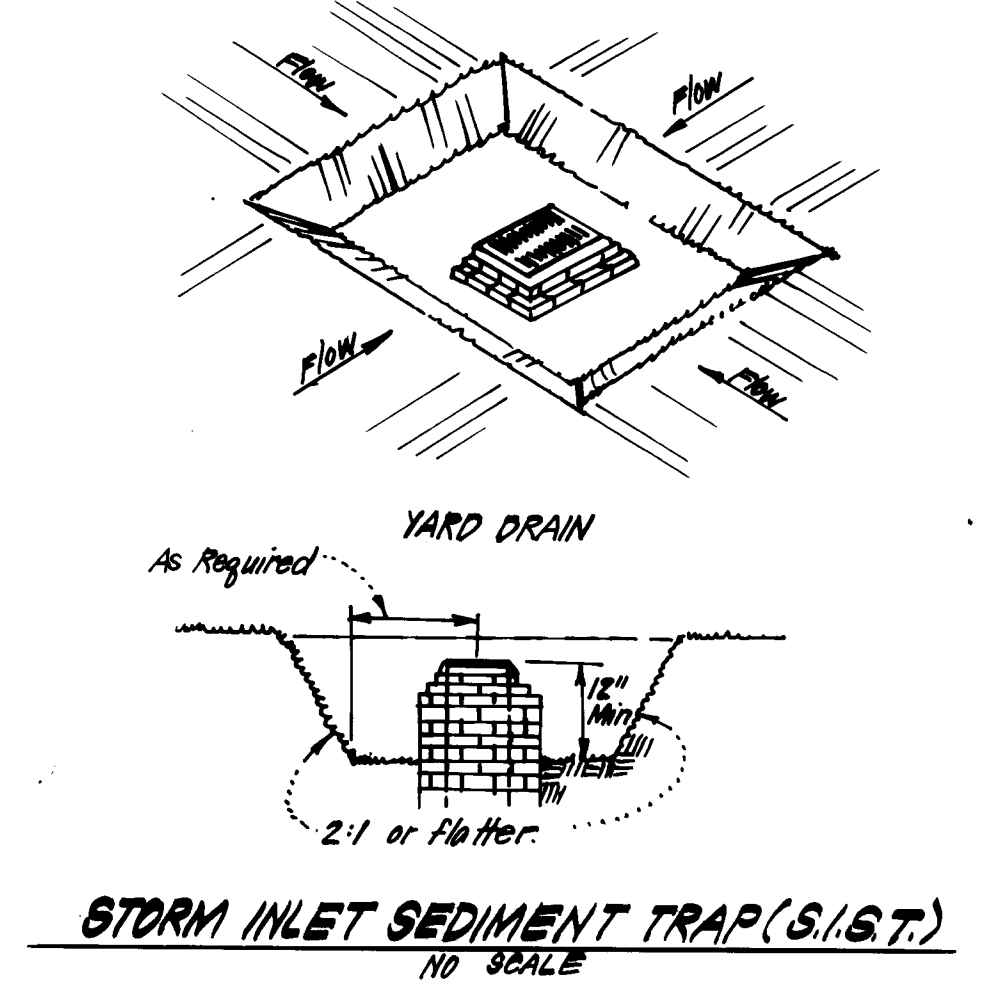

STORM INLET SEDIMENT TRAP (S.I.S.T.)
NO SCALE

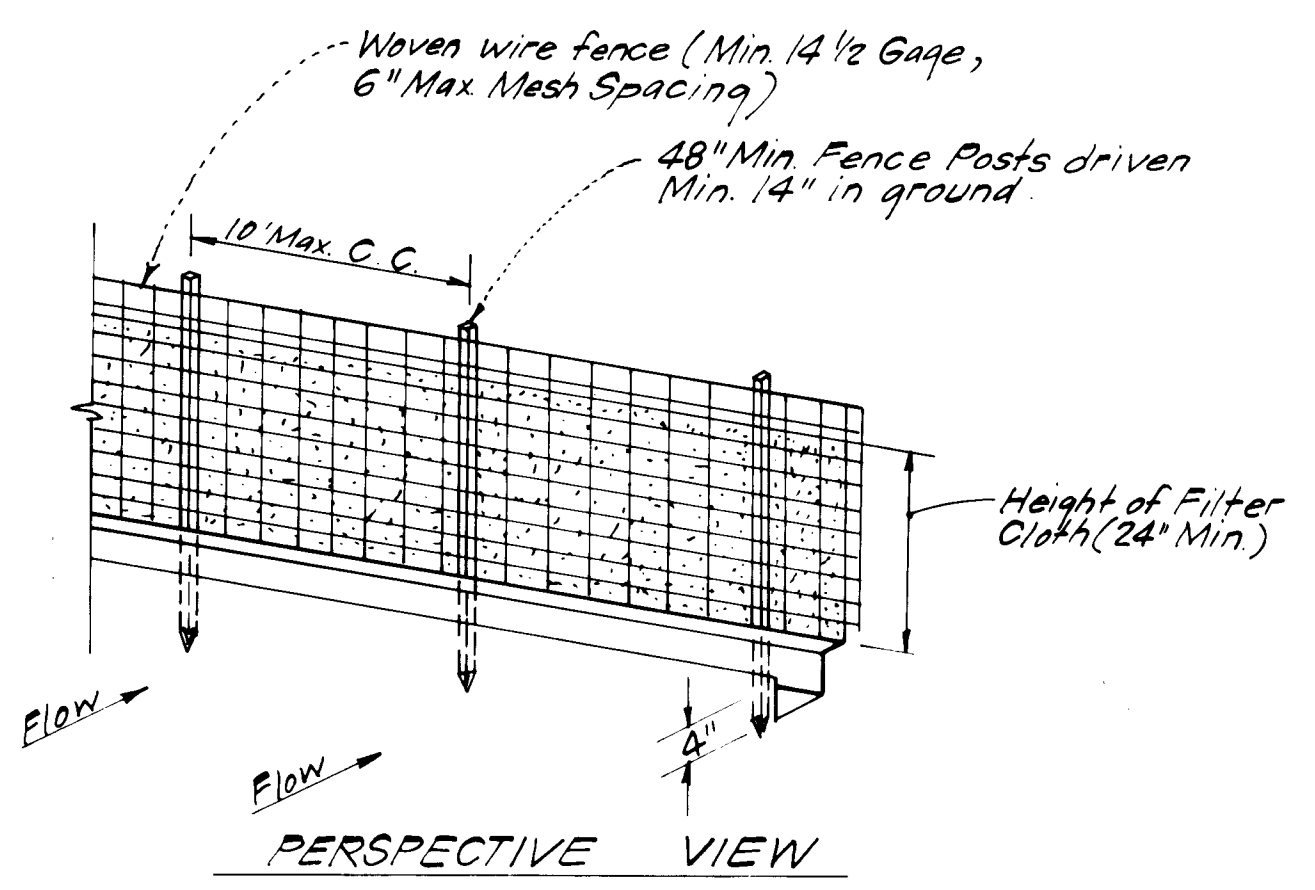

SILT FENCE DETAIL (S.F.)
NO SCALE

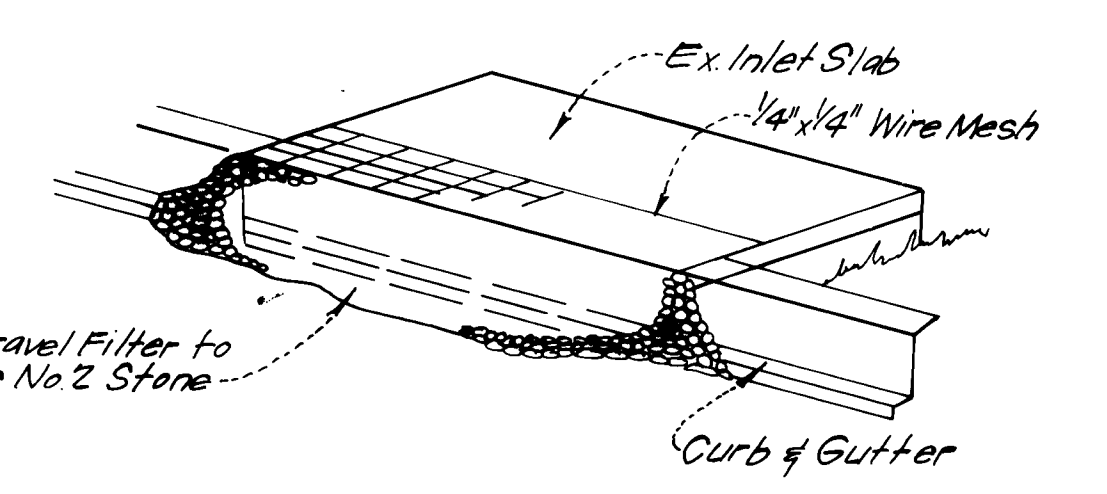

STONE FILTER INLET PROTECTION (S.F.I.P.)
NO SCALE

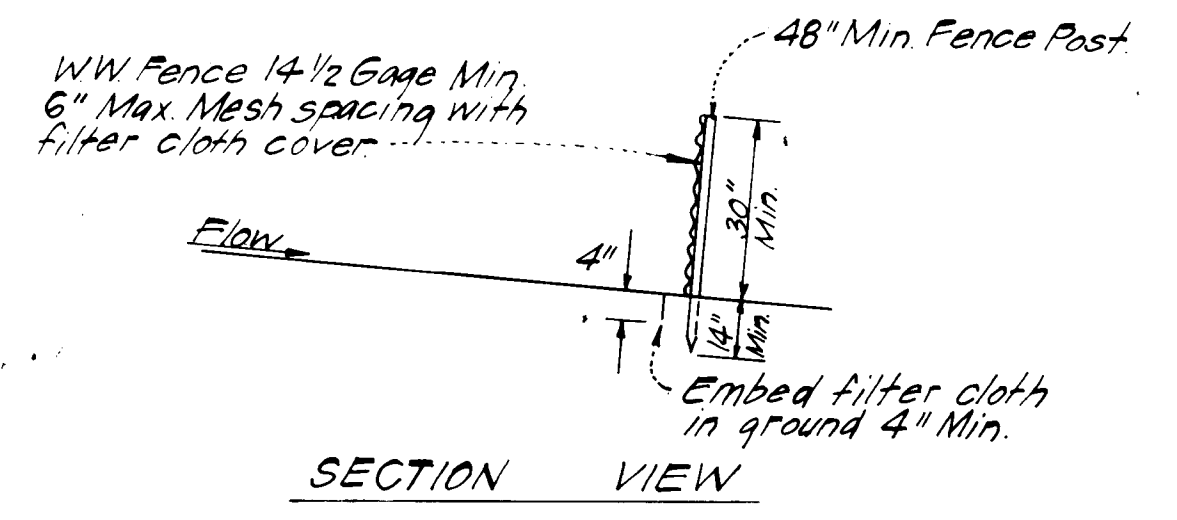

STABILIZED CONSTRUCTION ENTRANCE
NO SCALE

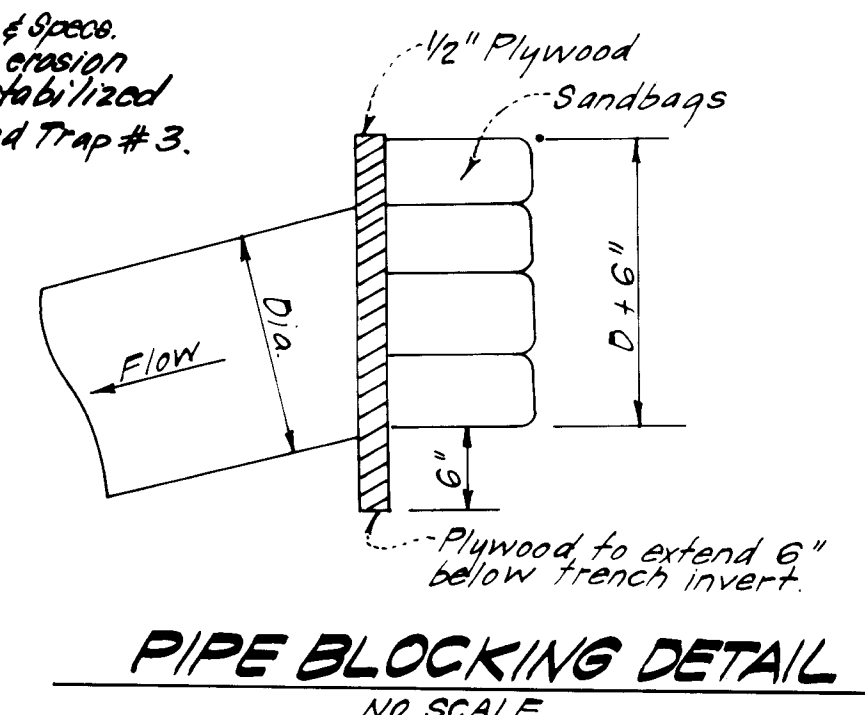

PIPE BLOCKING DETAIL
NO SCALE

CONSTRUCTION NOTES:
 1. Woven wire fence to be fastened securely to fence posts with wire ties or staples.
 2. Filter cloth to be fastened securely to woven wire fence with wire ties spaced every 24" at top and mid-section.
POSTS: Steel, either T or L type or 2" Hardwood.
FENCE: Woven wire, 1 1/2 Ga., Max 6" Mesh Opening.
FILTER CLOTH: Filter X, Mirafi 100X, Laurel Erosion Control Cloth, Bidim, Polyfilter X or equal.

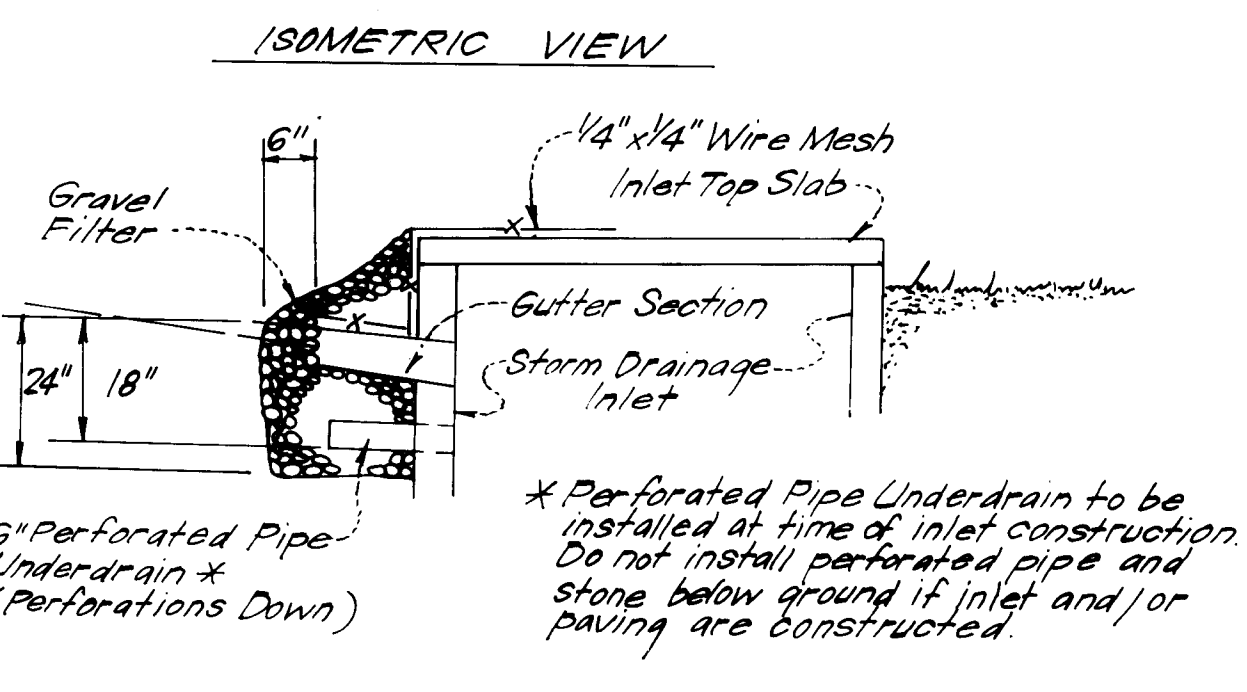

INTERCEPTOR SWALE (IS)
NO SCALE

APPROVED: FOR PUBLIC WATER AND PUBLIC SEWERAGE SYSTEMS, HOWARD COUNTY HEALTH DEPARTMENT <i>James Boyer</i> 8-8-84 COUNTY HEALTH OFFICER DATE	<p>APPROVED PLANNING BOARD OF HOWARD COUNTY DATE 6-13-84</p>
APPROVED: HOWARD COUNTY OFFICE OF PLANNING & ZONING <i>Arthur Russell</i> 8-9-84 PLANNING DIRECTOR DATE	
APPROVED: FOR PUBLIC WATER AND PUBLIC SEWERAGE, STORM DRAINAGE SYSTEMS AND PUBLIC ROADS, HOWARD COUNTY DEPARTMENT OF PUBLIC WORKS <i>John F. Neumaier</i> 8-6-84 DIRECTOR DATE	
APPROVED: CHIEF DIVISION OF LAND DEVELOPMENT AND ZONING ADMINISTRATION <i>Louis F. Davis</i> 8-7-84 CHIEF DIVISION OF LAND DEVELOPMENT AND ZONING ADMINISTRATION DATE	
APPROVED: CHIEF BUREAU OF ENGINEERING <i>William J. ...</i> 8-6-84 CHIEF BUREAU OF ENGINEERING DATE	

Reviewed for: **HOWARD** S.C.D.
Name: **Howard**
and meets Technical Requirements
Stephen ... 8-2-84
Signature Date
U.S. Soil Conservation Service

THIS DEVELOPMENT PLAN IS APPROVED FOR SOIL EROSION AND SEDIMENT CONTROL BY THE HOWARD SOIL CONSERVATION DISTRICT
Stephen ... 8-2-84
Approved Date

DEVELOPER'S/BUILDER'S CERTIFICATE
 "I hereby certify that all development and construction will be done according to this plan of development and plan for erosion and sediment control and that all responsible personnel involved in the construction project will have a Certificate of Attendance at a Dept. of Natural Resources Approved Training Program for the Control of Sediment and Erosion before beginning the project. I also authorize periodic on-site inspection by the Howard Soil Conservation District or their authorized agents, as are deemed necessary."
Eric ... 6/25/84
Signature of Developer Date
Name: **Eric ...**

ENGINEERS CERTIFICATE
 I hereby certify that this plan for Erosion and Sediment Control represents a practical and workable plan based on my personal knowledge of the site conditions and that it was prepared in accordance with the requirements of the Howard Soil Conservation District.
John ... 6-25-84
Signature Date
Name: **John ...**



OWNER: HOWARD RESEARCH & DEV. CORP.
10275 LITTLE PATRIENT PARKWAY
COLUMBIA, MD. 21044

CLARK • FINEFROCK & SACKETT
ENGINEERS • PLANNERS • SURVEYORS
11315 LOCKWOOD DRIVE • SILVER SPRING, MARYLAND 20904 • (301) 593-3400

DESIGNED	SEDIMENT & EROSION CONTROL PLAN PARCEL 1111	SCALE
DRAWN		AS SHOWN
CHECKED		4 OF 6
DATE		JOB NO.
		FILE NO.

COLUMBIA
VILLAGE OF HICKORY RIDGE
SECTION 3 AREA 6
5TH ELECTION DISTRICT
HOWARD COUNTY, MARYLAND
FOR: The Berlethine Corporation
Suite 104, The Gatehouse @ North Park
Cockeysville, Md 20930

6-25-84
SDP-84-254c

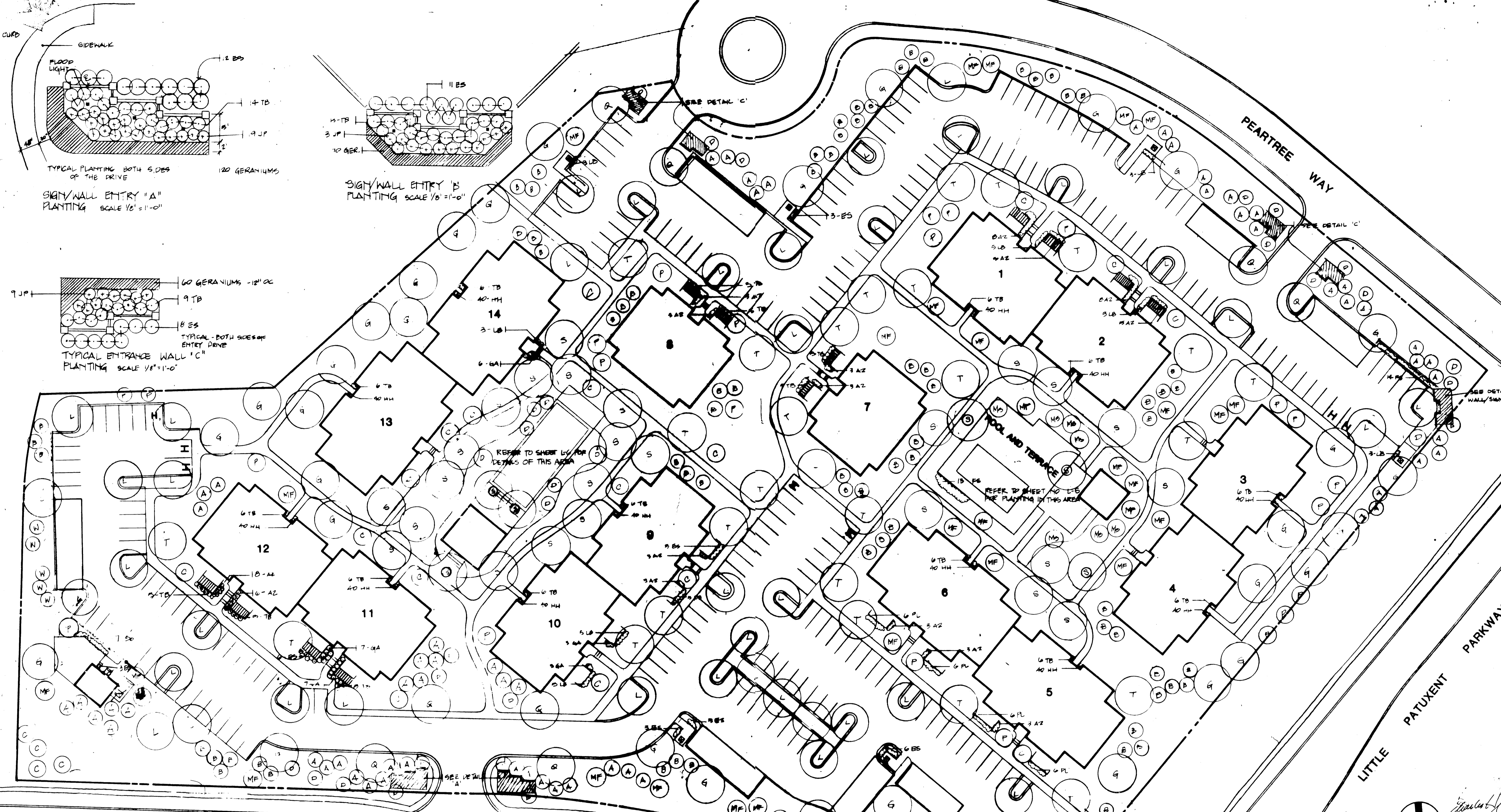

APPROVED FOR PUBLIC WATER AND PUBLIC SEWERAGE SYSTEMS,
HOWARD COUNTY HEALTH DEPARTMENT

Joseph ... 8-8-84
COUNTY HEALTH OFFICER DATE

APPROVED: HOWARD COUNTY OFFICE OF PLANNING & ZONING
Alvin ... 8-9-84
PLANNING DIRECTOR DATE

ACTIVE *John ...* 8-9-84
CHIEF DIVISION OF LAND DEVELOPMENT ZONING ADMIN. DATE

APPROVED FOR PUBLIC WATER AND PUBLIC SEWERAGE,
STORM DRAINAGE SYSTEMS AND PUBLIC ROADS
HOWARD COUNTY DEPARTMENT OF PUBLIC WORKS

William F. ... 8-6-84
DIRECTOR DATE

... 8-6-84
CHIEF BUREAU OF ENGINEERING DATE

APPROVED
PLANNING BOARD
OF HOWARD COUNTY
DATE: **6-13-84**
M. J. ...

OWNER: HOWARD RESEARCH & DEV. CORP.
1875 LITTLE PATUXENT PARKWAY
COLUMBIA, MD 21044

LDRI Land Design / Research, Inc.
5880 Barnett Plaza, Suite 300 Columbia, Maryland 21044 301/788-9101

THE BERKSHIRE CORPORATION
THE GREENS AT COLUMBIA
VILLAGE OF LICKORY RIDGE - SECTION 3 AREA 10 - TRACT 11
5TH ELECTION DISTRICT - HOWARD COUNTY, MARYLAND

APPROVALS	DATE	REVISIONS
<i>...</i>	6/13/84	7/12/84

PLANTING PLAN L-5

SCALE: 1" = 40'-0" PARCEL "H" SHEET NO. 5 OF 6
SDP-84-254

