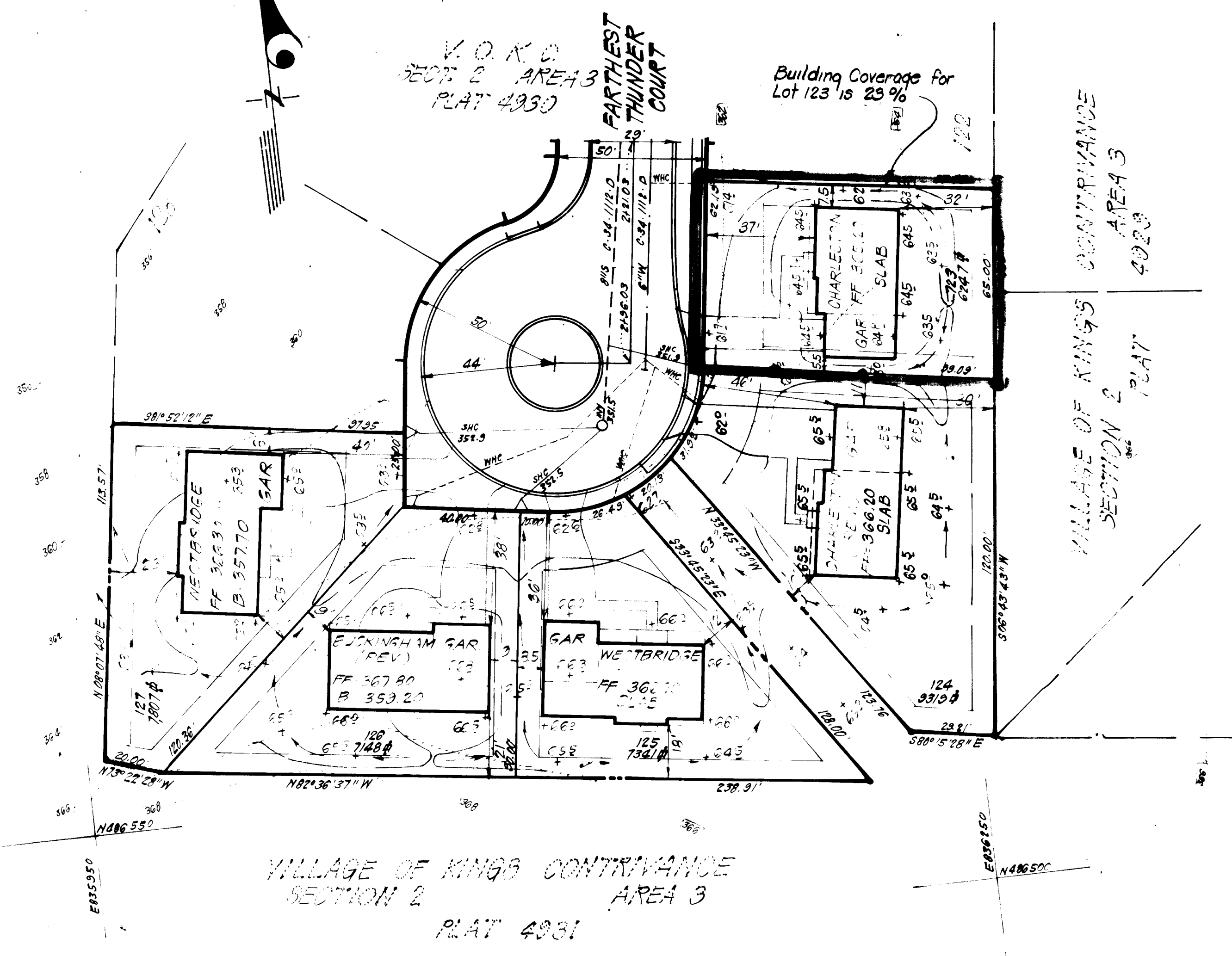
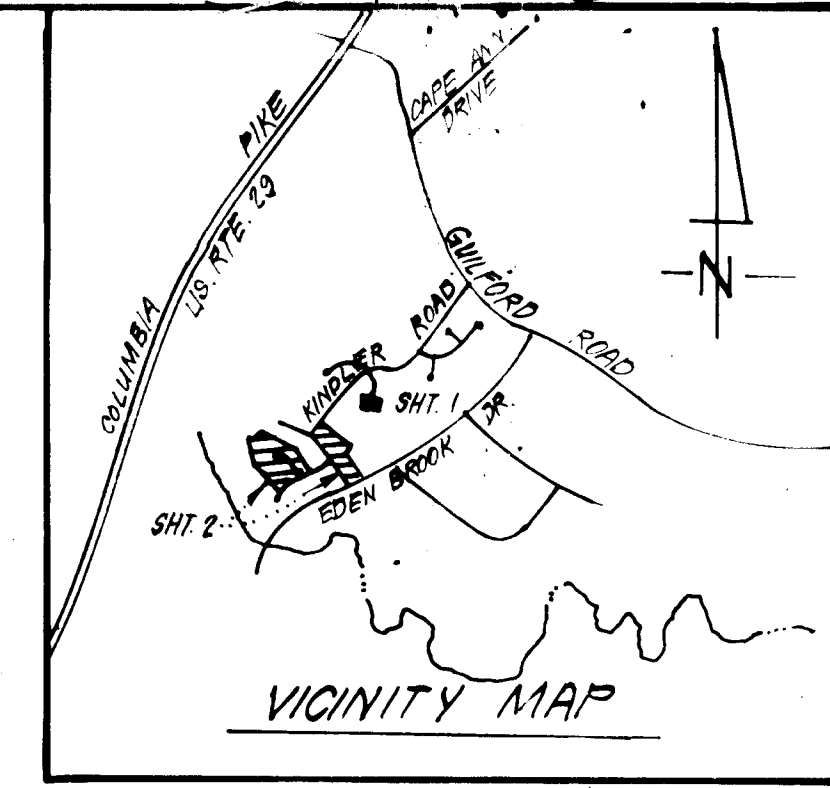

CHART
STREET ADDRESS
FARTHEST THUNDER CT

- LEGEND:**
1. Contour Interval 2 FT.
 2. Existing Contour
 3. Proposed Contour
 4. Spot Elevation +70.5
 5. Direction of Drainage
 6. Existing Trees to be retained
 7. Walk-Out Basement



- GENERAL NOTES:**
1. The Land included is zoned: New Town 55.2
 2. The lots shown are covered by Final Development Plan Phase 178, Part III
 3. All coordinates shown hereon are based on Geodetic Control Traverse which is based upon the Maryland State Plane Coordinate System.
 4. The area covered is located on Tax Map # 42.
 5. The total area of this plan is 0.143 Acres.
 6. All roadways are public & existing.
 7. Any damage to county owned rights of way shall be directed at the developer's expense.
 8. Total Number of Lots: 1.

APPROVED
 PLANNING BOARD
 OF HOWARD COUNTY
 DATE 5-2-84
[Signature]

APPROVED FOR PUBLIC WATER AND PUBLIC SEWERAGE SYSTEMS.
 HOWARD COUNTY HEALTH DEPARTMENT
 DATE 5-22-84
[Signature]

APPROVED HOWARD COUNTY OFFICE OF PLANNING & ZONING
 DATE 5-22-84
[Signature]

APPROVED FOR PUBLIC WATER AND PUBLIC SEWERAGE, STORM DRAINAGE SYSTEMS AND PUBLIC ROADS
 HOWARD COUNTY DEPARTMENT OF PUBLIC WORKS
 DATE 5-16-84
[Signature]

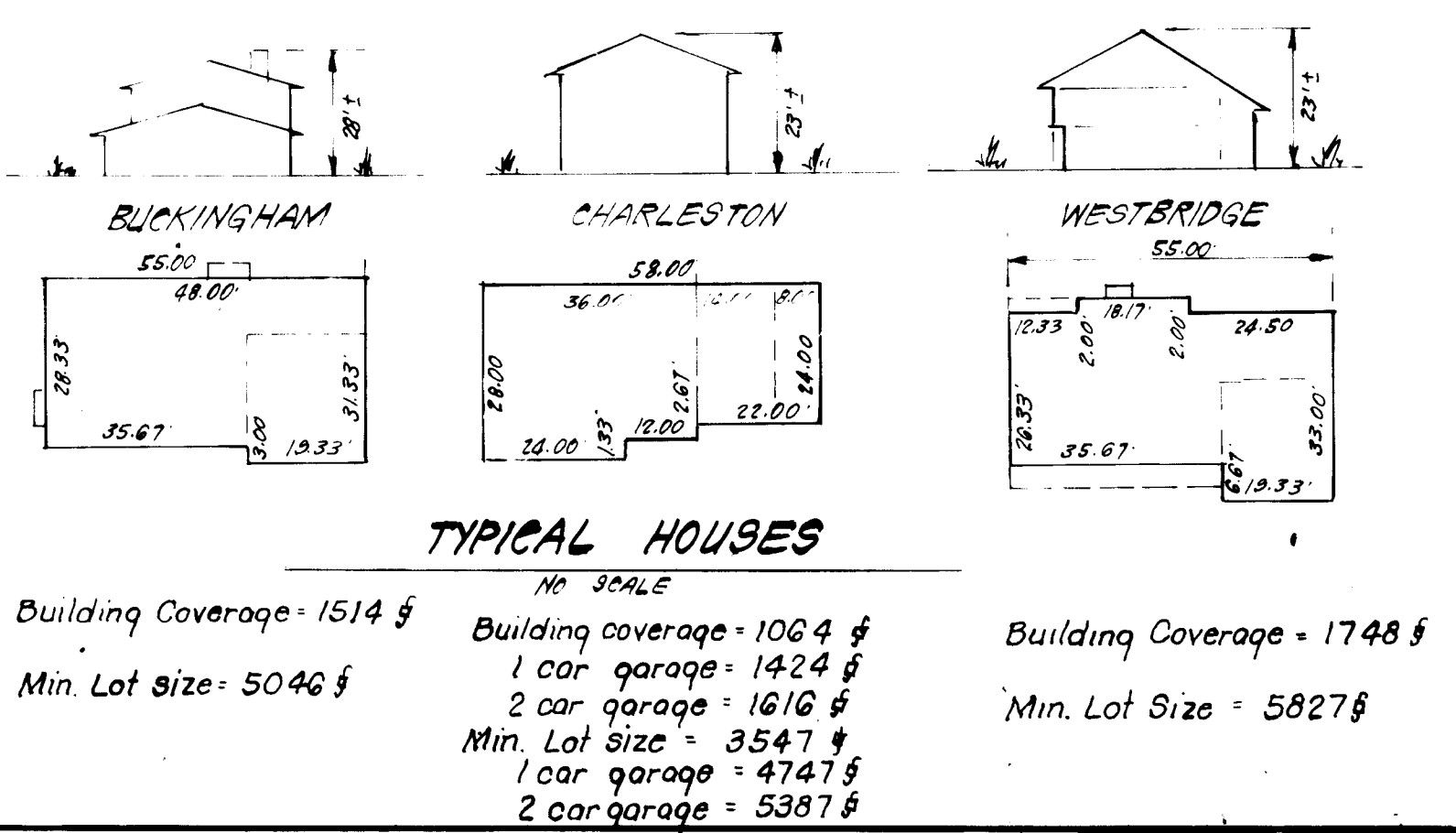

SURVEYOR'S CERTIFICATE

I hereby certify that the information contained hereon is the same as shown on previously approved SDP 84-79C, with the following exceptions:

1. House Type and Grading has been revised on Lot 123.

I further certify that the Sediment & Erosion Control measures, as previously approved, will not be affected; the grading is substantially the same as originally approved; the building setbacks comply with Howard County Zoning and Subdivision Regulations, and the lot has the same geometric configuration as shown on the respective recorded subdivision Plans.

3/28/84
 Date
[Signature]
 DONALD B. SACKETT
 Registered Land Surveyor
 Md. No. 6059

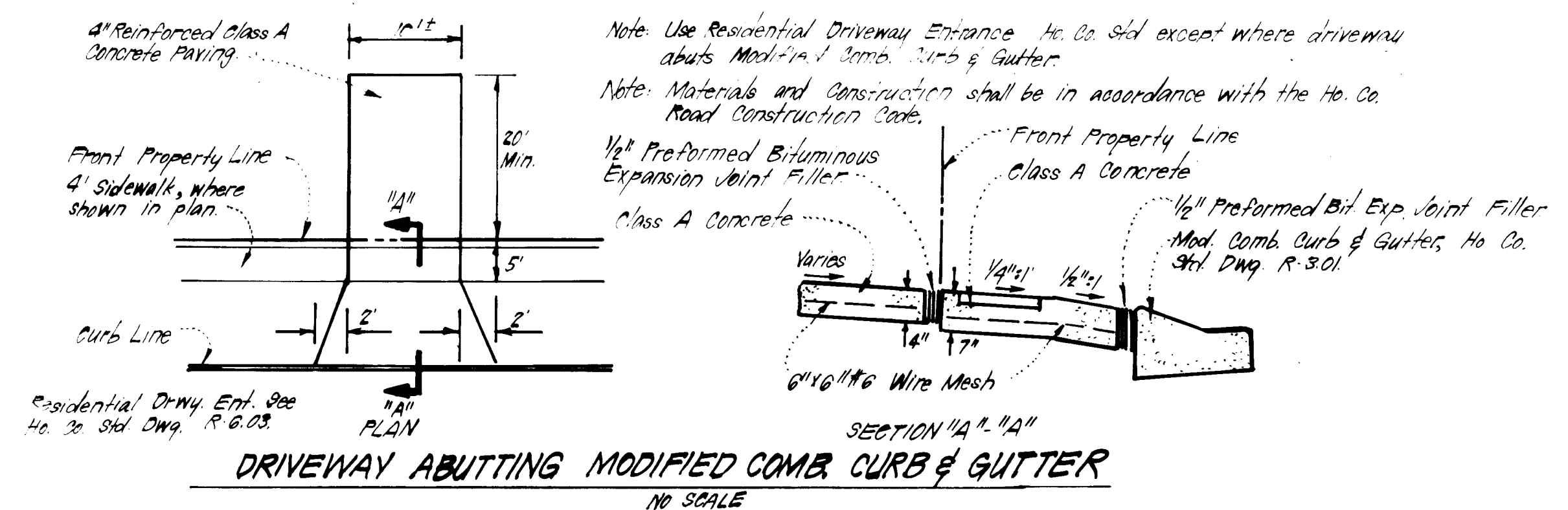

SUBDIVISION NAME	VILLAGE OF KINGS CONTRAVANCE	SECTION / AREA / LOT	2 / 3 / 123
PLAT	4930	BLK. / SHEET / TRACED MAP ELEV. DATE / REVISED PLAT	7 / 6TH / 6062
WATER CODE	E16	SEWER CODE	6440000

PLAT REF'S: PLAT Nos. 4930, 4934, 4936, 4937, 4938 & 5507

CLARK • FINEFROCK & SACKETT
 ENGINEERS • PLANNERS • SURVEYORS
 11315 LOCKWOOD DRIVE • SILVER SPRING, MARYLAND 20904 • (301) 593 J400

DESIGNED	JME	REVISD SITE DEVELOPMENT PLAN LOT 123	SCALE	1" = 30'
DRAWN	V.L.B. / N.W.		DRAWING	1" = 1'
CHECKED	JME	COLUMBIA VILLAGE OF KINGS CONTRAVANCE SECTION 2 AREA 3 6TH ELECTION DISTRICT HOWARD COUNTY, MARYLAND	JOB NO.	83-073
DATE	3-26-84	FOR: PULTE HOME CORP. P.O. Box 2008 Columbia, Md. 21045	FILE NO.	83-073 X

SDP-84-235c