

GENERAL NOTES:

1. THE LOCATIONS OF EXISTING UTILITIES SHOWN HEREON ARE BASED ON THE LATEST AVAILABLE INFORMATION. THE CONTRACTOR SHALL, HOWEVER, DETERMINE THE EXACT LOCATION BEFORE MAKING CONNECTIONS.
2. THE CONTRACTOR SHALL NOTIFY MISS UTILITY AT LEAST THREE DAYS PRIOR TO BEGINNING ANY WORK SHOWN HEREON.
3. ALL WORKMANSHIP AND MATERIALS SHALL BE IN ACCORDANCE WITH HOWARD COUNTY STD SPECIFICATIONS AND DETAILS UNLESS OTHERWISE SPECIFIED.
4. PUBLIC WATER AND PUBLIC SEWER ARE AVAILABLE.

PARKING ANALYSIS:

PARKING SPACE REQUIRED - 15 SPACES / 150 SQ. FT. OF PUBLIC SALE AREA
 32,002 / 213
 20,827 / 150 = 139 REQUIRED SPACES

PARKING SPACE PROVIDED - 290 SPACES, PARKING STALLS - 9.5' x 19' = 180.5 SQ. FT.
 HANICAPPED PARKING PROVIDED - 7 SPACES - SPACES 12' x 20'

BLDG. SALES PUBLIC AREA - 26,827 SQ. FT.
 32,002

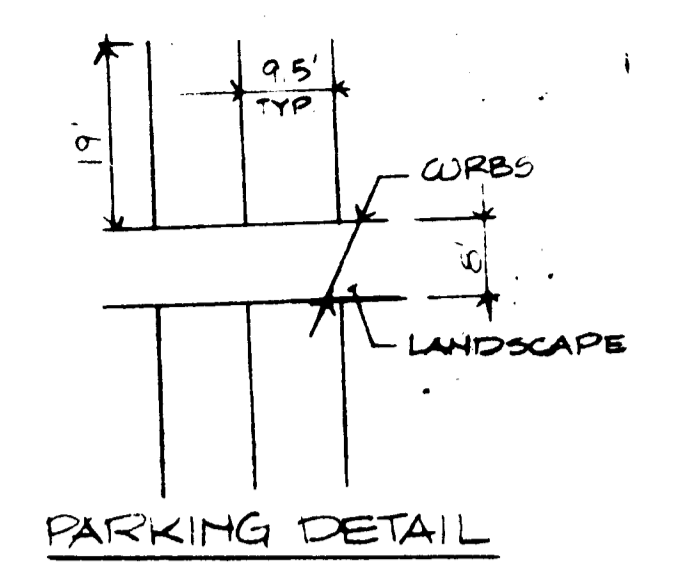
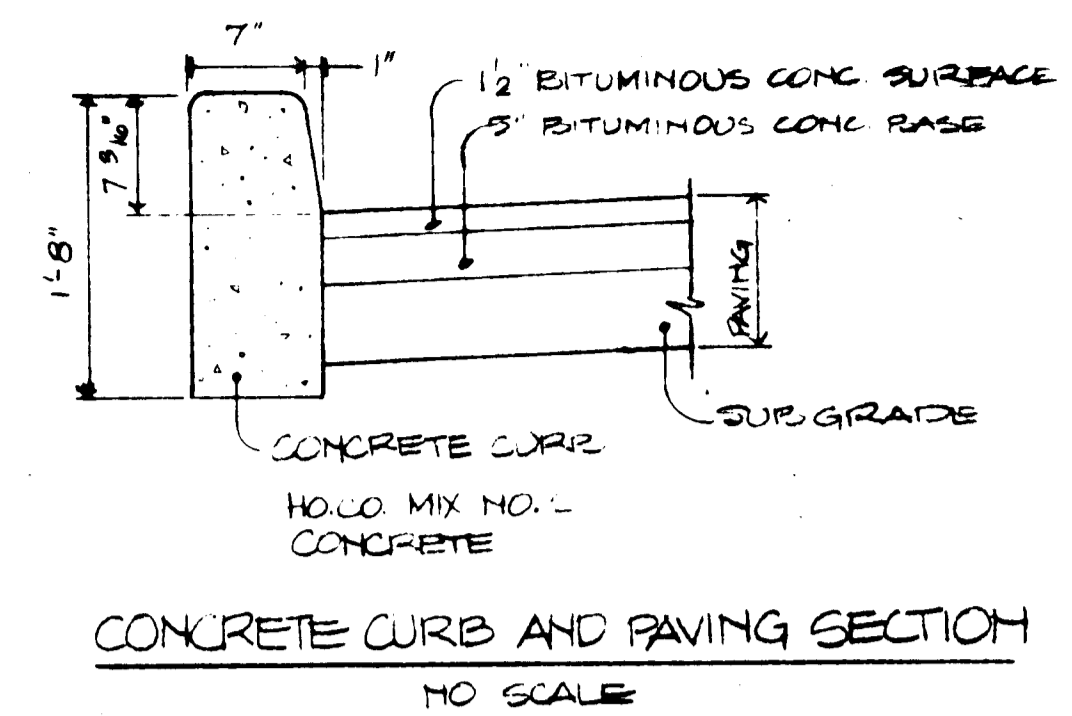

NOTE: FOR ENTRANCE DETAIL USE HQ.CD DETAIL R-600B
 FOR PAVING SECTION OF ALL SAINTS ROAD USE HQ.CO. PAVING P-3

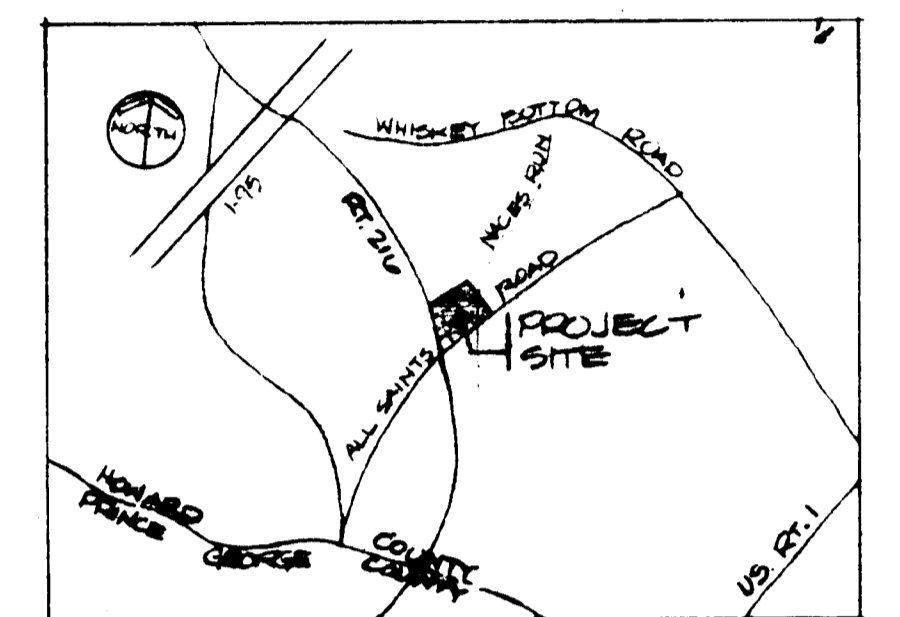
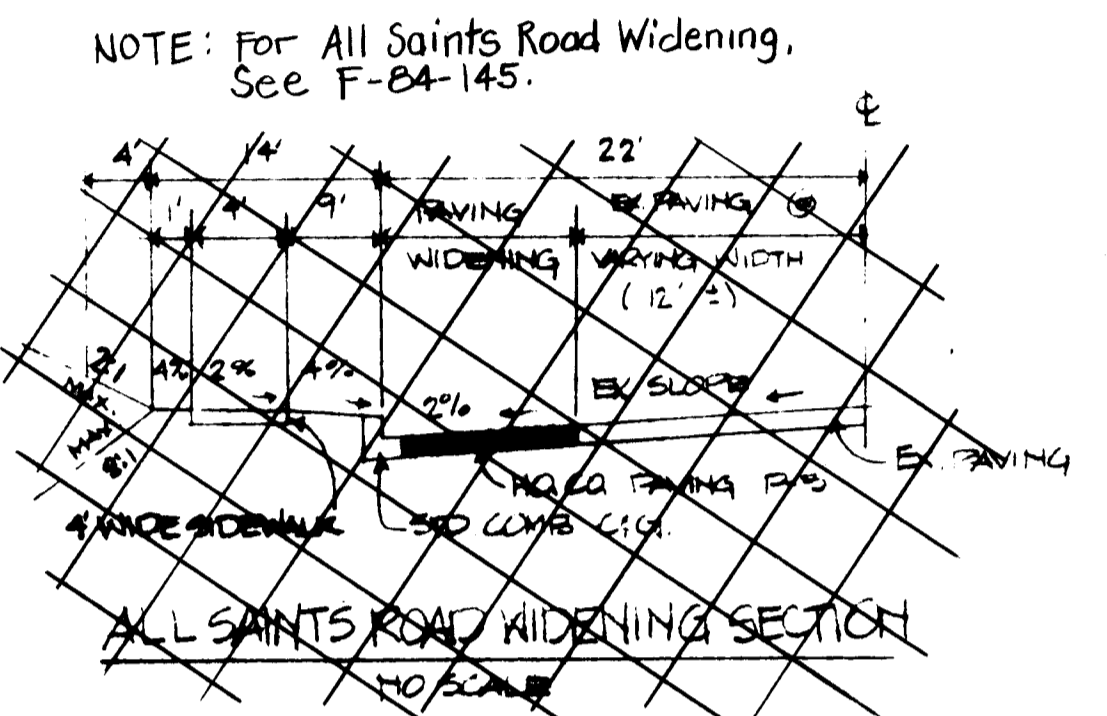

SUMMARY (SITE ANALYSIS)

TOTAL AREA 208,540 SQ. FT. = 4.73 AC.
 LANDSCAPING REQUIRED 20% 41,708 SQ. FT.
 LANDSCAPING SHOWN 57,700 SQ. FT.
 PERIMETER LANDSCAPING 50,025 SQ. FT.
 INTERIOR LANDSCAPING 7,675 SQ. FT.
 TOTAL PARKING AREA 142,700 SQ. FT.
 INTERIOR LANDSCAPING PROVIDED 7498 SQ. FT.
 BUILDING AREA 45,569 SQ. FT. (22.3%)
 19.1% OF TOTAL SITE AREA
 PARKING PROVIDED (9.5'x19') 290
 PROPOSED ZONING - B-2
 PROPOSED USE - FOOD SUPERMARKET
 TOTAL LANDSCAPE 13.24% OF TOTAL SITE AREA

LEGEND

--- 255 EXISTING CONTOURS
 --- 255 NEW CONTOURS
 --- HCB NEW CATCH BASIN
 --- P PROPERTY LINE
 --- W WATER LINE
 --- G GAS LINE
 --- S @ 8" M.H. BEST SAN. SEWER LINE & MANHOLE
 --- SW NEW SAN. SEWER LINE
 --- @ 8" M.H. NEW MANHOLE
 --- WATER MANAGEMENT AREA
 --- EXTERIOR LIGHTS ON BUILDING
 --- PARKING LOT LIGHTS

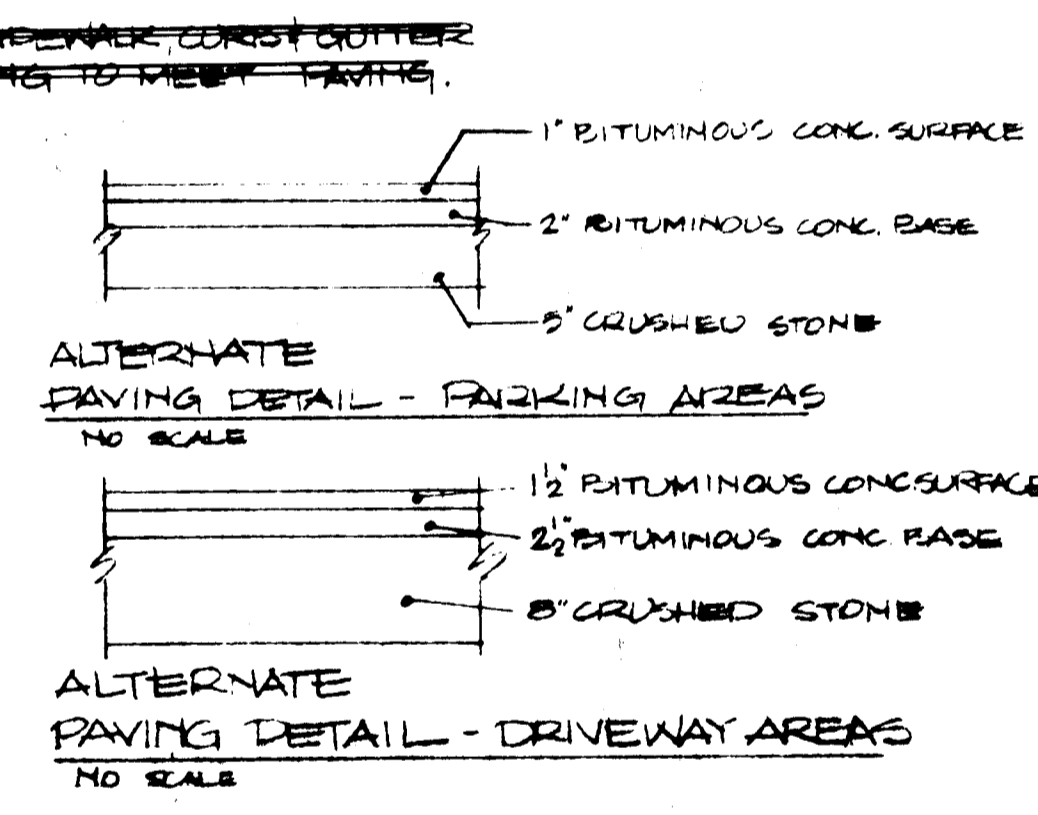

APPROVED
 DIVISION OF LAND DEVELOPMENT &
 ZONING ADMINISTRATION
 HOWARD COUNTY, MARYLAND
 DATE 6-29-84



NOTE: FOR LANDSCAPING SEE SHT 4, 5 & 6

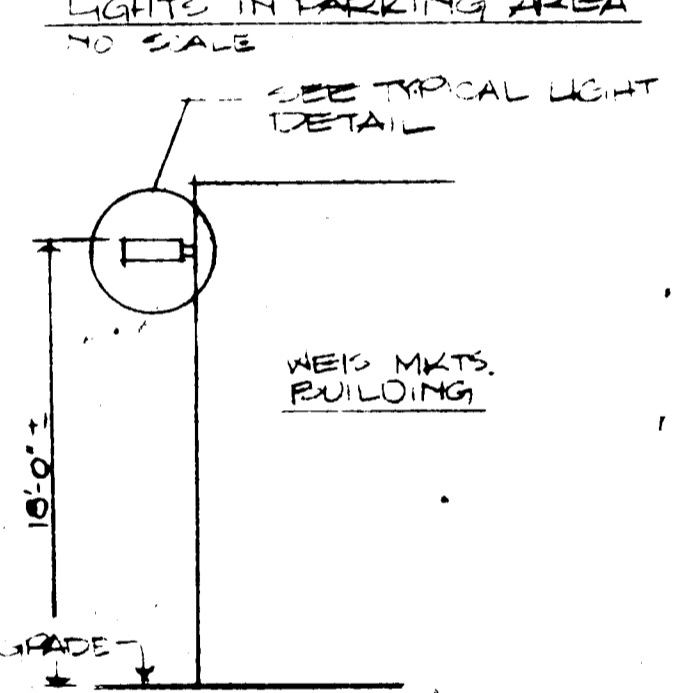
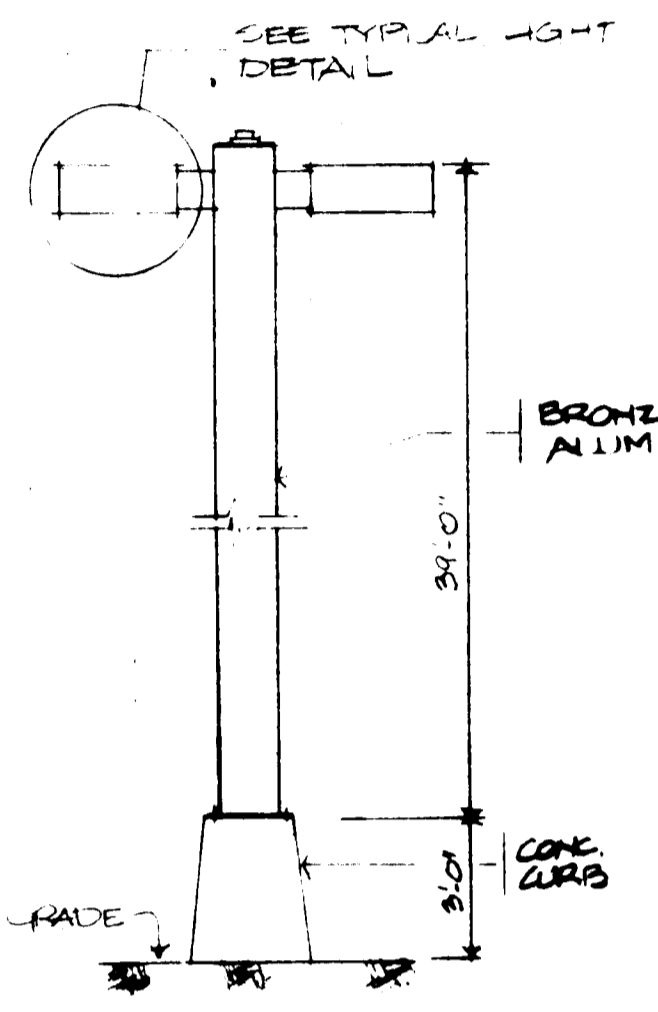
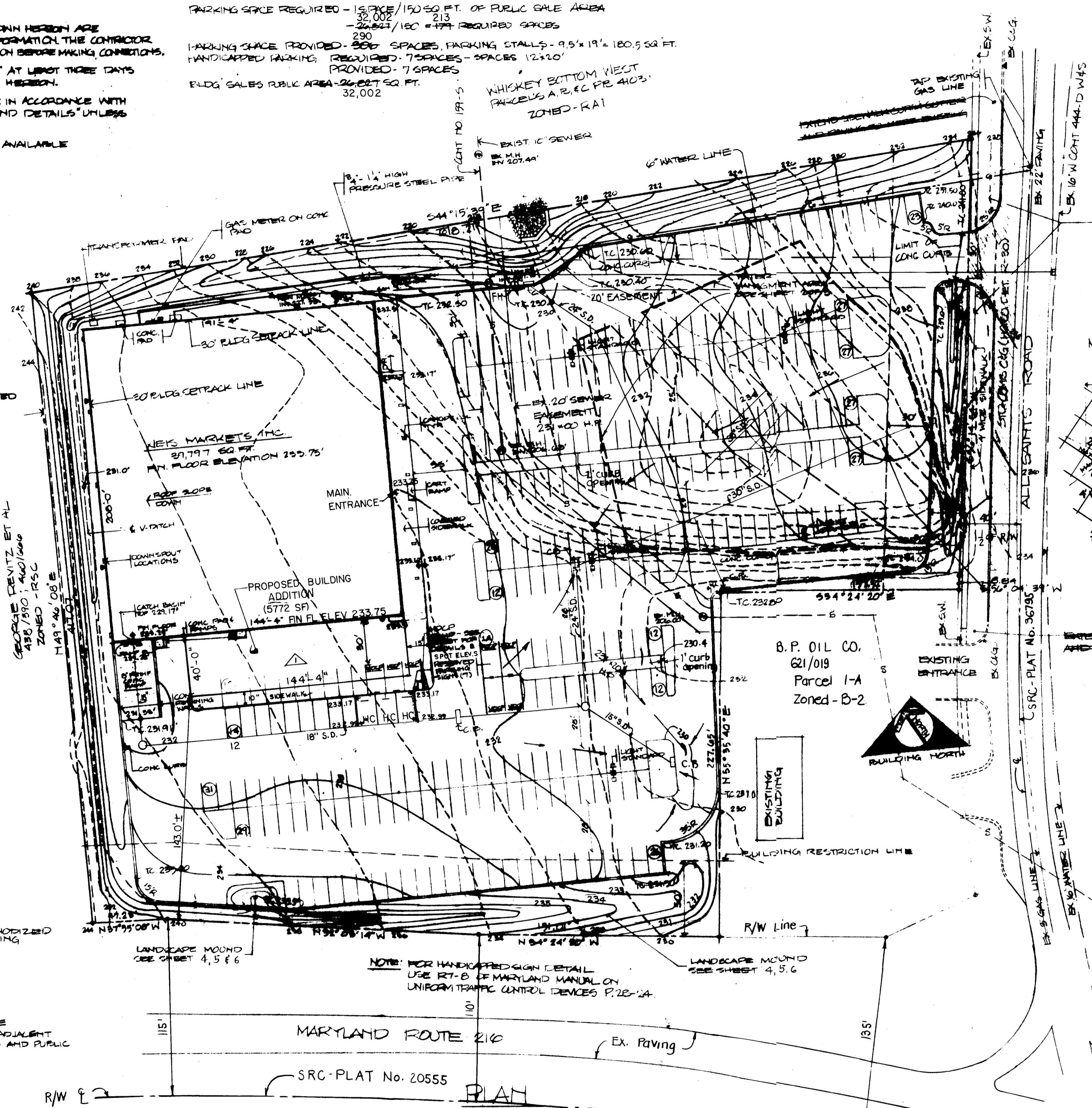

SUBMISSION NAME: ROBERT R. MOXLEY PROPERTY		SECT./AREA: 1-B	LOT/PARCEL: 1-B
PLAT/LAW: 28, 23, 7, 29, 21		TAX/ZONE/BLK. DIST. 17 2 & H	COMB. TR. 6065
WATER CODE: P-1		SEWER CODE: P-1	
SITE PLAN 1" = 40' ROBERT R. MOXLEY PROPERTY SUBDIVISION			
Sheet No. 122			
Date: JUNE 21, 1984			
Drawing No. 1 of 6			
weis markets, inc. 1000 S. Grand Street, Salisbury, Penna. 17801			

CURRENT OWNER OF RECORD ROBERT R. MOXLEY 3686 POLLY QUINTER ROAD ELLICOTT CITY, MARYLAND 21043	
SITE ENGINEERS: FORDUM & JESCHKE CONSULTING ENGINEERS 1029 NORTH CALVERT STREET BALTIMORE, MARYLAND 21272	
ADDRESS CHART	
PARCEL NO. 1-B	STREET ADDRESS 9270 ALL SAINTS ROAD

APPROVED: FOR PUBLIC WATER, PUBLIC SEWERAGE, STORM DRAINAGE AND TRENDS, HOWARD COUNTY DEPT. OF PUBLIC WORKS DATE: 11-8-84	APPROVED: FOR ZONING AND PLANNING DATE: 11-14-84
APPROVED: FOR SOIL EROSION & SEDIMENT CONTROL, HOWARD COUNTY SOIL CONSERVATION DISTRICT DATE: 11-5-84	APPROVED: FOR PUBLIC WATER AND PUBLIC SEWERAGE SYSTEMS, HOWARD COUNTY HEALTH DEPARTMENT DATE: 11/15/84

ENGINEERS CERTIFICATION I CERTIFY THAT THIS PLAN FOR EROSION & SEDIMENT CONTROL REPRESENTS A FEASIBLE AND WORKABLE PLAN BASED ON MY PERSONAL KNOWLEDGE OF SITE CONDITIONS AND THAT IT WAS PREPARED IN ACCORDANCE WITH REQUIREMENTS OF THE HOWARD COUNTY CONSERVATION DISTRICT. DATE: 7/10/84	DEVELOPER'S CERTIFICATION I CERTIFY THAT ALL DEVELOPMENT AND CONSTRUCTION WILL BE DONE ACCORDING TO THIS PLAN AND ANY RESPONSIBLE ENGINEER WILL HAVE A CERTIFICATE OF ATTORNEY AT LAW AND A CERTIFICATE OF TITLE PROGRAM FOR THE PROJECT. DATE: 7-6-84
---	---

BUILDING PROFILE NO SCALE	
DATE 2-18-92	REVISIONS HANDICAP SPACES
DEVELOPER AND OWNER BY CONTRACT: NEIS MARKETS, INC. 400 SOUTH SECOND STREET SUNBURY, PENNSYLVANIA, 17801	

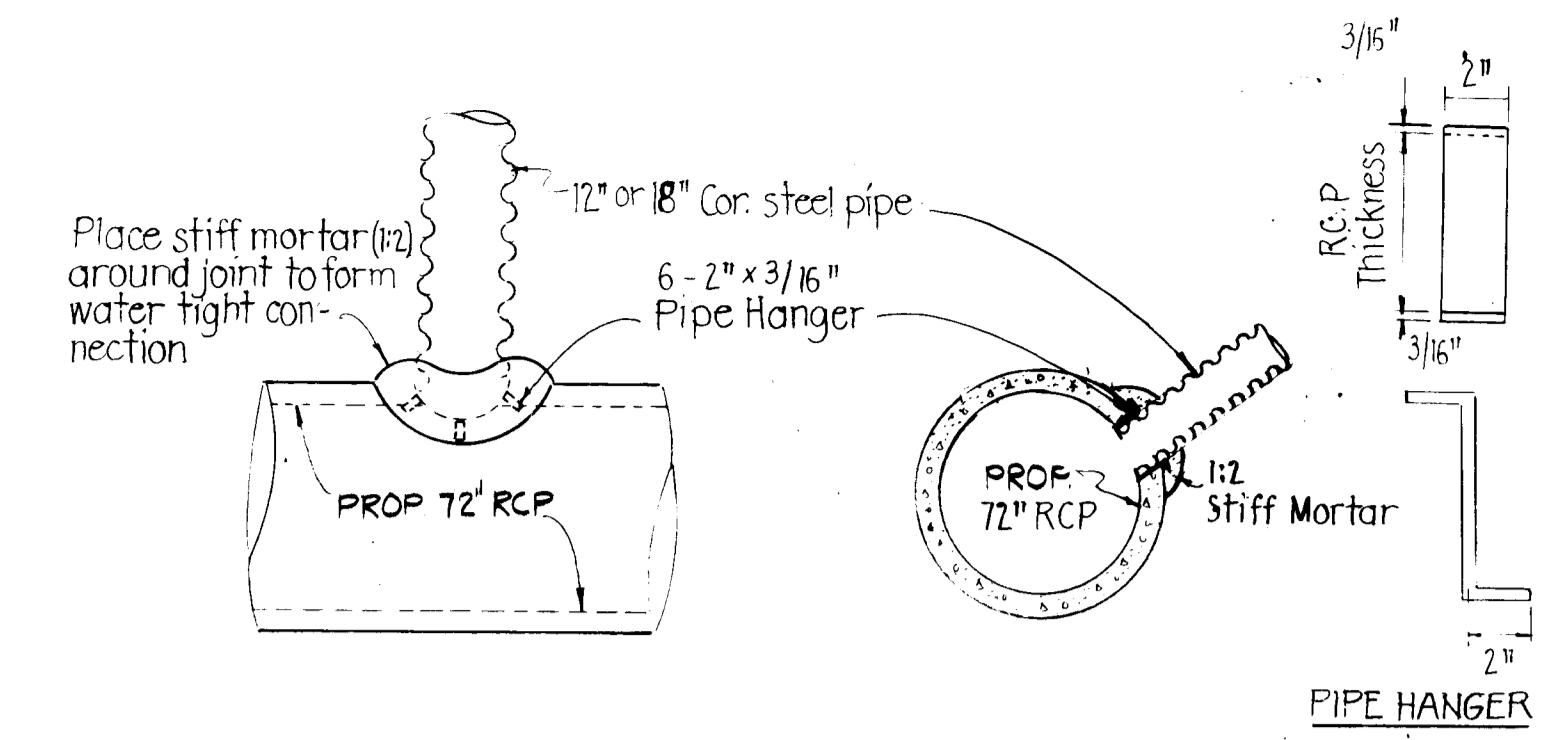
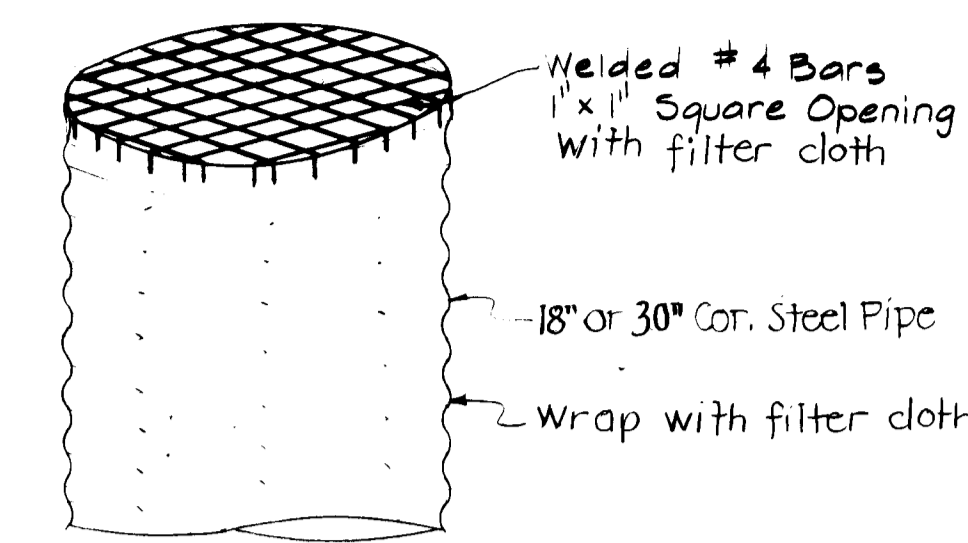
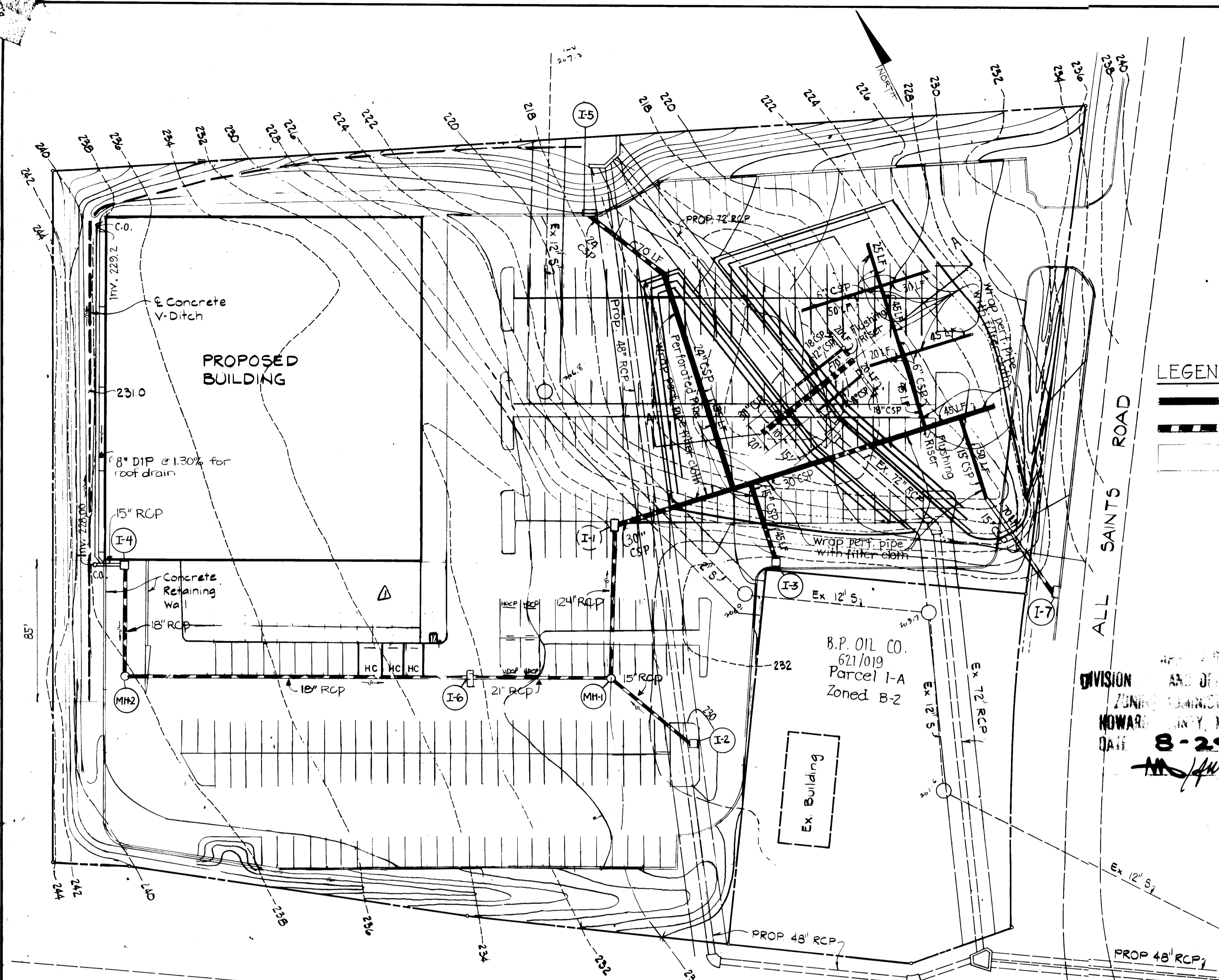

LEGEND

- Perforated Corrugated Steel Pipe (CSP) wrapped with filter cloth.
- Corrugated Steel Pipe (CSP)
- Gravel-Filled Storm Water Management Facility (MSHA #2 Stone)

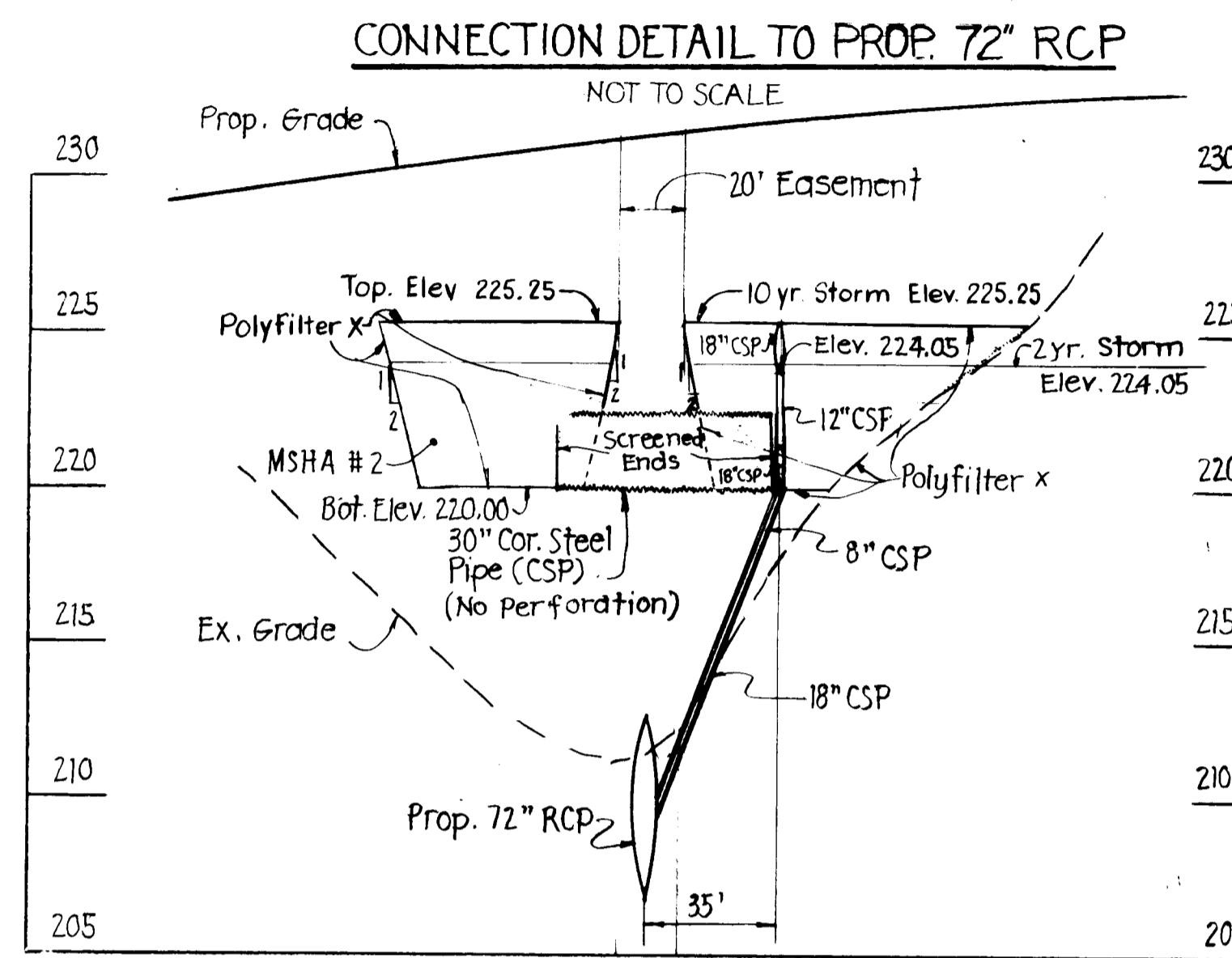
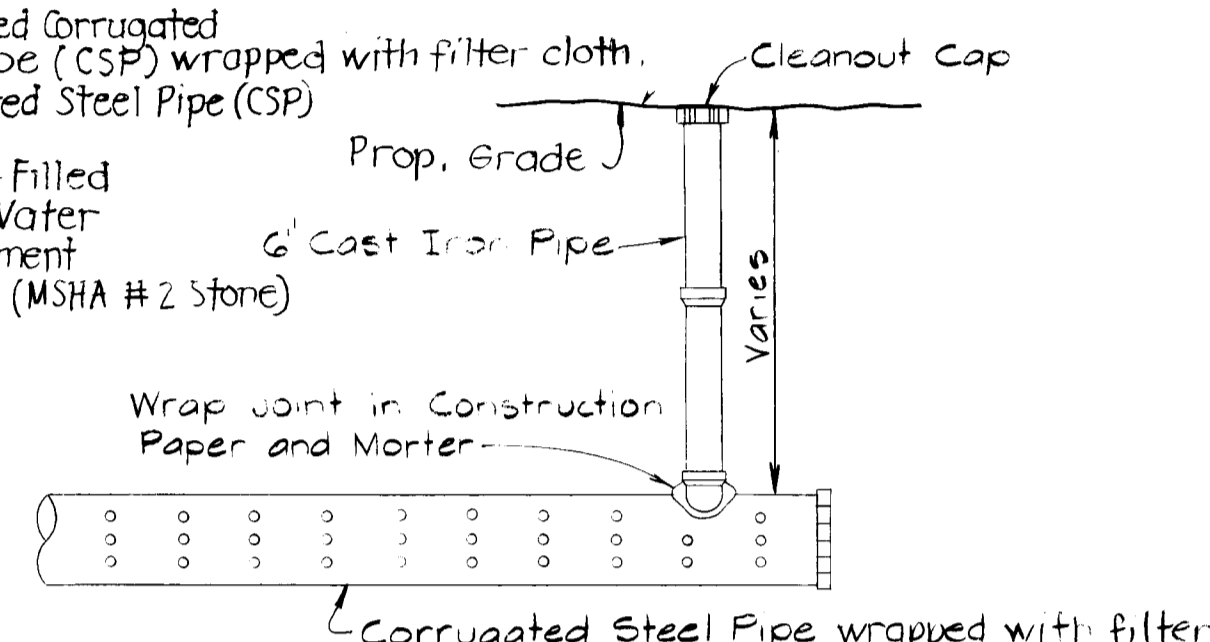

DIVISION OF PLANNING & ZONING ADMINISTRATION
 HOWARD COUNTY, MARYLAND
 DATE 8-29-84
 M. J. JAMES

NOTE: All perforated pipes inside the SWM facility shall be wrapped with filter cloth.

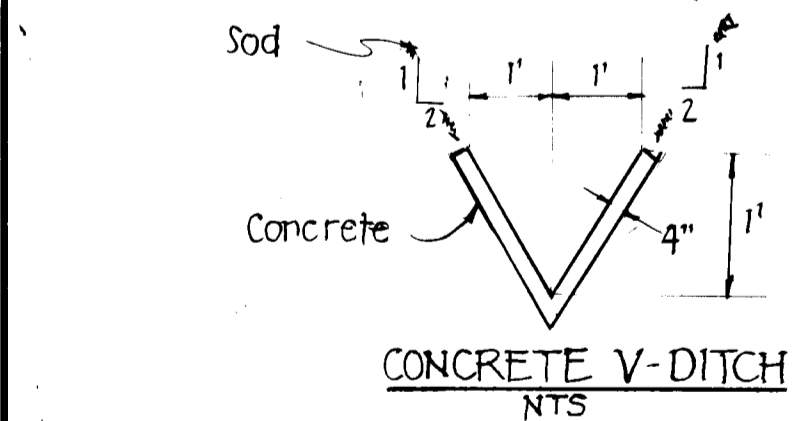
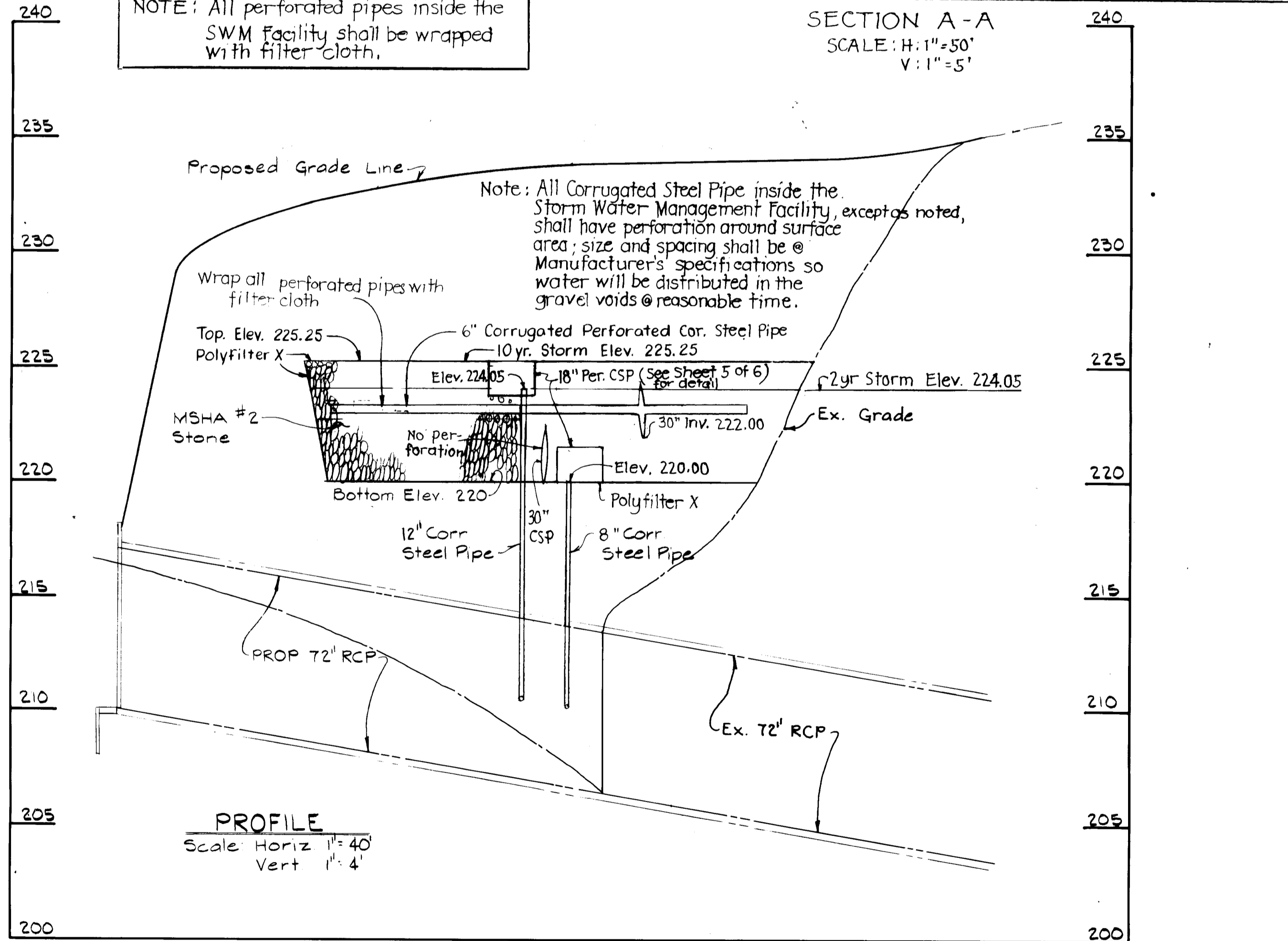

PLAN
Scale 1"=40'

CURRENT OWNER OF RECORD
 Robert R. Moxley
 3686 Holly Quarter Rd.
 Ellicott City, Md. 21043

APPROVED: For Soil Erosion & Sediment Control.
 Howard Co. Soil Conservation District
 Signature: *[Signature]* Date: 11-5-84
 Reviewed for Howard Conservation District and meets technical requirements.
 Signature: *[Signature]* Date: 11-5-84

STORM DRAIN STRUCTURE SCHEDULE						
No.	Type	Location	Inv. in	Inv. out	Top Elevation	Description
MH-1	Brck	See Plan	223.89	223.64	230.75	G-5.01
MH-2	Brck	"	226.31	226.11	231.50	G-5.01
I-1	Double "5"	See Plan	223.08	222.00	230.00	S.D.-4.23
I-2	Type A-5	"	---	226.01	230.50	S.D.-4.01
I-3	Type "5" Comb	"	---	222.63	232.80	S.D.-4.32
I-4	Type "5"	"	227.00	226.75	229.25	S.D.-4.22
I-5	A-10	"	---	222.50	230.00	S.D.-4.02
I-6	Double "5"	"	224.76	224.51	232.00	S.D.-4.23
I-7	Type A-10	"	---	223.33	233.50	S.D.-4.02

OWNER/DEVELOPER By Contract
 Weis Markets, Inc.
 1000 S Second St.
 Sunbury, Penna. 17801

DATE	REVISIONS
2-18-92	HANDICAP SPACES

PURDUM & JESCHKE
 CONSULTING ENGINEERS
 LAND SURVEYORS
 1023 North Calvert Street
 Baltimore, Maryland 21202 301/837-0194

APPROVED: For Public Water, Public Sewerage, Storm Drainage and Roads
 Howard Co., Dept of Public Works
 Signature: *[Signature]* Date: 11-1-84
 Director

APPROVED: For Public Water and Public Sewerage Systems.
 Howard County Health Department
 Signature: *[Signature]* Date: 11/1/84
 County Health Officer

APPROVED: Howard Co. Office of Planning & Zoning
 Signature: *[Signature]* Date: 11-14-84
 Chief, Division of Land Development and Zoning Administration
 Signature: *[Signature]* Date: 11-14-84
 Planning Director

DEVELOPER'S CERTIFICATION
 I certify that all development and construction will be done according to this plan and any responsible personnel involved in the construction project will have a certificate of attendance at the Dept. of Natural Resources training program for the control of any sediment erosion before beginning the project.
 Signature: *[Signature]* Date: 8-22-84

ENGINEER'S CERTIFICATION
 I certify that this plan for erosion and sediment control represents a practical and workable plan based on my personal knowledge of site conditions and that it was prepared in accordance with requirements of the Howard Soil Conservation District.
 Signature: *[Signature]* Date: 3/2/84
 William G. Rasch II

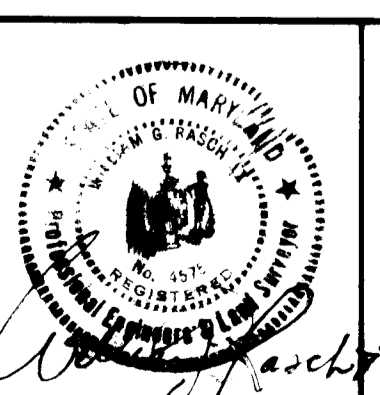

STORM WATER MANAGEMENT FACILITY AND STORM DRAINAGE
 WEIS MARKETS, INC.
 ROBERT R. MOXLEY PROPERTY SUBDIVISION
 6TH ELECTION DISTRICT HOWARD COUNTY, MD.
 SCALE: AS SHOWN
 PARCEL 1-B
 February 29, 1984

Store No. **122**
 Date May 8, 1984
 Drawing No. 2 OF 6

SEDIMENT TRAP
D.A. = 4.50 AC.

Volume Req'd = 67.450 = 301.5 cy.
Volume Provided [35x55x36x50] = 307 cy.
Length of Stone Outlet = 6 = 4.50 27'ft
Top Elev. of Stone Outlet = 222.00

Top Elev. of Earth Embankment = 222.5
Bottom Elev. = 218.00
Cleanout Elev. = 219.50

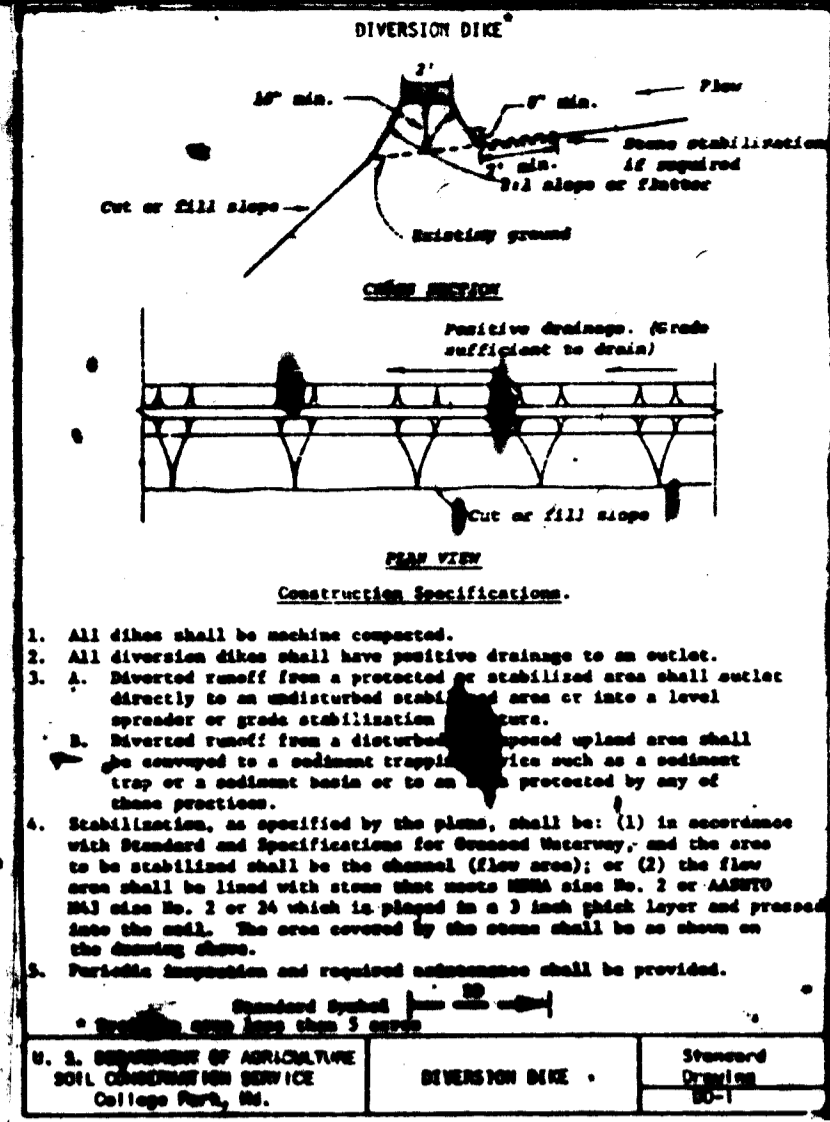
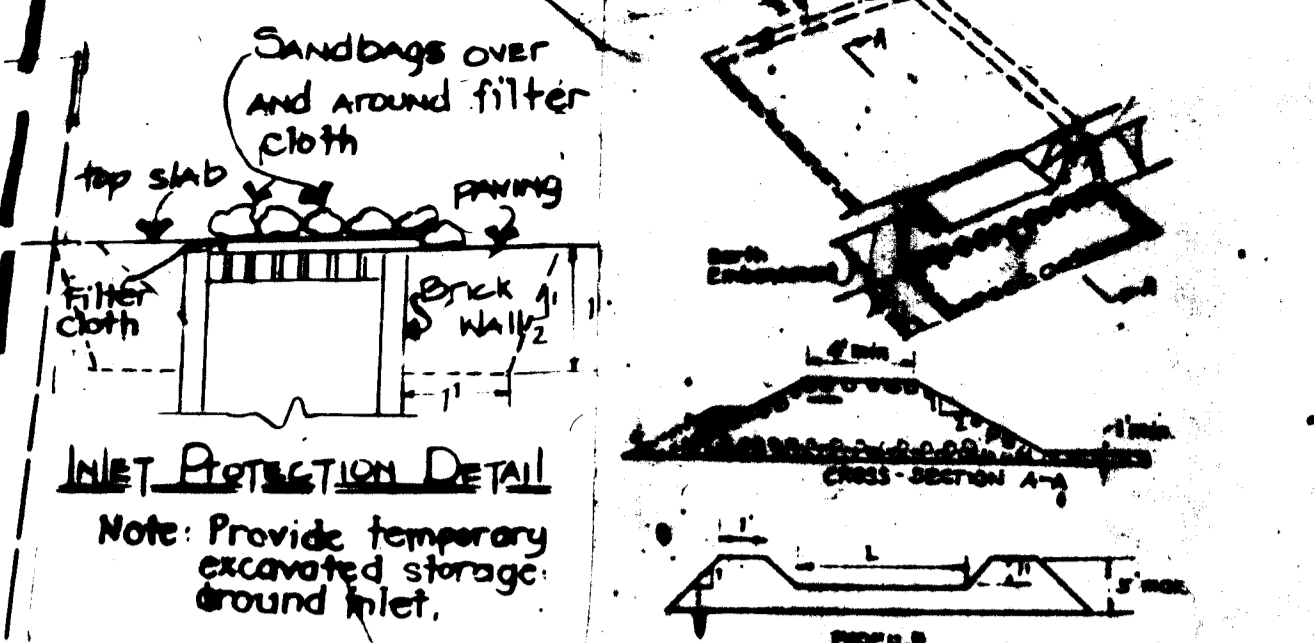
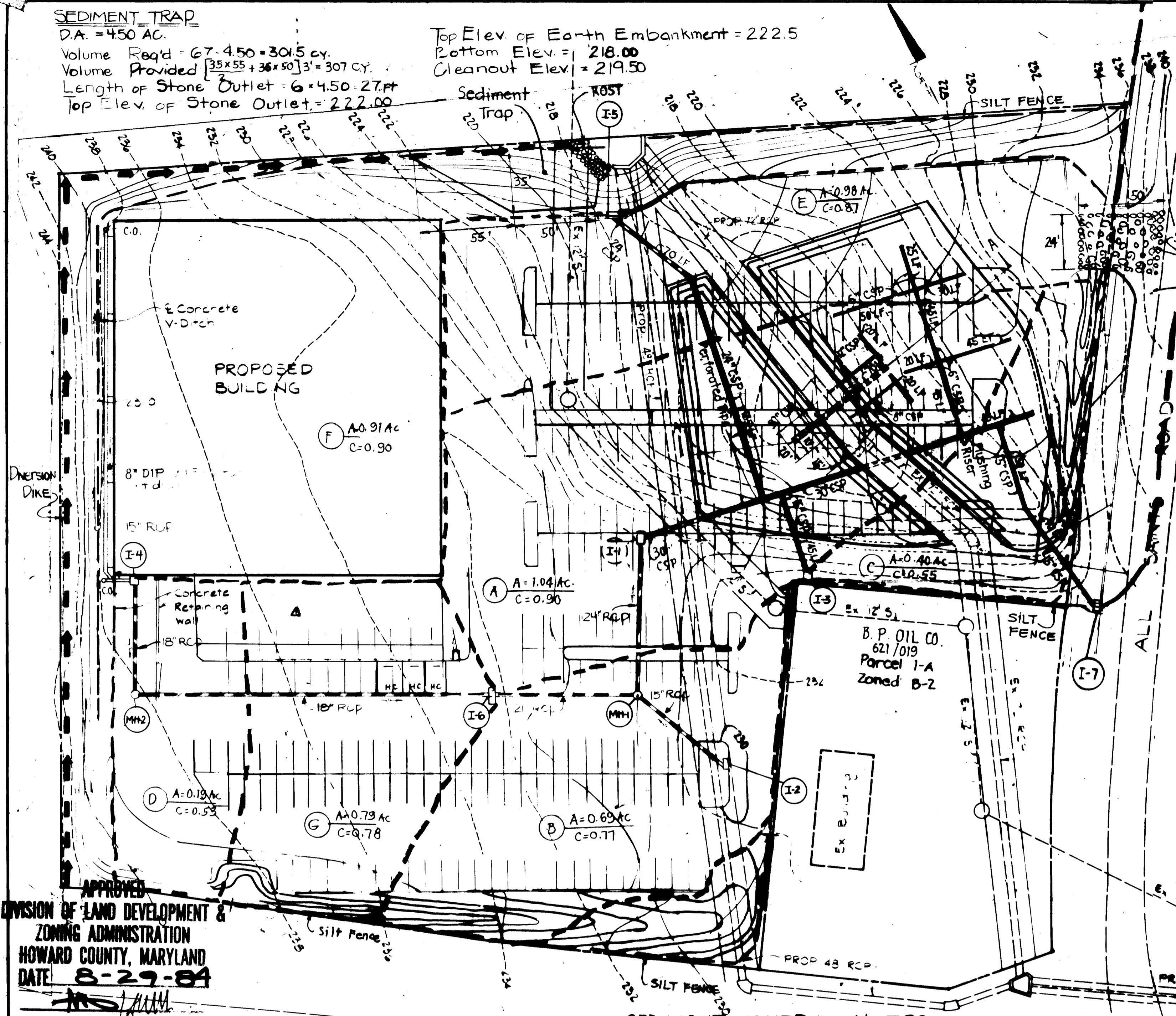

EROSION CONTROL NOTES

- Specifications for the erosion control details shown herein are included in the U.S.A. Soil Conservation Service Standards and Specifications for Soil Erosion and Sediment Control.
- The contractor or developer shall contact the Construction Inspection/Survey Division 24 hours in advance of commencement of work at 992-2417 or 992-2415.
- All sediment control structures to remain in place until permission for their removal has been obtained from the Howard County Office of Inspection and Permits (992-2430 or 992-2436).
- All graded areas shall be stabilized in accordance with the following requirements:
 - Site Preparation
 - Barrows or fire the area to be seeded with the following materials at the specified rate to a depth of 3":
 - Perennial grasses at 1-1/2 tons/acre.
 - Commercial fertilizer 10-10-10 at 4/4 tons/acre.
 - Soil phosphorus at 40 lb./acre.
 - Seeding
 - The following seed mixture at the specified rate with a mechanical spreader:
 - Temporary - Italian Ryegrass (1 lb./1000 sq.ft.)
 - Permanent - (Slippery when wet) - Common Kentucky Bluegrass 40%, Annual Bluegrass 40%, Red Fescue 20% (3 lb./1000 sq.ft.)
 - Slippery when wet - Ground Cover
 - The seeded area shall be rolled with a York hake (minimum of 2 passes), covered and compacted with a roller or other approved method.
 - Mulching
 - Seeded areas shall be uniformly mulched immediately after seeding with weathered small grain straw at the rate of 3/4 to 2 tons/acre.
 - Mulch shall be laid with liquid ammonia at 0.25 gal./sq.yd. or unammoniated mulch at 0.50 gal./sq.yd.
 - Seeding
 - Apply 10-10-10 fertilizer at 1000 lb./acre (25 lb./1000 sq.ft.).
 - Apply ground agricultural limestone at 2000 lb/acre (50 lb./1000 sq.ft.).
 - Incorporate both liquid and fertilizer into soil by disking. Firm up after incorporation.
 - Lay sod to a tight fit. Roll to ensure contact with underlying soil.
 - Necessary for first two weeks (4 summer) to ensure establishment.
 - Ground Cover
 - Grass mat (insulated) at 15 lb./acre, and Kentucky 31 Tall Fescue (sprayed) at 40 lb./acre (21 machine slope).
 - The contractor shall place plywood board with sand bags at the inlet and all outlet pipe piles at the end of each work day.
 - All stabilization shall be protected with straw bale dikes, silt fences, or other approved erosion control devices.

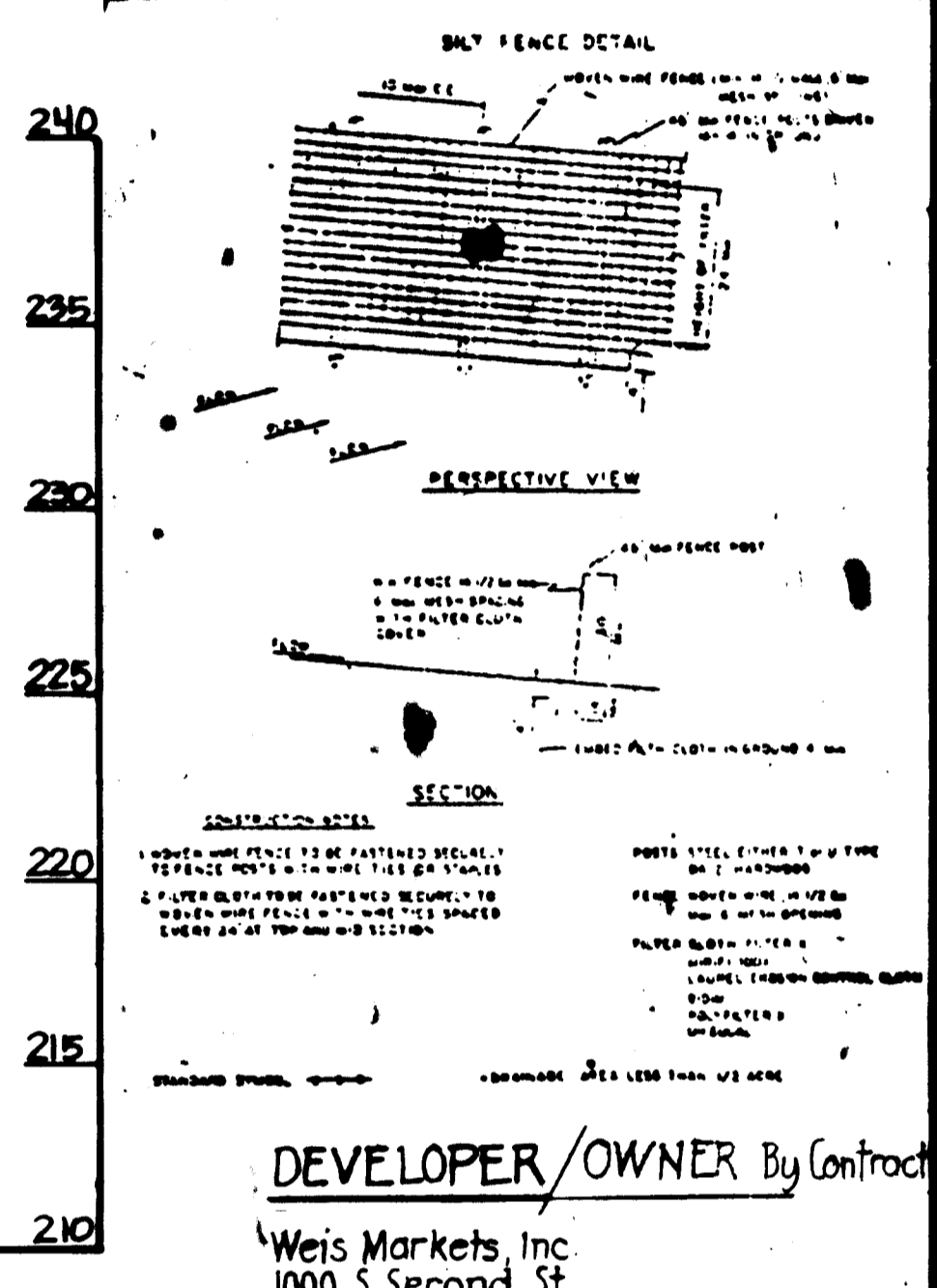
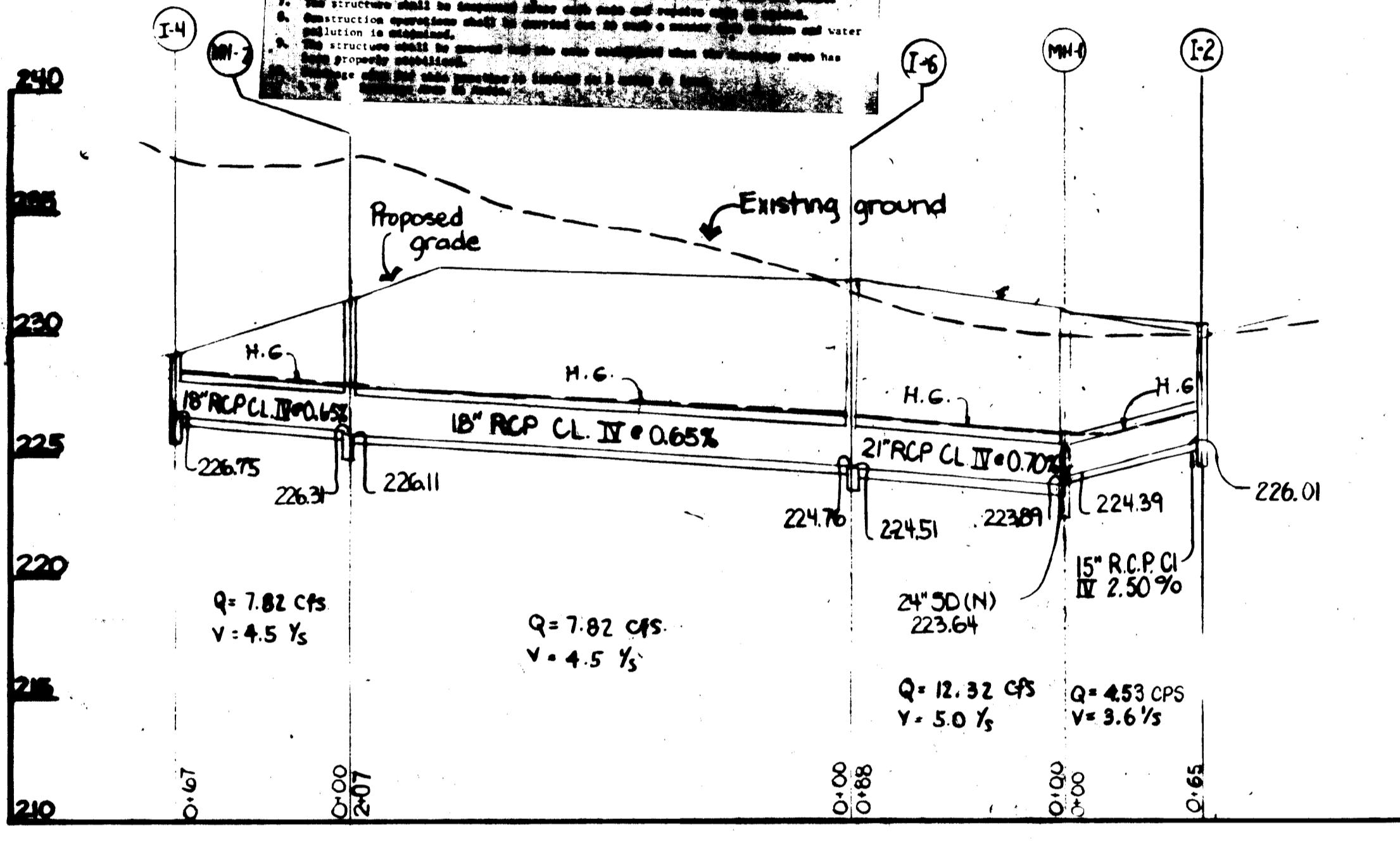

APPROVED
DIVISION OF LAND DEVELOPMENT & ZONING ADMINISTRATION
HOWARD COUNTY, MARYLAND
DATE: 8-29-84

SEDIMENT CONTROL NOTES:

- Following initial soil disturbance or redisturbance, permanent or temporary stabilization shall be completed within: a. Seven calendar days for all perimeter sediment control structures, dikes, perimeter slopes and all slopes greater than 3:1; b. Fourteen days as to all other disturbed or graded areas on the project site.
- All sediment traps shown must be fenced and warning signs posted around their perimeter in accordance with Vol. I, Chapter 12, of the HOWARD COUNTY DESIGN MANUAL, Storm Drainage.

PLAN
Scale 1"=40'

SITE ANALYSIS
Total Area to be disturbed - 4.50 Ac.
Total Area to be revegetated - 2.00 Ac.
Total Area to be paved - 2.50 Ac.
Cut 5926 cy.
Fill 5489 cy.

APPROVED: For Soil Erosion & Sediment Control
Howard Co. Soil Conservation District
Signature: [Signature] Date: 11-5-84
Reviewed for Howard Conservation District and meets Technical requirements.
Signature: [Signature] Date: 11-5-84

APPROVED: For Public Water and Public Sewerage, Storm Drainage and Roads
Howard Co., Dept. of Public Works
Signature: [Signature] Date: 11-5-84
Director

APPROVED: For Public Water and Public Sewerage Systems
Howard County Health Department
Signature: [Signature] Date: 11-5-84
County Health Officer

APPROVED:
Howard Co. Office of Planning & Zoning
Signature: [Signature] Date: 11-5-84
Chief, Division of Land Management and Zoning Administration

PLANNING DIRECTOR
Signature: [Signature] Date: 11-5-84

CONSTRUCTION SEQUENCE

- Obtain grading permit.
- Install all sediment control devices.
- Construct storm drain system, concrete ditch, and Storm Water Management Facility. Provide inlet protection to all inlets.
- Grade site as shown.
- Seed disturbed areas not to be paved.
- Construct proposed building and paving of parking areas.
- Remove sediment control devices upon approval of sediment control inspector after areas are stabilized.

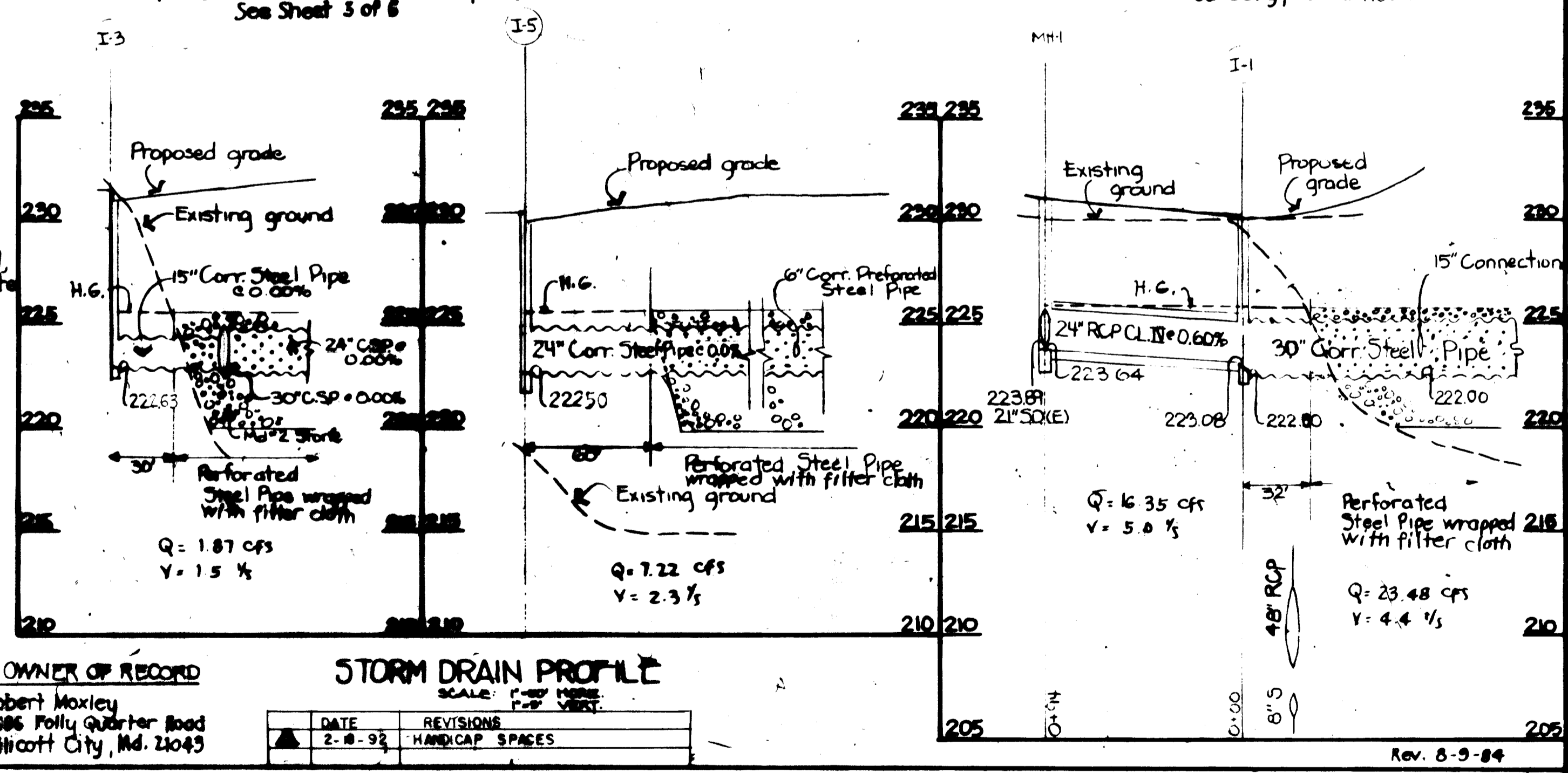

PURDUM & JESCHKE
CONSULTING ENGINEERS
LAND SURVEYORS
1823 North Calvert Street
Baltimore, Maryland 21202 301/837-0194

APPROVED: For Public Water, Public Sewerage, Storm Drainage and Roads
Howard Co., Dept. of Public Works
Signature: [Signature] Date: 11-5-84
Chief, Bureau of Engineering

APPROVED: For Public Water and Public Sewerage Systems
Howard County Health Department
Signature: [Signature] Date: 11-5-84
County Health Officer

APPROVED:
Howard Co. Office of Planning & Zoning
Signature: [Signature] Date: 11-5-84
Chief, Division of Land Management and Zoning Administration

DEVELOPER'S CERTIFICATION
I certify that all development and construction has been done according to this plan and that no portion of the project has been constructed in violation of the provisions of the Howard County Design Manual, Storm Drainage, and that I have provided bond with the Howard County Office of Planning & Zoning for the completion of the project.

Signature: [Signature] Date: 11-5-84

CONTRACTOR'S CERTIFICATION
I certify that this plan for erosion and sediment control represents a true and accurate plan based on my personal knowledge of site conditions and that I have provided bond with the Howard County Office of Planning & Zoning for the completion of the project.

Signature: [Signature] Date: 11-5-84

EROSION AND SEDIMENT CONTROL PLAN & STORM DRAINAGE
WEIS MARKETS, INC.
ROBERT R. MOKLEY PROPERTY SUBDIVISION - 6TH ELECTION DISTRICT HOWARD COUNTY, MD.
SCALE: AS SHOWN PARCEL 1-B
February 29, 1984

Storm No. **122**
Date: May 8, 1984
Drawing No. 3 of 6

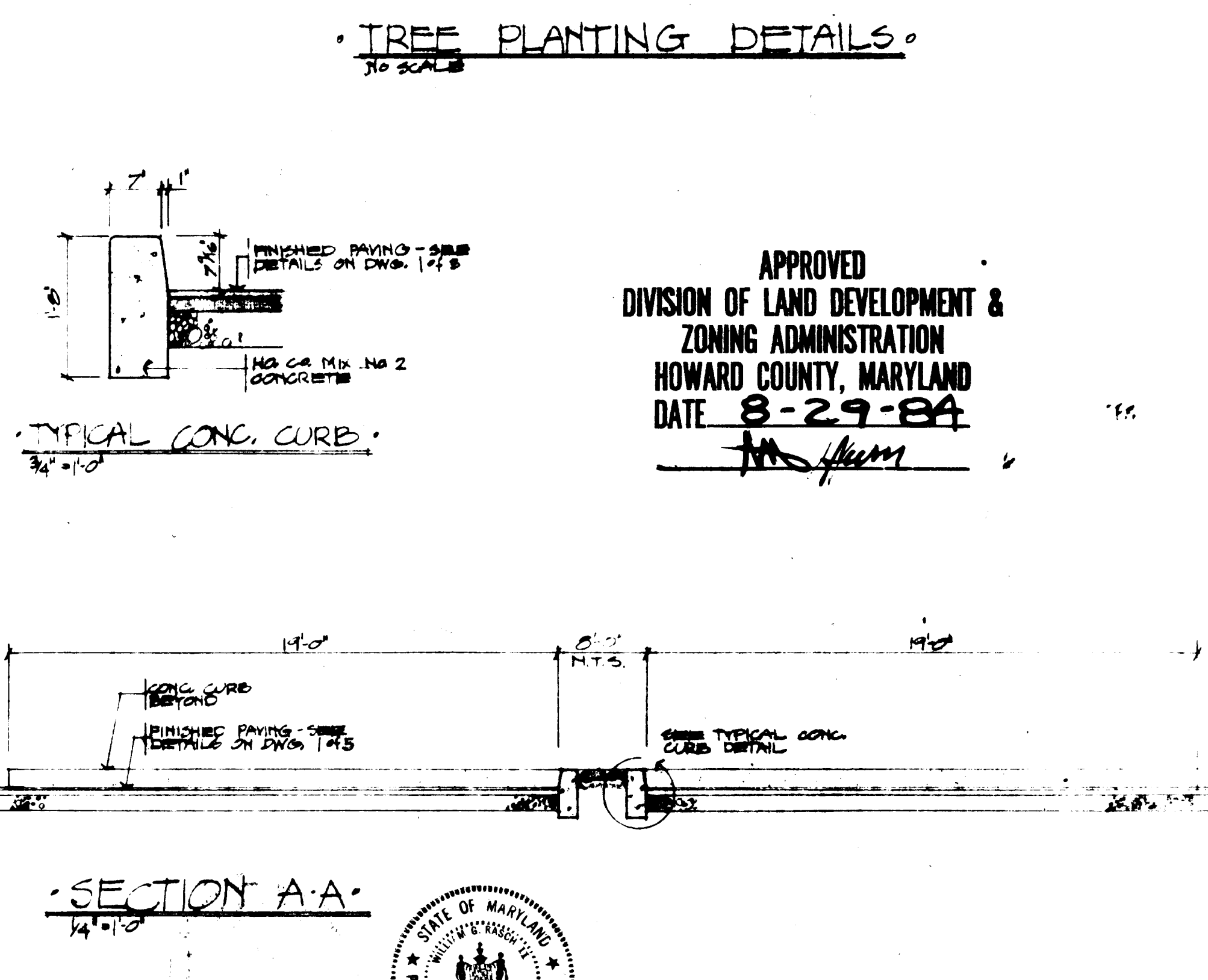
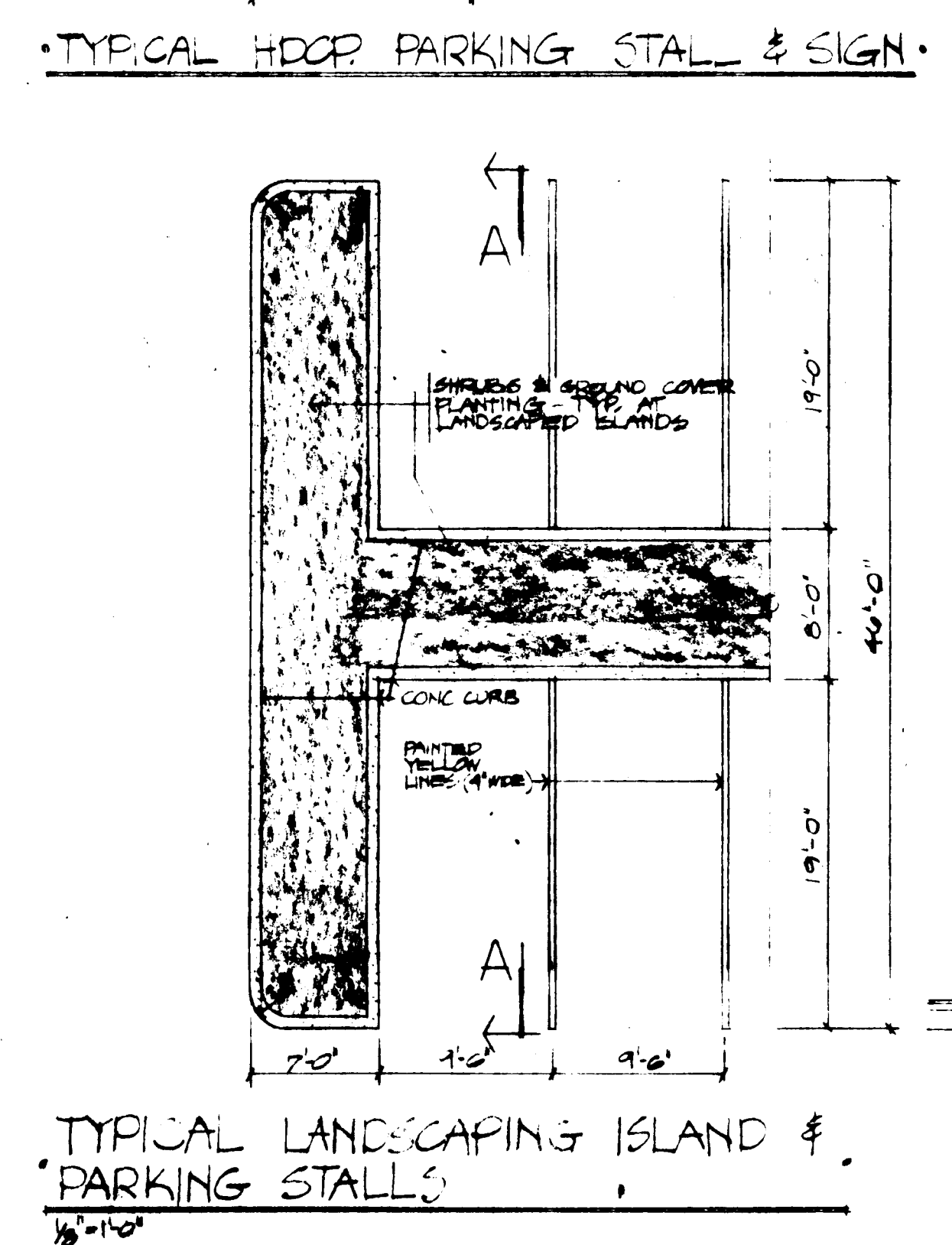
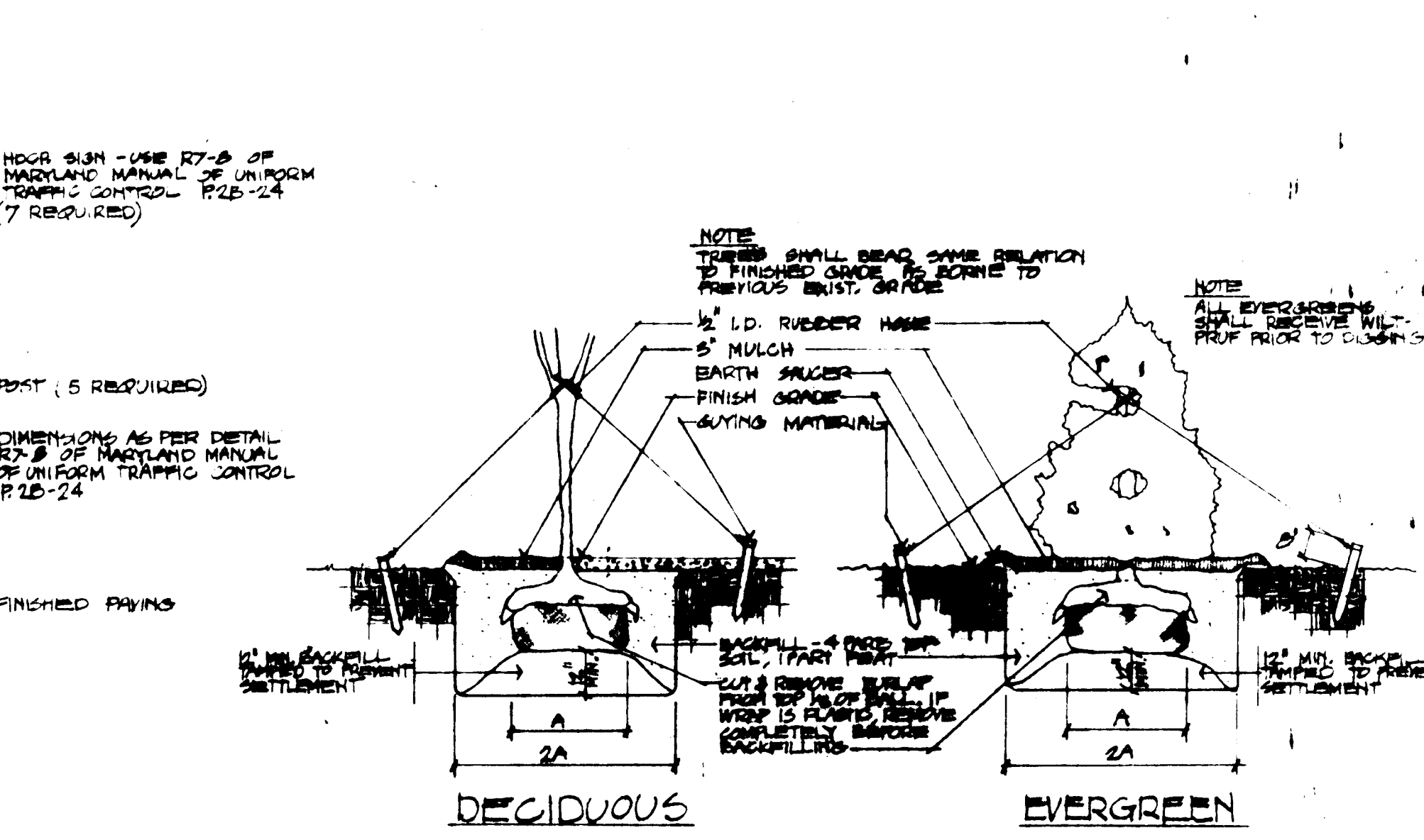
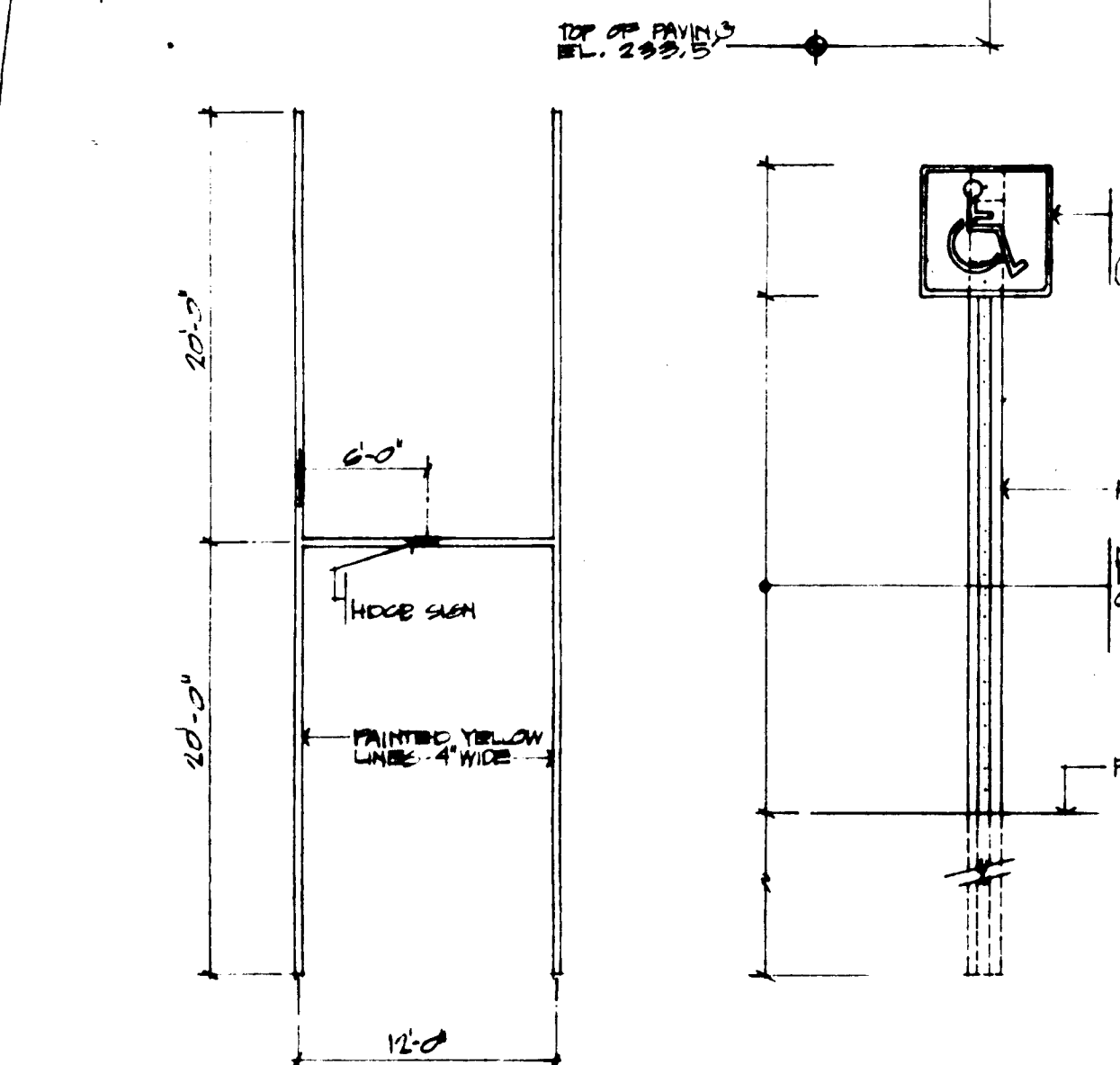
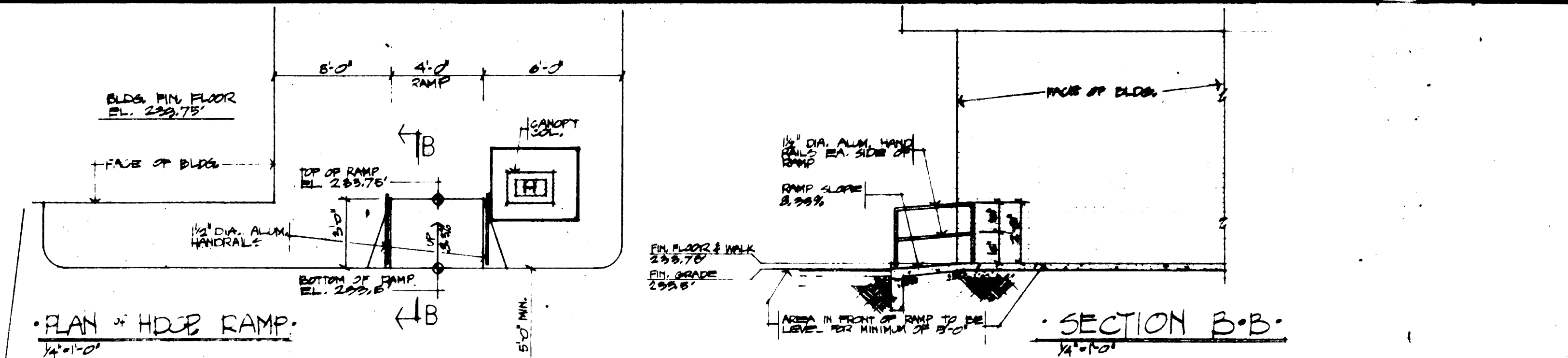
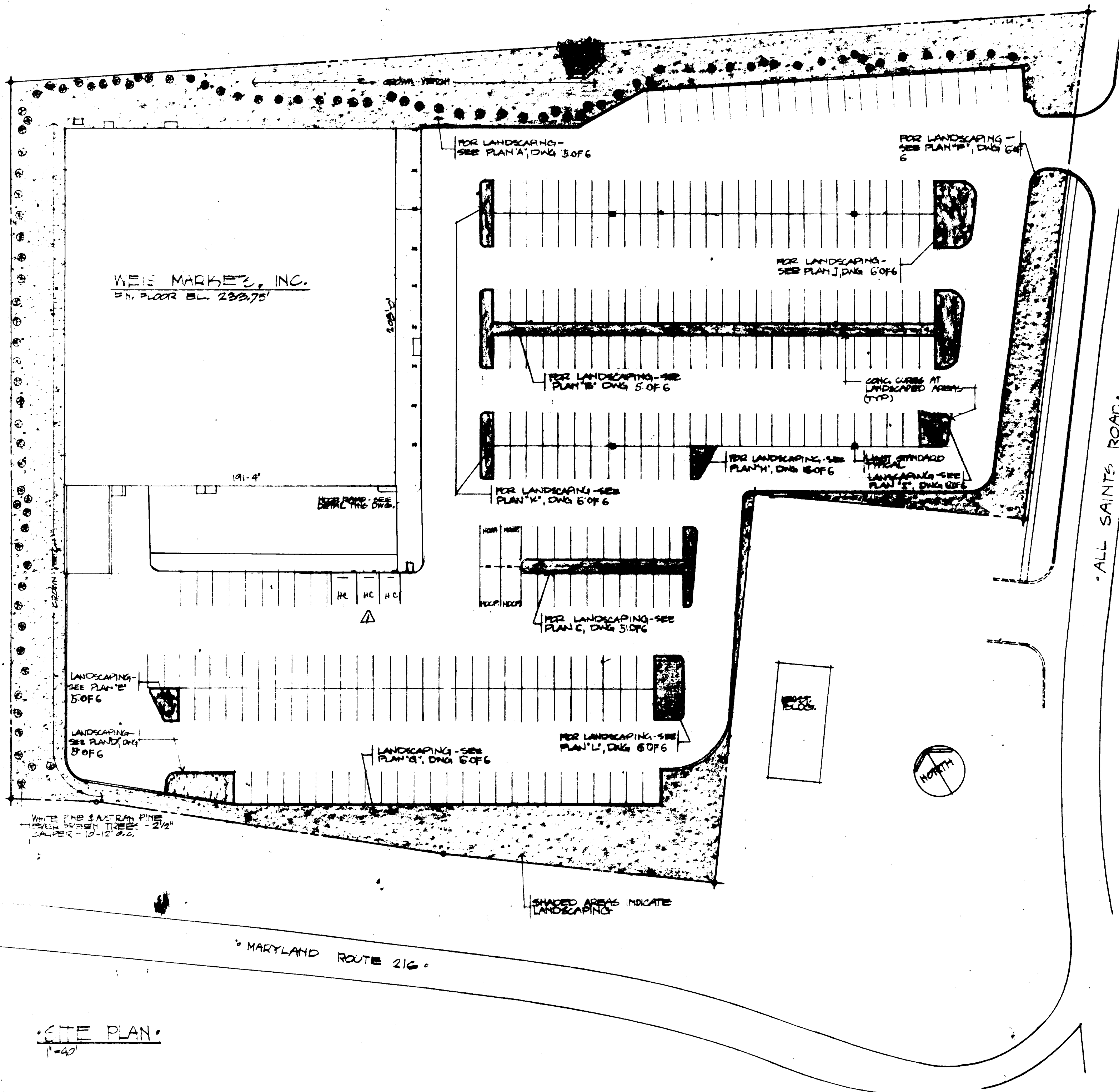

APPROVED
 DIVISION OF LAND DEVELOPMENT &
 ZONING ADMINISTRATION
 HOWARD COUNTY, MARYLAND
 DATE 8-29-84
 M. M. MUMFORD

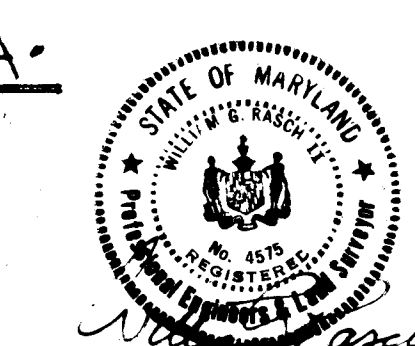

Rev. 8-9-84

DATE REVISIONS 2-18-92 HANDICAP SPACES	CURRENT OWNER OF RECORD ROBERT R. MOXLEY 3666 FOLLY QUARTERS ROAD BELLICO TT CITY, MARYLAND 21043	APPROVED FOR PUBLIC WATER, PUBLIC SEWERAGE, STORM DRAINAGE AND ROADS HOWARD COUNTY DEPARTMENT OF PUBLIC WORKS Director: <i>[Signature]</i> DATE: 11-11-84	APPROVED HOWARD COUNTY OFFICE OF PLANNING AND ZONING Chief: <i>[Signature]</i> DATE: 11-14-84 Chief of Division of Land Development and Zoning Administration: <i>[Signature]</i> DATE: 11-14-84	ENGINEERS CERTIFICATION I CERTIFY THAT THIS PLAN FOR EROSION AND SEDIMENT CONTROL REPRESENTS A PRACTICAL & WORKABLE PLAN BASED ON MY PERSONAL KNOWLEDGE OF SITE CONDITIONS AND THAT IT WAS PREPARED IN ACCORDANCE WITH REQUIREMENTS OF THE HOWARD SOIL CONSERVATION DISTRICT William G. French II DATE: 7/10/84	SUBDIVISION NAME: WEIS MARKETS, INC. LOT/PARCEL: 1-B PLAN OF LOT: 1-B BLOCK NO.: 1 SHEET NO.: 1 DATE: 8-29-84
	DEVELOPER & OWNER BY CONTRACT WEIS MARKETS, INC. 300 SOUTH BELMONT STREET GAITHERSBURG, MD 20878-2471	SITE ENGINEERS PURDUM & JESCHKE CONSULTING ENGINEERS 1023 NORTH CALVERT STREET BALTIMORE, MARYLAND 21202	APPROVED FOR PUBLIC WATER & SEWERAGE CONTROL HOWARD COUNTY DEPARTMENT OF PUBLIC WORKS Director: <i>[Signature]</i> DATE: 11-5-84	APPROVED FOR PUBLIC WATER & PUBLIC SEWERAGE SYSTEMS HOWARD COUNTY HEALTH DEPARTMENT Director: <i>[Signature]</i> DATE: 11/13/84	DEVELOPERS CERTIFICATION I CERTIFY THAT ALL DEVELOPMENT AND CONSTRUCTION WILL BE DONE ACCORDING TO THIS PLAN AND ANY RESPONSIBLE PERSONNEL WILL HAVE A CERTIFICATE OF ATTENDANCE AT THE DEPARTMENT OF NATURAL RESOURCES TRAINING PROGRAM FOR THE CONTROL OF ANY SEDIMENT BEFORE BEGINNING THE PROJECT James M. Young DATE: 7-6-84
ADDRESS CHART PARCEL NO. STREET ADDRESS 1-B	weis markets, inc. 1023 S. Second Street, Gaithersburg, Penna. 17001 SDP-84-234				

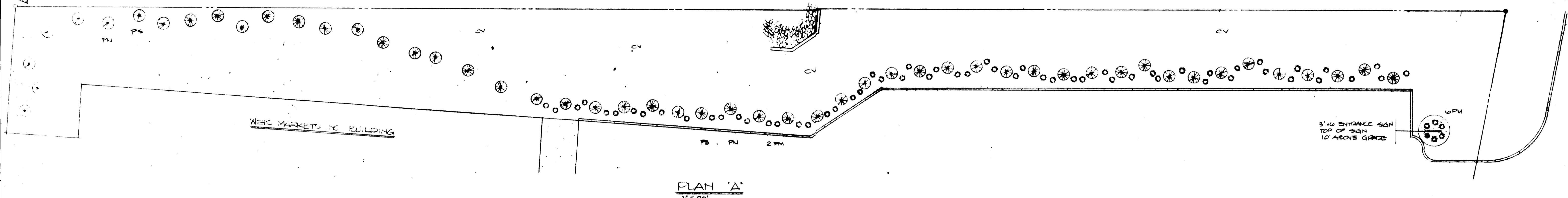

APPROVED
DIVISION OF LAND DEVELOPMENT &
ZONING ADMINISTRATION
HOWARD COUNTY, MARYLAND
DATE 8-29-84
[Signature]

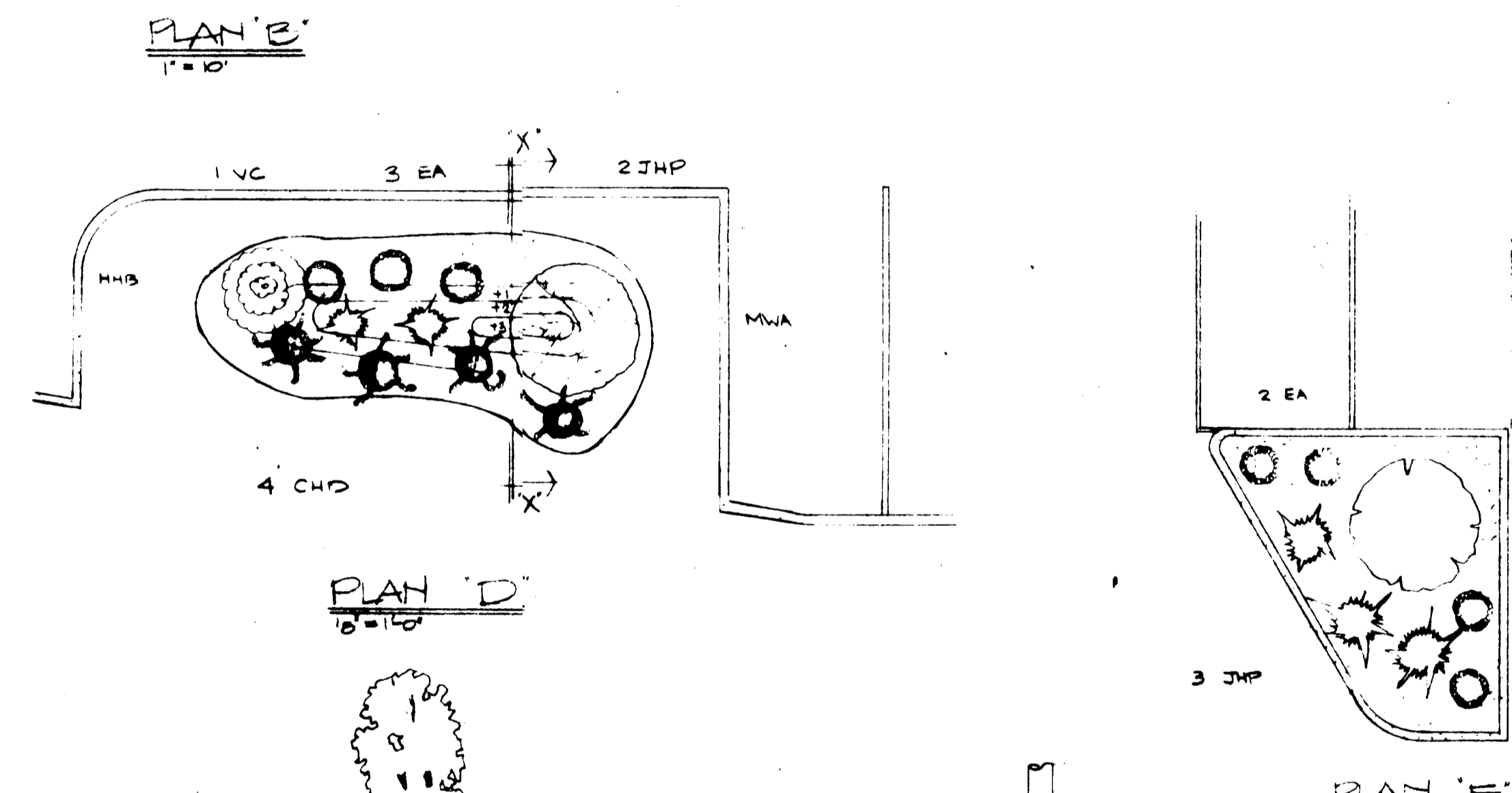
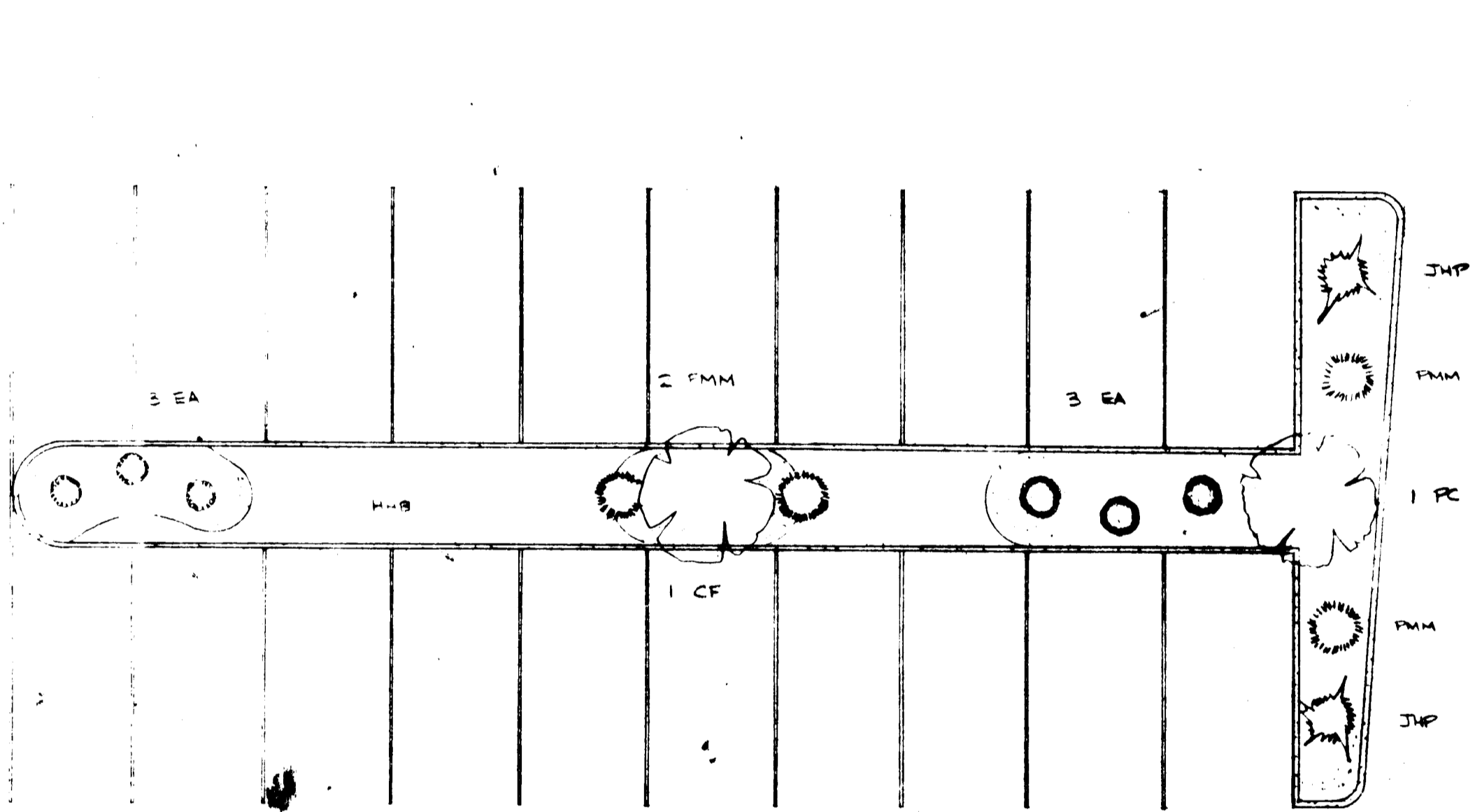
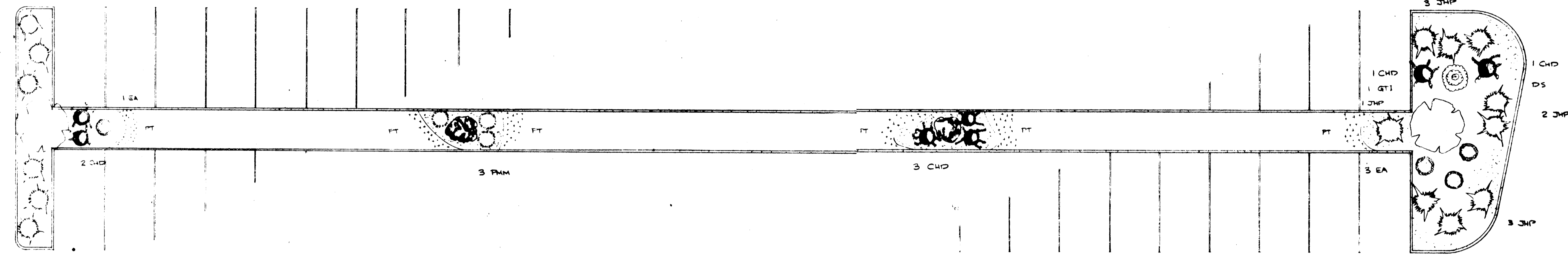

PLAN 'C'
1" = 10'

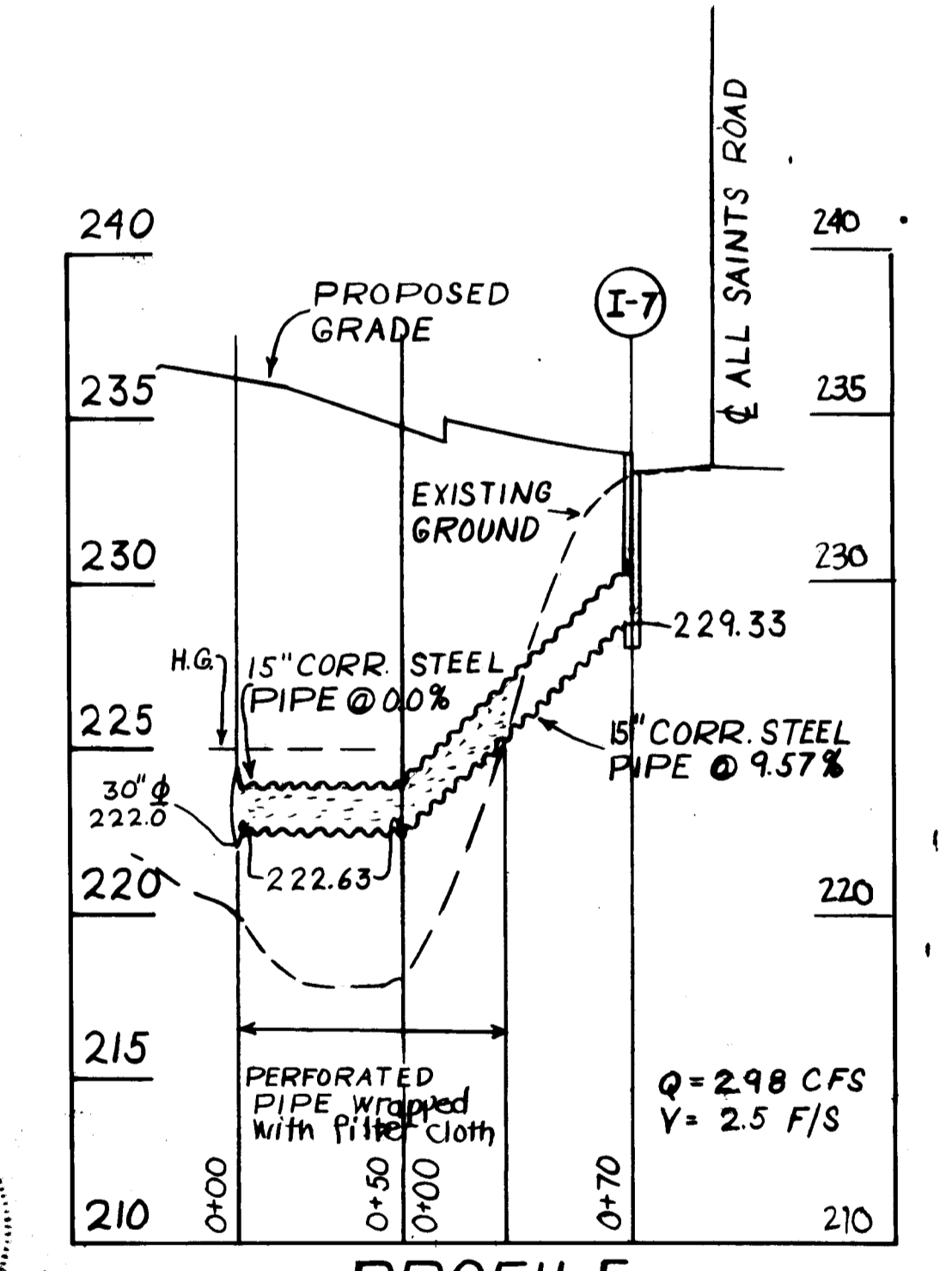
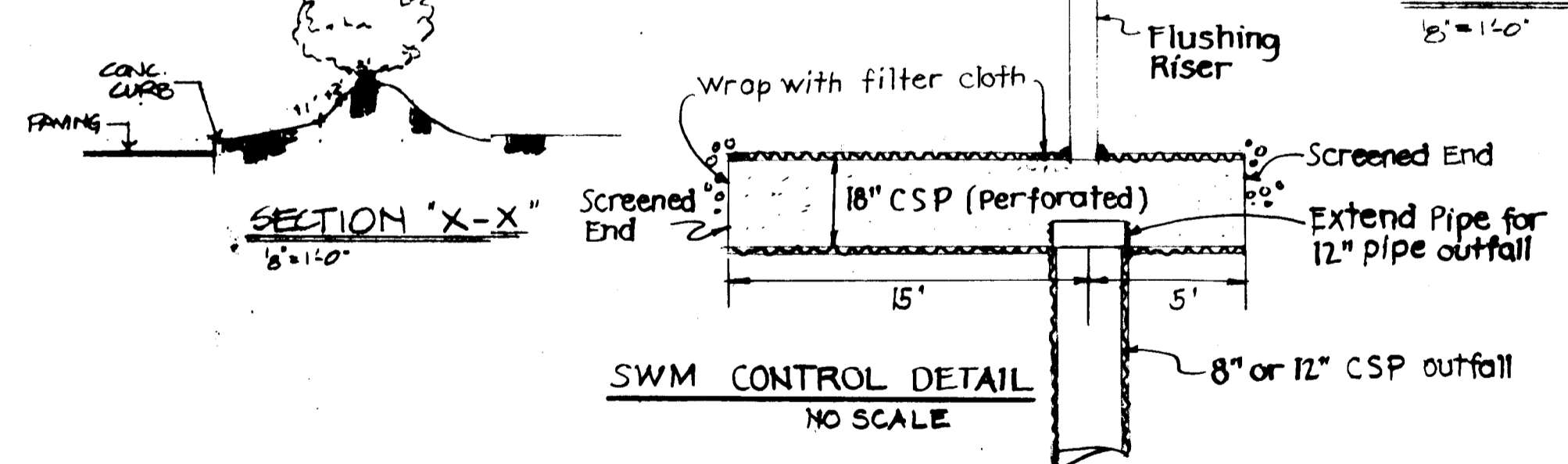

<p>CURRENT OWNER OF RECORD ROBERT R. MOKLEY 8000 HOLLY QUARTER ROAD ELLCOTT CITY, MARYLAND</p>	<p>APPROVED FOR PUBLIC WATER, PUBLIC SEWERAGE, STORM DRAINAGE AND ROAD, HOWARD COUNTY DEPARTMENT OF PUBLIC WORKS. <i>[Signature]</i> DATE 11-8-84</p>	<p>APPROVED HOWARD COUNTY OFFICE OF PLANNING AND ZONING <i>[Signature]</i> DATE 11-14-84</p>	<p>ENGINEERS CERTIFICATION I CERTIFY THAT THIS PLAN FOR EROSION AND SEDIMENT CONTROL REPRESENTS A PRACTICAL & WORKABLE PLAN BASED ON MY PERSONAL KNOWLEDGE OF SITE CONDITIONS AND THAT IT WAS PREPARED IN ACCORDANCE WITH REQUIREMENTS OF THE HOWARD COUNTY CONSERVATION DISTRICT. <i>[Signature]</i> DATE 7/10/84</p>	<p>ENGINEERS CERTIFICATION I CERTIFY THAT ALL DEVELOPMENT AND CONSTRUCTION WILL BE DONE ACCORDING TO THIS PLAN AND ANY RESPONSIBLE PERSONNEL WILL HAVE A CERTIFICATE OF ATTENDANCE AT THE DEPARTMENT OF NATURAL RESOURCES TRAINING PROGRAM FOR THE CONTROL OF ANY SEDIMENT EROSION BEFORE BEGINNING THE PROJECT. <i>[Signature]</i> DATE 7-6-84</p>	<p>SUBDIVISION NAME WEIS MARKETS, INC. LOT / PARCEL NO. 1-D RECORD NO. 1-2 PLAT OR MAP DATE 11-8-84 WATER CODE 1-2 RECORD NO. 1-2 DATE 11-8-84</p>				
<p>DEVELOPER/OWNER BY CONTRACT WEIS MARKETS INC. 210 N. W. SECOND STREET SUNBURY, PA 17003-2471</p>	<p>SITE ENGINEERS PURDUM & JESCHKE CONSULTING ENGINEERS 1023 NORTH CALVERT STREET BALTIMORE, MARYLAND 21202</p>	<p>APPROVED FOR SOIL EROSION & SEDIMENT CONTROL HOWARD COUNTY CONSERVATION DISTRICT <i>[Signature]</i> DATE 11-5-84</p>	<p>APPROVED FOR PUBLIC WATER & SEWAGE SYSTEMS HOWARD COUNTY HEALTH DEPARTMENT <i>[Signature]</i> DATE 11/13/84</p>	<p>DEVELOPER CERTIFICATION I CERTIFY THAT ALL DEVELOPMENT AND CONSTRUCTION WILL BE DONE ACCORDING TO THIS PLAN AND ANY RESPONSIBLE PERSONNEL WILL HAVE A CERTIFICATE OF ATTENDANCE AT THE DEPARTMENT OF NATURAL RESOURCES TRAINING PROGRAM FOR THE CONTROL OF ANY SEDIMENT EROSION BEFORE BEGINNING THE PROJECT. <i>[Signature]</i> DATE 7-6-84</p>	<p>LANDSCAPING DETAILS - AND - SCHEDULE SCALE AS SHOWN NEW STORE BUILDING - for - WEIS MARKETS, INC. 4TH ELECTION DISTRICT HOWARD COUNTY, MARYLAND ROBERT R. MOKLEY PROPERTY SUBDIVISION DATE JUNE 29, 1984 Drawing No. 5 of 6</p>				
<p>ADDRESS CHART</p> <table border="1"> <tr> <th>PARCEL NO.</th> <th>STREET ADDRESS</th> </tr> <tr> <td>1-D</td> <td></td> </tr> </table>		PARCEL NO.	STREET ADDRESS	1-D		<p>APPROVED FOR HOWARD COUNTY CONSERVATION DISTRICT AND HEALTH DEPARTMENT <i>[Signature]</i> DATE 11-5-84</p>			
PARCEL NO.	STREET ADDRESS								
1-D									

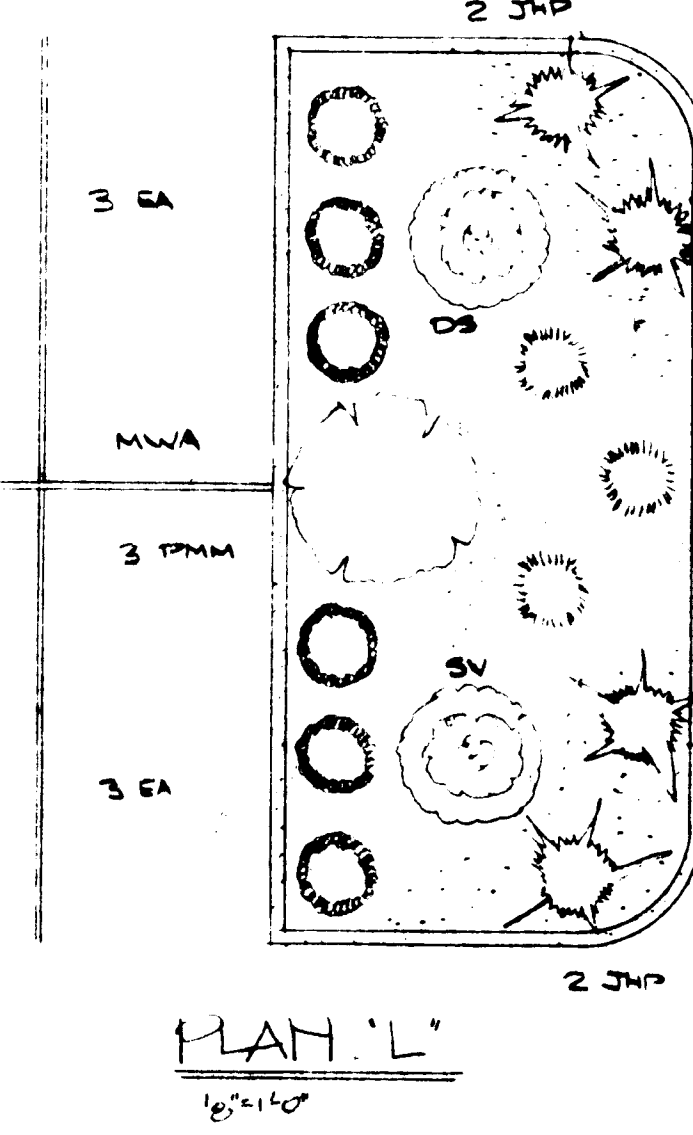
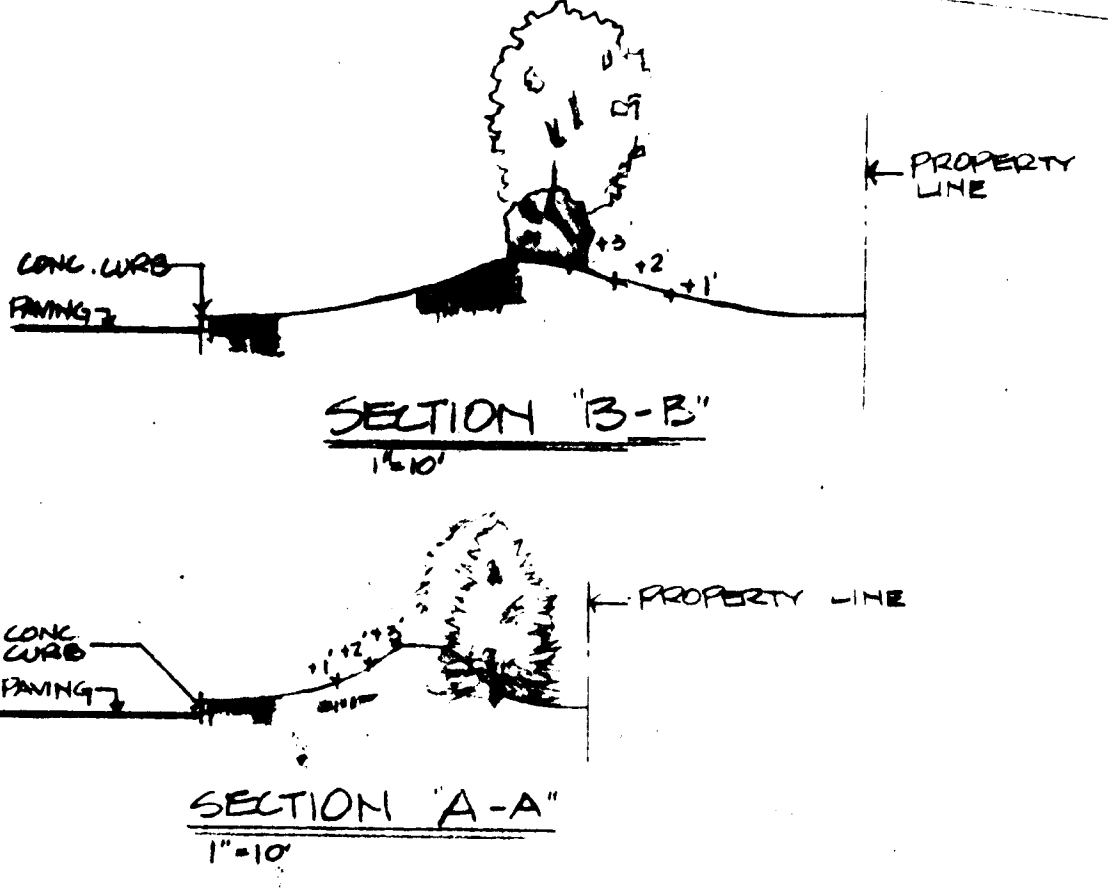
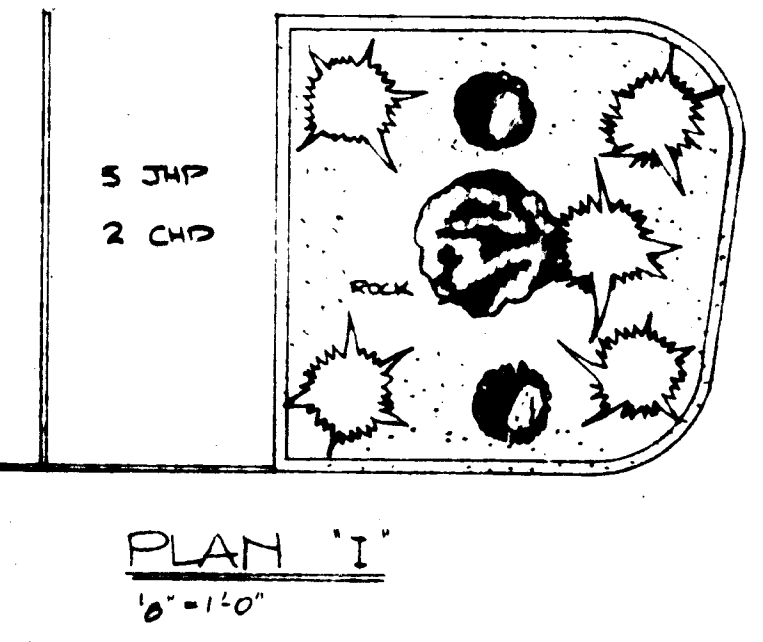
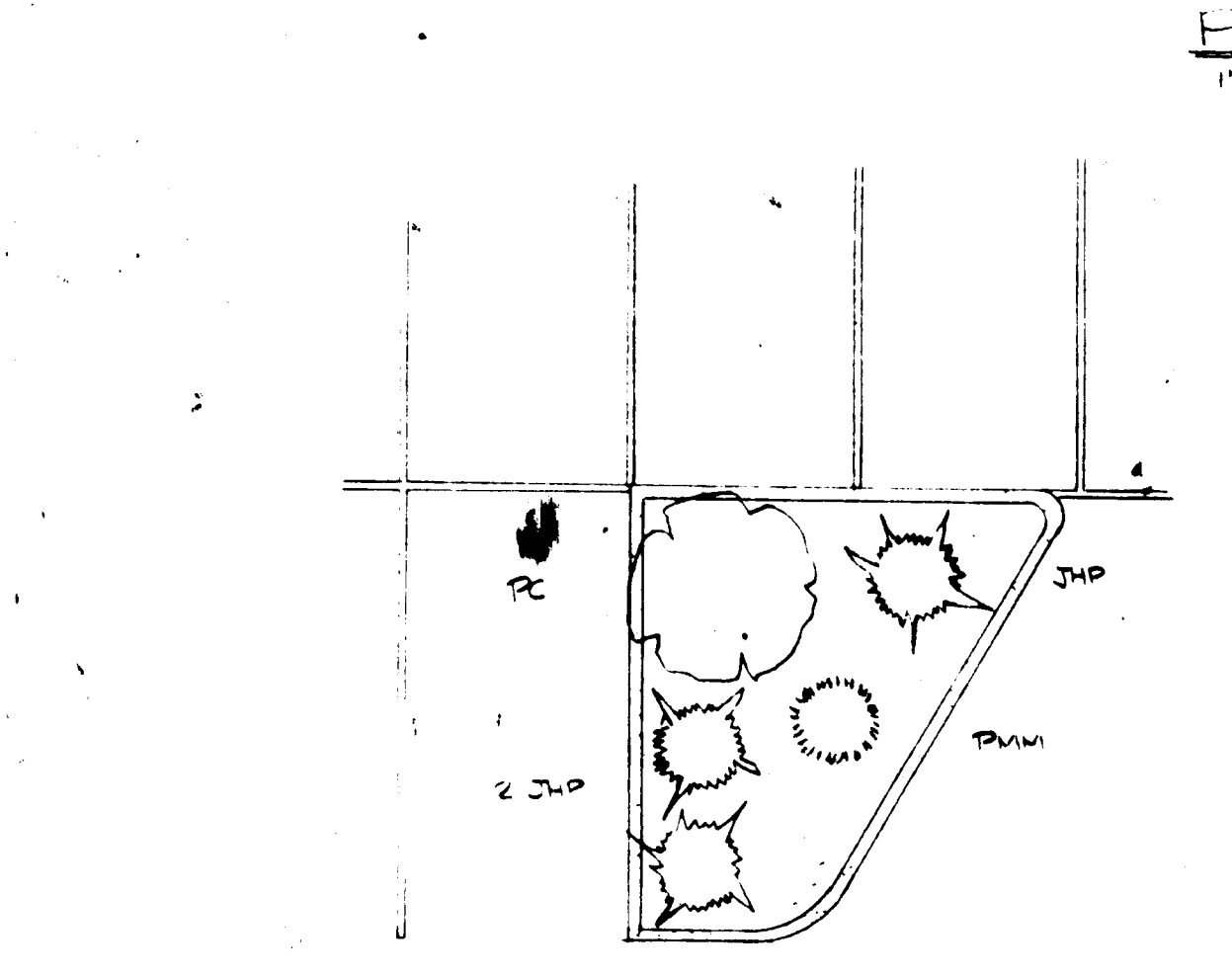
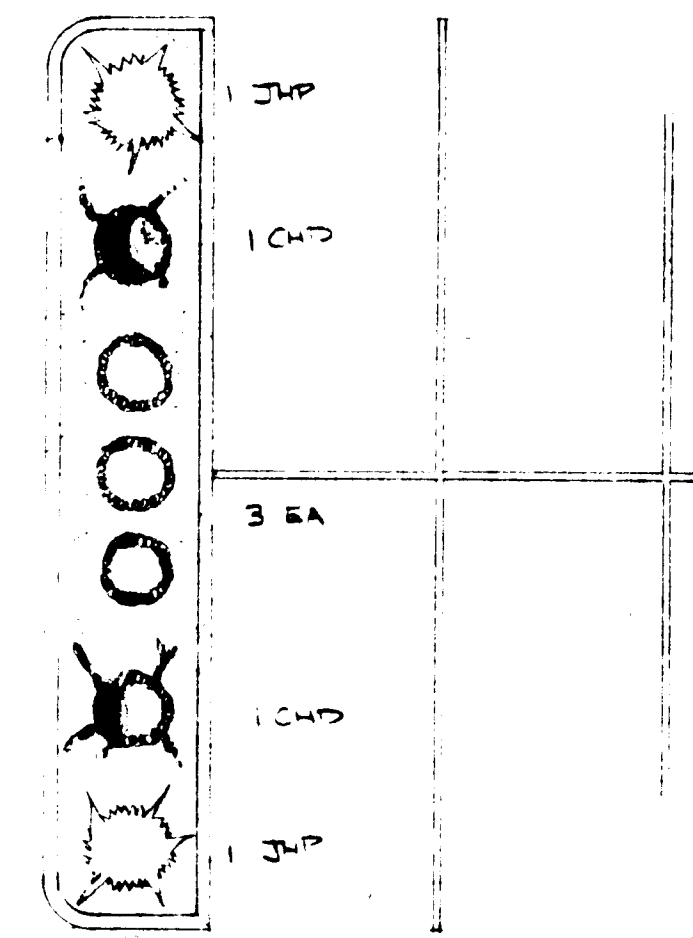
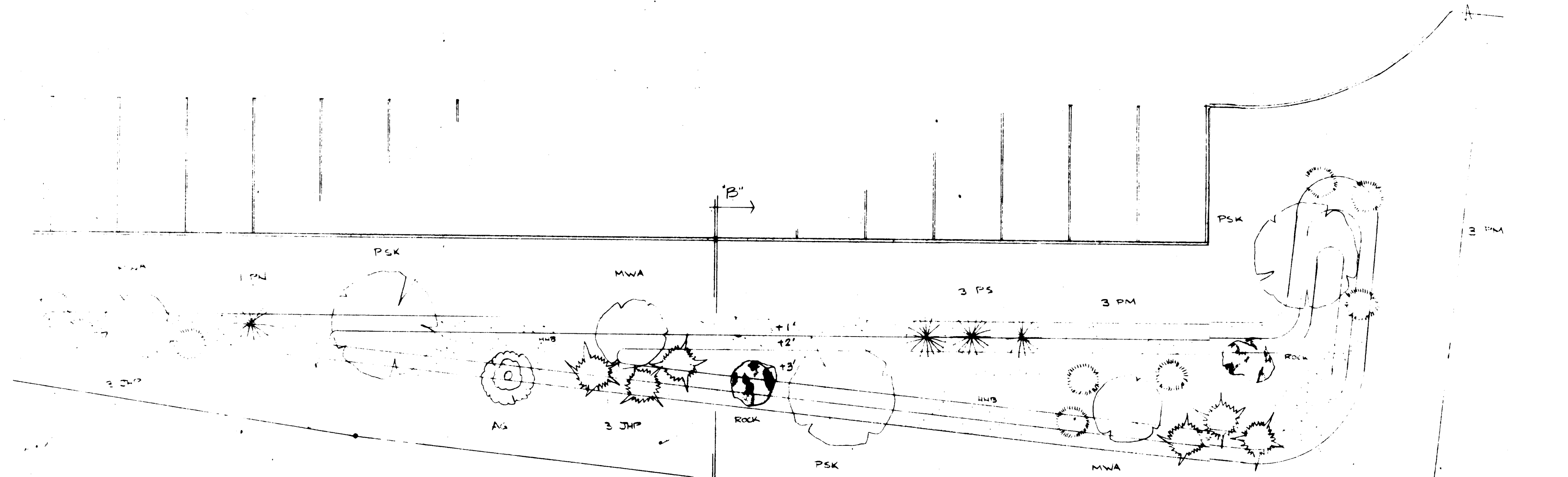
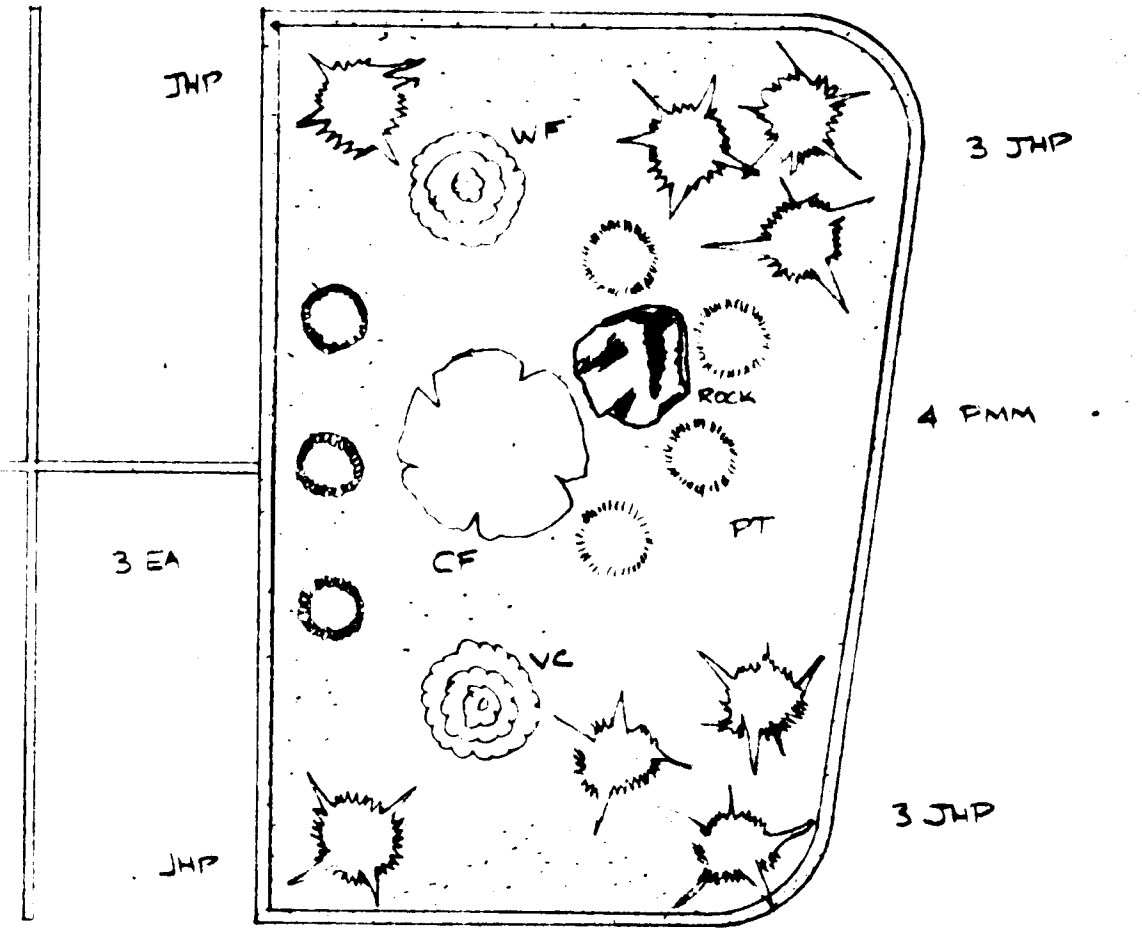
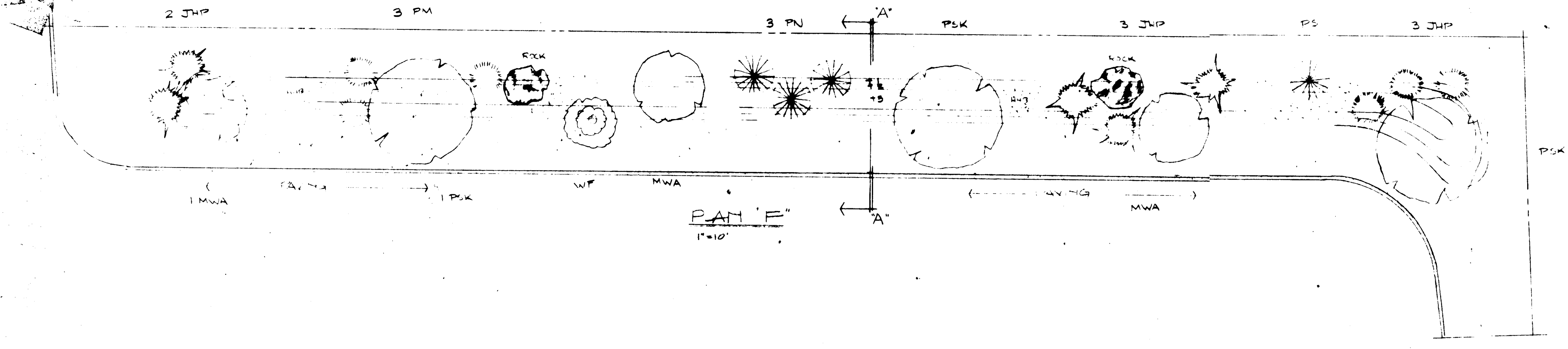

PLANT LIST				
SYMBOL	TYPE OF PLANT	NUMBER	SIZE AT PLANTING & ROOT	MAXIMUM HEIGHT AT MATURITY
PSK	Flowering Kousan Cherry Prunus serrulata "Kousan"	6	3/4" Caliper 3 & 3	12' - 20'
MWA	Flowering Crabapple Malus "White Angel"	7	3/4" Caliper 3 & 3	20'
CF	Pink Dogwood Cedrus florida rubra	2	3/4" - 1" Caliper 3 & 3	30'
PC	Flowering Pear Pyrus calleryana "Bradford"	3	3/4" - 1" Caliper 3 & 3	50'
GTI	Shademoor Honeylocust Gleditsia triacanthos Inermis "Shademoor"	2	3/4" - 1" Caliper 3 & 3	60'
PN	Austrian Pine Pinus nigra	47	6" - 8" 3 & 3	60 - 100'
PS	Eastern White Pine Pinus strobus	47	6" - 8" 3 & 3	150'
EA	Burning Bush (Winged Euonymus) Euonymus alatus	52	18" - 24" Cms	8'
JHP	Andorra Juniper Juniperus horizontalis pinnata	57	15" - 18" Containers	2'
PM	Huge Pine Pinus mugo	79	15" - 24" Cms	4' - 6'
PMW	Dwarf Huge Pine Pinus mugo mugo "Compacta"	15	12" - 15" Cms	2' - 3'
CHD	Rock Cotoneaster Cotoneaster horizontalis "Davidiana"	17	15" - 18" Cms	2'
CA	Cranberry Cotoneaster Cotoneaster apiculata			
ORIGINAL PLANTS (TOTAL OF 8)				
VC	Fragrant Viburnum Viburnum Carleod		15" - 24" Containers	5'
DB	Doutala Doutala scabra		15" - 24" Containers	8'
SV	Spirea Spirea vanhouttei		15" - 24" Containers	6'
WF	Wiggle Wiggle florida reana		15" - 24" Containers	18'
AG	Agave Melia grandiflora		24" - 30" Containers	4'
All plants shall be 3 & 3, unless containerized. Minimum 3 gallon container size req'd.				
OTHER PLANTS (SEE NUMBER)				
CV	Crown Vetch Coronilla varia			
PT	Pachyandra Pachyandra terminalis			
HNS	Hellebore Hellebore helleborus			



APPROVED
DIVISION OF LAND DEVELOPMENT &
ZONING ADMINISTRATION
HOWARD COUNTY, MARYLAND
DATE 8-29-84
W. Gandy

CURRENT OWNER OF RECORD ROBERT R. MOKLEY 5000 FOLLY QUARTER ROAD BELLEFONTAINE CITY, MARYLAND		APPROVED FOR PUBLIC WATER, PUBLIC SEWERAGE, STORM DRAINAGE AND ROADS, HOWARD COUNTY DEPARTMENT OF PUBLIC WORKS <i>W. F. Nally</i> 11-14-84 DIRECTOR		APPROVED HOWARD COUNTY OFFICE OF PLANNING AND ZONING <i>John M. Harrison</i> 11-14-84 CHIEF DIVISION OF LAND DEVELOPMENT AND ZONING ADMINISTRATION PLANNING DIRECTOR		ENGINEER'S CERTIFICATION I CERTIFY THAT THIS PLAN FOR EROSION AND SEDIMENT CONTROL REPRESENTS A PRACTICAL & WORKABLE PLAN BASED ON MY PERSONAL KNOWLEDGE OF THE ZONED DISTRICT AND THAT IT WAS PREPARED IN ACCORDANCE WITH REQUIREMENTS OF THE HOWARD SOIL CONSERVATION DISTRICT. <i>William G. Gandy</i> 7/10/84 WILLIAM G. GANDY		SUBDIVISION NAME: WEIS MARKETS LOT/PARCEL: 122 SHEET NO.: 6 OF 6 DATE: JUNE 21, 1984	
DEVELOPER/OWNER BY CONTRACT WEIS MARKETS, INC. 1000 S. SECOND STREET HANOVER, PA 17001-0471		SITE ENGINEERS PURDUM & JUSCHKE CONSULTING ENGINEERS 625 NORTH CALVERT STREET BALTIMORE, MARYLAND 21202		APPROVED FOR SOIL EROSION & SEDIMENT CONTROL HOWARD COUNTY DEPARTMENT OF PLANNING AND ZONING <i>John M. Harrison</i> 11-5-84 CHIEF DIVISION OF LAND DEVELOPMENT AND ZONING ADMINISTRATION		APPROVED FOR PUBLIC WATER & PUBLIC SEWERAGE SYSTEMS HOWARD COUNTY HEALTH DEPARTMENT <i>James M. Pising</i> 7-6-84 COUNTY HEALTH OFFICER		LANDSCAPE PLANS ROBERT R. MOKLEY PROPERTY SUBDIVISION SCALE AS SHOWN NEW STORE BUILDING FOR WEIS MARKETS, INC. SIXTH ELECTION DISTRICT HOWARD COUNTY, MARYLAND weis markets, inc. 1000 S. Second Street, Hanover, Penna. 17001 SDP-84-234	
ADDRESS CHART PARCEL NO. 1-B STREET ADDRESS									

Rev. 8-9-84