

**LEGEND:**

- 1 Contour Interval 2' F.I.
- 2 Existing Contour 100'
- 3 Proposed Contour 36'
- 4 Spot Elevation 165'
- 5 Direction of Drainage
- 6 Max. Cut Basement

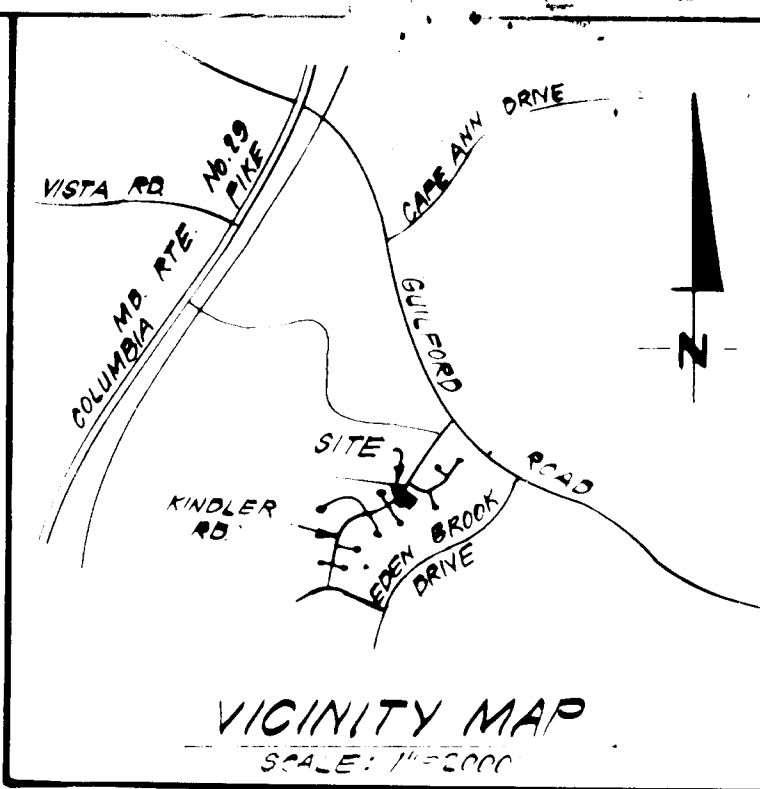

**GENERAL NOTES:**

1. The lots shown on this plan are located in a portion of the Columbia Village of Kings Containment Area 3, 5th Election District, Howard County, Maryland.
2. The lots shown on this plan are located in the 17B-A1, Part 1.
3. Spot Elevation shown herein are based on the Howard County Geologic Control Traverse which is based upon the Maryland State Plane Coordinate System.
4. The area covered is located on Tax Map # 42.
5. The total area included in this plan is 0.334 Acres.
6. All roadways are public & existing.
7. Any damage to county owned rights of way or paving shall be corrected at the developer's expense.
8. Number of Lots: 1

ADDRESS CHART	
LOT NUMBER	STREET ADDRESS
104	7267 KINDLER ROAD

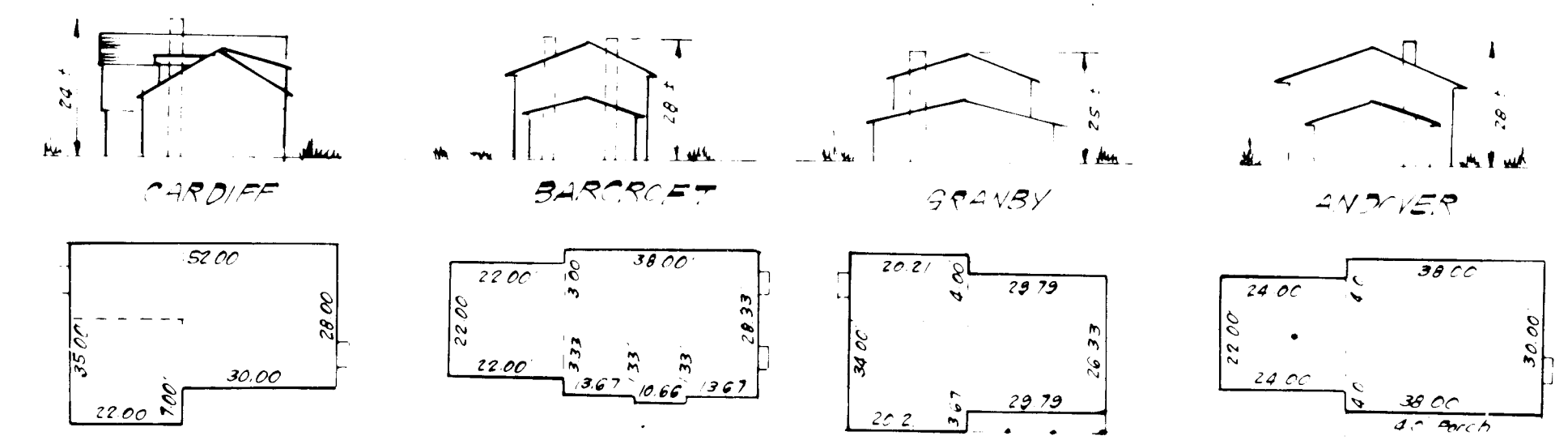
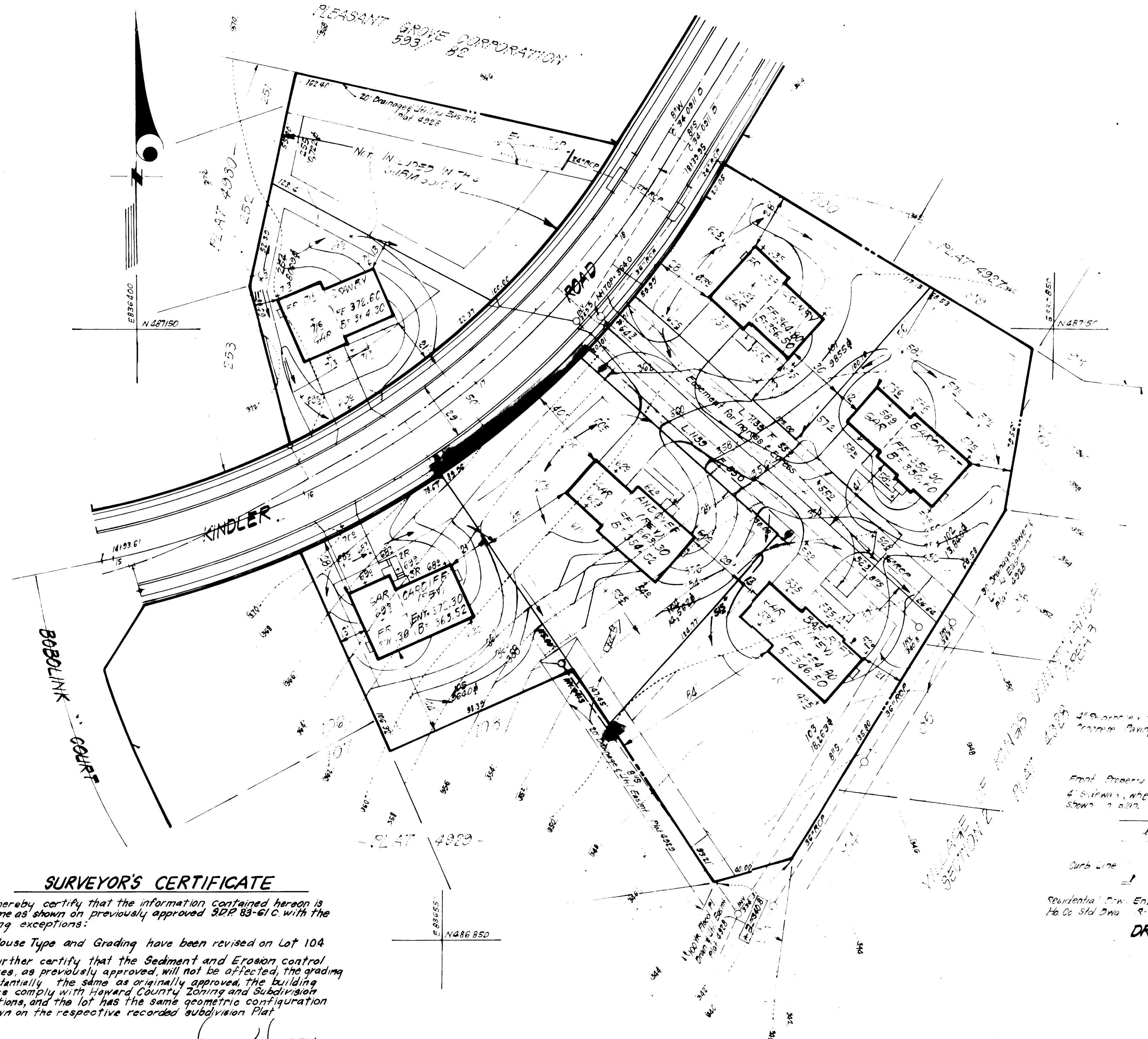

TYPICAL HOUSES  
NO SCALE

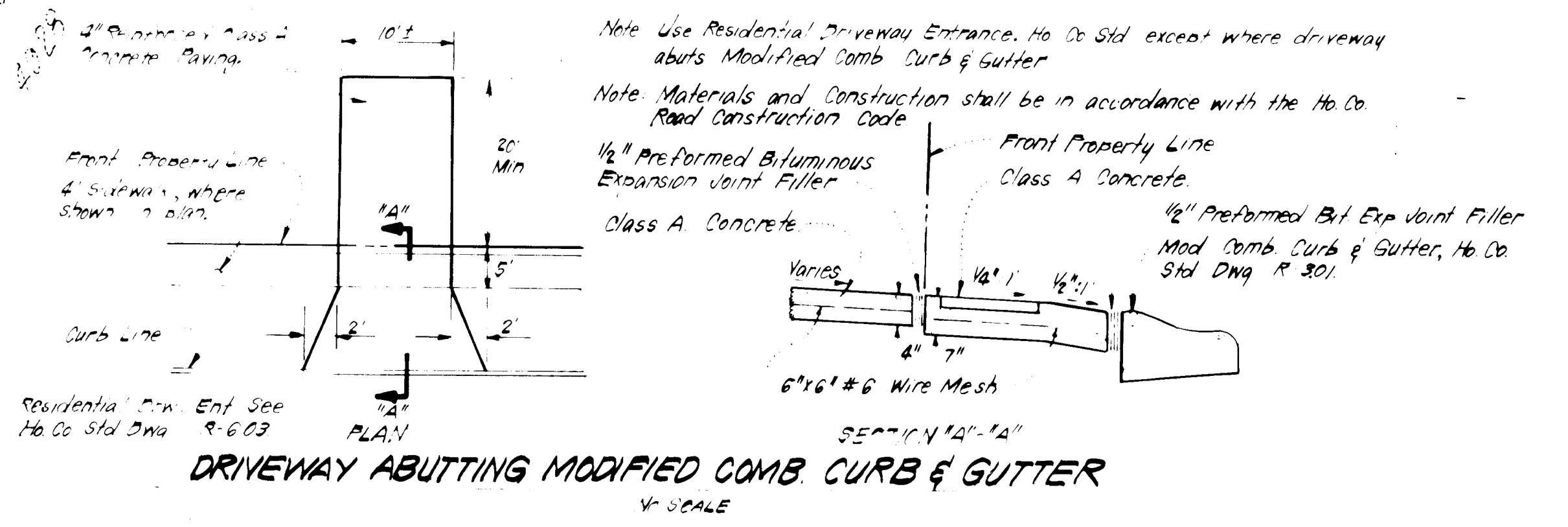

DRIVEWAY ABUTTING MODIFIED COMB CURB & GUTTER  
NO SCALE

**SURVEYOR'S CERTIFICATE**

I hereby certify that the information contained herein is the same as shown on previously approved SDP 83-61C with the following exceptions:

1. House Type and Grading have been revised on Lot 104
1. Further certify that the Sediment and Erosion control measures, as previously approved, will not be affected, the grading is substantially the same as originally approved, the building setbacks comply with Howard County Zoning and Subdivision Regulations, and the lot has the same geometric configuration as shown on the respective recorded subdivision plat.

1-26-84 Date  
 Donald B Sackett  
 Registered Land Surveyor  
 Md. No 6059

APPROVED  
 DIVISION OF LAND DEVELOPMENT &  
 ZONING ADMINISTRATION  
 HOWARD COUNTY, MARYLAND  
 DATE 2-21-84

APPROVED FOR PUBLIC WATER AND PUBLIC SEWERAGE SYSTEMS  
 HOWARD COUNTY HEALTH DEPARTMENT  
 DATE 3-13-84

APPROVED HOWARD COUNTY OFFICE OF PLANNING & ZONING  
 DATE 3-12-84

APPROVED FOR PUBLIC WATER AND PUBLIC SEWERAGE  
 STORM DRAINAGE SYSTEMS AND PUBLIC ROADS  
 HOWARD COUNTY DEPARTMENT OF PUBLIC WORKS  
 DATE 3-7-84

		CLARK • FINEROCK & SACKETT ENGINEERS • PLANNERS • SURVEYORS 11315 LOCKWOOD DRIVE • SILVER SPRING, MARYLAND 20904 • (301) 593-3400
DESIGNED	J.M.E.	REVISED SITE DEVELOPMENT PLAN
DRAWN	K.J.W.	LOT 104
CHECKED	J.M.E.	COLUMBIA
DATE	Jan. 25, 1984	VILLAGE OF KINGS CONTAINMENT AREA 3 5TH ELECTION DISTRICT HOWARD COUNTY, MARYLAND
SUBDIVISION NAME: COLUMBIA VOK.C. SECT./AREA: 2/3 LOT/PARCEL#: 104 PLAT# LIF BLOCK# CONE TAX/ZONE MAP/REG. DIST./CENSUS TR.: 492S 7 NT 92 6TH 6062 WATER CODE: E 16 SEWER CODE: 6350000		FOR: WINCHESTER HOMES, INC. 13321 NEW HAMPSHIRE AVE SILVER SPRING, MARYLAND 20904