

GENERAL NOTES:

1. All coordinates are based on Howard County Control Station "Sewell".
2. The total area included in this plan is 192.69 Acre.
3. All roadways are public and existing.
4. Any damage to county owned rights of way shall be deducted at the developer's expense.
5. Total number of Lots: 1.

LEGEND:

1. Contour Interval 2 FT.
2. Existing Contour
3. Proposed Contour
4. Spot Elevation + 635
5. Direction of Drainage
6. Existing Trees to be Retained
7. Walkout Basement

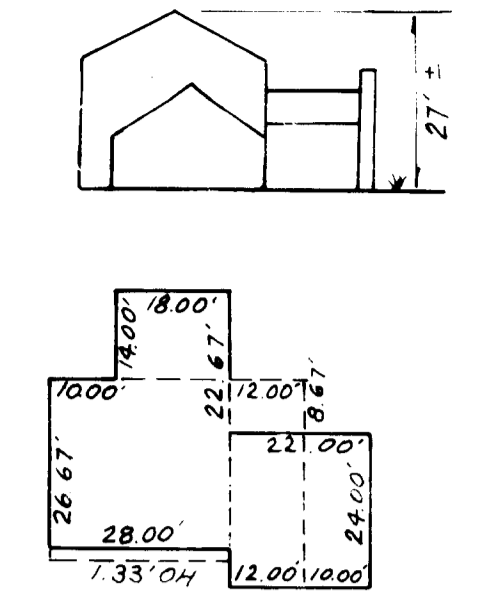

TYPICAL HOUSE
No Scale

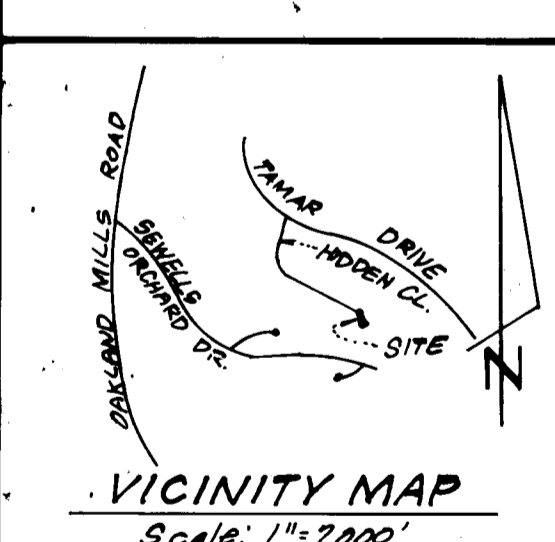
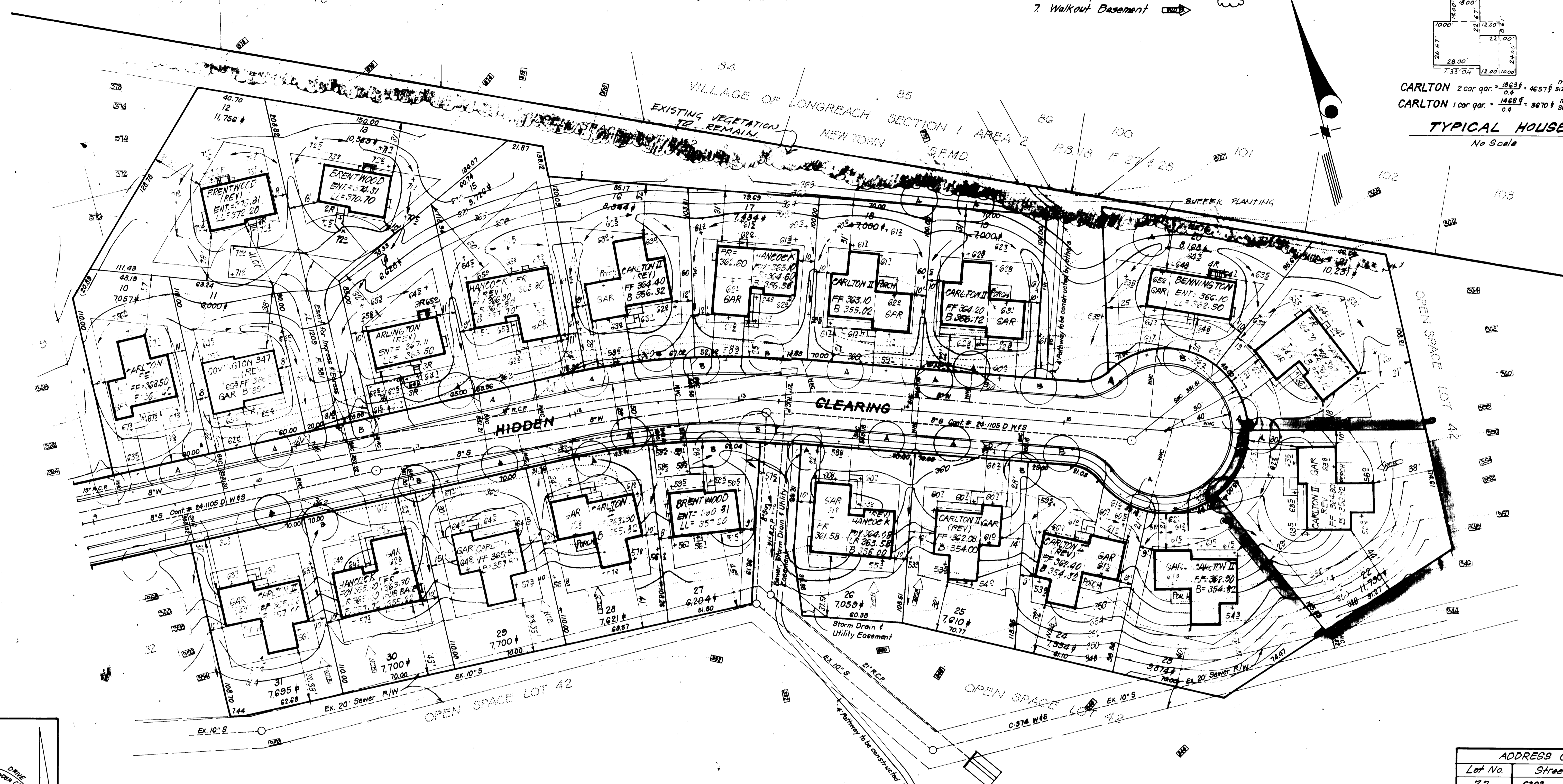

ADDRESS CHART

Lot No.	Street Address
22	6302 Hidden Clearing

SUBDIVISION NAME	SECTION/AREA	LOT/PARCEL #
SEWELLS ORCHARD	2/11	22
PLANNING BLOCK #	ZONE <td>TAX/PHONE MAP REFERENCE </td>	TAX/PHONE MAP REFERENCE
5555	17	R.S.C. 36, P.247 6TH 6065.02
WATER CODE		SEWER CODE
E04		5533600

SURVEYOR'S CERTIFICATE

I hereby certify that the information contained hereon is the same as shown on previously approved SDP 84-62, with the following exceptions:

1. House Type and Grading has been revised on Lot 22.

I further certify that the Sediment & Erosion control measures, as previously approved, will not be affected, the grading is substantially the same as originally approved, the building setbacks comply with Howard County Zoning and Subdivision Requirements, and the lot has the same symmetric configuration as shown on the respective recorded subdivision plans.

11-20-83
Date

Donald B. Sackett
DONALD B. SACKETT
Registered Land Surveyor
Md. No. 6253

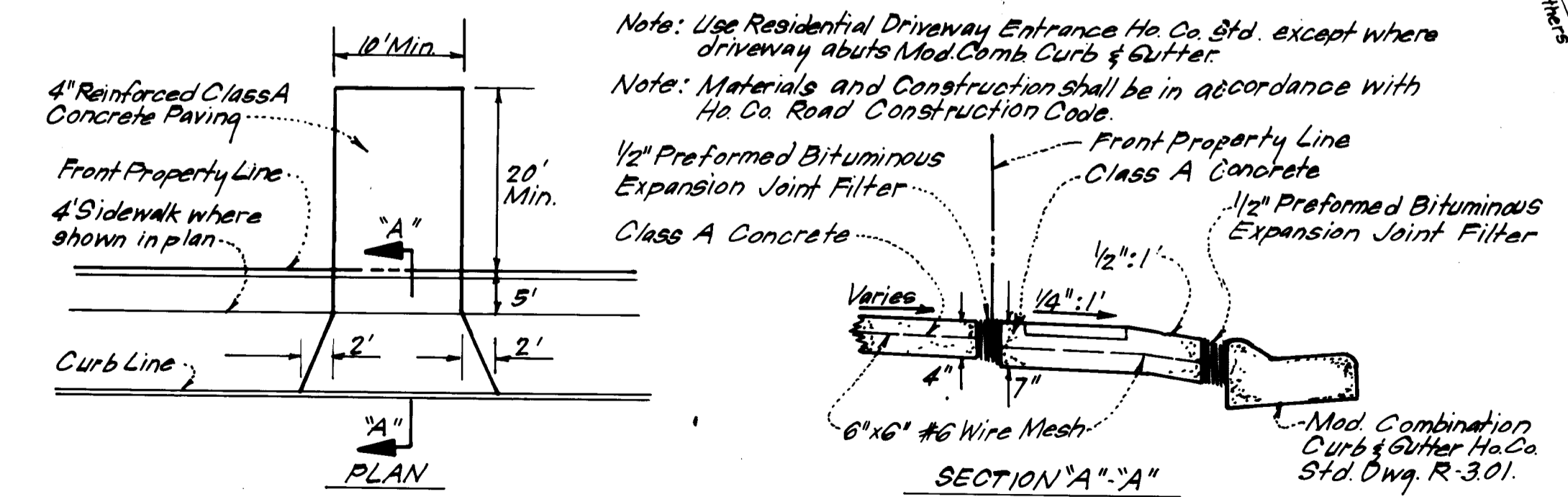

DRIVEWAY ABUTTING MOD. COMB. CURB & GUTTER
No Scale

APPROVED FOR PUBLIC WATER AND PUBLIC SEWERAGE SYSTEMS, HOWARD COUNTY HEALTH DEPARTMENT
John R. ... 1-30-84
DATE

APPROVED, HOWARD COUNTY OFFICE OF PLANNING & ZONING
John R. ... 2-1-84
DATE

APPROVED, DIVISION OF LAND DEVELOPMENT & ZONING ADMIN.
John R. ... 1-21-84
DATE

APPROVED FOR PUBLIC WATER AND PUBLIC SEWERAGE, STORM DRAINAGE SYSTEMS AND PUBLIC ROADS, HOWARD COUNTY DEPARTMENT OF PUBLIC WORKS
John F. ... 1-25-84
DATE

John R. ... 1-25-84
DATE

APPROVED
DIVISION OF LAND DEVELOPMENT & ZONING ADMINISTRATION
HOWARD COUNTY, MARYLAND
DATE: 1-12-84
[Signature]