

**GENERAL NOTES:**

1. The Land included is zoned: R.9.C.
2. All Coordinates are based on the Maryland State Grid System and Traverse Sta 253.2002.R & 254.2002.R
3. The area covered is located on Tax Map # 37 Parcel 15A.
4. The total area covered is 0.146 Acres.
5. All Roadways are public and existing.
6. Any damage to county owned rights-of-way shall be corrected at the developer's expense.

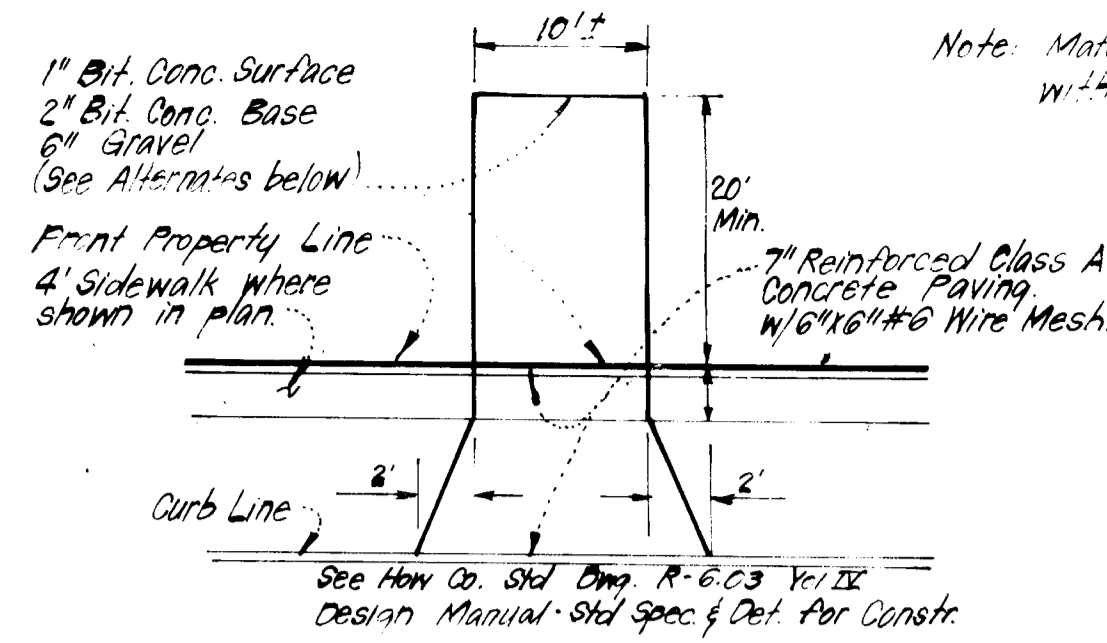

Note: Materials and Construction shall be in accordance with H. & C. Road Construction Code.

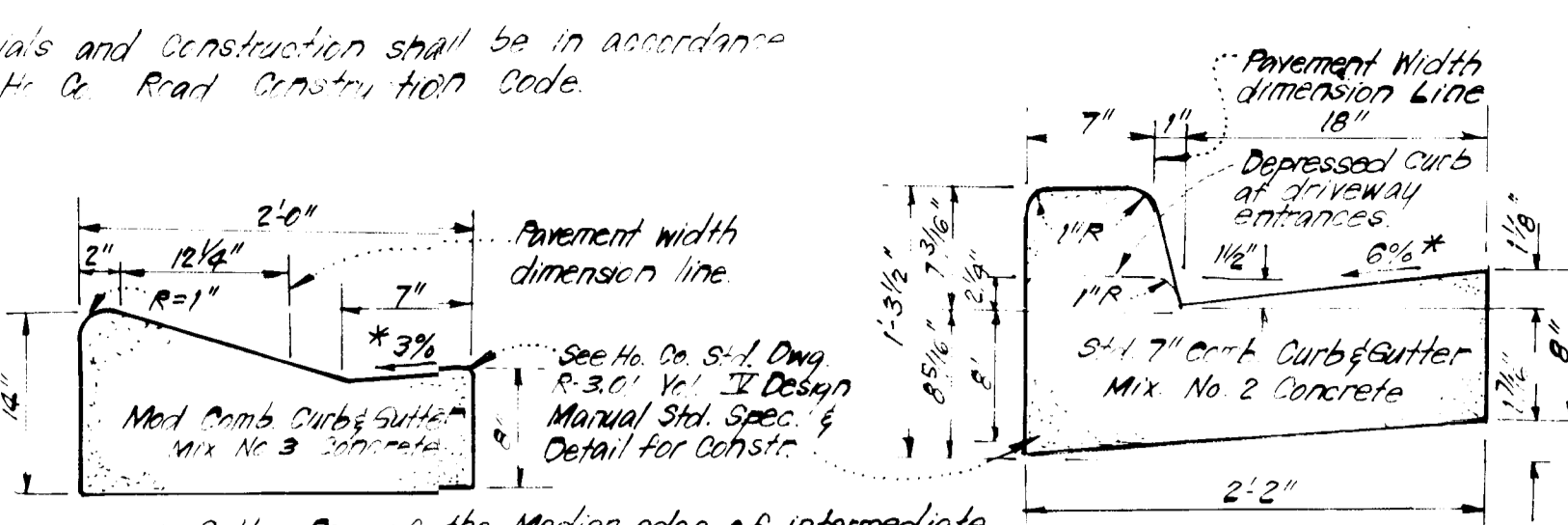

**DRIVEWAY ABUTTING STD/MOD COMB CURB & GUTTER**

- ALTERNATE #1  
1" Bit. Conc. Surface  
4" Bit. Conc. Base  
3" Gravel
- ALTERNATE #2  
1" Bit. Conc. Surface  
3" Bit. Conc. Base  
3" Gravel

**PLANT SCHEDULE (SEE SHEET 2)**

- NOTE: STREET TREES ARE THE PROPERTY OF THE COUNTY OF CALVERTON.
- MAYFIELD AVENUE: 25' ASPEN PLUM (CLIPPER PLANT MATERIAL) 2 1/2" MIN. DIA.
- GRASSY GARTH: 20' SWEET GUM (PLANT MATERIAL) 2 1/2" MIN. DIA.
- MILK SHED PLACE: 10' SWEET GUM (WILLOW GUM) 2 1/2" MIN. DIA.

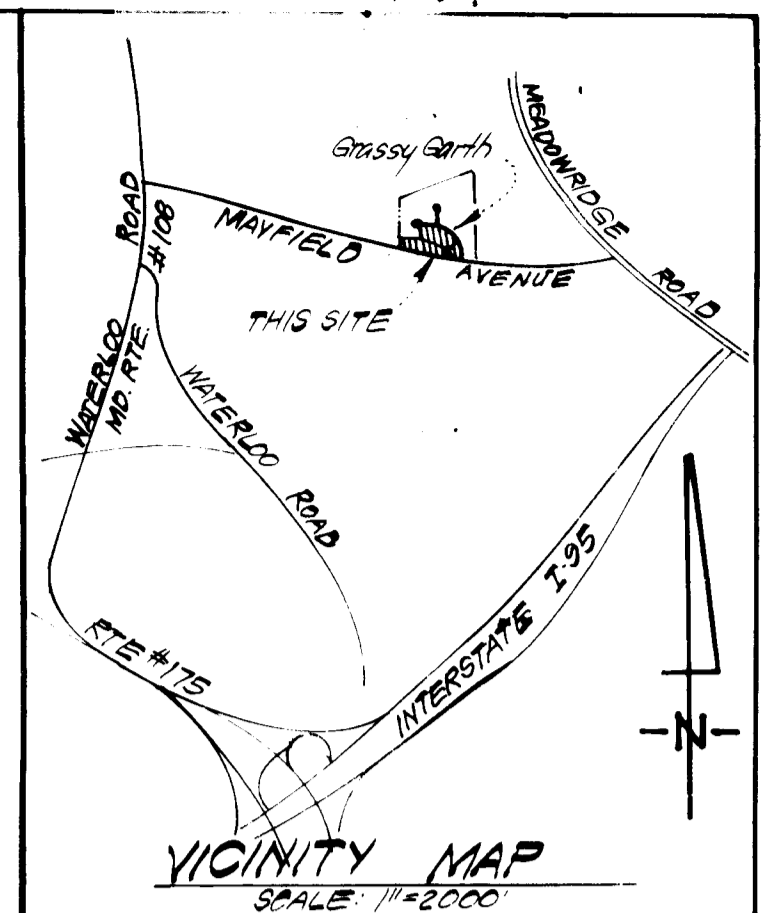

**LEGEND:**

1. Contour Interval 2 Ft.
2. Existing Contour
3. Proposed Contour 280
4. Spot Elevation +80.2
5. Direction of Drainage
6. Std 7" Comb Curb & Gutter
7. Mod Comb Curb & Gutter
8. Walk Out Basement
9. Elevation Trips to be retained
10. Retaining Wall
11. Unavailable Street

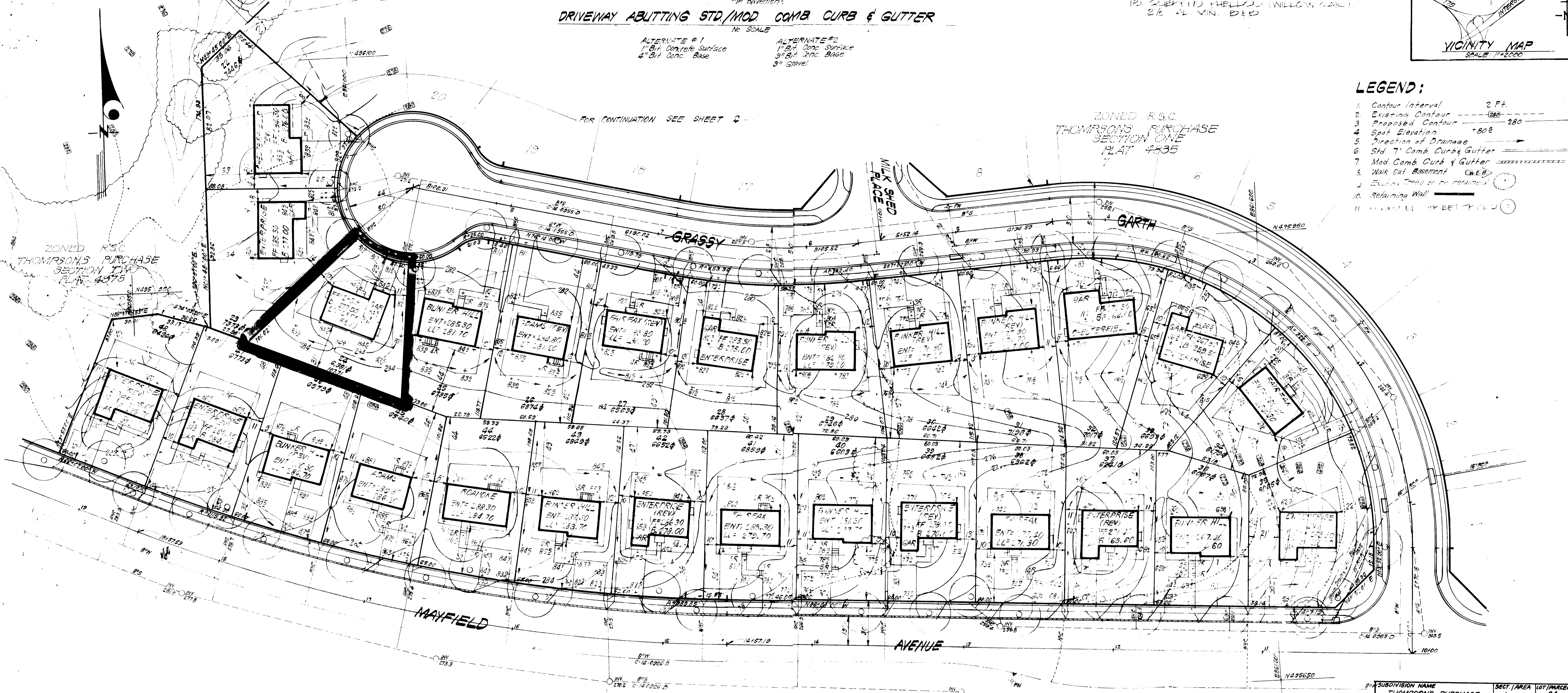

**SURVEYOR'S CERTIFICATE**

I hereby certify that the information contained herein is the same as shown on previously approved SDP 84-161 with the following exceptions:

1. House type and Grading has been revised on Lot 24.

I further certify that the Sediment & Erosion control measures, as previously approved, will not be affected, the grading is substantially the same as originally approved, the building setbacks comply with Howard County Zoning and Subdivision Regulations, and the lot has the same geometric configuration as shown on the respective recorded subdivision Plan.

Oct 26, 1988  
Date

Donald B. Sackett  
Registered Land Surveyor  
Md. No. 6059

ADDRESS CHART	
Lot Number	Street Address
24	7845 Grassy Garth

SUBDIVISION NAME	THOMPSONS PURCHASE	SECT./AREA	1	LOT/PARCEL #	24
PLAT OR L.P. BLOCK #	4835	ZONE	R.9.C.	ELEC. DIST.	187
TAX MAP	37	CONSTR. TR.	157	FILE NO.	6011
WATER CODE	D05	SEWER CODE	2570000		

APPROVED FOR PUBLIC WATER AND PUBLIC SEWERAGE SYSTEMS, HOWARD COUNTY HEALTH DEPARTMENT  
 COUNTY HEALTH OFFICER: [Signature] DATE: 12-6-83  
 APPROVED HOWARD COUNTY OFFICE OF PLANNING & ZONING  
 PLANNING DIRECTOR: [Signature] DATE: 12-8-83  
 CHIEF DIVISION OF LAND DEVELOPMENT/ZONING ADMIN. DATE: 12-7-83  
 APPROVED FOR PUBLIC WATER AND PUBLIC SEWERAGE, STORM DRAINAGE SYSTEMS AND PUBLIC ROADS, HOWARD COUNTY DEPARTMENT OF PUBLIC WORKS  
 DIRECTOR: [Signature] DATE: 12-5-83  
 CHIEF BUREAU OF ENGINEERING: [Signature] DATE: 12-2-83

APPROVED  
 DIVISION OF LAND DEVELOPMENT & ZONING ADMINISTRATION  
 HOWARD COUNTY, MARYLAND  
 DATE: 11-17-83

