

**LEGEND:**

- 1. Contour Interval 2 Ft.
- 2. Existing Contour 350
- 3. Proposed Contour 340
- 4. Spot Elevation +405
- 5. Direction of Drainage
- 6. Exist. Trees to be retained
- 7. Walk Out Basement
- 8. Retaining Wall

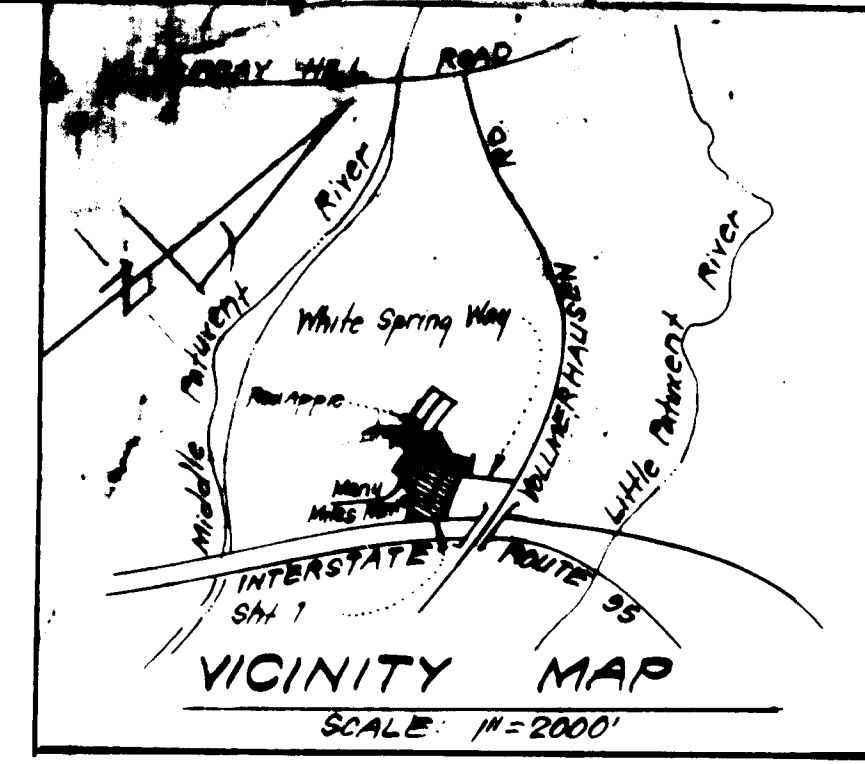

**GENERAL NOTES:**

1. The land included in this plan is zoned: New Town (S.F.M.D.)
2. The lots shown on this plan are covered by Final Development Plan Phase 160, Part 2.
3. All coordinates are based on traverse controls for Columbia established by W&S Inc. in 1965, by Purium & Jeschke, in 1968 which controls were tied to Maryland Bureau of Control Survey monuments and U.S. Coast & Geodetic Survey monuments in the Columbia area.
4. The area covered in this submission is located on Tax Map #42.
5. The total area included on this plan is 0.248 Acres.
6. All roadways are public and existing.
7. Any damage to county owned rights of way shall be corrected at the developer's expense.
8. Total Number of Lots: 1

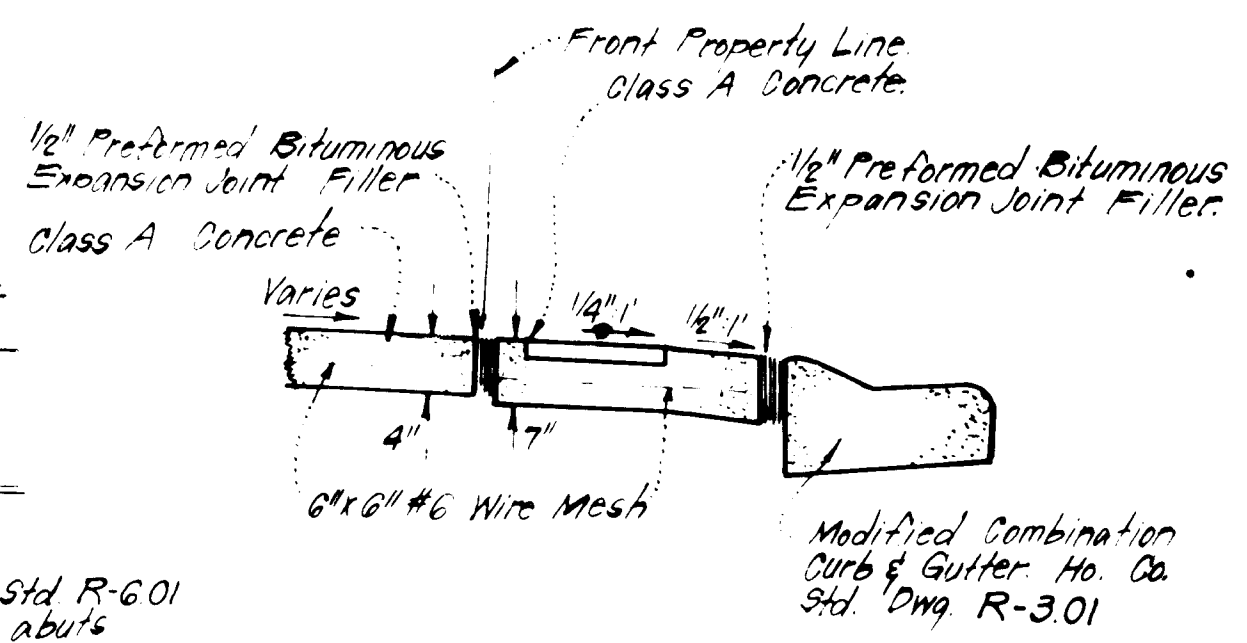
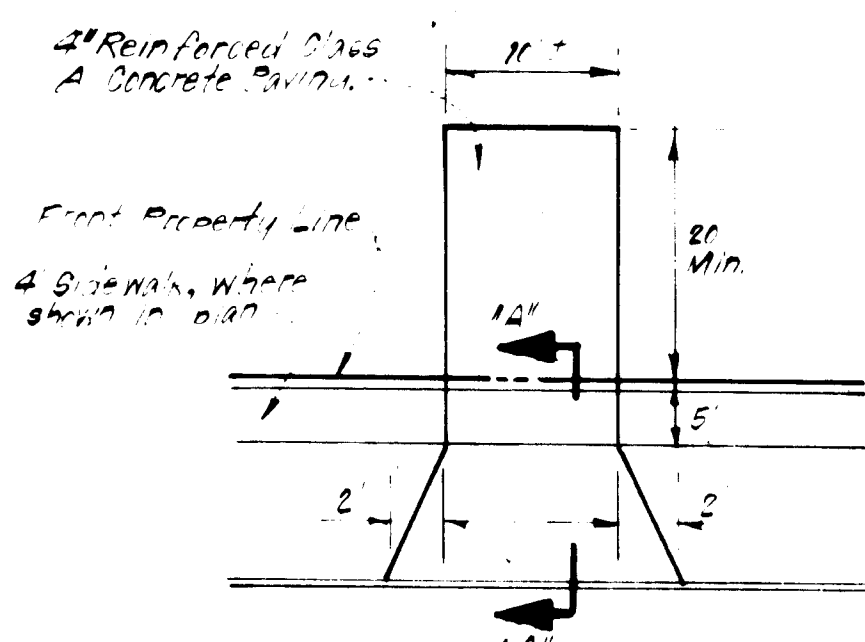
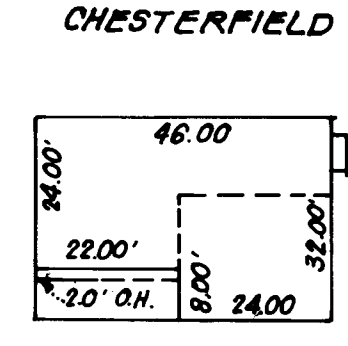
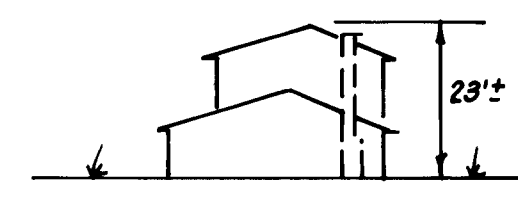

Note: Use Residential Driveway Entrance Ho. Co. Std R-601 Dwg. 7-34 or R-69 except where driveway abuts Modified Comb Curb & Gutter.

Note: Materials and construction shall be in accordance with Ho. Co. Std. Specifications & details for Construction SECTION 12-1A.

**PLAN HO. CO. STD. R-603 DRIVEWAY ABUTTING MODIFIED COMB. CURB & GUTTER**

**SURVEYOR'S CERTIFICATE**

I hereby certify that the information contained herein is the same as shown on previously approved 9.D.P. 81-151-C with the following exceptions:  
 1. House Type and Grading has been revised on Lot 67.  
 I further certify that the Sediment & Erosion control measures, as previously approved, will not be affected, the grading is substantially the same as originally approved, the building setbacks comply with Howard County Zoning and Subdivision Regulations, and the lot has the same geometric configuration as shown on the respective recorded subdivision Plat.

9-6-83 Date

Donald B. Sackett  
 Registered Land Surveyor  
 Md. No. 6059

ADDRESS CHART	
LOT NUMBER	STREET ADDRESS
67	3502 Many Mile Meigs
SUBDIVISION NAME: COLUMBIA V.O.K.C.	
SECT./AREA: 3/2	LOT/PARCEL #: 67
PLAT # OR L.F. BLOCK #:	TAX/ZONE MAP LABEL: DIST. CONSID. TR.
4814 21	6 1/2 6062
WATER CODE: E-15	SEWER CODE: 6200000

**CLARK • FINEROCK & SACKETT**  
 ENGINEERS • PLANNERS • SURVEYORS  
 11315 LOCKWOOD LANE, COLUMBIA, MARYLAND 21046 (410) 592-3400

DESIGNED: JME	REVISED SITE DEVELOPMENT PLAN LOT 67	SCALE: 1" = 30'
DRAWN: K.L.W.	<b>COLUMBIA</b>	DRAWING: 1 of 1
CHECKED: JME	VILLAGE OF KINGS CONTRIVANCE SECTION 3 AREA 2 6th ELECTION DISTRICT HOWARD COUNTY, MARYLAND	JOB NO: 80-111
DATE: 9-6-83	FOR: The Ryland Studio, Inc. (Columbia, Md.) One Knoll North Drive, Suite 503 Columbia, Maryland 21045	FILE NO: 80-111-X

APPROVED FOR PUBLIC WATER AND PUBLIC SEWERAGE SYSTEMS, HOWARD COUNTY HEALTH DEPARTMENT  
 DATE: 10-12-83

APPROVED HOWARD COUNTY OFFICE OF PLANNING & ZONING  
 DATE: 10-14-83

APPROVED FOR PUBLIC WATER AND PUBLIC SEWERAGE, STORM DRAINAGE SYSTEMS AND PUBLIC ROADS, HOWARD COUNTY DEPARTMENT OF PUBLIC WORKS  
 DATE: 10-11-83

**APPROVED**  
 DIVISION OF LAND DEVELOPMENT  
 ZONING ADMINISTRATION  
 HOWARD COUNTY, MARYLAND  
 DATE: 9-29-83

VILLAGE OF KINGS CONTRIVANCE SECTION 3 AREA 2 PLAT 4814 & 4292