

DE & AT COLL
LIBER 457 FOLIO 465

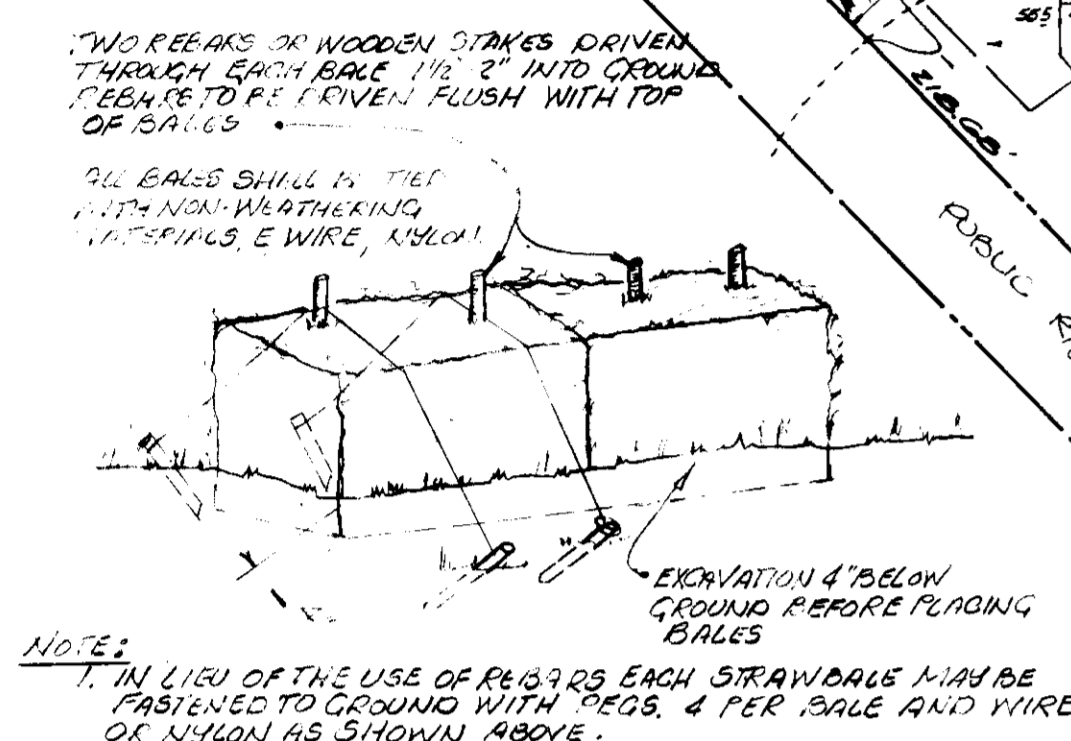

TYPICAL STRAWBALE DIKE DETAIL (S.B.D.) NO SCALE

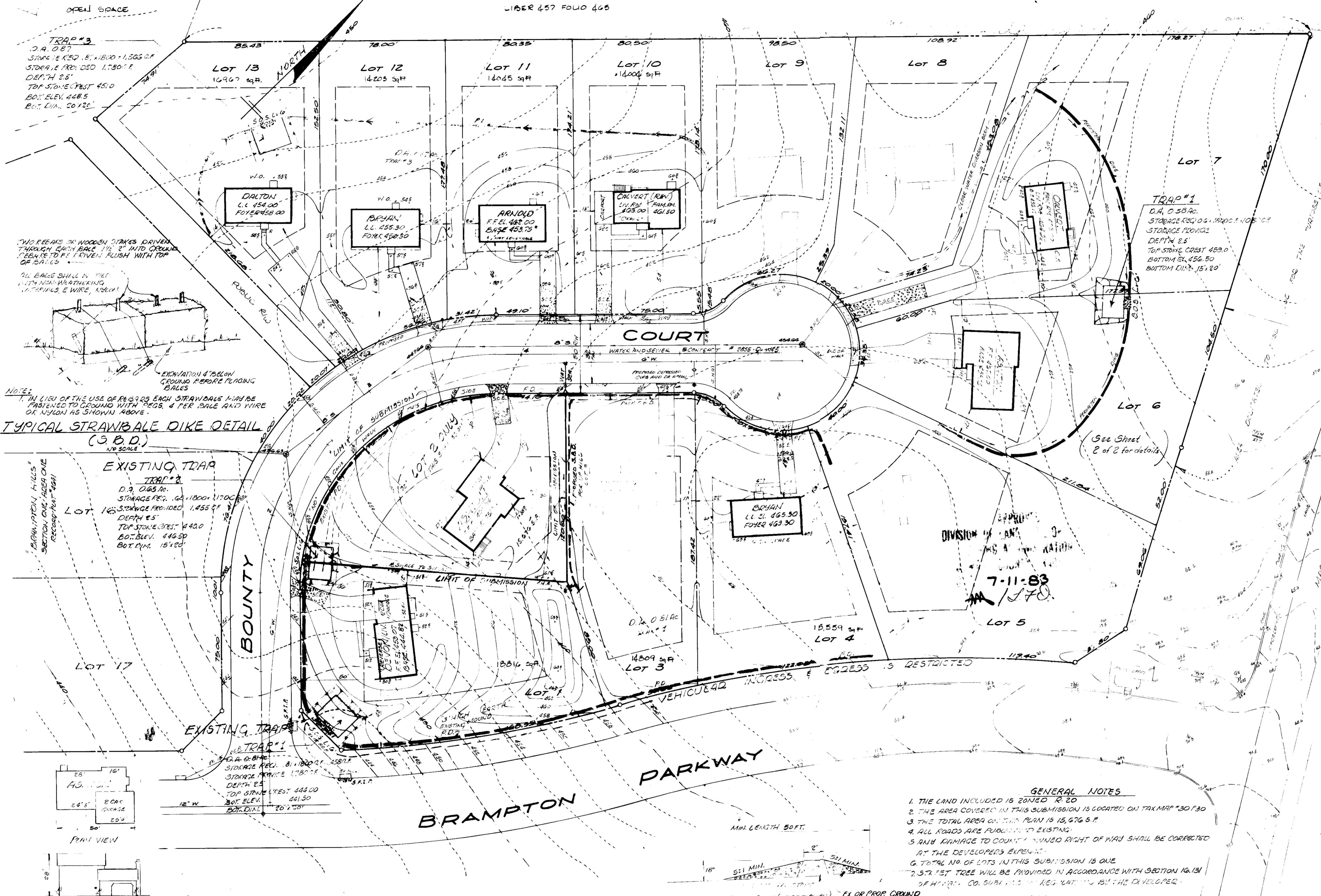
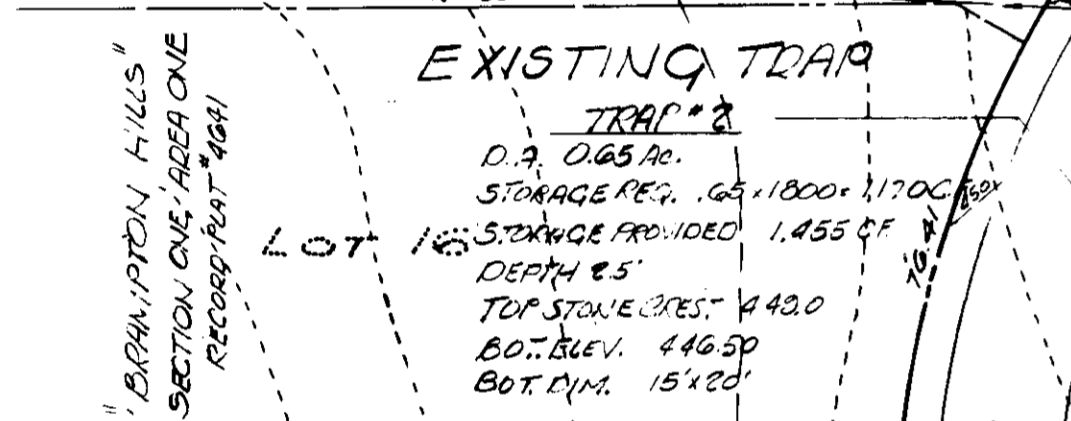

EXISTING TRAP #2

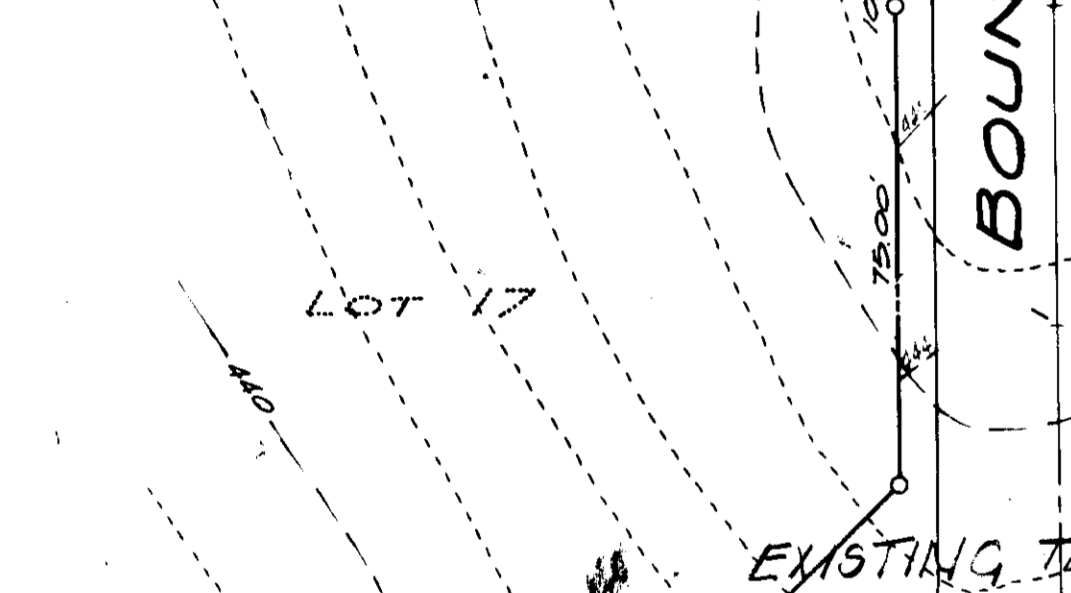

MODEL TYPE (Lot 2)

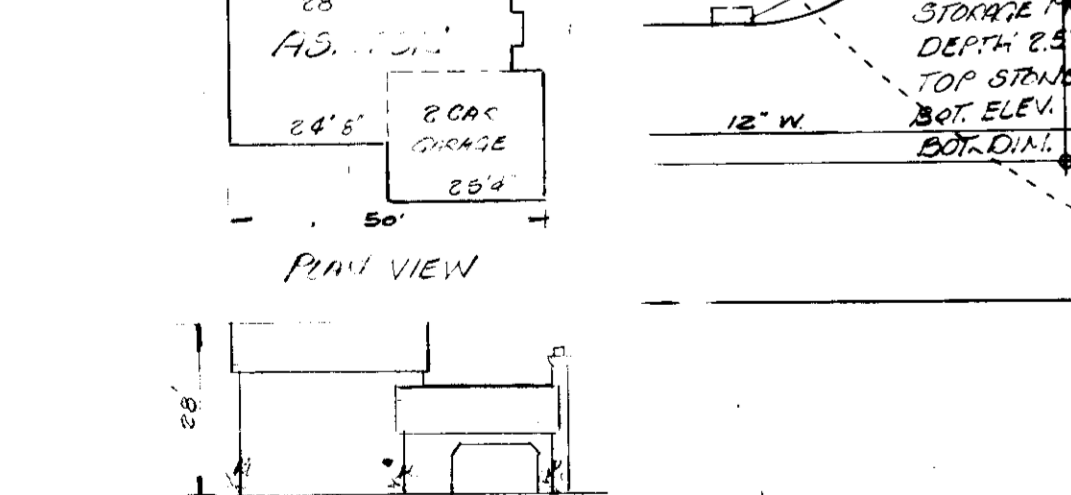

TRAP #1

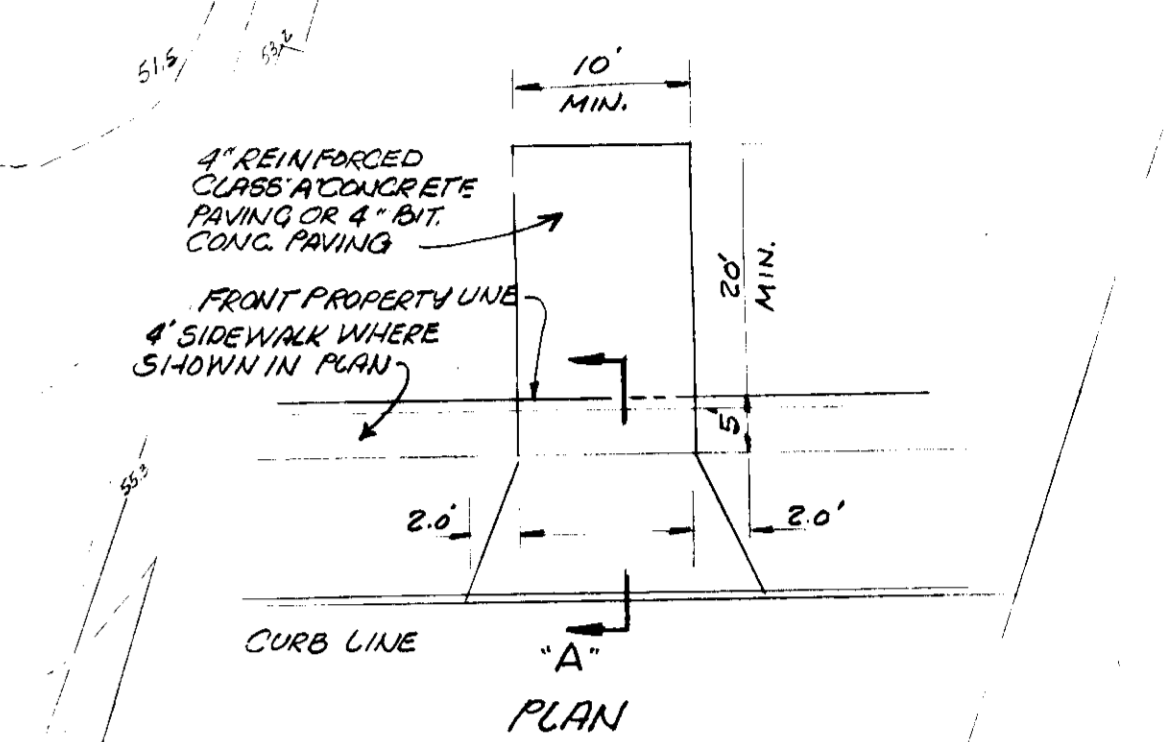

VICINITY MAP SCALE 1"=200'

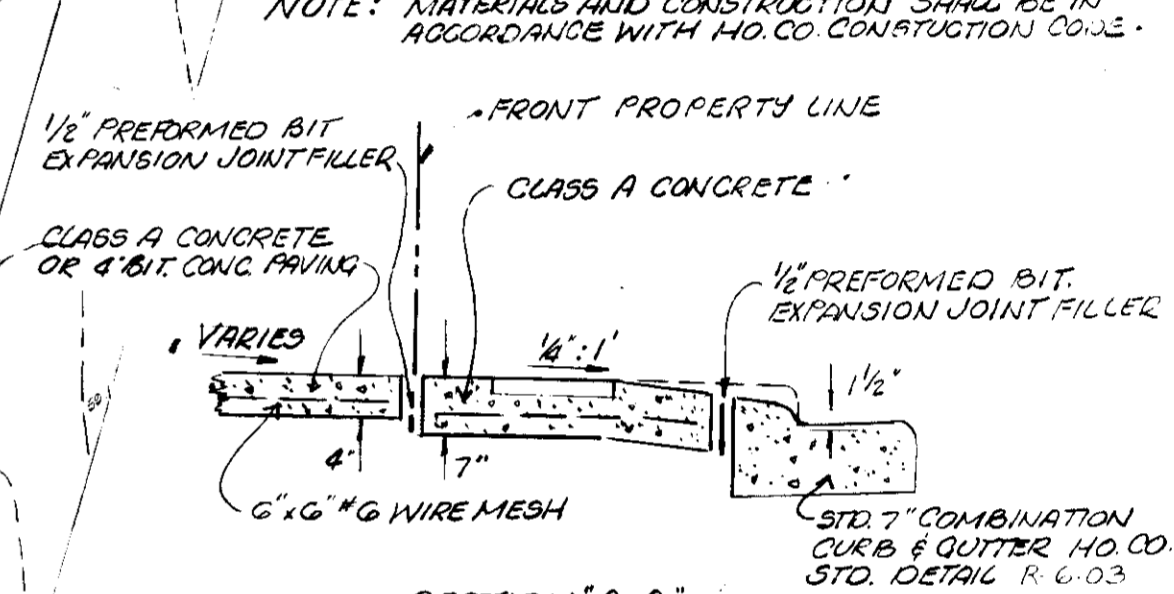

SECTION 'A-A' DRIVEWAY ABUTTING STD. 7" COMB. CURB & GUTTER NO SCALE

SEDIMENT CONTROL NOTES

- GRADING PERMITS SHALL BE OBTAINED PRIOR TO INSTALLATION OF SEDIMENT CONTROL & GRADING.
- ALL SEDIMENT & EROSION CONTROL MEASURES WILL BE INSTALLED & STABILIZED ACCORDING TO THIS PLAN PRIOR TO ANY OTHER DISTURBANCE OF THE EXISTING SURFACE OF THE LOTS INCLUDED. FERTILIZER & LIME ACCORDING TO NOTE #6 SHALL BE APPLIED AT 20 LBS/1000 SQ. FT.
- NOTIFY BUREAU OF INSPECTION & PERMITS AT LEAST 24 HOURS BEFORE STARTING WORK.
- ALL SEDIMENT CONTROL PRACTICES TO CONFORM TO THE STANDARDS & SPECIFICATIONS FOR EROSION & SEDIMENT CONTROL IN DEVELOPING AREAS AND SHALL BE ADJUSTED TO MEET ACTUAL FIELD CONDITIONS.
- STABILIZATION OF DISTURBED GROUND TO BE DONE AS SOON AFTER CONSTRUCTION AS POSSIBLE.
- PERMANENT STABILIZATION:

KENTUCKY BLUEGRASS	40%	CERTIFIED EST.
CHAMBERLAIN FESCUE	30%	GERMINATION
RED FESCUE	20%	APPLIED AT
ANNUAL RYE	10%	5 LBS/1000 SQ. FT.

 APPLY COLONIAL LIME AT 30 LBS/1000 SQ. FT. AND FERTILIZER 10-10-10 AT 20 LBS/1000 SQ. FT. (OR AS INDICATED BY SOIL TEST BEFORE SEEDING). MULCH WITH WOOD PINE FREE GRASS STRAW AT 70-90 LBS/1000 SQ. FT. & SECURE TO GROUND BY APPROVED METHOD.
- SEDIMENT CONTROL MEASURES TO REMAIN IN PLACE UNTIL PERMITS FOR REMOVAL HAS BEEN OBTAINED FROM BUREAU OF INSPECTION & PERMITS.
- ON-SITE INSPECTION & MAINTENANCE OF SEDIMENT CONTROL MEASURES INCLUDING CLEAN OUT OF SEDIMENT TRAPS & DIPS & PROPER ESTABLISHMENT OF ALL VEGETATIVE MEASURES WILL BE THE RESPONSIBILITY OF THE DEVELOPER ON A CONTINUING DAY TO DAY BASIS.

- GENERAL NOTES
- THE LAND INCLUDED IS ZONED R-20.
 - THE AREA COVERED IN THIS SUBMISSION IS LOCATED ON TAX MAP #30130.
 - THE TOTAL AREA ON THIS PLAN IS 15,676 SQ. FT.
 - ALL ROADS ARE PUBLIC AND EXISTING.
 - ANY DAMAGE TO COUNTY OWNED RIGHT OF WAY SHALL BE CORRECTED AT THE DEVELOPER'S EXPENSE.
 - TOTAL NO. OF LOTS IN THIS SUBMISSION IS ONE.
 - STREET TREE WILL BE PROVIDED IN ACCORDANCE WITH SECTION 16.1B1 OF HOWARD COUNTY SUBDIVISION REGULATIONS BY THE DEVELOPER.
 - RECORDED AS PLAT 464 (11/1/80).

STONE CONSTRUCTION ENTRANCE DETAIL (S.C.E.) NO SCALE

PROVIDE FILTER CLOTH (MIRAFIL CLOTH) EX OR PROP. GROUND, POLY FILTER-X OR APPROVED EQUIV. UNDER ENTIRE LENGTH.

APPROVED FOR PUBLIC WATER AND PUBLIC SEWERAGE SYSTEMS, HOWARD COUNTY HEALTH DEPARTMENT: *[Signature]* 8-4-83

APPROVED FOR PLANNING & ZONING, HOWARD COUNTY OFFICE OF PLANNING & ZONING: *[Signature]* 8-4-83

APPROVED FOR PUBLIC WATER AND PUBLIC SEWERAGE, STORM DRAINAGE SYSTEMS AND PUBLIC ROADS, HOWARD COUNTY DEPARTMENT OF PUBLIC WORKS: *[Signature]* 8-1-83

APPROVED FOR ENGINEERING: *[Signature]* 7-29-83

REVIEWED FOR HOWARD B.C.D. AND MEETS TECHNICAL REQUIREMENTS: *[Signature]* 7-22-83

APPROVED BY THE HOWARD SOIL CONSERVATION DISTRICT: *[Signature]* 7-22-83

- CONSTRUCTION SEQUENCE
- NOTE: SEDIMENT & EROSION CONTROL DEVICES AND STABILIZE PERIMETER DIKES ARE EXISTING.
 - EXCAVATE FOR FOUNDATIONS THROUGH GRADE.
 - ERECT STRUCTURES, DRIVEWAYS & WALKS.
 - FINAL GRADE, LIME, FERTILIZER & SEED FOR PERMANENT STABILIZATION.
 - REMOVE SEDIMENT CONTROL MEASURES AFTER PERMISSION HAS BEEN OBTAINED.

SITE ANALYSIS (Lot 2)

1. TOTAL AREA:	15,676 SQ. FT.
2. AREA TO BE ROOFED:	1,000 SQ. FT.
3. AREA TO BE PAVED:	1,000 SQ. FT.
4. AREA TO BE SEEDED:	13,676 SQ. FT.
5. UNDISTURBED AREA:	1,000 SQ. FT.

DEVELOPER'S/BUILDER'S CERTIFICATE

I/WE CERTIFY THAT ALL DEVELOPMENT AND CONSTRUCTION WILL BE DONE ACCORDING TO THIS PLAN OF DEVELOPMENT AND FOR THE PROTECTION AND CONSERVATION OF THE LAND AND THAT ALL RESPONSIBLE PERSONS INVOLVED IN THE CONSTRUCTION PROJECT WILL HAVE A CERTIFICATE OF ATTENDANCE AT A COURSE OF NATURAL RESOURCES APPROVED TRAINING PROGRAM FOR THE CONTROL OF SEDIMENT AND EROSION BEFORE BEGINNING THE PROJECT. I ALSO AUTHORIZE PERMITS BY THE DISTRICT BY THE HOWARD SOIL CONSERVATION DISTRICT IN THEIR AUTHORIZED AREAS, AS APPLICABLE.

[Signature] 6/15/83
SIGNATURE OF DEVELOPER/BUILDER

ENGINEER'S CERTIFICATE

I CERTIFY THAT THIS PLAN FOR EROSION AND SEDIMENT CONTROL REPRESENTS A PRACTICAL AND WORKABLE PLAN BASED ON MY PERSONAL KNOWLEDGE OF SITE CONDITIONS AND THAT IT WAS PREPARED IN ACCORDANCE WITH THE REQUIREMENTS OF THE HOWARD COUNTY SOIL CONSERVATION DISTRICT.

[Signature] 6/15/83
DATE

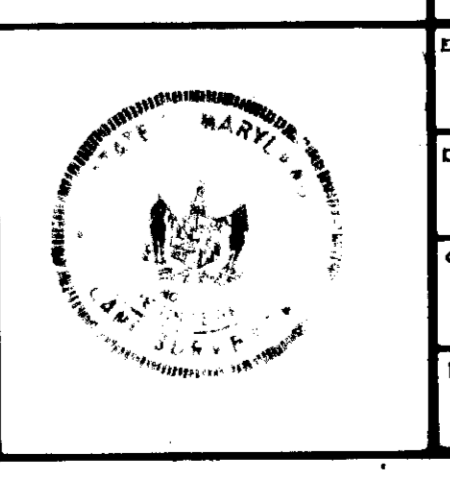

SERVER CODE # 5750699 LAND DESIGN ASSOC., WATER CODE G 00

DESIGNED	R/W	REVISION TO SITE DEVELOPMENT PLAN 82-54	SCALE 1/2"=30'
DRAWN	R/W	BRAMPTON HILLS	DRAWING 1
CHECKED	R/W	SECTION 1 - AREA 1 - LOT 2 ONLY	JOB NO.
DATE	JUNE 83	HOWARD COUNTY, 2ND ELECTION DISTRICT	FILE NO.

FOR: GRAYSON HOMES, INC. 6316 JOHNNYCAKE RD., PLEASANTTOWN, MD. 21057