

- ### SEQUENCE OF CONSTRUCTION
1. OBTAIN GRADING PERMIT AND NOTIFY HOWARD COUNTY BUREAU OF LICENSES, INSPECTING AND PERMITS DIVISION IN ADVANCE OF STARTING CONSTRUCTION
  2. CONSTRUCT PERIMETER DIKES, SLOPE PROTECTION, DIVERSION STRAW BALE DIKES, SEDIMENT TRAP AND STABILIZATION
  3. CLEARING AND STRIPPING TOPSOIL
  4. CONSTRUCT HOUSE
  5. BRUSHLESS DISTURBED AREAS (SLOPES, etc.) AS SAID AREAS ARE BROUGHT TO GRADE, WITHIN THE PLANTING SEASON
  6. REMOVAL OF SEDIMENT CONTROL DEVICES AND STABILIZE ANY REMAINING DISTURBED AREAS WITH THE PERMISSION FROM BUREAU OF LICENSES, INSPECTING AND PERMITS
  7. MAINTENANCE: MAINTAIN ALL SEDIMENT CONTROL STRUCTURES AS PROVIDED THROUGHOUT THE JOB, UNTIL PERMITS ARE FOR THEIR REMOVAL IS GRANTED BY THE BUREAU OF LICENSES, INSPECTING, & PERMITS

### SEDIMENT CONTROL NOTES

CONTRACTOR TO NOTIFY HOWARD COUNTY BUREAU OF LICENSES, INSPECTING AND PERMITS DIVISION PRIOR TO STARTING GRADING PLANS.

AFTER CLEARING, CONTRACTOR TO STRIP TOP SOIL WITHIN THE R/W AND ADDITIONAL AREA BEYOND R/W FOR SLOPES AND STOCKPILE TOPSOIL IN THE AREA DESIGNATED ON PLAN OR OTHER LOCATIONS AS DIRECTED BY THE FIELD ENGINEER. ALL TOPSOIL STOCKPILED SHALL BE SURROUNDED WITH PERIMETER DIKE WITH STONE FILTERS, PLACED EVERY 100' (10' LENGTH) ALL STOCKPILES LEFT UNDISTURBED FOR 3 MONTHS OR LONGER SHALL IMMEDIATELY BE FERTILIZED, LIMED, AND SEEDED WITH ANNUAL RYE GRASS AT RATE OF 10/1000 S.F.

BEFORE GRADING OPERATIONS START, CONTRACTOR TO CONSTRUCT STONE CONSTRUCTION ENTRANCES AND STRAW BALE DIKES.

SHOULDERS AND SLOPES SHALL IMMEDIATELY BE SEED AND MULCHED AS EACH SECTION OR AREA HAS BEEN BROUGHT TO GRADE. SEEDING PREPARATION (PER ACRE):

- 2 TONS LIME STONE
- 200 LBS. 0-20-20 WORKED TO 3" DEPTH
- 400 LBS. 38-0-0 AREA FERTILIZER
- 500 LBS. 10-20-20

SEED USED SHALL BE PREPAREDLY KENTUCKY 31 TALL FESCUE @ 60 LBS./AC. APPLIED TO A FIRM MOIST SEED BED AFTER SEEDING UNIFORM MULCH THESE AREAS WITH UNWEATHERED SMALL GRAIN STRAW (PROCESSED BY HEAT) @ THE RATE OF 15 TONS/ACRE. AFTER MULCHING USE ASPHALT TAP DOWN (LIQUID ASPHALT) RAPID CURRING (RC 70, RC 500 OR RC 800) APPLIED @ 0.1 GAL/36 TO SEED BED AREAS TO BE WATERED AS NECESSARY UNTIL PLANT GROWTH HAS BEEN FIRMLY ESTABLISHED.

OTHER SEDIMENT CONTROL MEASURES MAY BE NECESSARY IN ADDITION TO THOSE OUTLINED IF INSPECTION SO DEMANDS, WITH HOWARD COUNTY SOIL CONSERVATION DISTRICT.

ALL SEDIMENT CONTROL MEASURES TO BE BUILT ACCORDING TO THE "STANDARDS AND SPECIFICATIONS FOR SOIL EROSION AND SEDIMENT CONTROL IN DEVELOPING AREAS."

Typical Driveway Entrance from Road without Curb & Gutter  
DRAWING D-35

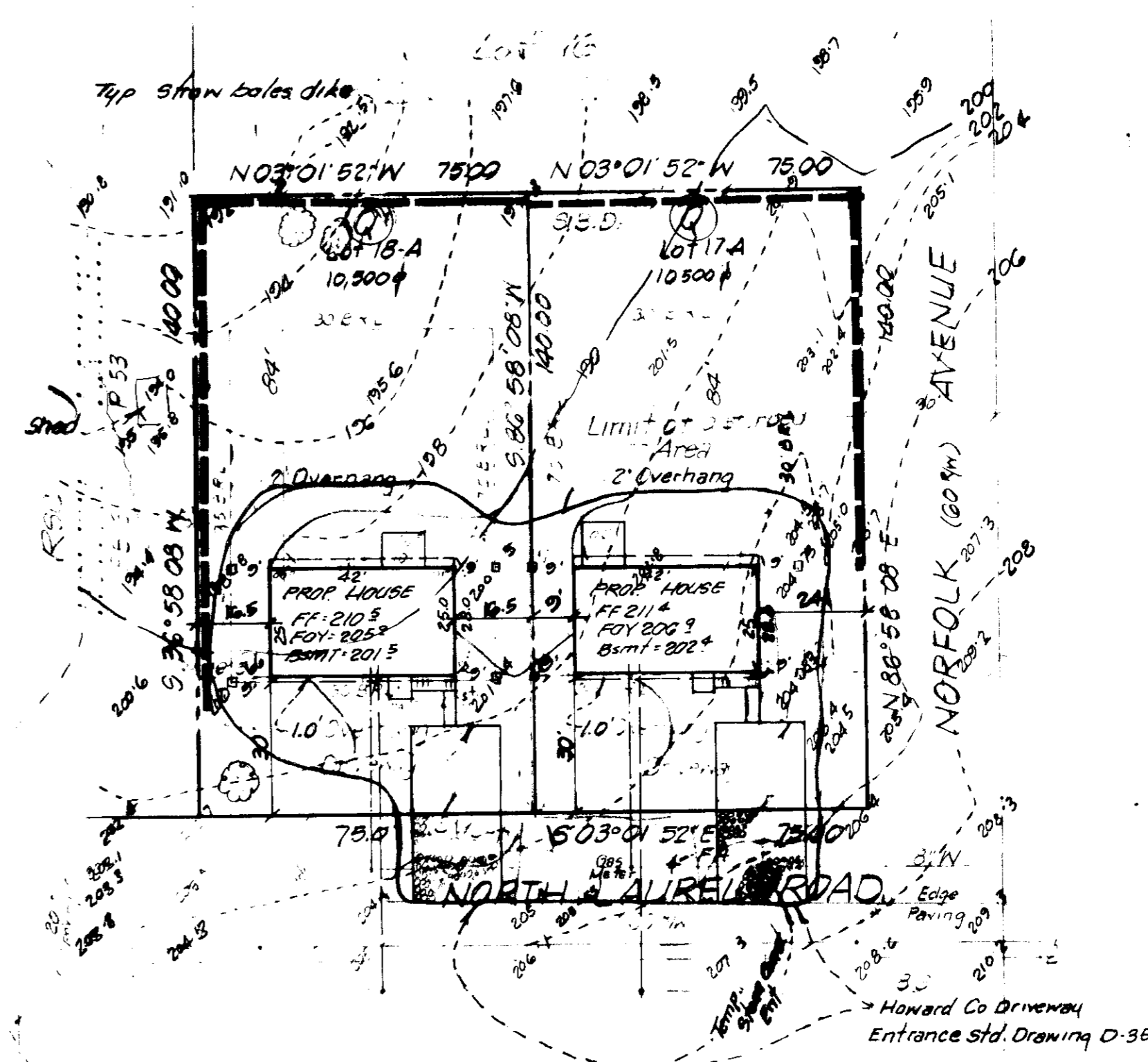

APPROVED  
DIVISION OF LAND DEVELOPMENT  
ZONING ADMINISTRATION  
HOWARD COUNTY, MARYLAND  
DATE: 6-23-83  
JLD

REVIEWED FOR HOWARD S.C.D. AND MEETS TECHNICAL REQUIREMENTS.	SIGNATURE	DATE
	US SOIL CONSERVATION SERVICE	
THIS DEVELOPMENT PLAN IS APPROVED FOR SOIL EROSION AND SEDIMENT CONTROL BY THE HOWARD COUNTY SOIL CONSERVATION DISTRICT.	<i>[Signature]</i>	7-1-83
	APPROVED	DATE
	HOWARD S.C.D.	
APPROVED FOR Public Water, Public Sewerage and Storm Drainage Systems and Roads		
HOWARD COUNTY DEPARTMENT OF PUBLIC WORKS		
		7-5-83
		DATE
		7-6-83
		DATE
APPROVED FOR Public Water and Public Sewerage Systems		
HOWARD COUNTY HEALTH DEPARTMENT		
		7-6-83
		DATE
APPROVED FOR Zoning		
COUNTY OFFICE OF PLANNING AND ZONING		
		7-7-83
		DATE

*McB Bosley Pres.*  
OWNER: Mrs. Bosley  
311 Madison St.  
Lanham, Md. 21758  
DEVELOPER: Bob Jones  
2568 Rte 85  
Clarksburg, Md. 21710

DEVELOPER'S CERTIFICATION  
I CERTIFY THAT ALL DEVELOPMENT AND/OR CONSTRUCTION WILL BE DONE ACCORDING TO THIS PLAN OF DEVELOPMENT AND PLAN FOR EROSION AND SEDIMENT CONTROL AND ALSO AUTHORIZE PERIODIC VISUAL INSPECTION BY THE HOWARD COUNTY SOIL CONSERVATION DISTRICT OR THEIR AUTHORIZED AGENTS, AS ARE DEEMED NECESSARY DEVIATION FROM THIS PLAN WILL NOT BE MADE UNLESS SO AUTHORIZED BY THE HOWARD COUNTY SOIL CONSERVATION DISTRICT.

NOTES

1. All grading shall be done according to the plan.
2. All slopes shall be seeded and mulched as specified.
3. All sediment control structures shall be built according to the plan.
4. All structures shall be inspected and approved by the Howard County Soil Conservation District.

By the Developer:  
"I/We certify that all development and construction will be done according to this plan, and that any responsible personnel involved in the construction project will have a Certificate of Attendance at a Department of Natural Resources Approved Training Program for the Control of Sediment and Erosion before beginning the project."  
*C. Kenneth Lape Jr.*  
Signature of Developer  
Date: 6-29-83  
Print name below signature

SURVEYOR'S CERTIFICATION  
I CERTIFY THAT THE PLAN HEREON MAY BE AVOIDED IN THE EVENT OF A CHANGE IN THE SURVEYOR'S KNOWLEDGE OF THE FACTS AND CONDITIONS, AND THAT IT WAS PREPARED IN ACCORDANCE WITH THE REQUIREMENTS OF THE HOWARD COUNTY SOIL CONSERVATION DISTRICT.

DESIGNED BY	SCALE	DATE	PHONE
DRAWN BY	Light, Elliott, & Associates		
	ENGINEERS PLANNERS SURVEYORS		
APPROVED BY	8508 ADELPHI ROAD - ADELPHI, MARYLAND 21778		
	JOB NO.	FILE NO.	