

SEDIMENT CONTROL NOTES

- ALL CONSTRUCTION SHALL BE IN ACCORDANCE WITH STANDARDS AND SPECIFICATIONS FOR SOIL EROSION AND SEDIMENT CONTROL IN DEVELOPING AREAS PREPARED BY THE U.S.D.A. SOIL CONSERVATION SERVICE.
- APPLY FOR GRADING PERMIT FROM THE BUREAU OF LICENSE INSPECTIONS AND PERMITS 24 HRS. PRIOR TO GRADING OPERATIONS.
- CONSTRUCTION SHALL BE IN ACCORDANCE WITH THE CONSTRUCTION SEQUENCE.
- MAXIMUM GRADING SHALL BE 3% MAXIMUM.
- AREAS MARKED WITH 'X' SHALL BE FINISHED GRADE.
- EXCESS MATERIAL SHALL BE STOCKPILED IN A CLEARED LOCATION ON SITE WHICH IS PROTECTED BY SEDIMENT CONTROL STRUCTURE(S). MAXIMUM FILL SLOPE SHALL BE 3:1. STOCKPILED MATERIAL SHALL BE STABILIZED ACCORDING TO SEEDING SPECIFICATIONS BELOW.
- SEDIMENT CONTROL STRUCTURES SHALL BE REMOVED ONLY WITH PERMISSION OF THE BUREAU OF LICENSE INSPECTIONS AND PERMITS.
- STABILIZATION MEASURES:
 - TEMPORARY STABILIZATION:
 - APPLY 4000 LBS./AC OR 46 LBS. OF PULVERIZED DOLOMIC LIMESTONE, 500 LBS./AC OR 11.5 LBS./1000 SQ. FT. OF 10-10-10 FERTILIZER, PLANT WITH RYEGRASS AT 40 LBS./AC. MULCH ALL DISTURBED AREAS IMMEDIATELY AFTER GRADING.
 - PERMANENT STABILIZATION:
 - APPLY 1200 LBS./AC OF PULVERIZED DOLOMIC LIMESTONE, 500 LBS./AC OF 10-10-10 FERTILIZER, 85 LBS./AC OF KENTUCKY 31 TALL FESCUE, 40 LBS./AC OF KENTUCKY BLUE GRASS, 25 LBS./AC OF ANNUAL RYEGRASS.
- NOT: SEEDING MAY BE DONE BETWEEN MARCH 1 - MAY 1, OR AUG. 1 - OCT. 1 ONLY.
- MULCH ALL DISTURBED AREAS IMMEDIATELY AFTER GRADING.
- MULCH 2 TONS/AC OF UNWEATHERED WHEATSTRAW. TIE MULCH DOWN WITH 480 GAL./AC OF LIQUID ASPHALT.

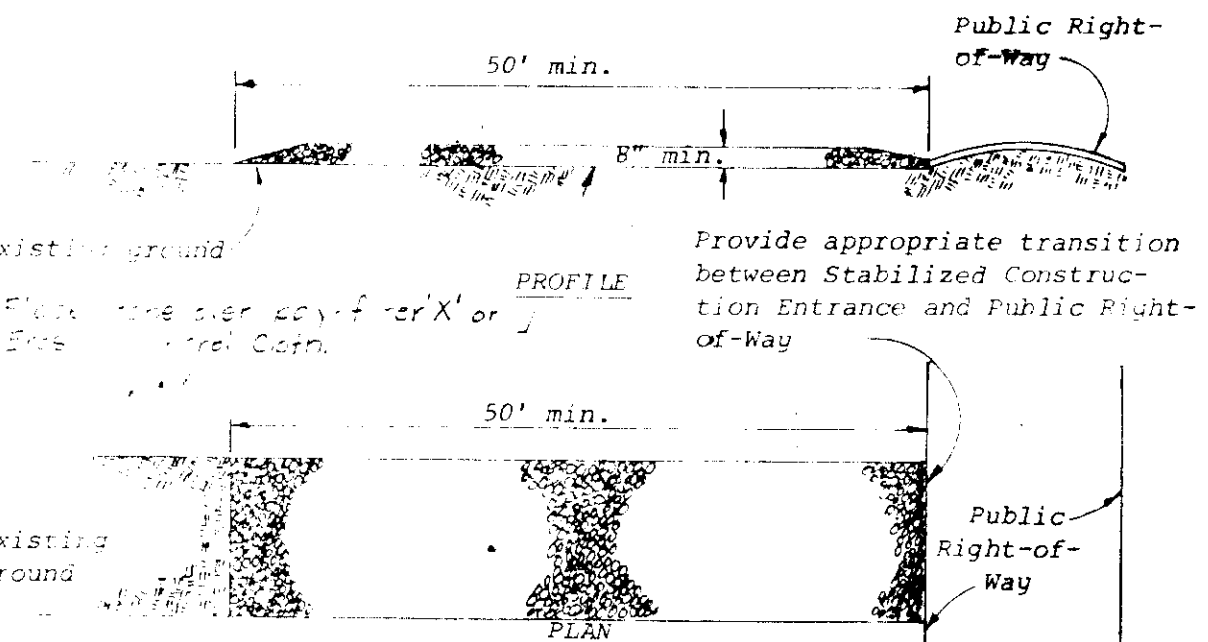

STABILIZED CONSTRUCTION ENTRANCE
NOT SHOWN TO SCALE

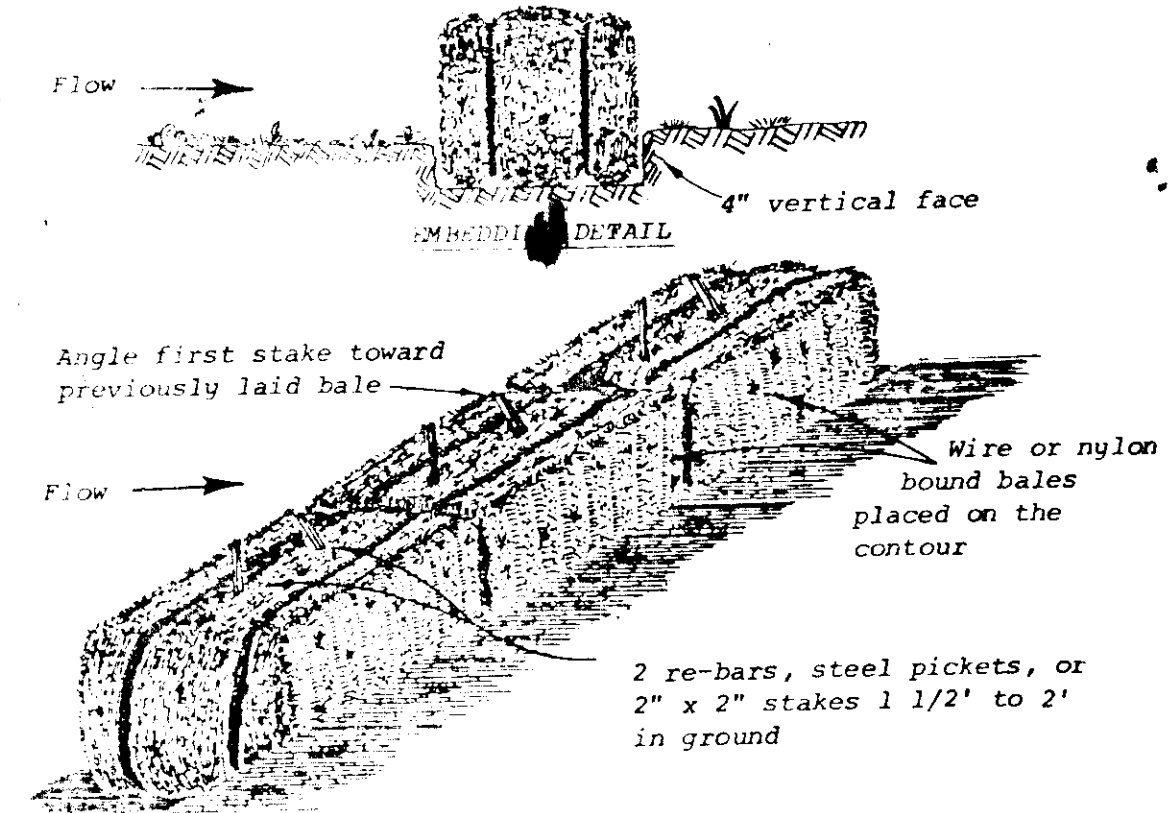

STRAW BALE DIKE
NOT SHOWN TO SCALE

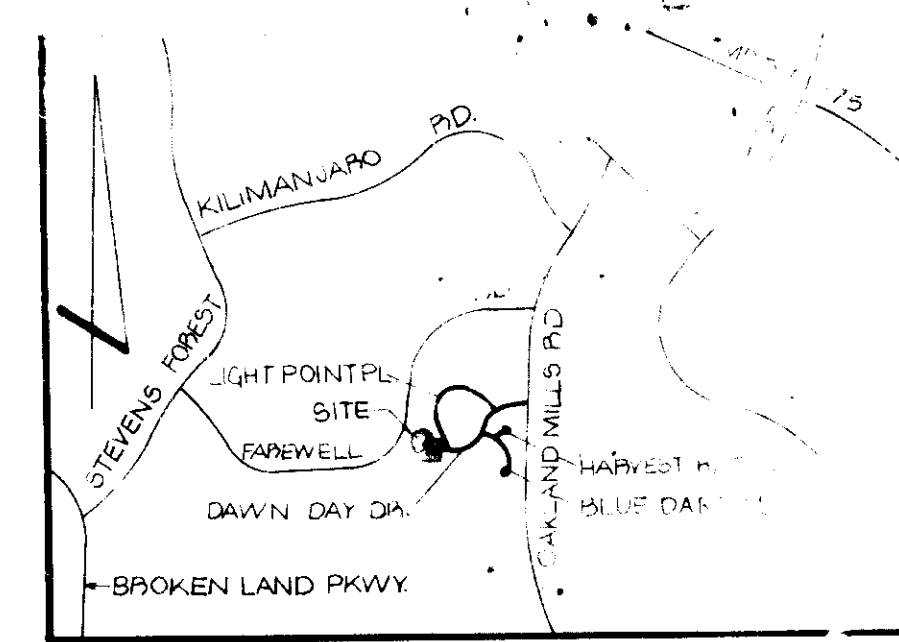
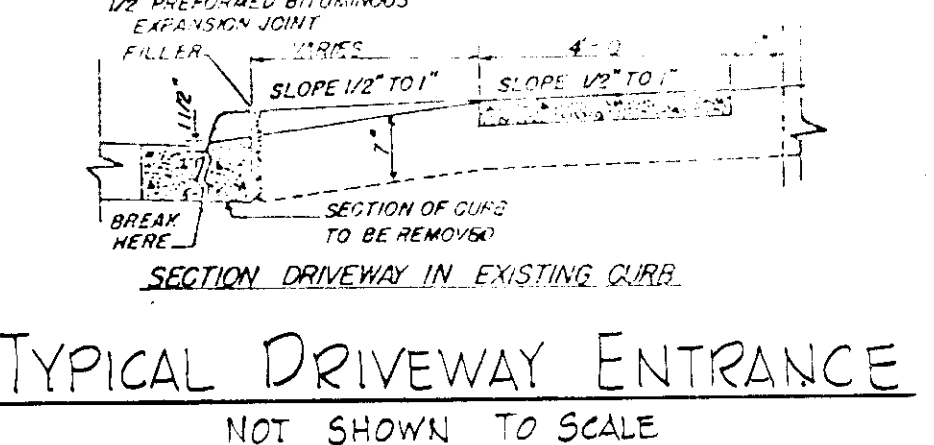
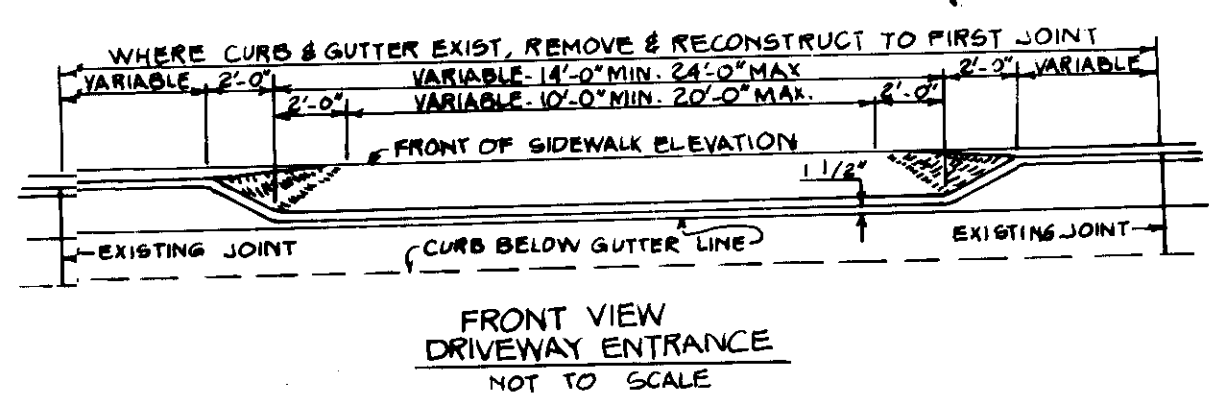

VICINITY MAP
SCALE: 1\"/>

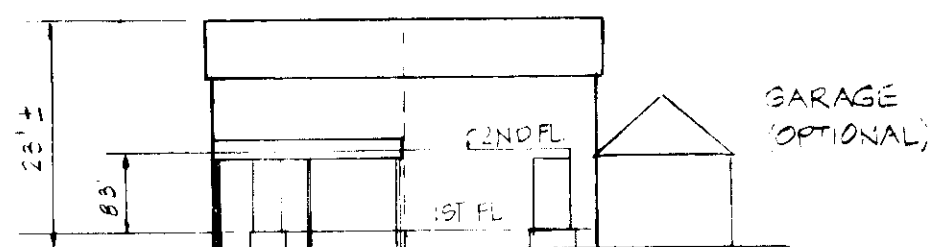
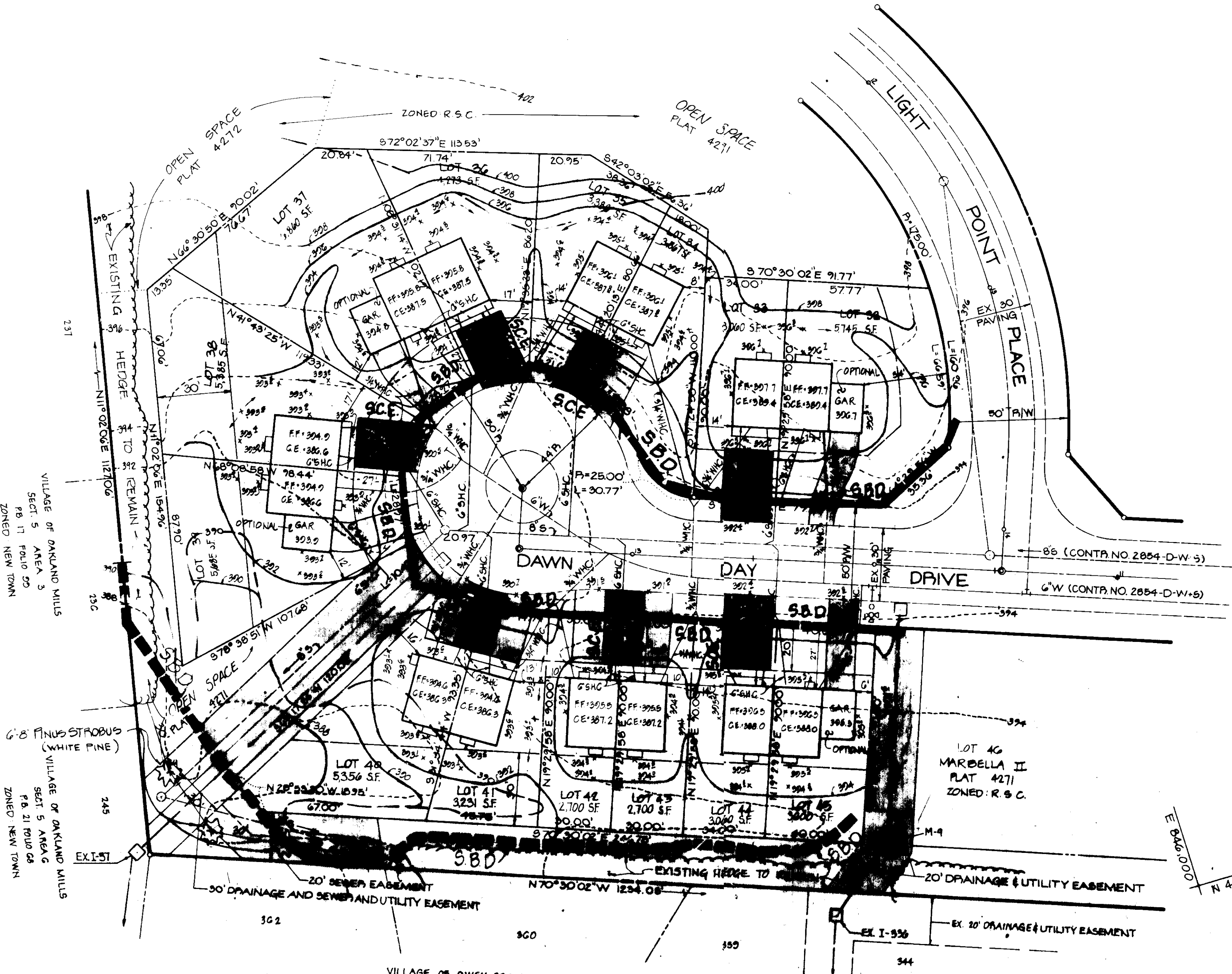

FRONT ELEVATION

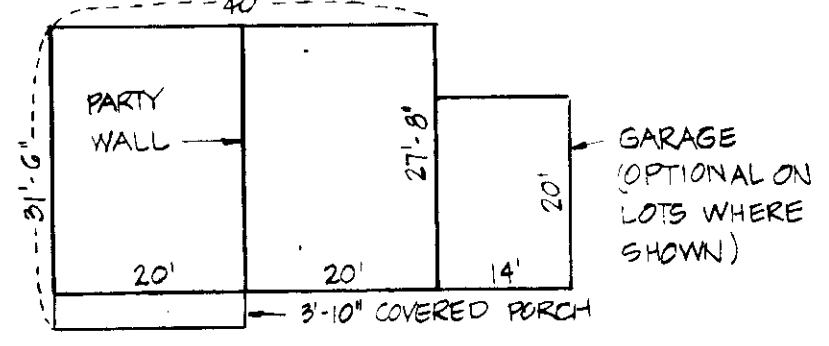

PLAN
NOT TO SCALE

NOTE: PARKING PAD (20'x20' OR 10'x40') TO BE PROVIDED ON ALL LOTS WHERE OPTIONAL GARAGE IS NOT CONSTRUCTED.

GENERAL NOTES

1. OBTAINING GRADING PERMIT.
2. NOTIFY THE HOWARD COUNTY BUREAU OF LICENSE INSPECTIONS AND PERMITS 24 HOURS PRIOR TO GRADING OPERATIONS.
3. INSTALL TEMPORARY SEDIMENT CONTROL MEASURES SCE & SBD.
4. ROUGH GRADE LOTS.
5. CONSTRUCT HOUSES.
6. FINE GRADE LOTS.
7. STABILIZE ALL DISTURBED AREAS WITH PERMANENT STABILIZATION MEASURES.
8. REMOVE ALL TEMPORARY SEDIMENT CONTROL MEASURES WITH APPROVAL OF THE HOWARD COUNTY BUREAU OF LICENSE INSPECTIONS AND PERMITS.

CONSTRUCTION SEQUENCE

1. OBTAINING GRADING PERMIT.
2. NOTIFY THE HOWARD COUNTY BUREAU OF LICENSE INSPECTIONS AND PERMITS 24 HOURS PRIOR TO GRADING OPERATIONS.
3. INSTALL TEMPORARY SEDIMENT CONTROL MEASURES SCE & SBD.
4. ROUGH GRADE LOTS.
5. CONSTRUCT HOUSES.
6. FINE GRADE LOTS.
7. STABILIZE ALL DISTURBED AREAS WITH PERMANENT STABILIZATION MEASURES.
8. REMOVE ALL TEMPORARY SEDIMENT CONTROL MEASURES WITH APPROVAL OF THE HOWARD COUNTY BUREAU OF LICENSE INSPECTIONS AND PERMITS.

SITE ANALYSIS

1. TOTAL AREA OF SITE: 1.3 AC
2. TOTAL AREA PAVED: 0.5 AC
3. TOTAL AREA REVEGETATED: 0.8 AC
4. TOTAL AREA UNDISTURBED: 0.5 AC

APPROVED
DIVISION OF LAND DEVELOPMENT & ZONING ADMINISTRATION
HOWARD COUNTY, MARYLAND
DATE 2-16-83

REVISION TO S.D.P. 81-27

OWNER & DEVELOPER

J.D. EVANS, INC.
RUSTY KIM CT
ELLICOTT CITY, MD 21043

SITE DEVELOPMENT PLAN
MARBELLA II LOTS 32 THRU 45

6 TH. ELECTION DISTRICT TAX MAP 36 HOWARD COUNTY

JAN. 1983 1.38 2.18
11.30' 83000 1.07

3925 COURTHOUSE SQUARE SUITE A

REVIEWED FOR HOWARD S.C.D. AND MEETS TECHNICAL REQUIREMENTS.

[Signature] 2-21-83 DATE
U.S. SOIL CONSERVATION SERVICE

THIS DEVELOPMENT IS APPROVED SOIL EROSION AND SEDIMENT CONTROL BY THE HOWARD SOIL CONSERVATION DISTRICT.

[Signature] 2-24-83 DATE
SOIL CONSERVATION DISTRICT

APPROVED FOR PUBLIC WATER AND PUBLIC SEWERAGE SYSTEMS, HOWARD COUNTY HEALTH DEPARTMENT.

[Signature] 2-2-83 DATE
HEALTH OFFICER

APPROVED BY HOWARD COUNTY OFFICE OF PLANNING AND ZONING.

[Signature] 3-7-85 DATE
PLANNING DIRECTOR

[Signature] 2-7-83 DATE
SPECIAL AGENT IN CHARGE

[Signature] 2-25-83 DATE
DIRECTOR

[Signature] 2-28-83 DATE
CHIEF, BUREAU OF ENGINEERING

DEVELOPER'S CERTIFICATE

I CERTIFY THAT ALL DEVELOPMENT AND CONSTRUCTION WILL BE DONE ACCORDING TO THIS PLAN OF DEVELOPMENT AND PLAN FOR EROSION AND SEDIMENT CONTROL AND THAT ALL RESPONSIBLE PERSONNEL INVOLVED IN THE CONSTRUCTION PROJECT WILL HAVE A CERTIFICATE OF ATTENDANCE AT A DEPARTMENT OF NATURAL RESOURCES APPROVED TRAINING PROGRAM FOR THE CONTROL OF SEDIMENT AND EROSION BEFORE BEGINNING THE PROJECT. I ALSO AUTHORIZE FURTHER ON-SITE INSPECTIONS BY THE HOWARD SOIL CONSERVATION DISTRICT ON THEIR AUTHORIZED AGENTS, AS ARE DEEMED NECESSARY.

[Signature] 1-30-83 DATE
DEVELOPER

ENGINEER'S CERTIFICATE

I CERTIFY THAT THIS PLAN FOR EROSION AND SEDIMENT CONTROL REPRESENTS A PRACTICAL AND WORKABLE PLAN BASED ON PERSONAL KNOWLEDGE OF THE SITE CONDITIONS AND THAT IT WAS PREPARED IN ACCORDANCE WITH THE REQUIREMENTS OF THE HOWARD SOIL CONSERVATION DISTRICT.

[Signature] 1/24/83 DATE
ENGINEER

[Handwritten signature]