

NOTES

- A MINIMUM OF 24 HOURS NOTICE MUST BE GIVEN TO THE HOWARD COUNTY OFFICE OF INSPECTION AND PERMITS PRIOR TO THE START OF ANY CONSTRUCTION (992-2070).
- ALL SEDIMENT CONTROL FACILITIES WILL BE INSTALLED IN ACCORDANCE WITH "THE STANDARDS AND SPECIFICATIONS FOR SOIL EROSION AND SEDIMENT CONTROL IN DEVELOPING AREAS" AS PREPARED BY THE U.S. DEPARTMENT OF AGRICULTURE SOIL CONSERVATION SERVICE.
- SITE GRADING WILL BEGIN ONLY AFTER ALL PERIMETER SEDIMENT CONTROL MEASURES HAVE BEEN INSTALLED AND ARE IN A FUNCTIONING CONDITION.
- ALL DISTURBED AREAS ARE TO BE DRESSED AND STABILIZED ACCORDING TO THE TEMPORARY OR PERMANENT SEEDING SCHEDULES AS SOON AS PROPER WEATHER CONDITIONS EXIST FOR THE ESTABLISHMENT OF A PERMANENT VEGETATIVE COVER.
- FERTILIZER AND LIME RATES MAY BE CHANGED THROUGH AUTHORIZATION BY THE HOWARD SOIL CONSERVATION DISTRICT IF SOIL TESTS DETERMINE A REDUCTION IN THE SPECIFIED RATES IS JUSTIFIED.
- ON-SITE INSPECTION AND MAINTENANCE OF ALL SEDIMENT CONTROL MEASURES INCLUDING CLEAN-OUT OF SEDIMENT TRAPS AND DIKES, AND PROPER ESTABLISHMENT OF ALL PLANNED VEGETATIVE MEASURES WILL BE THE RESPONSIBILITY OF THE DEVELOPER OR HIS REPRESENTATIVE ON THE SITE, ON A CONTINUING DAY TO DAY BASIS.
- THE CONTRACTOR SHALL KEEP ALL PUBLIC ROADS FREE OF SEDIMENT DEPOSITS LEFT FROM TRAFFIC LEAVING CONSTRUCTION SITE.

- PERMANENT SEEDING**
- FINAL STABILIZATION WILL TAKE PLACE AS SOON AS POSSIBLE AS WEATHER CONDITIONS PERMIT, AS FOLLOWS:
- APPLY DOLOMITIC LIMESTONE AT THE RATE OF 2 TONS PER ACRE (ONE TON PER ACRE IF APPLICATION OF TON PER ACRE WAS MADE FOR TEMPORARY SEEDING).
 - APPLY 0-20-20 FERTILIZER AT THE RATE OF 600 LBS. PER ACRE. HARROW OR DISC LINE AND 0-20-20 FERTILIZER INTO THE SOIL TO A MINIMUM DEPTH OF 3". LAWNS OR HIGH MAINTENANCE AREAS WILL BE DRAGGED AND LEVELED WITH A YORK RAKE. AT THE TIME OF SEEDING APPLY 400 POUNDS OF 38-0-0 UREAFORM FERTILIZER AND 500 LBS. OF 10-20-20 OR EQUIVALENT FERTILIZER PER ACRE.

- SEED WITH A MIXTURE OF CERTIFIED "MERION" KENTUCKY BLUEGRASS - 40 LBS. PER ACRE; COMMON KENTUCKY BLUEGRASS @ 40 LBS. PER ACRE; RED FESCUE, PENNLAWN OR JAMESTOWN @ 20 LBS. PER ACRE.
- MULCH WITH UNWEATHERED SMALL GRAIN STRAW AT THE RATE OF 1 1/2 TO 2 TONS PER ACRE AND ANCHOR WITH A CUTBACK ASPHALT OR EMULSIFIED ASPHALT AT THE RATE OF 5 GAL. PER 1000 SQ. FEET.

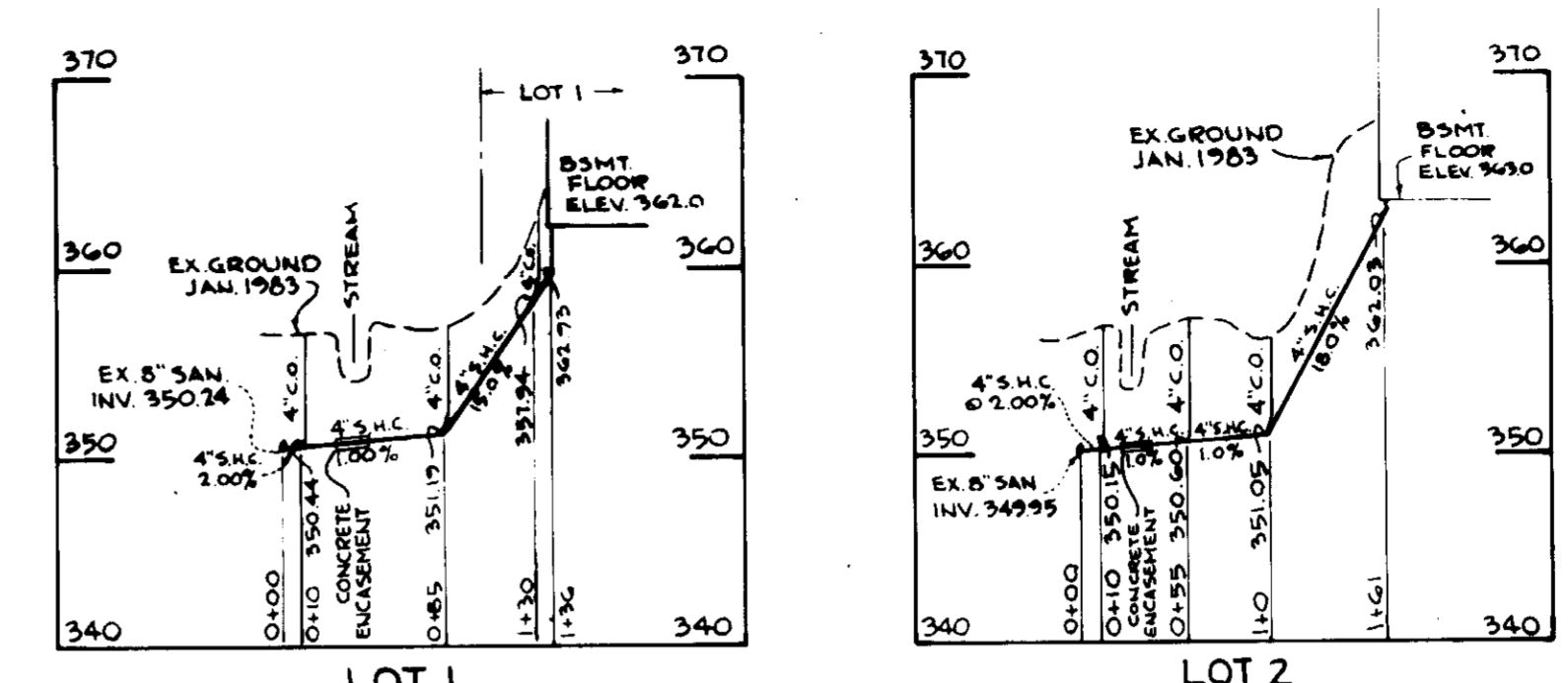
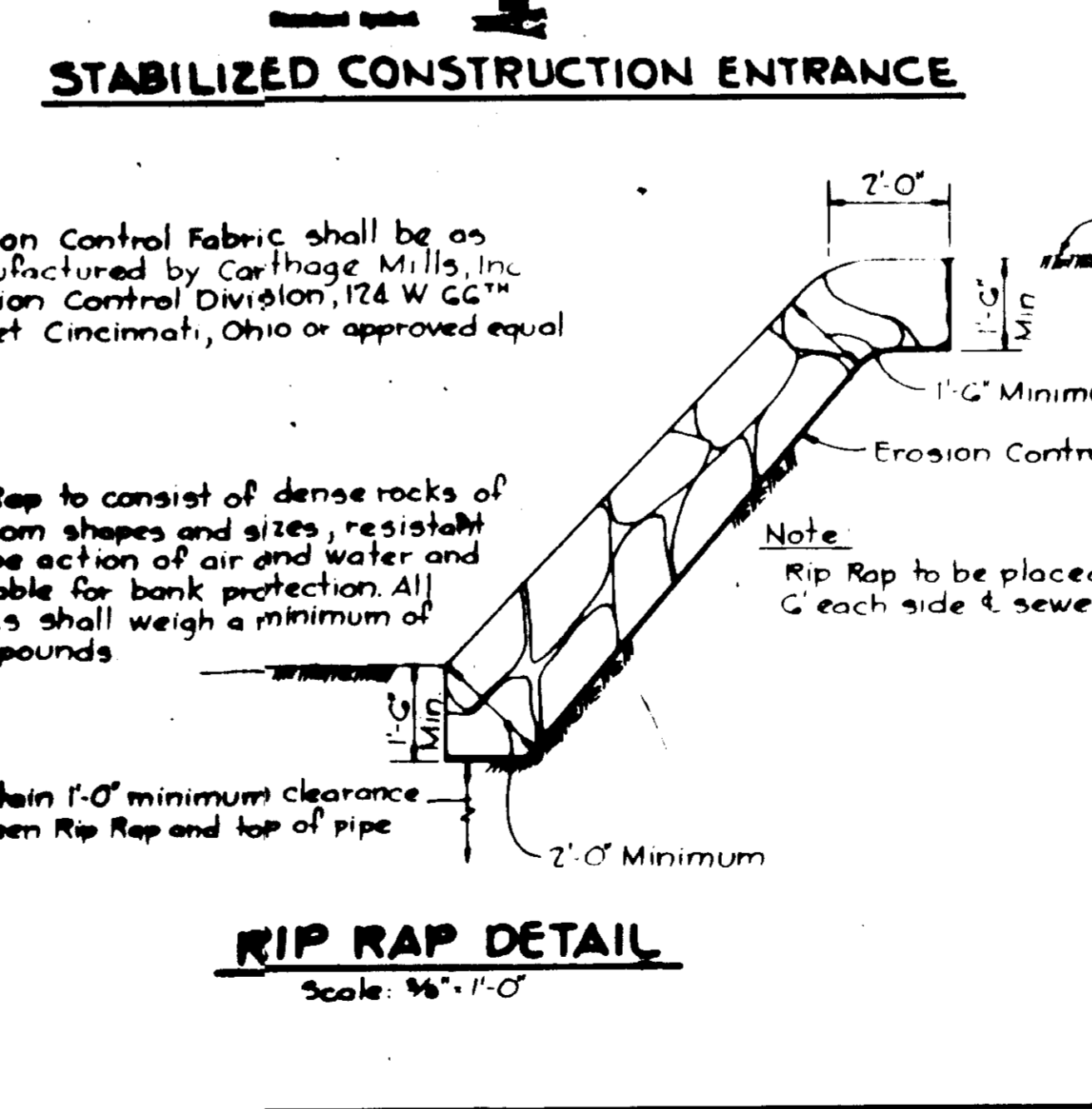
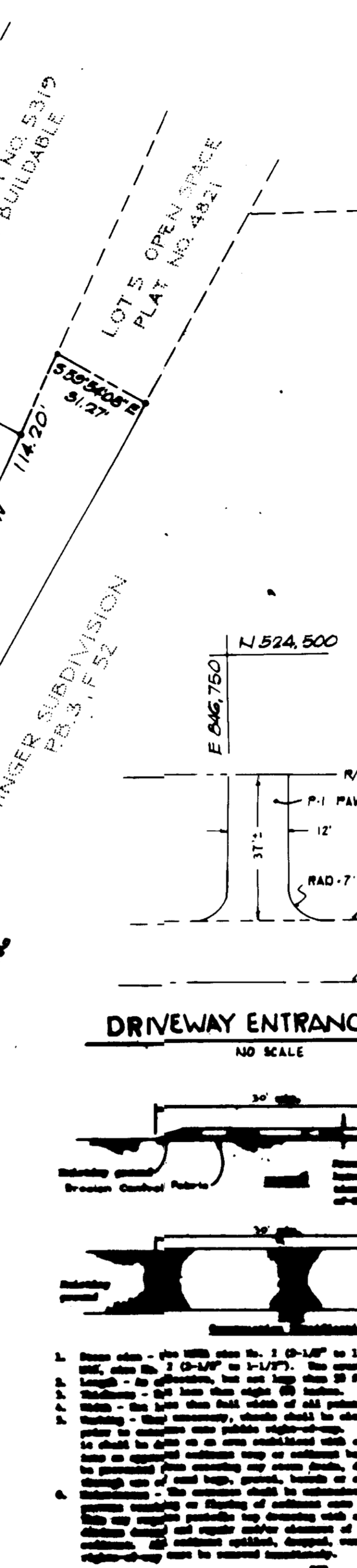
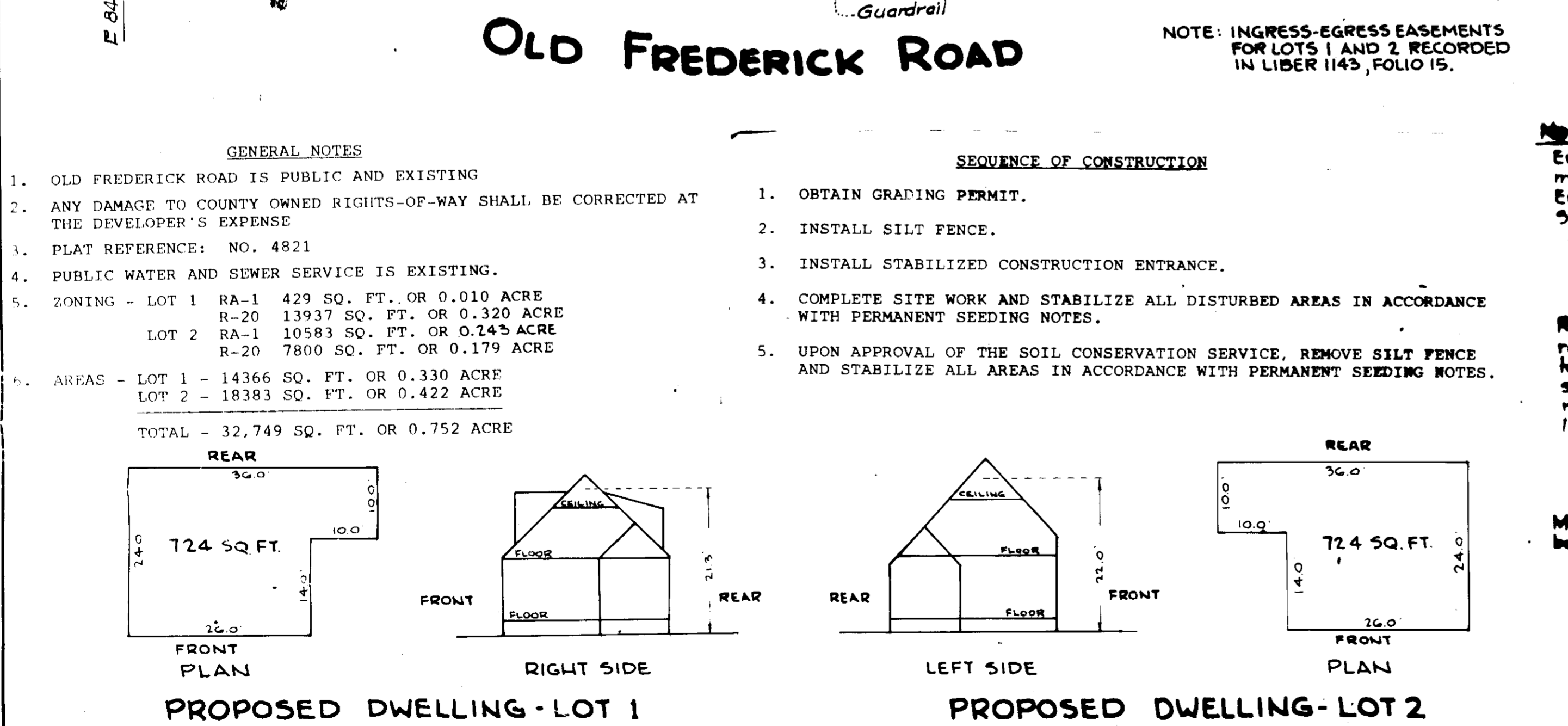
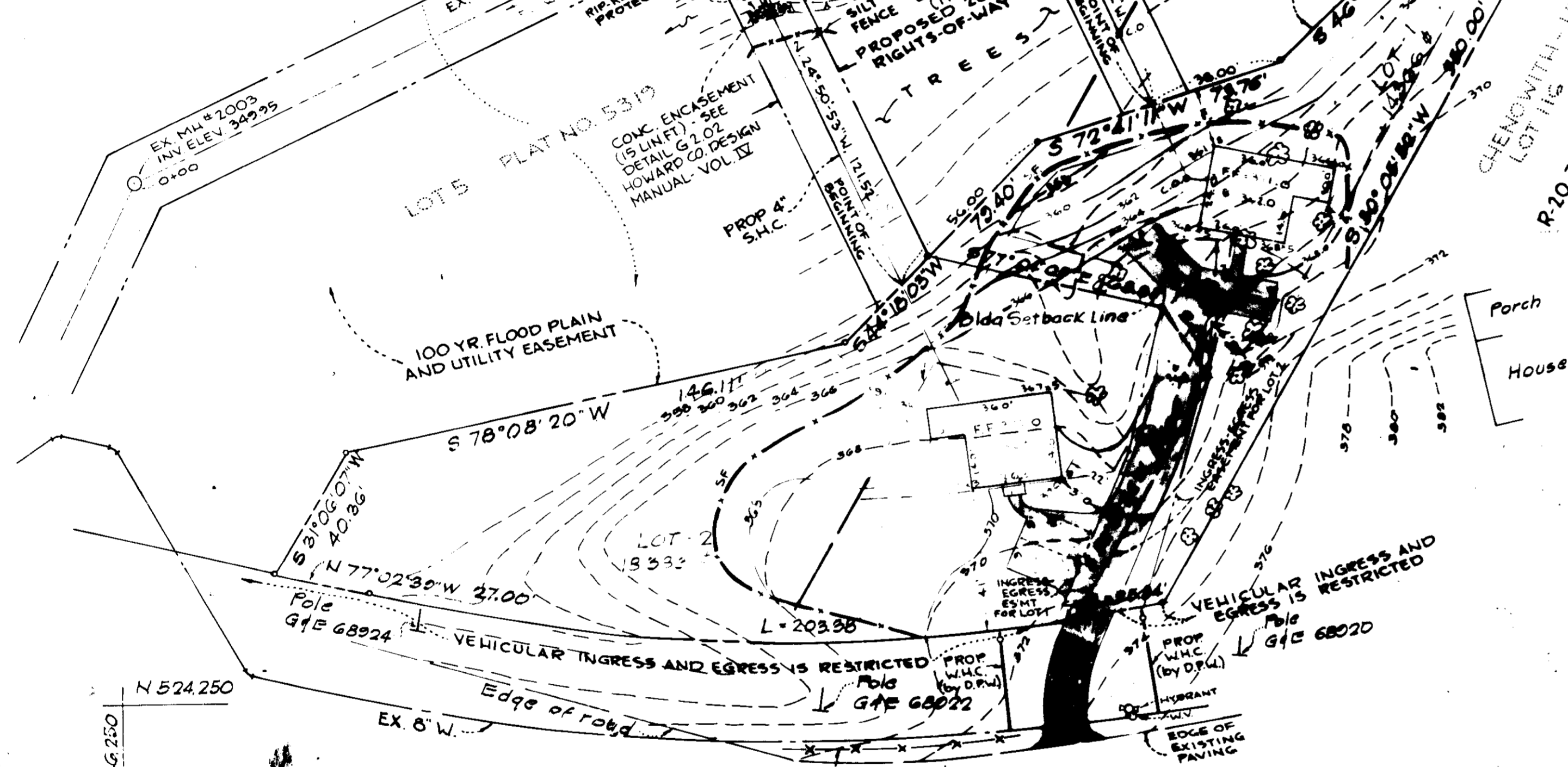

PROFILES - SEWER HOUSE CONNECTIONS

SCALE HOR. - 1"=100'
VERT. - 1"=10'

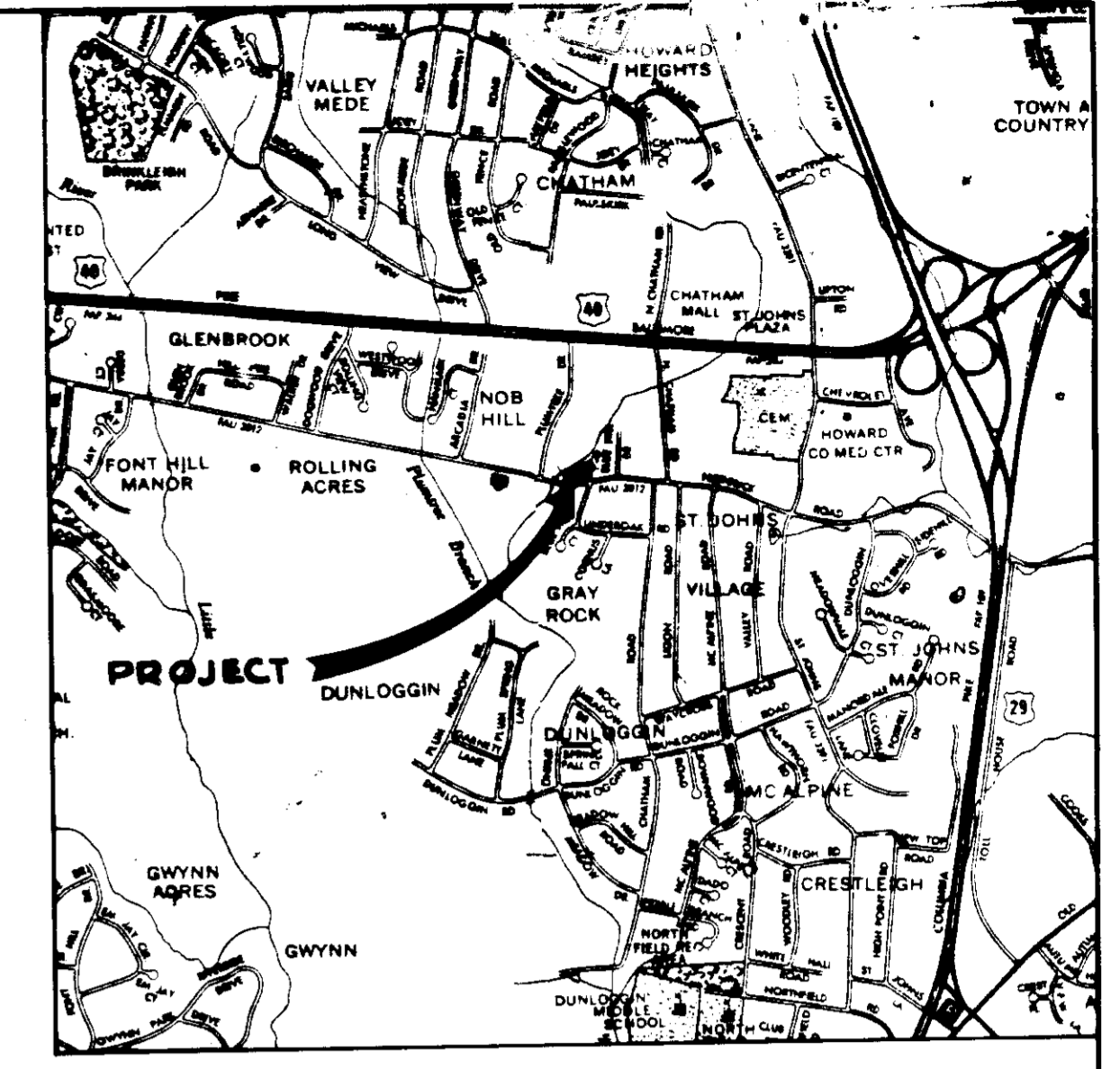

VICINITY MAP

SCALE: 1"=2000'

APPROVED
DIVISION OF LAND DEVELOPMENT &
ZONING ADMINISTRATION
HOWARD COUNTY, MARYLAND
DATE 2-2-83
Sum

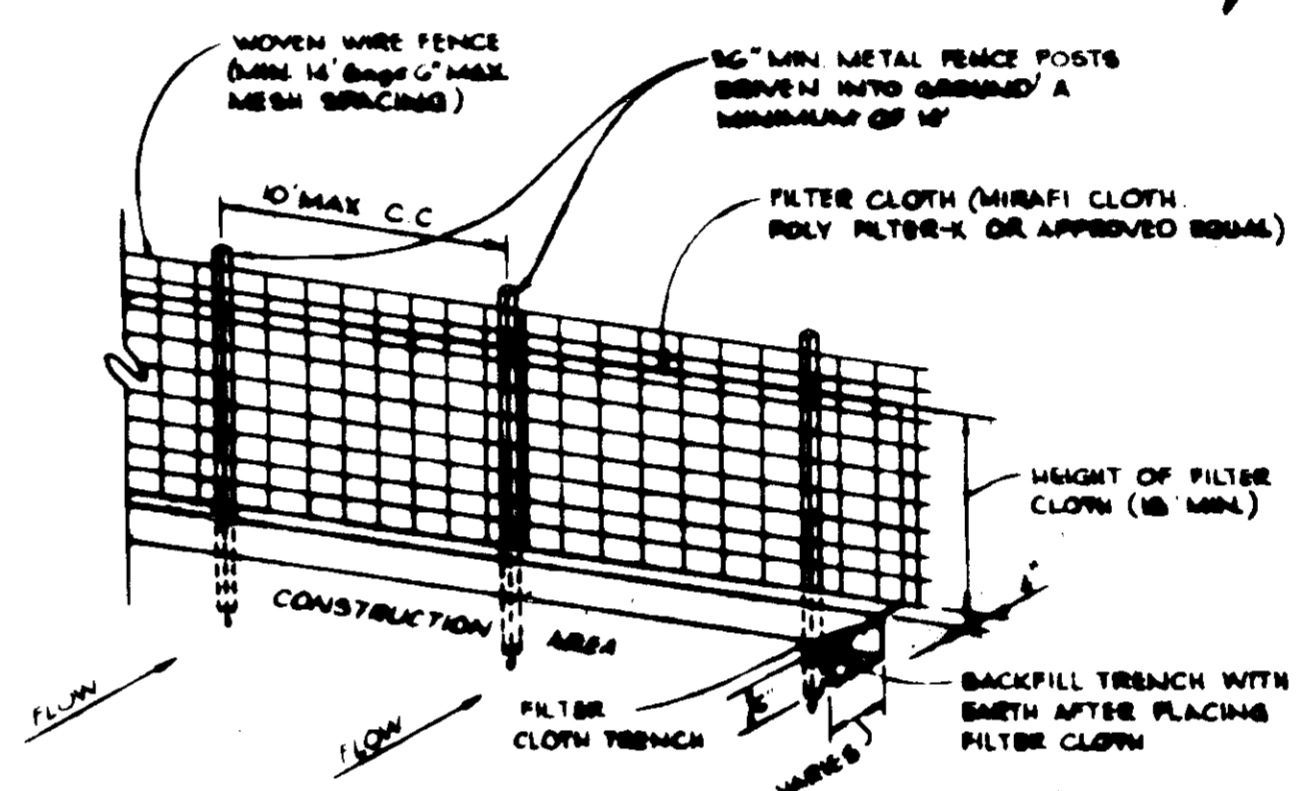

SILT FENCE

APPROVED FOR PUBLIC WATER AND PUBLIC SEWERAGE SYSTEMS, HOWARD COUNTY HEALTH DEPARTMENT.	<i>John B. Jones</i> 2-16-83 HEALTH OFFICER DATE
APPROVED HOWARD COUNTY OFFICE OF PLANNING AND ZONING.	<i>Thomas H. Hardy</i> 2-17-83 PLANNING DIRECTOR DATE
APPROVED FOR PUBLIC WATER, PUBLIC SEWERAGE, STORM DRAINAGE SYSTEMS AND PUBLIC ROADS.	<i>William M. Mearns</i> 2-17-83 CHIEF, DIVISION OF LAND DEVELOPMENT AND ZONING ADMINISTRATION DATE
HOWARD COUNTY DEPARTMENT OF PUBLIC WORKS	<i>John F. Nemy</i> 2-15-83 DIRECTOR DATE
	<i>William S. Ray</i> 2-14-83 CHIEF, BUREAU OF ENGINEERING DATE

BY THE DEVELOPER: I/WE CERTIFY THAT ALL DEVELOPMENT AND CONSTRUCTION WILL BE DONE ACCORDING TO THIS PLAN, AND THAT ANY RESPONSIBLE PERSONNEL INVOLVED IN THE CONSTRUCTION PROJECT WILL HAVE A CERTIFICATE OF ATTENDANCE AT A DEPARTMENT OF NATURAL RESOURCES APPROVED TRAINING PROGRAM FOR THE CONTROL OF SEDIMENT AND EROSION BEFORE BEGINNING THE PROJECT.	<i>Michael Adair</i> 2-10-83 DEVELOPER DATE
BY THE ENGINEER: I CERTIFY THAT THIS PLAN FOR EROSION AND SEDIMENT CONTROL REPRESENTS A PRACTICAL AND WORKABLE PLAN BASED ON MY PERSONAL KNOWLEDGE OF THE SITE CONDITIONS AND THAT IT WAS PREPARED IN ACCORDANCE WITH THE REQUIREMENTS OF THE HOWARD SOIL CONSERVATION DISTRICT.	<i>Arthur E. Muegge</i> 2-10-83 ENGINEER DATE
REVIEWED FOR NAME AND MEETS TECHNICAL REQUIREMENTS	<i>John M. Velt</i> 2-14-83 U.S. SOIL CONSERVATION SERVICE DATE
THIS DEVELOPMENT PLAN IS APPROVED FOR SOIL EROSION AND SEDIMENT CONTROL BY THE HOWARD SOIL CONSERVATION DISTRICT	<i>Arthur E. Muegge</i> 2-14-83 HOWARD S.C.D. DATE

DATE NO	REVISION
OWNER/DEVELOPER	DALCO ENTERPRISES 10370 BUGLE NOTE WAY COLUMBIA, MARYLAND 21044
PROJECT	LOTS 1 AND 2 EDWARD C. WILSON PROPERTY
AREA	2ND ELECTION DISTRICT HOWARD COUNTY, MARYLAND RECORD PLAT RECORDING REF NO. 4821
TITLE	SITE DEVELOPMENT PLAN
2-10-83 	
DESIGNED BY	A.E.M.
DRAWN BY	G.R.B.
PROJECT NO.	4482
DATE	JAN. 6, 1983
SCALE	1"=30'
DRAWING NO.	1 OF 1