

**GENERAL NOTES:**

1. The Land included in this plan is zoned: R30, as per 10-03-77 Comprehensive Zoning Plan.
2. All coordinates are based on Howard County Control Station Control Point Nos 224 3001R and 214 2003 R.
3. Total Number of Lots: 40
4. The area covered in this submission is located on Tax Map No. 42.
5. The total area included in this plan is 5.933 Acres.
6. All roadways are public & existing.
7. Any damage to county owned rights of way shall be corrected at the developer's expense.
8. The Contractor or developer shall contact the construction inspection/survey division, 24 hours in advance of commencement of work at 992-2417 or 992-1418.

**LEGEND:**

1. Contour Interval 2.0'
2. Existing Contour
3. Proposed Contour
4. Spot Elevation
5. Direction of Drainage
6. Existing Trees to be retained

**SPECIAL NOTES:**

Approved Road Construction Plans shall be used for installation of All Public Utilities.  
 Public Water & Sewer shown for Reference only. For more detailed information see water & sewer plans Cont'r No. 24-1076-2  
 The Water & Sewer House Connections not included in a "Developer's Agreement" shall conform to the Howard Co. Plumbing Code. The on-site WIC shall be 1" copper & the SHC shall be "all iron."

APPROVED  
 DIVISION OF LAND DEVELOPMENT &  
 ZONING ADMINISTRATION  
 HOWARD COUNTY, MARYLAND  
 DATE 1-20-83

OWNER:  
 SECURITY DEVELOPMENT  
 P.O. Box 417  
 Ellicott City, Md. 21043

|   |  |
|---|--|
| <b>CLARK · FINEFROCK &amp; SACKETT</b><br>ENGINEERS · PLANNERS · SURVEYORS<br>11375 LOCKWOOD DRIVE SILVER SPRING, MARYLAND 20904 (301) 583-3400 |  |
|   |  |
| DRAWN<br>R.W.M.<br>DRAWING<br>10F7  | CHECKED<br>J.M.E.<br>JOB NO.<br>82-070 |
| DATE<br>12-20-82  | FILE NO.<br>82-070-X                   |

FOR: DIVERSIFIED HOUSING CORP.  
 SUITE 211 American City Bldg.  
 Columbia Md. 21046

|   |
|---|
| APPROVED: FOR PUBLIC WATER AND PUBLIC SEWERAGE SYSTEMS.<br>HOWARD COUNTY HEALTH DEPARTMENT<br>COUNTY HEALTH OFFICER<br>DATE 2-17-83                               |
| APPROVED: HOWARD COUNTY OFFICE OF PLANNING & ZONING<br>PLANNING DIRECTOR<br>DATE 2-18-83  |
| APPROVED: FOR PUBLIC WATER AND PUBLIC SEWERAGE<br>STORM DRAINAGE SYSTEMS AND PUBLIC ROADS<br>HOWARD COUNTY DEPARTMENT OF PUBLIC WORKS<br>DIRECTOR<br>DATE 2-16-83 |
| CHIEF BUREAU OF ENGINEERING<br>DATE 2-16-83   |

SDP-83-74

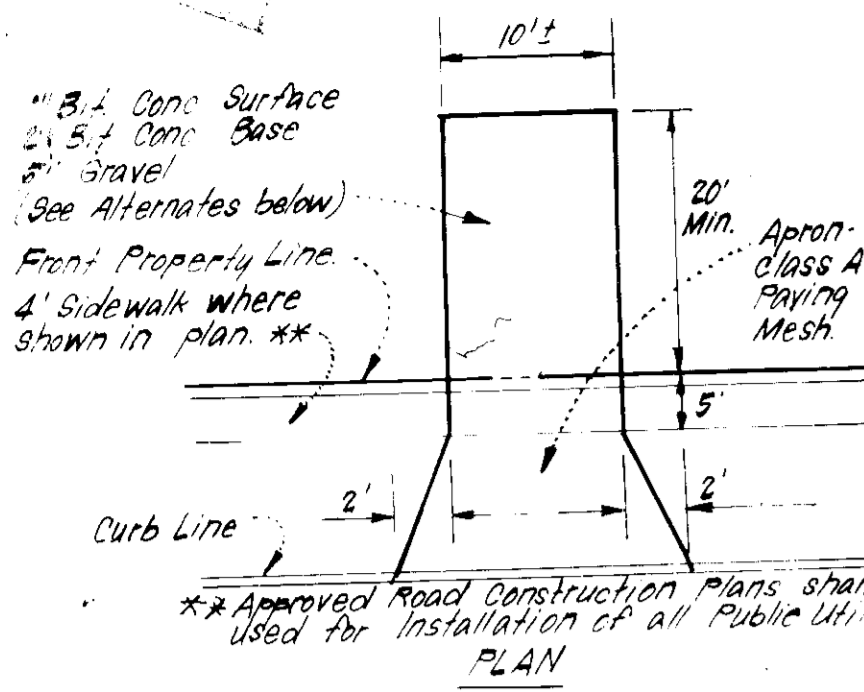

Note: Materials and Construction shall be in accordance With Ho. Co. Rd. Construction Code.

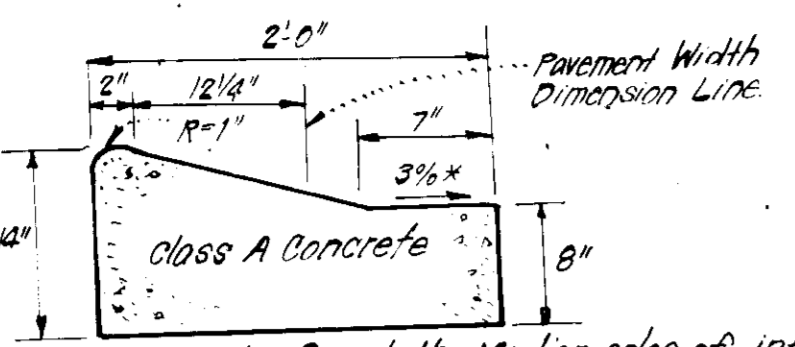

\* Gutter Pan at the Median edge of intermediate arterials of the highside of super elevated sections shall be sloped at the same rate as the pavement.

**DRIVEWAY ABUTTING MOD. COMB. CURB & GUTTER**  
No SCALE

ALTERNATE #1  
1 1/2" Conc. Surface  
4" Bit Conc. Base  
3" Gravel

ALTERNATE #2  
1 1/2" Conc. Surface  
3 1/2" Bit Conc. Base  
3" Gravel

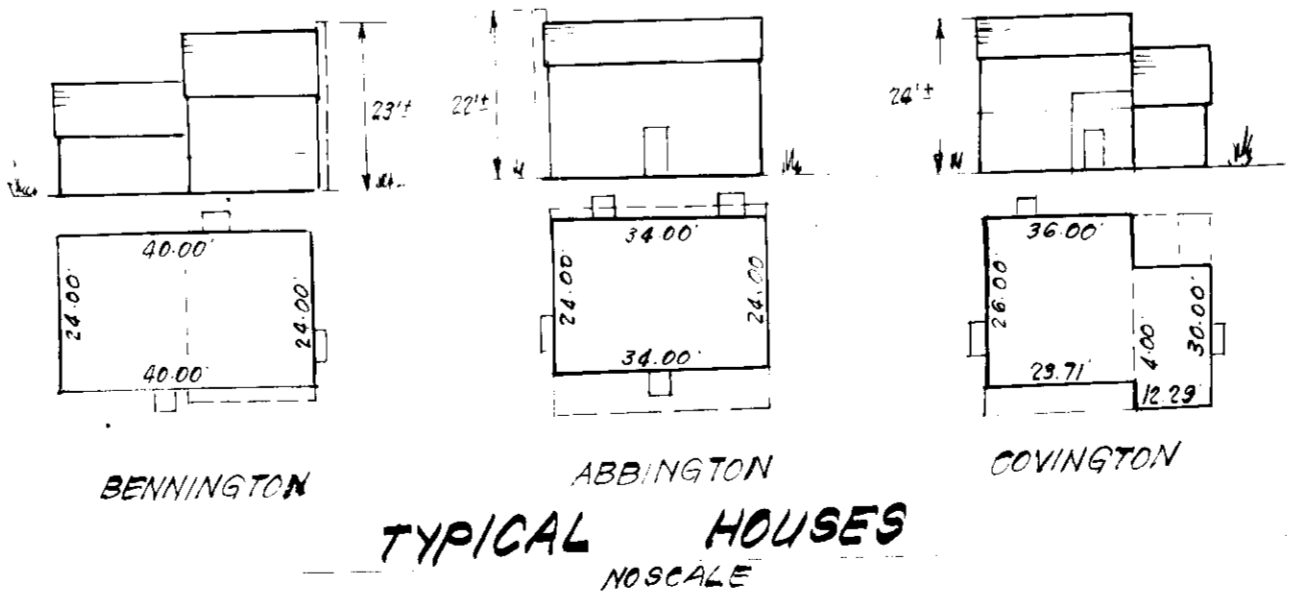
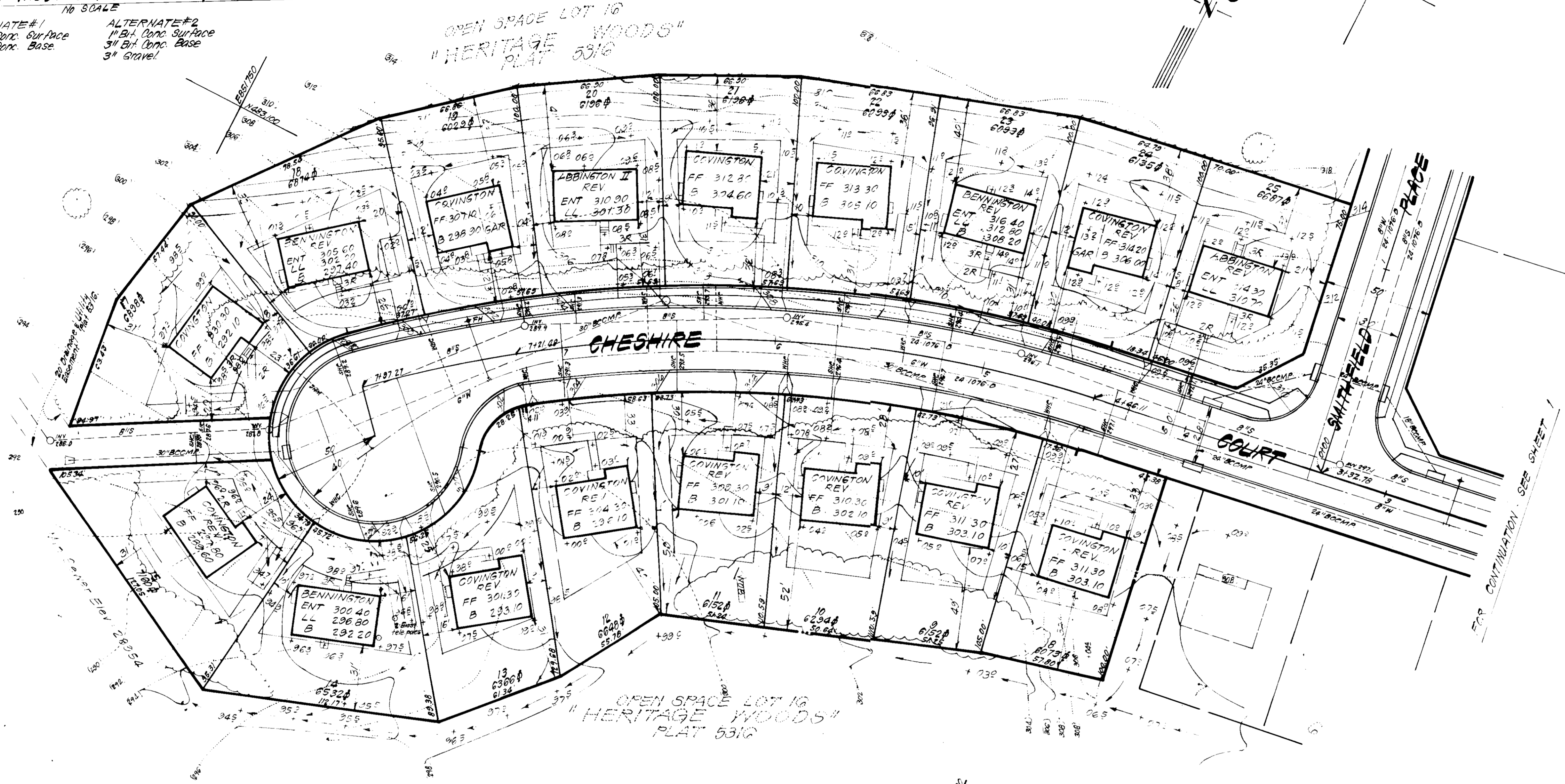

DATE 1-20-83

OWNER SECURITY DEVELOPMENT  
P.O. Box 417  
Ellicott City, Md. 21043

PLAT REF: PLATS 5314 & 5316

APPROVED: FOR PUBLIC WATER AND PUBLIC SEWERAGE SYSTEMS.  
HOWARD COUNTY HEALTH DEPARTMENT  
DATE 2-17-83

APPROVED: HOWARD COUNTY OFFICE OF PLANNING & ZONING  
DATE 2-18-83

APPROVED: FOR PUBLIC WATER AND PUBLIC SEWERAGE  
STORM DRAINAGE SYSTEMS AND PUBLIC ROADS  
HOWARD COUNTY DEPARTMENT OF PUBLIC WORKS  
DATE 2-16-83

|  |          |   |
|--|----------|---|
| <b>CLARK · FINEROCK &amp; SACKETT</b><br>ENGINEERS · PLANNERS · SURVEYORS<br>11315 LOCKWOOD DRIVE SILVER SPRING, MARYLAND 20904 (301) 593-3400 |          |   |
| DESIGNED   | J.M.E.   | SITE DEVELOPMENT PLAN<br>LOTS 1-15, 17-25, 62-73 & 75-78                              |
| DRAWN  | J.M.E.   | <b>HERITAGE WOODS</b>   |
| CHECKED  | J.M.E.   | SECTION 1 AREA 1<br>6TH ELECTION DISTRICT<br>HOWARD COUNTY, MARYLAND                  |
| DATE   | 12-20-82 | FOR: DIVERSIFIED HOUSING CORP.<br>Suite 211, American City Bldg.<br>Columbia Md 21044 |
| SCALE  | 1" = 30' | FILE NO. 82-070-A   |
| DRAWING  | 2077     |   |
| JOB NO.  | 82-070   |   |

SDP 83-74

**SDP-83-74**

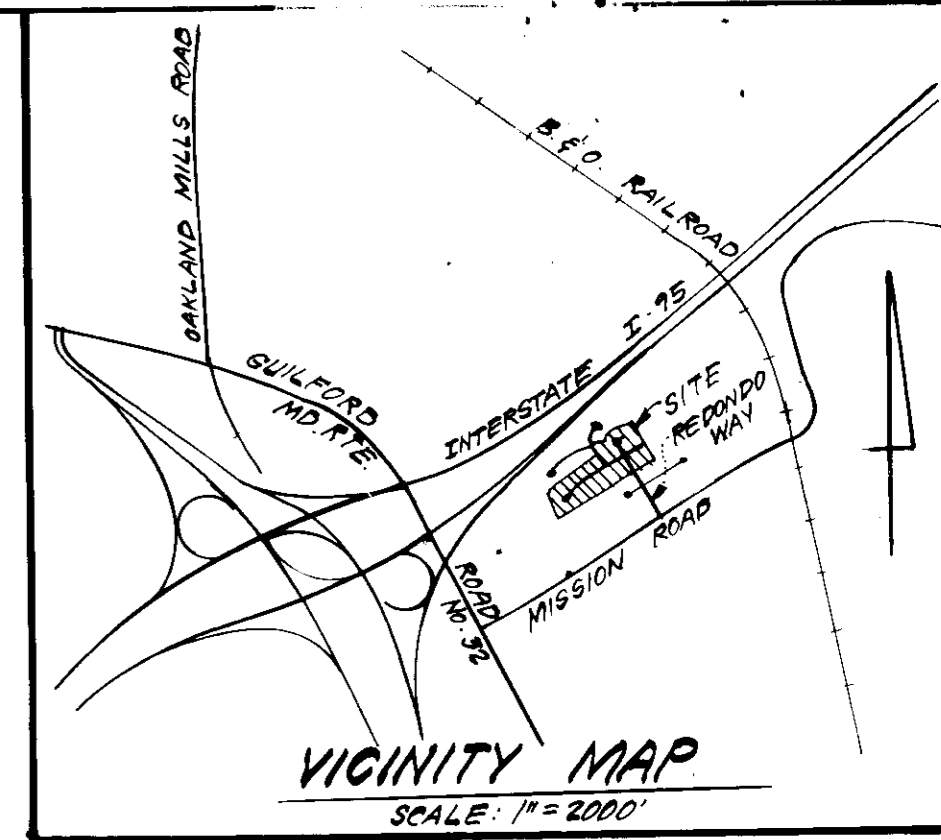

**TRAP #1 S.O.S.T. (ST-3)**  
 D.A. = 3.3 Acres  
 Storage Required = 3.3 (800) = 5940 cf  
 Storage Provided = 5940 cf  
 Depth = 3'  
 Top of Stone Crest = 314.0  
 Bottom Elevation = 311.0  
 Bottom Dimension = See Plan.

**TRAP #2 S.O.S.T. (ST-3)**  
 D.A. = 0.4 Acres  
 Storage Required = .4 (1800) = 720 cf  
 Storage Provided = 720 cf  
 Depth = 3'  
 Top of Stone Crest = 312.0  
 Bottom Elevation = 309.0  
 Bottom Dimension = 14' x 6'

DIVISION OF PLANNING & ZONING  
 HOWARD COUNTY, MARYLAND  
 DATE: 1-20-83

**LEGEND:**

1. Contour Interval 2' ±
2. Existing Contour
3. Proposed Contour
4. Spot Elevation
5. Direction of Drainage
6. Existing Trees to be retained
7. Perimeter Dike
8. Diversion Dike
9. Straw Bale Dike/Silt Fence
10. Stone Construction Entrance
11. Stone Filter Inlet Protection
12. Sediment Trap

Reviewed for Howard S.C.D.  
 Name  
 Y. Kagan  
 Date 2-18-83  
 US Soil Conservation Service  
 AND DEVELOPMENT PLAN IS APPROVED  
 BY THE HOWARD SOIL  
 CONSERVATION DISTRICT

DEVELOPER'S/BUILDER'S CERTIFICATE  
 "I/We certify that all development and construction will be done according to this plan of development and plan for erosion and sediment control and that all responsible personnel involved in the construction project will have a Certificate of Attendance at a Dept. of Natural Resources Approved Training Program for the Control of Sedimentation. I/We also authorize periodic site inspection by the Howard Soil Conservation District or their authorized agents, as are deemed necessary."

Signature of Developer/Builder: Paul Montgomery 12/20/82  
 Paul Montgomery OWNER SECURITY DEVELOPMENT  
 P.O. Box 417  
 Ellicott City, Md. 21043

APPROVED: FOR PUBLIC WATER AND PUBLIC SEWERAGE SYSTEMS,  
 HOWARD COUNTY HEALTH DEPARTMENT  
 COUNTY HEALTH OFFICER: [Signature] DATE: 2-17-83

APPROVED: HOWARD COUNTY OFFICE OF PLANNING & ZONING  
 PLANNING DIRECTOR: [Signature] DATE: 2-18-83

CHIEF DIVISION OF LAND DEVELOPER & ZONING ADMIN.  
 DATE: 2-18-83

APPROVED: FOR PUBLIC WATER AND PUBLIC SEWERAGE,  
 STORM DRAINAGE SYSTEMS AND PUBLIC ROADS  
 HOWARD COUNTY DEPARTMENT OF PUBLIC WORKS  
 DIRECTOR: [Signature] DATE: 2-16-83

CHIEF BUREAU OF ENGINEERING  
 DATE: 2-15-83

ENGINEER'S CERTIFICATE  
 I hereby certify that this plan for Erosion and Sediment Control represents a practice and workable plan based on my personal knowledge of the site conditions and that it was prepared in accordance with the requirements of the Howard Soil Conservation District.

[Signature] 12-20-82  
 G. Nelson Clark Date

|   |          |  |           |
|---|----------|--|-----------|
|   |          | <b>CLARK · FINEFROCK &amp; SACKETT</b><br>ENGINEERS · PLANNERS · SURVEYORS<br>1131 LOCKWOOD DRIVE SILVER SPRING, MARYLAND 20904 (301) 593-3400 |           |
| DESIGNED  | JLS      | SCALE  | 1" = 30'  |
| DRAWN   | K.W.     | DRAWING  | 3 OF 7    |
| CHECKED   | JLS      | JOB NO.  | 82-070    |
| DATE  | 12-20-82 | FILE NO.   | 82-070-S2 |
| HERITAGE WOODS<br>SECTION 1 AREA 1<br>6TH ELECTION DISTRICT<br>HOWARD COUNTY, MARYLAND<br>FOR: DIVERSIFIED HOUSING CORP.<br>SUITE 211 American City Bldg.<br>Columbia Md. 21044 |          | PLAT REF: PLATS 5314 & 5316  |           |

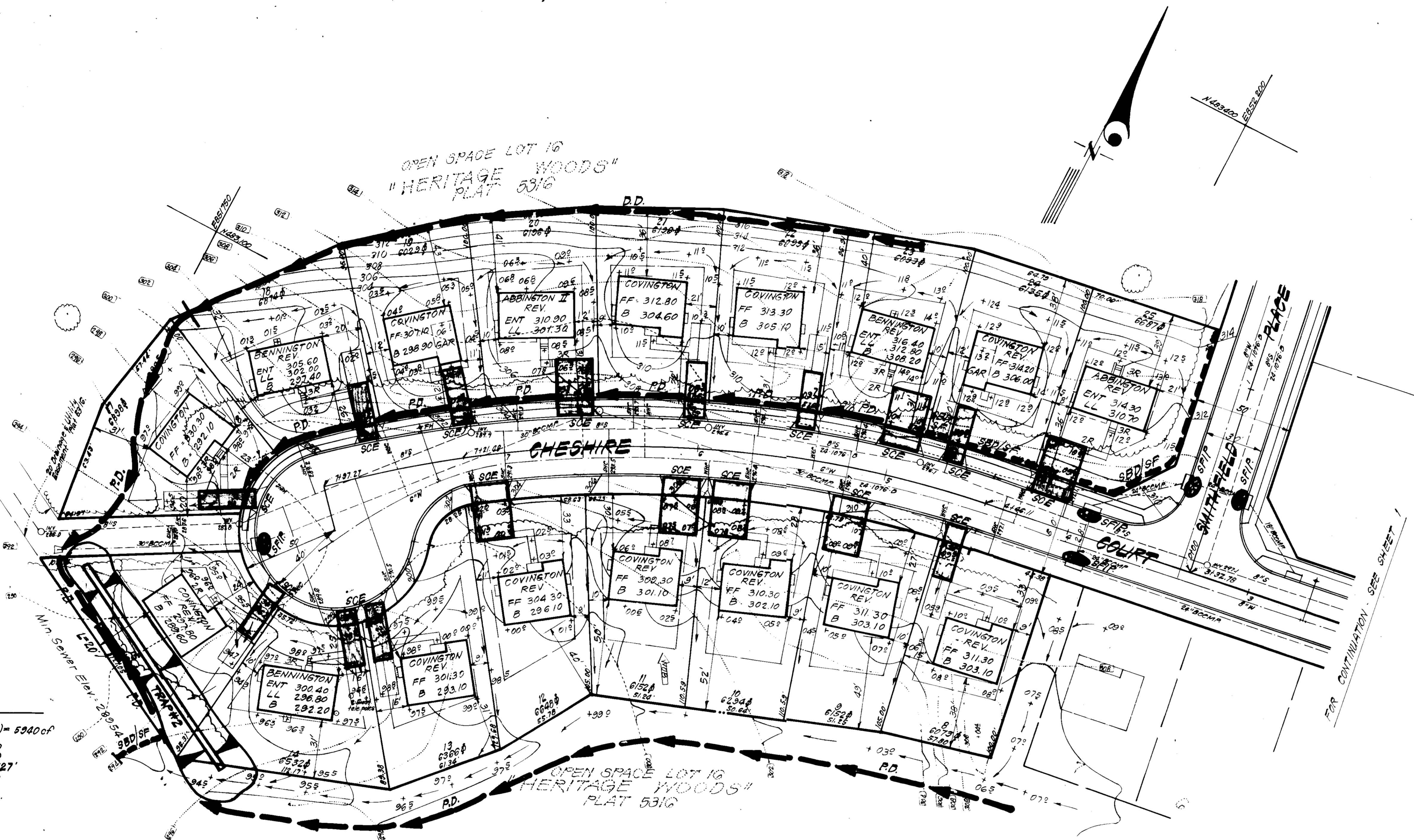

TRAP #2. S.O.S.T. (ST-3)  
 DA = 3.3 Acres  
 Storage Required = 3.3(1800) = 5940 cf  
 Depth = 4'  
 Top of Stone Crest = 291.0  
 Bottom Elevation = 287.0  
 Bottom Dimensions = 3'x127'  
 Storage Provided = 5940 cf

APPROVED: FOR PUBLIC WATER AND PUBLIC SEWERAGE SYSTEMS,  
 HOWARD COUNTY HEALTH DEPARTMENT  
 COUNTY HEALTH OFFICER: *[Signature]* DATE: 2-17-83

APPROVED: HOWARD COUNTY OFFICE OF PLANNING AND ZONING  
 PLANNING DIRECTOR: *[Signature]* DATE: 2-18-83

CHIEF DIVISION OF LAND DEVELOPMENT/ZONING ADMIN. DATE

APPROVED: FOR PUBLIC WATER AND PUBLIC SEWERAGE,  
 STORM DRAINAGE SYSTEMS AND PUBLIC ROADS  
 HOWARD COUNTY DEPARTMENT OF PUBLIC WORKS  
 DIRECTOR: *[Signature]* DATE: 2-16-83

CHIEF BUREAU OF ENGINEERING DATE: 2-16-83

Reviewed for *[Signature]* SCD  
 Name: *[Signature]*  
 and meets Technical Requirements  
 Date: 2/18/83  
 and meets Communication Service  
 DEVELOPMENT PLAN IS APPROVED  
 BY THE HOWARD SOIL  
 CONSERVATION DISTRICT.  
*[Signature]* 2-7-83  
 Approved Date

ENGINEER'S CERTIFICATE  
 I hereby certify that all development and construction will be done  
 in accordance with the plans and specifications shown on this plan and  
 that all necessary permits and approvals have been obtained from the  
 appropriate authorities. I am a duly Licensed Professional Engineer  
 and a Certified Professional Surveyor in the State of Maryland.  
 I am a member of the National Professional Surveying Society and  
 the National Professional Engineering Society.  
 Signature of Developer/Builder: *Paul Montgomery* 12/25/82  
 Date: 12/25/82  
 Signature of Engineer: *G. Nelson Clark* 12-20-82  
 Date: 12-20-82



DATE 1-20-83  
 OWNER: SECURITY DEVELOPMENT  
 P.O. Box 417  
 Ellicott City, Md. 21043  
 PLAT REF: PLATS 5314 & 5316

|   |  |                       |
|---|--|-----------------------|
| <b>CLARK · FINEFROCK &amp; SACKETT</b><br>ENGINEERS · PLANNERS · SURVEYORS<br>11315 LOCKWOOD DRIVE · SILVER SPRING, MARYLAND 20904 (301) 593-3400 |  |                       |
| DESIGNED<br>B.P.<br>J.L.S.  | <b>SEDIMENT &amp; EROSION CONTROL PLAN</b><br>LOTS 1-15, 17-25, 62-73 & 75-78<br><b>HERITAGE WOODS</b><br>SECTION 1 AREA 1<br>6TH ELECTION DISTRICT<br>HOWARD COUNTY, MARYLAND<br>FOR: DIVERSIFIED HOUSING CORP.<br>Suite 211, American City Bldg.<br>Columbia, Md 21044 | SCALE<br>1"=30'       |
| DRAWN<br>K/W  |  | DRAWING<br>4.01-7     |
| CHECKED<br>J.L.S.   |  | JOB NO.<br>82-070     |
| DATE<br>12-20-82  |  | FILE NO.<br>82-070-50 |

SDP-83-74

**GENERAL NOTES**

- Grading Permits shall be obtained prior to installation of Sediment Control & Grading
- All Sediment and Erosion Control Measures will be installed and stabilized according to this plan prior to any other grading, clearing or disturbance of the existing surface of the site. See note #6 for stabilization except that the seed mixture will be annual rye applied at a rate of 14 lbs/1000 sf
- Notify the Bureau of Inspections and Permits at least 24 hrs. before starting any work.
- All Sediment Control Practices to conform to the "Standards and Specifications for Soil Erosion and Sediment Control in Developing Areas" and shall be adjusted, to meet actual field conditions.
- Stabilization of Disturbed ground to be done as soon after construction as possible.
- All disturbed area to be stabilized in accordance with the following Specifications:
  - Seed - certified 85% germination applied at the rate of 3lbs/1000 sf Mixture - 40% Kentucky Blue, 20% chewing Fescue, 20% Kentucky 31 and 20% annual rye
  - Fertilizer - 10-10-10 applied at a rate of 23 lbs/1000 sf Ground Agricultural Lime or Dolomitic Lime applied at a rate of 30 lbs/1000 sf
  - Mulch - Weed free grain straw applied at a rate of 70-90 lbs/1000 sf Mulch shall be secured to the ground by any approved method i.e.; asphalt tacks, chemical binder etc.
  - All Sod used shall be Maryland State Certified.
- All structural Sediment Control Measures are to remain in place until permission for their removal has been obtained from the Bureau of Inspections and Permits.
- On-Site Inspection and Maintenance of all Sediment Control Measures including clean out of Sediment Traps and Dikes, and proper establishment of all planned vegetative measures will be the responsibility of the developer or his representative on the site, on a continuing day to day basis.
- It will be the developers responsibility to provide additional Sediment & Erosion Control Devices to protect stabilized areas during construction.
- The Contractor shall keep all public roads free of sediment deposits left from traffic leaving construction site.
- Approval of this plan is conditional upon the approval of Sediment Control Plan for off-site waste or borrow area prior to the import of any borrow or export of waste to or from this site.
- All pipes to be blocked at the end of each day. See detail this sheet (Not Required)
- Total Amount of Straw Bales or Silt Fence shown = 520 L.F.
- SITE ANALYSIS:
 

|                       |       |       |
|-----------------------|-------|-------|
| A. Total Area:        | 5.933 | Acres |
| B. Area to be Roofed: | 0.881 | Acres |
| C. Area to be Paved:  | 0.530 | Acres |
| D. Area to be Seeded: | 4.185 | Acres |
| E. Area Undisturbed:  | 0.937 | Acres |
- CONSTRUCTION SEQUENCE:
  - Install Sediment & Erosion Control Devices and Stabilize Diversion Dike
  - Excavate for Foundations and Rough Grade.
  - Erect Structures, Driveways and Sidewalks.
  - Final Grade and Stabilize in accordance with note #6.
- If houses are to be constructed on an "As-Sold" basis at random, Single Lot Sediment Control, as shown on this sheet, shall be implemented.

All bales shall be tied with non-weathering materials, i.e. wire, nylon

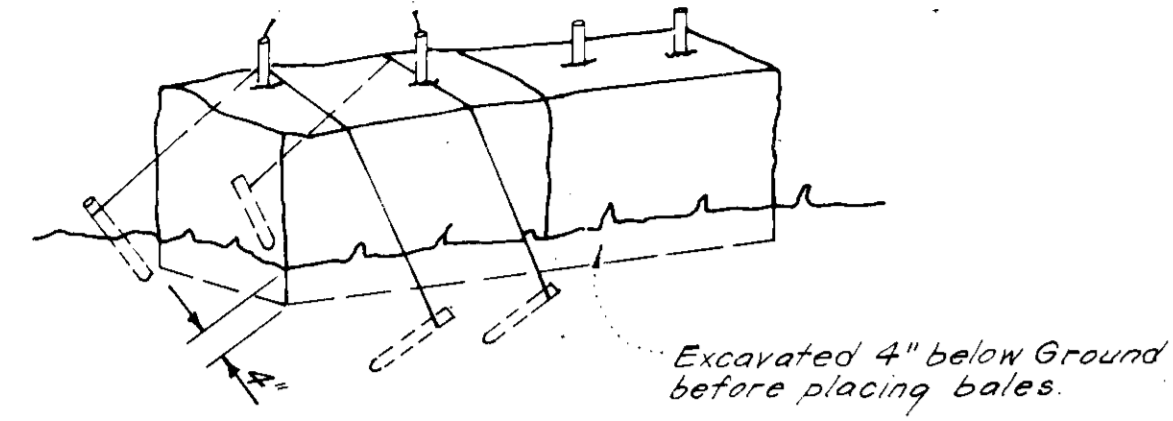

Note:  
In lieu of the use of rebar, each straw bale may be fastened to ground with pegs (4 per bale and wire or nylon as shown above.)

**STRAW BALE DIKE DETAIL (S.B.D.)**  
No SCALE

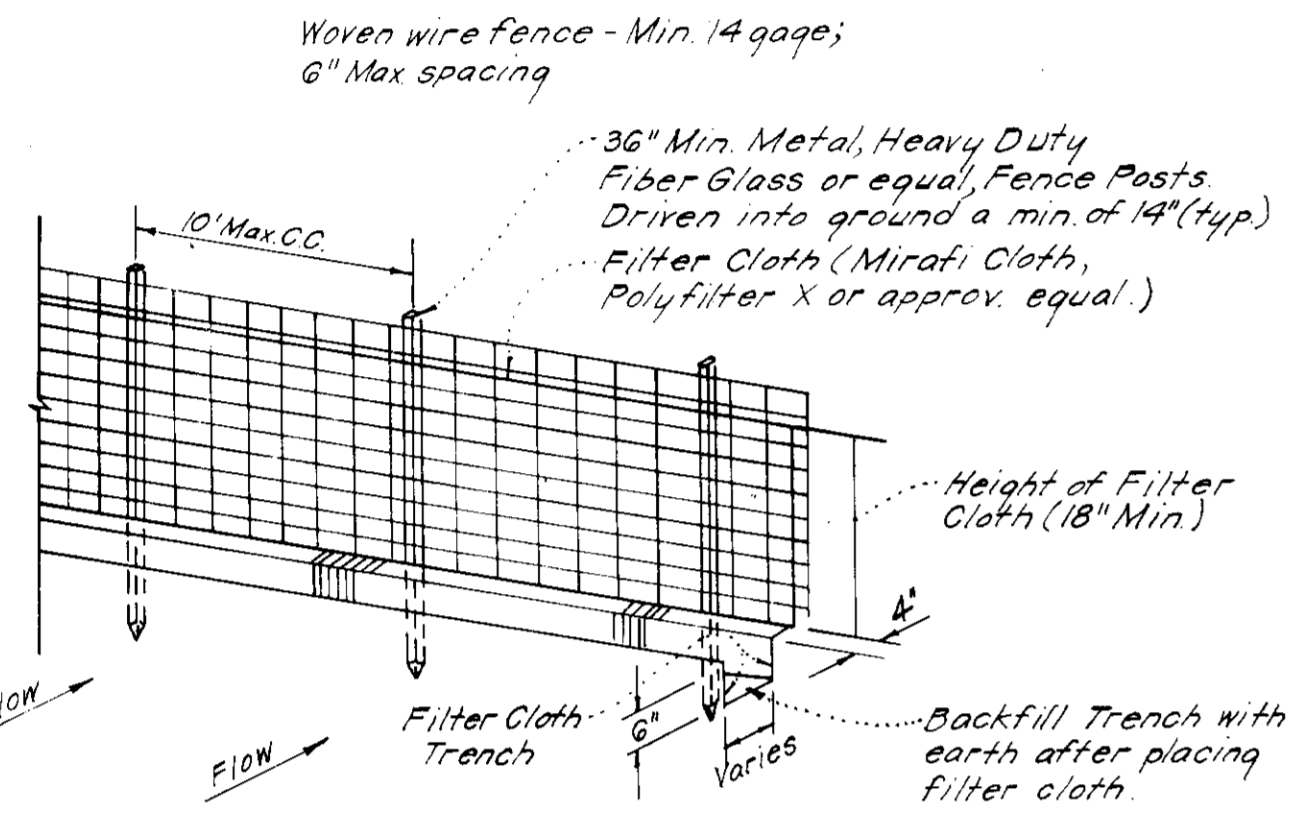

Notes:  
1. Woven Wire Fence to be fastened securely to fence posts by use of wire ties.  
2. Filter Cloth to be fastened securely to Woven Wire, by use of wire ties spaced every 24"x24".

**SILT FENCE DETAIL (S.F.)**  
No SCALE

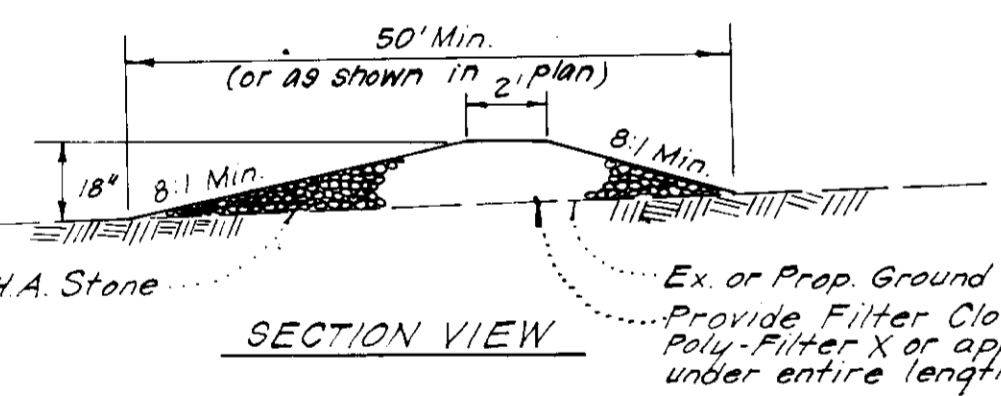

**STONE CONSTRUCTION ENTRANCE (S.C.E.)**  
No SCALE

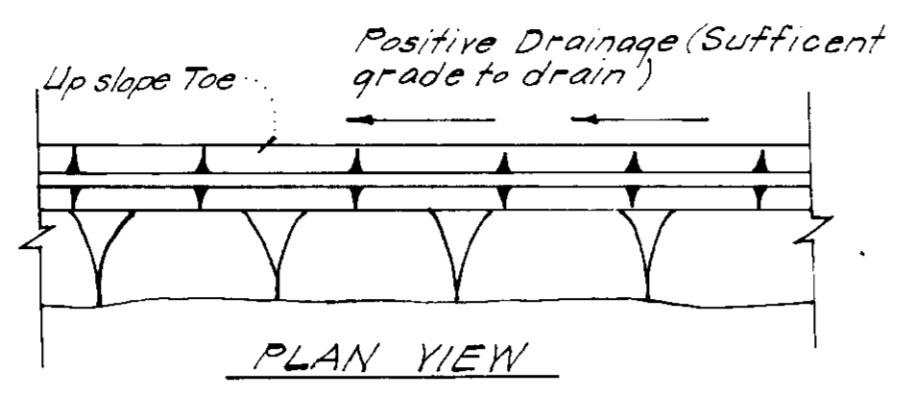
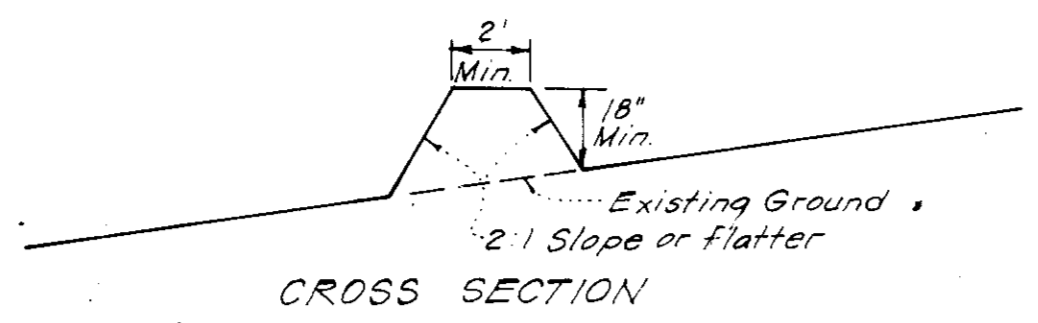

**PERIMETER DIKE (P.D.)**  
No SCALE

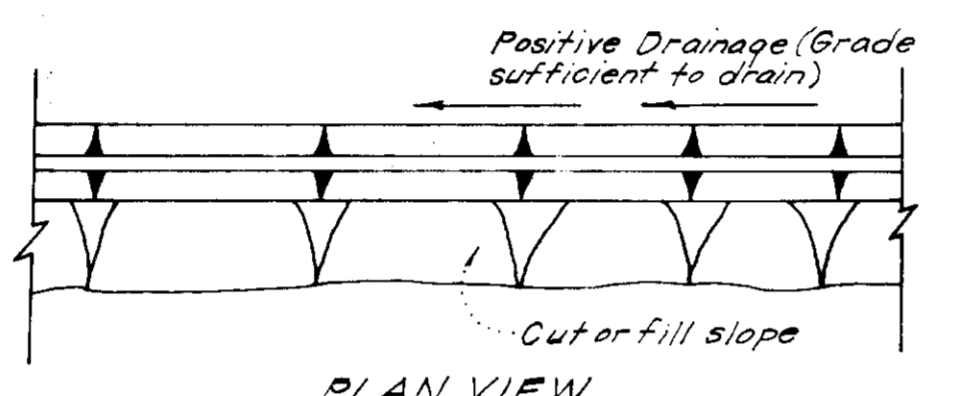
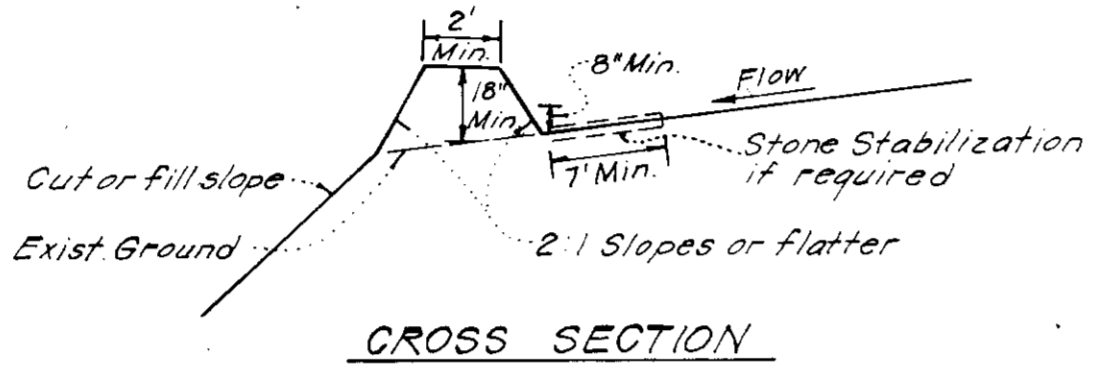

**DIVERSION DIKE (D.D.)**  
No SCALE

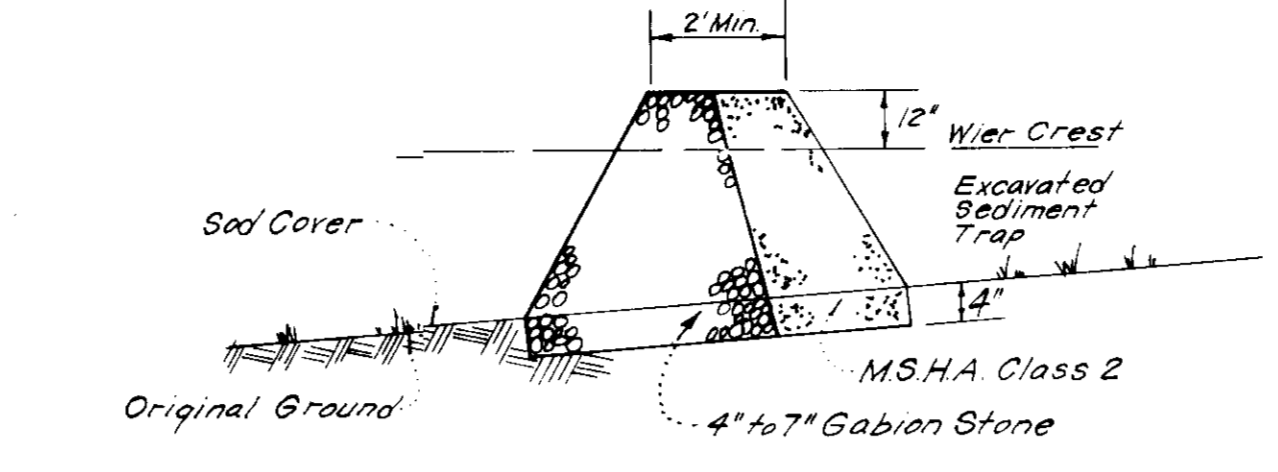

Note: For Dimensions not shown see plan

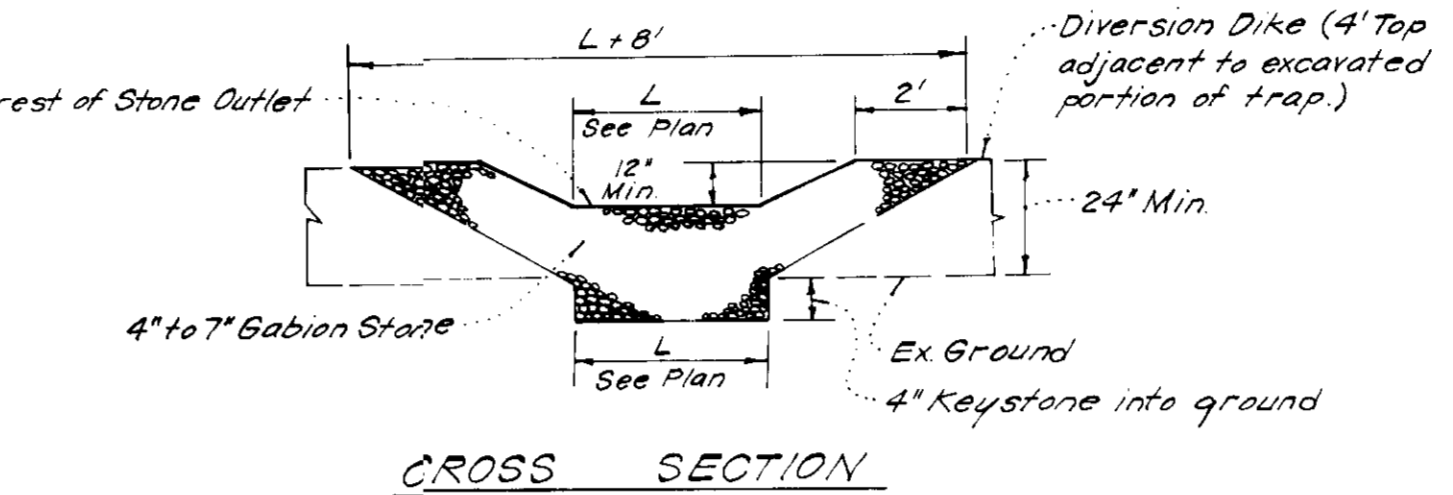

Notes:  
1. Sediment Trap to be cleaned out when sediment reaches a level of 1ft. below crest of stone outlet.  
2. Bottom of Sediment Trap to be level and constructed to the dimensions shown on plan.  
3. Stone Outlet to be constructed through diversion dike adjacent to excavated

**DETAILS OF STONE FILTER OUTLET FOR STONE OUTLET SEDIMENT TRAP**  
No SCALE

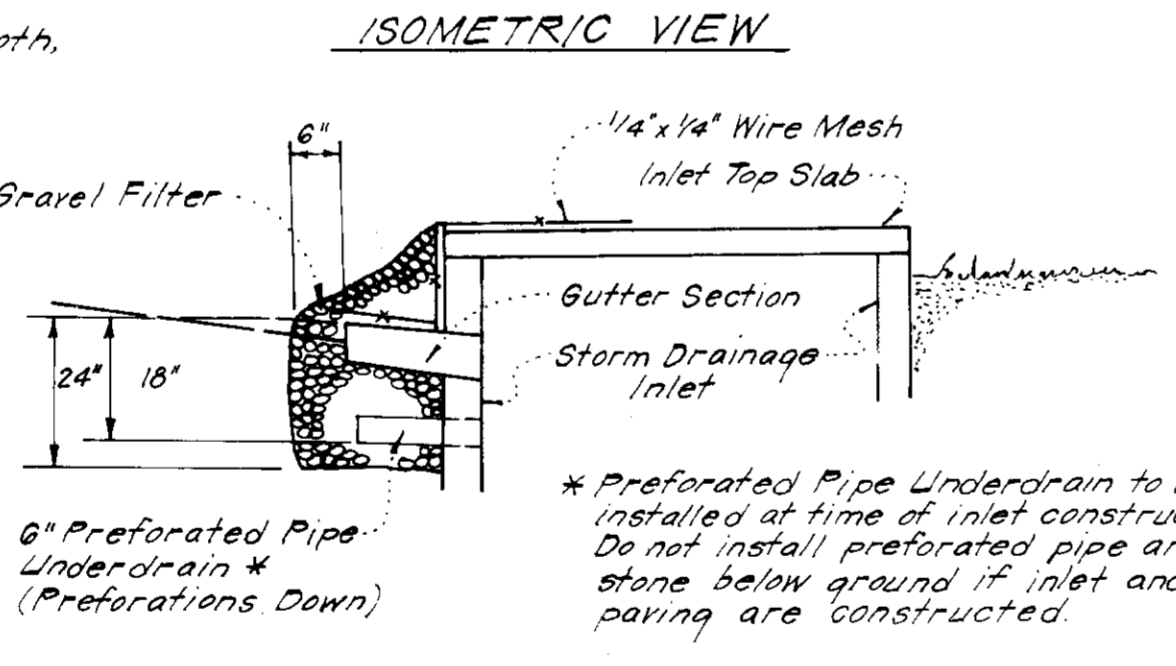
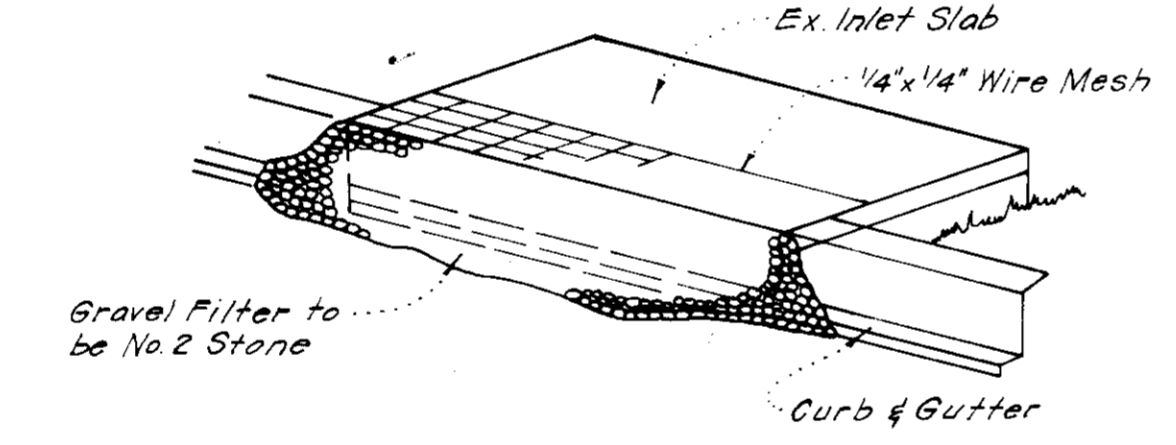

**STONE FILTER INLET PROTECTION (S.F.I.P.)**  
No SCALE

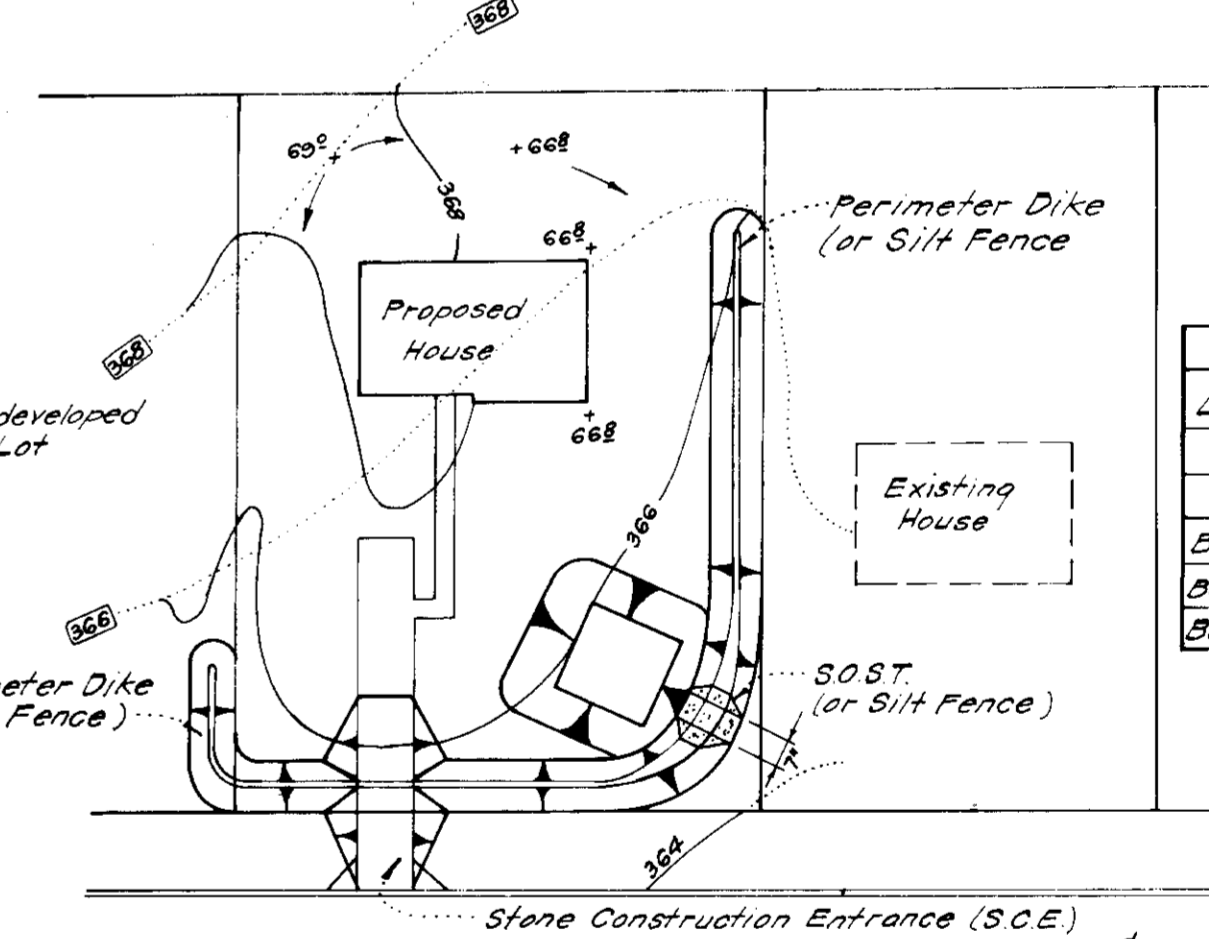

| S.O.S.T. * |        |        |        |
|------------|--------|--------|--------|
| Lot Size   | 1/4 Ac | 1/2 Ac | 1 Ac   |
| L          | 2'     | 3'     | 6'     |
| Depth      | 2'     | 2'     | 2'     |
| Bot Length | 11'    | 26'    | 26'    |
| Bot Width  | 11'    | 11'    | 26'    |
| Bot Area   | 121 sq | 286 sq | 676 sq |

\* See Std ST-3 pg 2007 for det not shown.  
\*\* Can be adjusted in field but bottom area must be as given or greater.

**SINGLE LOT SEDIMENT CONTROL PLAN**  
No SCALE

DIVISION OF LAND USE  
PLANNING ADMINISTRATION  
HOWARD COUNTY  
1-20-83



APPROVED FOR PUBLIC WATER AND PUBLIC SEWERAGE SYSTEMS,  
HOWARD COUNTY HEALTH DEPARTMENT  
DATE: 2-17-83

APPROVED HOWARD COUNTY OFFICE OF PLANNING & ZONING  
DATE: 2-18-83

APPROVED FOR PUBLIC WATER AND PUBLIC SEWERAGE,  
STORM DRAINAGE SYSTEMS AND PUBLIC ROADS  
HOWARD COUNTY DEPARTMENT OF PUBLIC WORKS  
DATE: 2-11-83

Reviewed for: APPROVED  
DATE: 2-7-83

DESIGNER'S CERTIFICATE  
I hereby certify that this plan for Erosion and Sediment Control represents a practical and workable plan for the site and that it was prepared in accordance with the requirements of the Howard Soil Conservation District.

Paul Montgomery  
12/20/82

ENGINEER'S CERTIFICATE  
I hereby certify that this plan for Erosion and Sediment Control represents a practical and workable plan for the site and that it was prepared in accordance with the requirements of the Howard Soil Conservation District.

Paul Montgomery  
12-20-82

CLARK • FINEFROCK & SACKETT  
ENGINEERS • PLANNERS • SURVEYORS  
11315 LOCKWOOD DRIVE  
COLUMBIAN SPRING, MARYLAND 21094

DESIGNED: JLS  
DRAWN: R.H.W.  
CHECKED: JLS  
DATE: 12-20-82

SCALE: As Shown  
DRAWING: 50 of 7  
JOB NO: 82-070  
FILE NO: 82-070-SE

SECTION 1 AREA 1  
6TH ELECTION DISTRICT  
HOWARD COUNTY, MARYLAND  
FOR: DIVERSIFIED HOUSING CORP  
Suite 211, American City Bldg  
Columbia, Md 21044

OWNER: SECURITY DEVELOPMENT  
P.O. Box 417  
Ellicott City, Md 21043

PLAT REF: PLATS 5314 & 5316

SDP-83-74

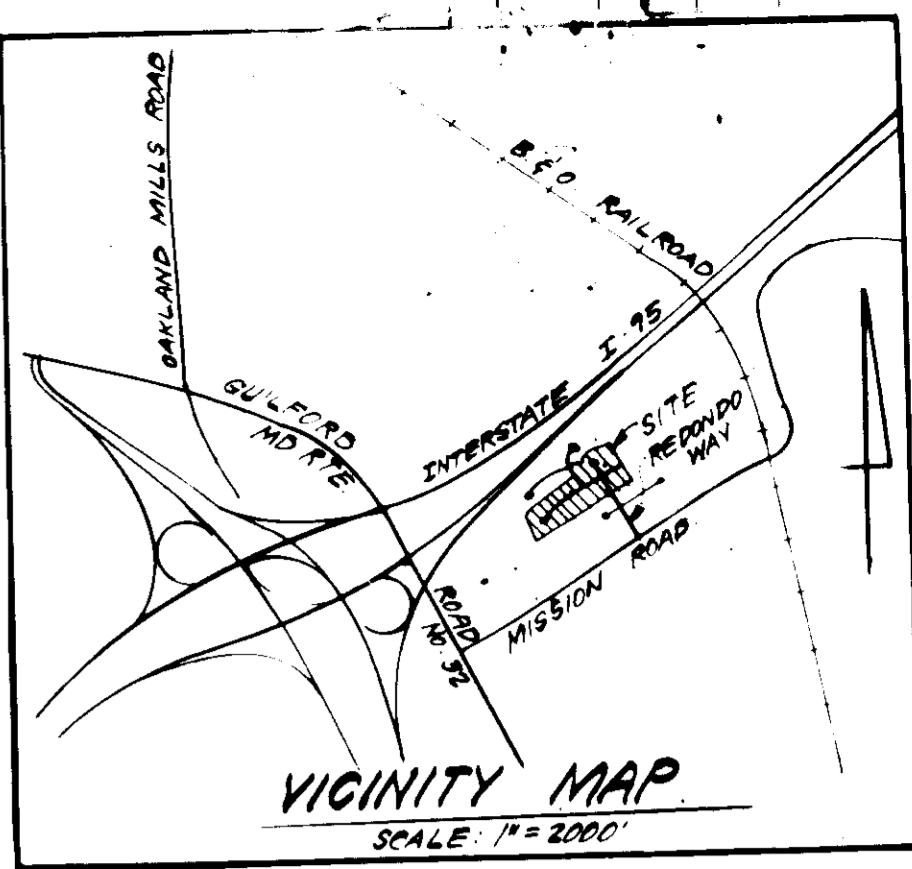

APPROVED  
 DIVISION OF LAND DEVELOPMENT &  
 ZONING ADMINISTRATION  
 HOWARD COUNTY, MARYLAND  
 DATE 1-20-83

- NOTE:
- PLANTING SHALL BE DONE IN ACCORDANCE WITH ATTACHED SPECIFICATIONS.
  - CONTRACTOR SHALL VERIFY LOCATION OF UNDERGROUND UTILITIES PRIOR TO DIGGING.
  - SUBSTITUTIONS MAY BE PERMITTED WITH THE APPROVAL OF THE LANDSCAPE ARCHITECT.

**PLANT SCHEDULE**

| KEY | PLANT NAME                                       | SIZE               | QUANT | REMARKS         |
|-----|--|--------------------|-------|-----------------|
| ⊕   | ACER FLUPPIUM OCTOBER GL.<br>OCTOBER GLOTT MAPLE | 2 1/2" CAL<br>MIN. | 25    | B&D HEAVY HEADS |
| ⊕   | QUERCUS ROPEALIS<br>NORTHERN RED OAK             |                    | 15    |                 |
| ⊕   | QUERCUS PALMSTRIS<br>PIN OAK                     |                    | 23    |                 |
| ⊕   | QUERCUS PHELLOS<br>WILLOW OAK                    |                    | 11    | ✓               |
| ⊕   | Pinus strobus<br>EASTERN WHITE PINE              |                    | 10    | B&D HEAVY<br>✓  |
| ⊕   | EXISTING VEGETATION<br>TO REMAIN                 |                    |       |                 |

OWNER SECURITY DEVELOPMENT  
 P.O. Box 417  
 Ellicott City, Md. 21043

**CLARK • FINEROCK & SACKETT**  
 ENGINEERS • PLANNERS • SURVEYORS

DESIGNED BY J.D.C.  
 DRAWN BY J.D.C.  
 CHECKED BY J.D.C.  
 DATE 1-18-83

**LANDSCAPE PLANTING PLAN**  
 LOTS 1-15, 17-25, 27-33 & 35-39  
 STREET TREES FOR 8  
**HERITAGE WOODS**  
 SECTION 1, AREA 1, 6TH ELECTION DISTRICT  
 HOWARD COUNTY, MARYLAND  
 FOR: DIVERSIFIED HOLDING CORP.  
 SUITE 211 AMERICAN CITY PLAZA  
 COLUMBIA, MD. 21044

SCALE: 1"=30'  
 DRAWING NO. 6007  
 JOB NO. 82-07D  
 FILE NO. L.S. 82-07D

DATE 2-1-83  
 REVISION REVISED AS PER COUNTY COMMENTS

APPROVED FOR PUBLIC WATER AND PUBLIC SEWERAGE SYSTEMS  
 HOWARD COUNTY HEALTH DEPARTMENT  
 DATE 2-17-83

APPROVED HOWARD COUNTY OFFICE OF PLANNING & ZONING  
 DATE 2-18-83

APPROVED FOR PUBLIC WATER AND PUBLIC SEWERAGE  
 STORM DRAINAGE SYSTEMS AND PUBLIC ROADS  
 HOWARD COUNTY DEPARTMENT OF PUBLIC WORKS  
 DATE 2-16-83

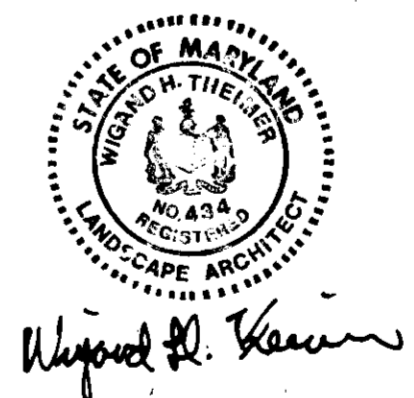
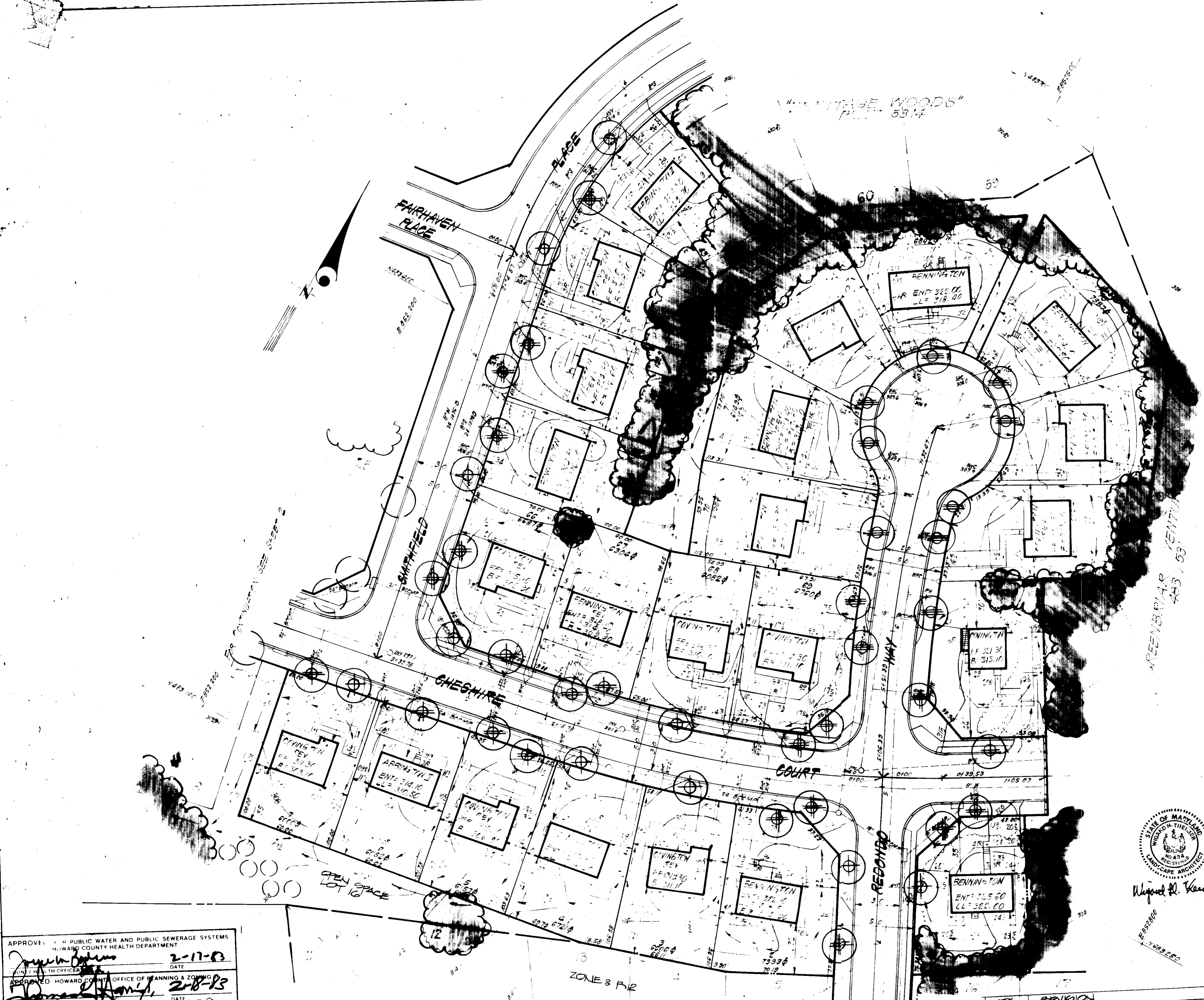

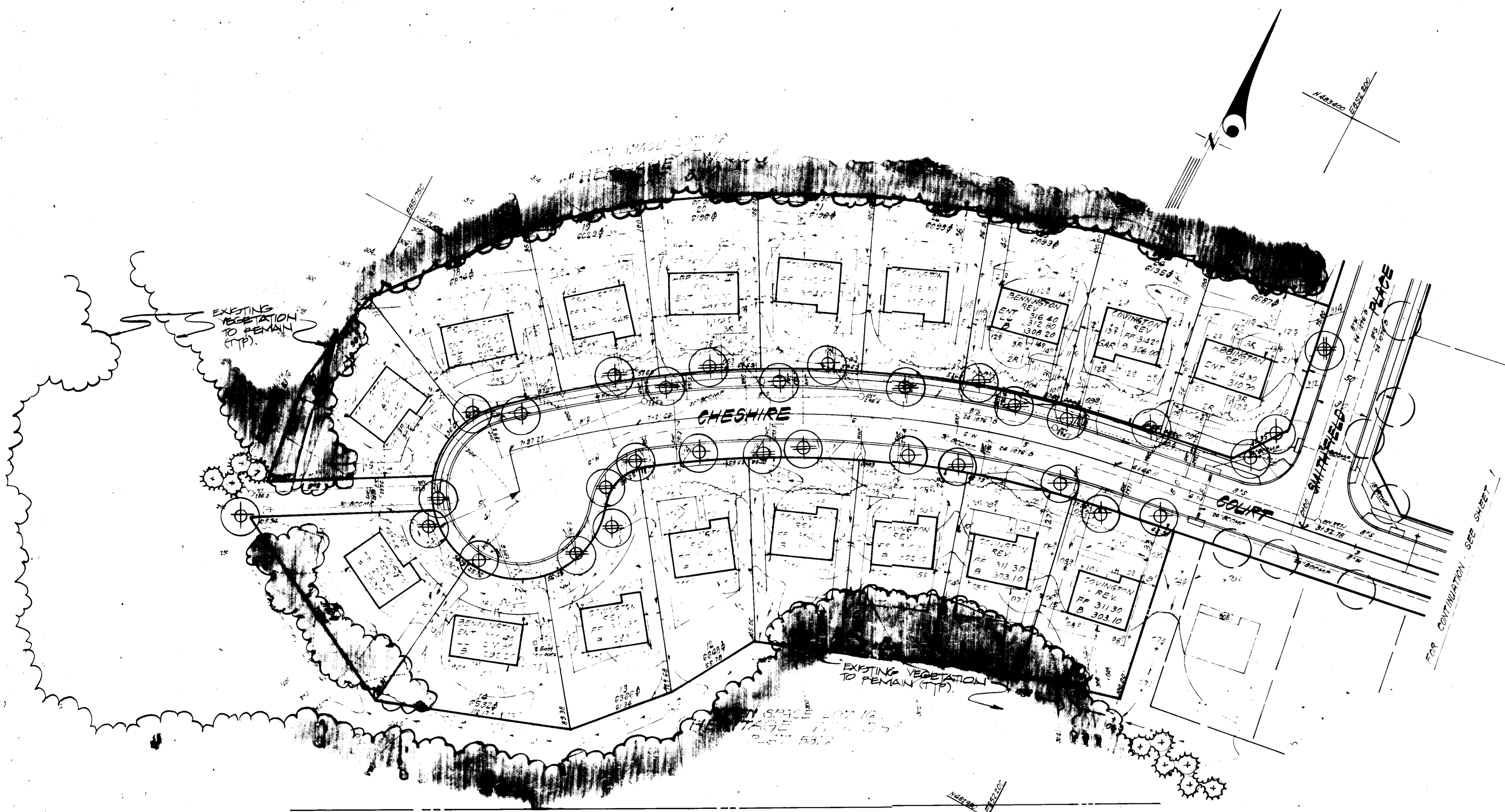

APPROVED  
 DIVISION OF LAND DEVELOPMENT &  
 ZONING ADMINISTRATION  
 HOWARD COUNTY, MARYLAND  
 DATE 1-29-83



Wayne P. Thier

OWNER  
 SECURITY DEVELOPMENT  
 P.O. Box 417  
 Ellicott City, Md. 21043

|  |   |   |
|--|---|---|
| <b>CLARK • FINEROCK &amp; SACKETT</b><br>ENGINEERS • PLANNERS • SURVEYORS<br><small>11115 LEE • WASHINGTON, DC 20044</small> |   | SCALE<br>1" = 30'<br>DRAWING<br>70PT<br>JOB NO.<br>02-070<br>FILE NO.<br>02-070 |
| DESIGNED<br>J.B.C.<br>DRAWN<br>J.B.C.  | <b>LANDSCAPE PLANTING PLAN</b><br>LOTS 1-15, 17-25, 28-33 & 75-78<br>STREET TREES FOR<br><b>HERITAGE WOODS</b><br>SECTION 1, AREA 1, 6TH ELECTION DISTRICT<br>HOWARD COUNTY, MARYLAND |   |
| CHECKED<br>J.B.C.  | DATE<br>1-18-83   |   |
| DATE<br>1-18-83  | FOR 3 DIVERSIFIED HOUSING CORP.<br>SUITE 211 AMERICAN CITY BLDG<br>COLUMBIA MD 21024  |   |

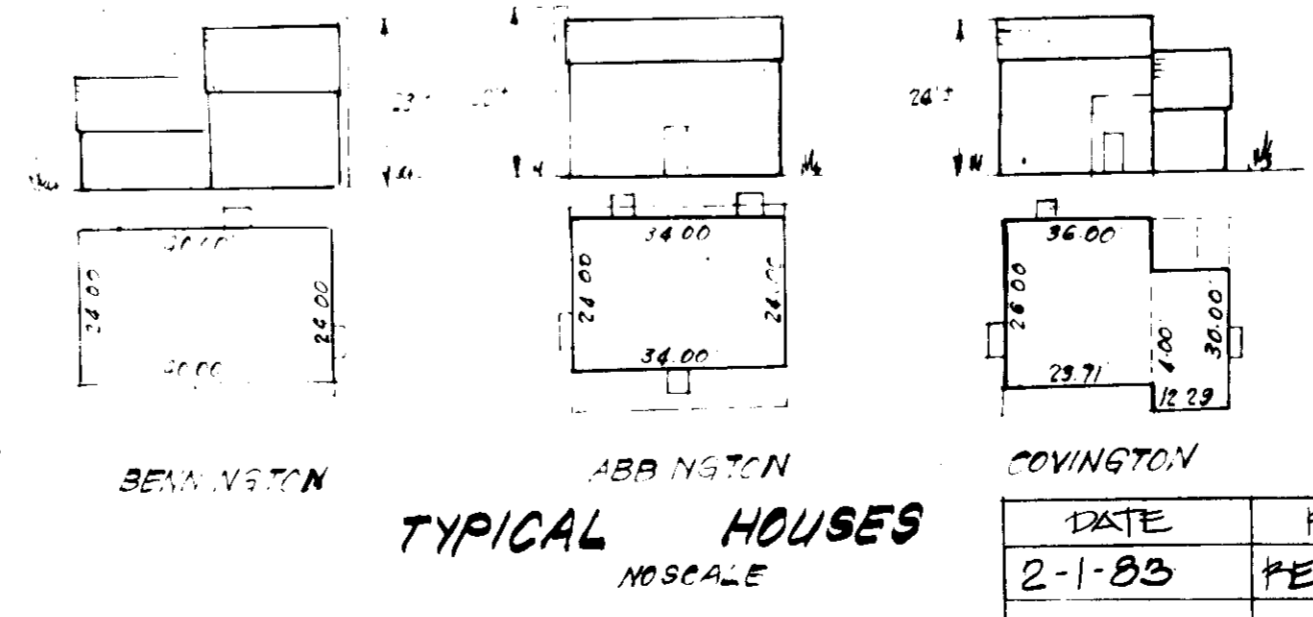

|   |
|---|
| APPROVED FOR PUBLIC WATER AND PUBLIC SEWERAGE SYSTEMS<br>HOWARD COUNTY HEALTH DEPARTMENT<br>COUNTY HEALTH OFFICER<br>DATE 2-17-83   |
| APPROVED HOWARD COUNTY OFFICE OF PLANNING & ZONING<br>PLANNING DIRECTOR<br>DATE 2-18-83<br>CHIEF DIVISION OF LAND DEVELOPMENT & ZONING ADMIN.   |
| APPROVED FOR PUBLIC WATER AND PUBLIC SEWERAGE<br>STORM DRAINAGE SYSTEMS AND PUBLIC ROADS<br>HOWARD COUNTY DEPARTMENT OF PUBLIC WORKS<br>DIRECTOR<br>DATE 2-16-83<br>CHIEF BUREAU OF ENGINEERING |

SDP-83-74