

1. AREA OF TRACT = 6.250 AC.
2. EMPLOYMENT CENTER, INDUSTRIAL (NEW TOWN)  
F.D.P. 117-A
3. TOTAL FLOOR AREA = 89,606 SF = 33%  
OFFICE = 27,402 SF  
WAREHOUSE = 67,204 SF OR 27 EMPLOYEES
4. PARKING REQUIRED  
OFFICE = 27,402 S.F. @ 2/1000 SF = 45 SPACES  
WAREHOUSE = 27 EMP. @ 1/2 EMP. = 14 SPACES  
TOTAL REQUIRED = 59 SPACES  
TOTAL PROVIDED = 132 + 4 H.C. SPACES = 136
5. GREEN AREA = 1.55 AC. = 25%
6. ANY DAMAGE TO THE PUBLIC RIGHT-OF-WAY OF OFFSITE PROPERTIES SHALL BE REPAIRED AT THE CONTRACTOR'S EXPENSE
7. CONTRACTOR SHALL VERIFY LOCATION & ELEVATION OF ALL UTILITIES TO HIS OWN SATISFACTION PRIOR TO STARTING WORK.

8. ALL WORK SHALL BE DONE IN ACCORDANCE WITH THE HOWARD CO. DESIGN MANUAL VOL. IV
9. CONTRACTOR SHALL NOTIFY THE CONSTRUCTION INSPECTION/SURVEY DIVISION 24 HOURS IN ADVANCE OF STARTING WORK @ 952-2417 OR 2418
10. CONTRACTOR SHALL NOTIFY MISS UTILITY @ 1-850-0100, 5 DAYS BEFORE STARTING WORK.

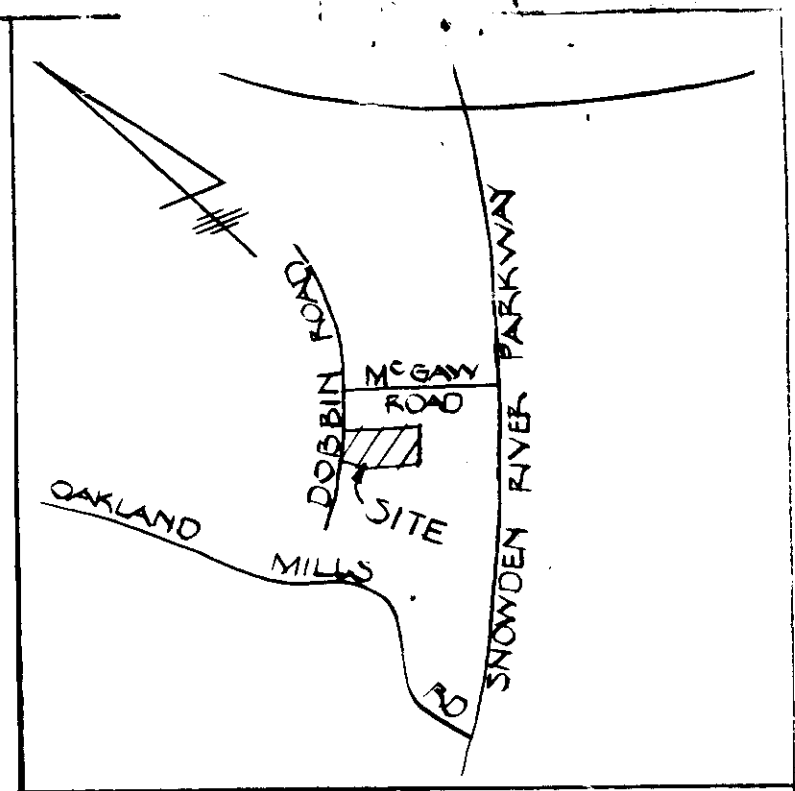
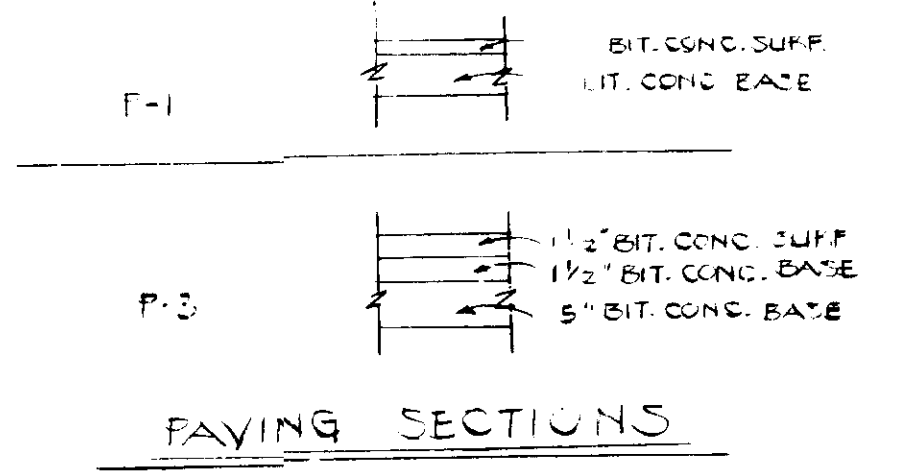

PARCEL C-1  
SIELING INDUSTRIAL CENTER 1-1  
P.O. 24 F.C.C.

HOWARD CO. STD. 5  
1. CONC. E.F.G. \$ 3.01  
2. BARRIER CURBS \$ 3.03  
3. SIDEWALKS \$ 3.05  
4. PAVING \$ 2.01

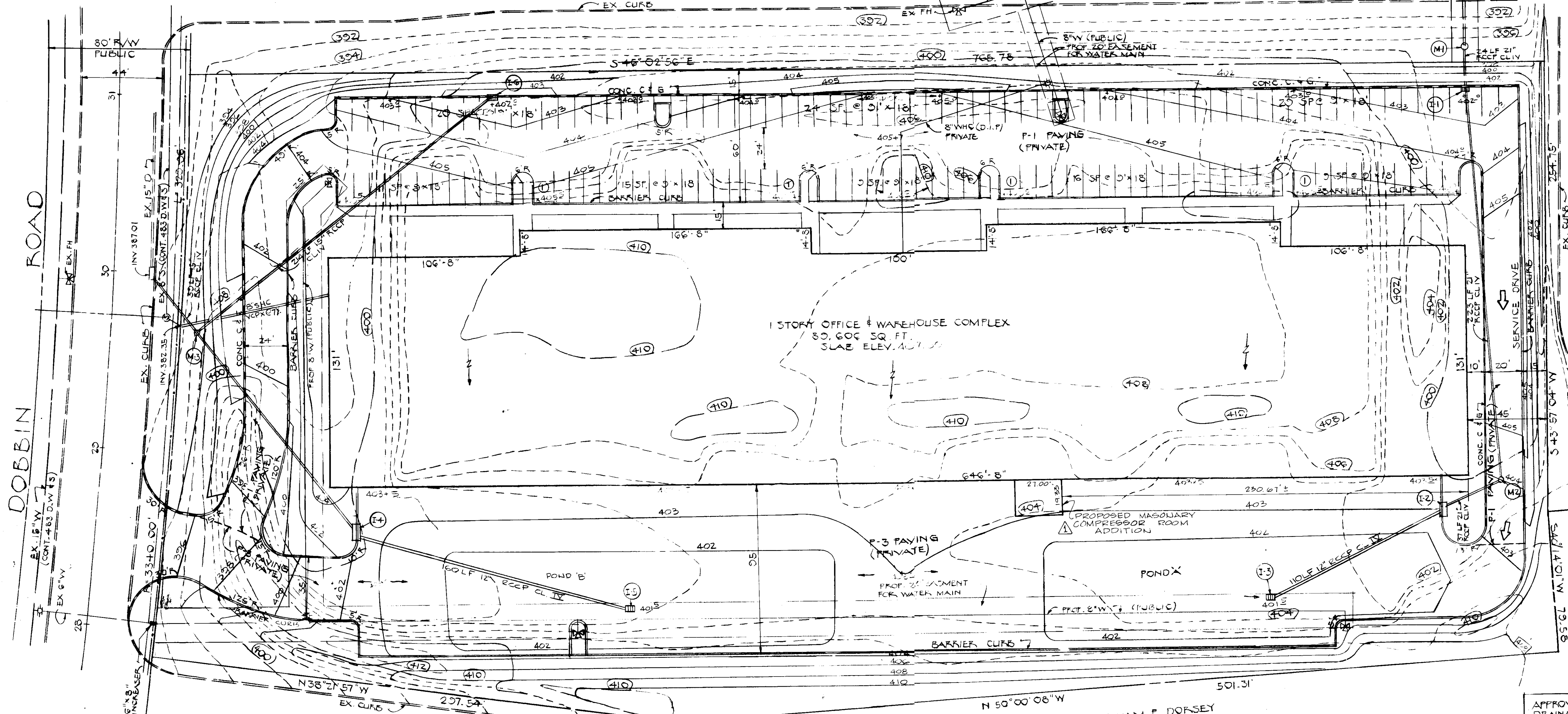

DOBBIN ROAD

SCALE  
1" = 30'

WILLIAM F. DORSEY  
404-765  
ZONED M-1

10-20-82

APPROVED FOR PUBLIC WATER, SEWERAGE & STORM DRAINAGE SYSTEMS & PUBLIC ROADS.  
HOWARD COUNTY DEPT. OF PUBLIC WORKS

Director  
Chief, Bureau of Engineering

PARCEL B-1  
SIELING INDUSTRIAL CENTER  
SECTION 1 AREA 1  
ELECT. DIST. 6 HOWARD COUNTY, MD.  
PLAT # 3172 TAX MAP 36

SITE DEVELOPMENT PLAN

SDP-83-20-6251

ENGINEER'S CERTIFICATE:  
I HEREBY CERTIFY THAT THIS PLAN FOR EROSION & SEDIMENT CONTROL AND PLAN FOR DEVELOPMENT REPRESENTS A PRACTICAL & WORKABLE PLAN BASED ON MY PERSONAL KNOWLEDGE OF THE SITE CONDITIONS AND THAT IT WAS PREPARED IN ACCORDANCE WITH THE HOWARD SOIL CONSERVATION DISTRICT

DEVELOPER'S CERTIFICATE:  
I HEREBY CERTIFY THAT ALL DEVELOPMENT AND/OR CONSTRUCTION WILL BE DONE ACCORDING TO THIS PLAN OF DEVELOPMENT AND EROSION & SEDIMENT CONTROL, AND I ALSO AUTHORIZE PERIODIC ON-SITE INSPECTION BY THE HOWARD SOIL CONSERVATION DISTRICT OR THEIR AUTHORIZED AGENTS AS ARE DEEMED NECESSARY. I ALSO CERTIFY THAT ALL RESPONSIBLE PERSONNEL INVOLVED IN THE CONSTRUCTION PROJECT WILL HAVE A CERTIFICATE OF ATTENDANCE AT A DEPT. OF NATURAL RESOURCES APPROVED TRAINING PROGRAM FOR THE CONTROL OF SEDIMENT & EROSION BEFORE BEGINNING THE PROJECT.

REVIEWED FOR THE HOWARD SOIL CONSERVATION DISTRICT & MEETS TECHNICAL REQUIREMENTS  
DATE 6-9-83  
U.S. SOIL CONSERVATION DISTRICT  
HOWARD SOIL CONSERVATION DISTRICT  
THIS DEVELOPMENT PLAN IS APPROVED FOR SOIL EROSION & SEDIMENT CONTROL BY THE HOWARD SOIL CONSERVATION DISTRICT  
DATE 6-9-83

APPROVED FOR PUBLIC WATER & PUBLIC SEWERAGE SYSTEMS  
HOWARD COUNTY HEALTH DEPARTMENT  
COUNTY HEALTH OFFICER  
DATE 6-9-83  
APPROVED: HOWARD CO. OFFICE OF PLANNING & ZONING  
PLANNING DIRECTOR  
DATE 6-9-83  
CHIEF, DIVISION OF LAND DEVELOPMENT ZONING ADMINISTRATION

ENGINEER  
HUDKINS ASSOCIATES, INC.  
200 E. OFFPA ROAD  
TOWSON, MD 21204 828-3060  
ARCHITECT  
ROBERT T. HOFMANN & ASSOC.  
610 OXFORD BUILDING  
MARTLAND EXECUTIVE PARK  
TOWSON, MD 21204 825-0993  
OWNER  
RIGGS NATIONAL BANK  
1503 PENNSYLVANIA AVE., N.W.  
WASH., D.C. 20004  
1-202-624-2102  
DEVELOPER  
SIELING LIMITED PARTNERSHIP  
3511 E. NORTH AVENUE  
BALTO. MD 21213

DATE 1/22/88  
REVISIONS  
ADDED COMP. ROOM AT REAR OF BUILDING  
1 OF 5

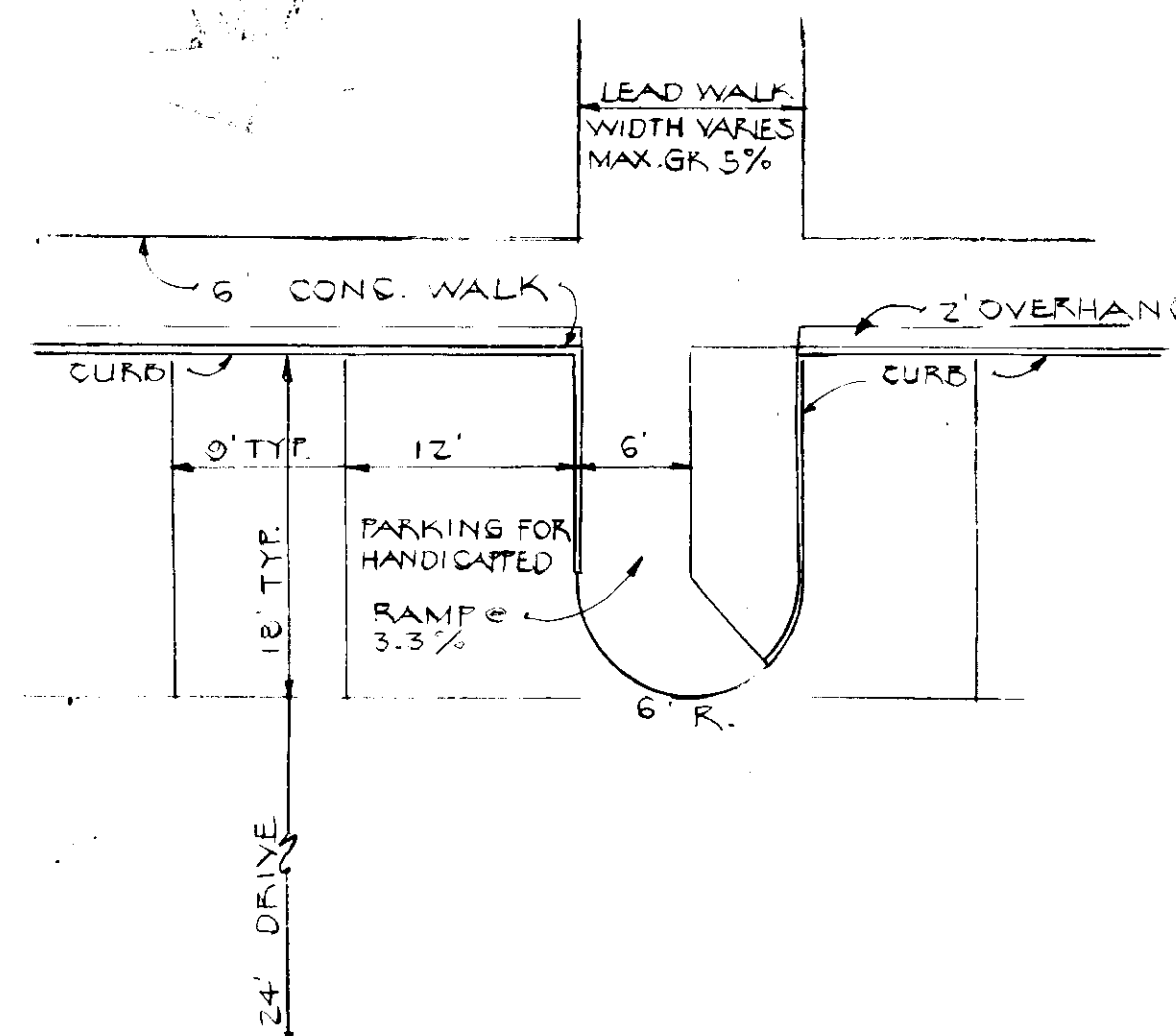

TYPICAL PARKING LAYOUT  
SCALE: 1"=10'

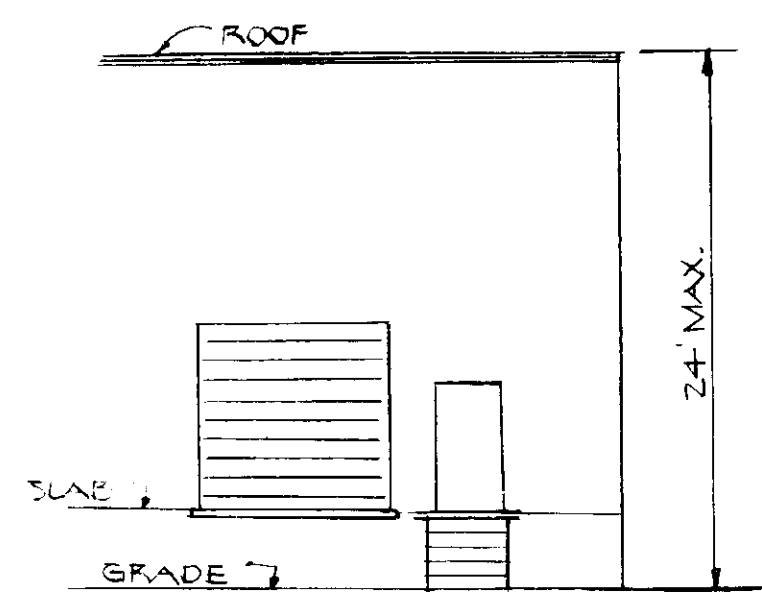

SOUTH ELEVATION  
SCALE: 1"=10'



HANDICAPPED PARKING SIGN DETAIL

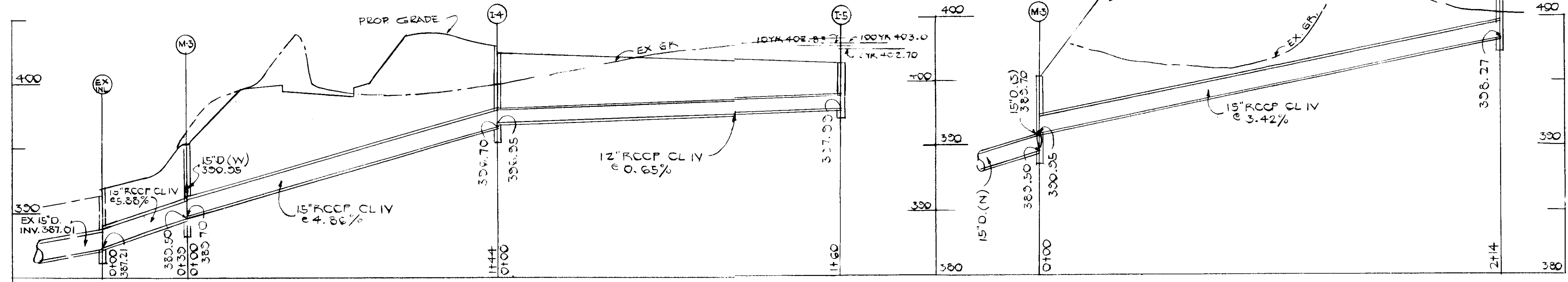
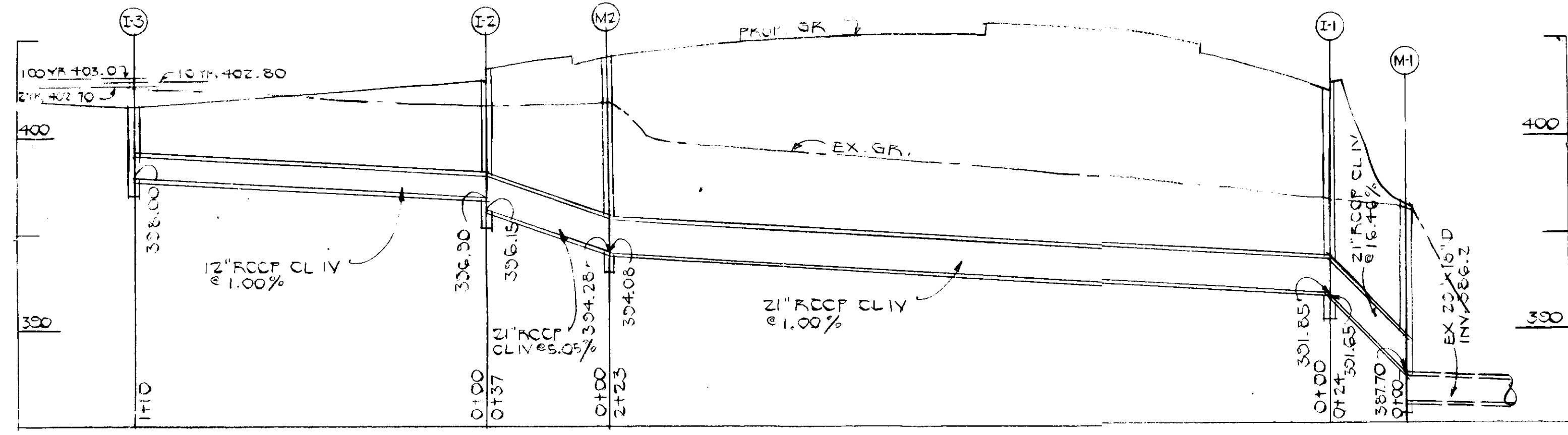

STORM DRAIN PROFILES  
SCALE: VERT. 1"=5' HORIZ. 1"=30'

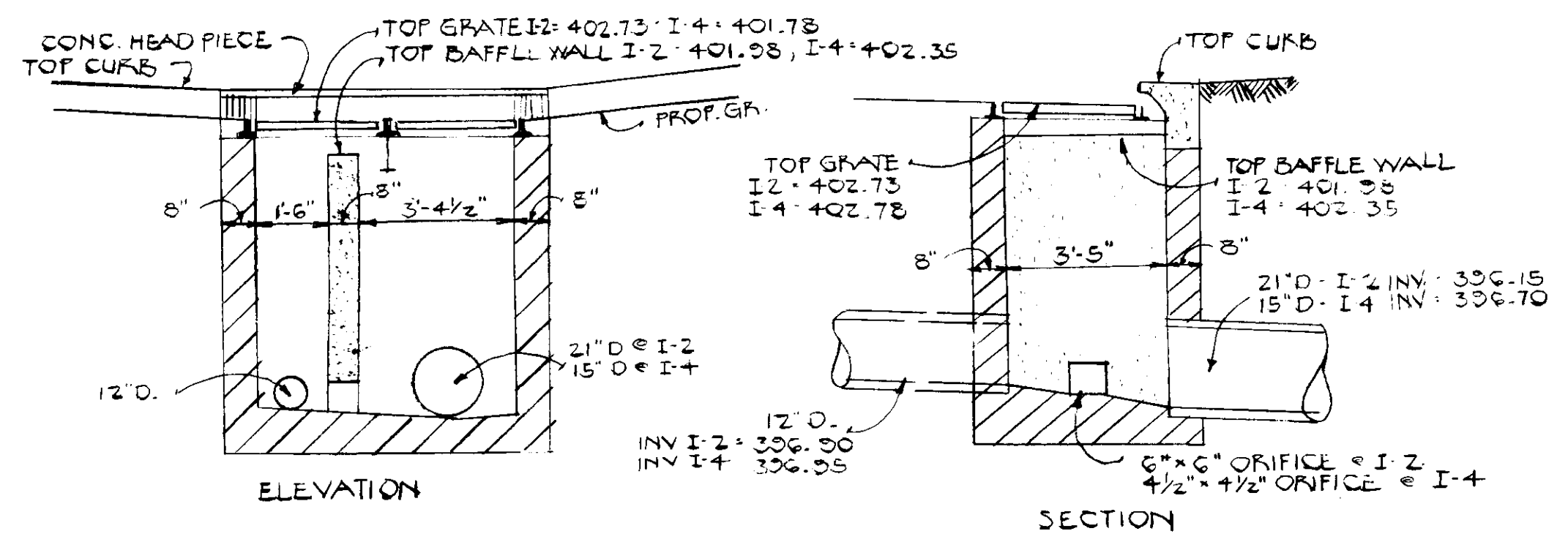

DETAIL OF I-2 AND I-4  
MODIFIED OBLIQUE 'S' COMBINATION INLET  
SEE DET. S.D. 4.34 FOR ADDITIONAL DETAILS

NO.	TYPE	INV. IN	INV. OUT	LENGTH	REMARKS
I-1	'S' COMB	331.85	331.65	4.0	SD 4.34
I-2	OBLIQUE COMB	336.90	336.15	4.0	SD 4.34
I-3	'S'	-	338.00	4.0	SD 4.22
I-4	OBLIQUE COMB	336.95	336.70	4.0	SD 4.34
I-5	'S'	-	337.95	4.0	SD 4.22
I-6	'S' COMB	-	338.27	4.0	SD 4.52
M-1	A-2	387.70	386.20	3.0	SD 3.02
M-2	A-2	394.28	394.08	4.0	SD 3.02
M-3	A-2	390.95	389.50	3.0	SD 3.02

\* MODIFIED (SEE DETAIL)

10-20-82  
M. J. [Signature]

ENGINEER'S CERTIFICATE  
I HEREBY CERTIFY THAT THIS PLAN FOR EROSION & SEDIMENT CONTROL AND PLAN FOR DEVELOPMENT PERMITS A PRACTICAL & WORKABLE PLAN BASED ON MY PERSONAL KNOWLEDGE OF THE SITE CONDITIONS AND THAT IT WAS PREPARED IN ACCORDANCE WITH THE HOWARD SOIL CONSERVATION DISTRICT.

HOWARD H. HINE, P.E. # 1345  
DATE

DEVELOPER'S CERTIFICATE  
I HEREBY CERTIFY THAT ALL DEVELOPMENT AND/OR CONSTRUCTION WILL BE DONE ACCORDING TO THIS PLAN OF DEVELOPMENT AND EROSION & SEDIMENT CONTROL, AND I ALSO AUTHORIZE PERIODIC ON-SITE INSPECTION BY THE HOWARD SOIL CONSERVATION DISTRICT OR THEIR AUTHORIZED AGENTS AS ARE DEEMED NECESSARY. I ALSO CERTIFY THAT ALL RESPONSIBLE PERSONNEL INVOLVED IN THE CONSTRUCTION PROJECT WILL HAVE A CERTIFICATE OF ATTENDANCE AT A DEPT. OF NATURAL RESOURCES APPROVED TRAINING PROGRAM FOR THE CONTROL OF SEDIMENT & EROSION BEFORE BEGINNING THE PROJECT.

[Signature]  
DATE

REVIEWED FOR THE HOWARD SOIL CONSERVATION DISTRICT & MEETS TECHNICAL REQUIREMENTS.

[Signature]  
U.S. SOIL CONSERVATION DISTRICT  
DATE

HOWARD SOIL CONSERVATION DISTRICT  
THIS DEVELOPMENT PLAN IS APPROVED FOR SOIL EROSION & SEDIMENT CONTROL BY THE HOWARD SOIL CONSERVATION DISTRICT

[Signature]  
APPROVED: H.S.C.D.  
DATE

APPROVED FOR PUBLIC WATER & PUBLIC SEWERAGE SYSTEMS  
HOWARD COUNTY HEALTH DEPARTMENT  
COUNTY HEALTH OFFICER  
DATE 6-7-83

APPROVED: HOWARD CO. OFFICE OF PLANNING & ZONING

PLANNING DIRECTOR  
DATE

CHIEF, DIVISION OF LAND DEVELOPMENT & ZONING ADMINISTRATION  
DATE 6-20-82

ENGINEER  
HUDKINS ASSOCIATES, INC  
200 E. JOFFA ROAD  
TOWSON, MD 21204  
828-3060

ARCHITECT  
ROBERT T. HOFMANN & ASSOC.  
679 OXFORD BUILDING  
MARYLAND EXECUTIVE PARK  
TOWSON, MD 21204

OWNER  
RIGGS NATIONAL BANK  
1503 PENNSYLVANIA AVE, N.W.  
WASH. D.C. 20074  
1-202-624-2102

DEVELOPER  
CREANEY SMITH  
3511 E. NORTH AVENUE  
BALTO. MD 21213

APPROVED FOR PUBLIC WATER, SEWERAGE & STORM DRAINAGE SYSTEMS & PUBLIC ROADS  
HOWARD COUNTY DEPT. OF PUBLIC WORKS

DIRECTOR  
DATE

CHIEF, BUREAU OF ENGINEERING  
DATE 6-8-83

PARCEL B-1  
SIELING INDUSTRIAL CENTER  
SECTION 1 AREA 1  
ELECT. DIST. 6 HOWARD COUNTY, MD.  
PLAT # 5172 TAX MAP 36

SITE DEVELOPMENT PLAN

DATE	REVISIONS	2
		OF
		5



1. TOTAL AREA OF TRACT = 6.250 AC.
2. ZONING = EMPLOYMENT CENTER, INDUSTRIAL (NEW TOWN)
3. TOTAL FLOOR AREA = 85,606 SF = 33%  
OFFICE = 22,402 SF  
WAREHOUSE = 67,204 SF OR 27 EMPLOYEES
4. PARKING REQUIRED  
OFFICE = 22,402 SF @ 2/1000 SF = 45 SPACES  
WAREHOUSE = 27 EMP @ 1/2 EMP = 14 SPACES  
TOTAL REQUIRED = 59 SPACES  
TOTAL PROVIDED = 132 + 4 H.C. SPACES = 136
5. GREEN AREA = 1.55 AC = 25%
6. ANY DAMAGE TO THE PUBLIC RIGHT-OF-WAY OF OFFSITE PROPERTIES SHALL BE REPAIRED AT THE CONTRACTOR'S EXPENSE
7. CONTRACTOR SHALL VERIFY LOCATION & ELEVATION OF ALL UTILITIES TO HIS OWN SATISFACTION PRIOR TO STARTING WORK.

8. ALL WORK SHALL BE DONE IN ACCORDANCE WITH THE HOWARD CO. DESIGN MANUAL, VOL. IV
9. CONTRACTOR SHALL NOTIFY THE CONSTRUCTION INSPECTION/SURVEY DIVISION, 24 HOURS IN ADVANCE OF STARTING WORK @ 952-2417 OR 2+18
10. CONTRACTOR SHALL NOTIFY MISS UTILITY @ 1-555-0100, 5 DAYS BEFORE STARTING WORK.

PARCEL C-1  
SIELING INDUSTRIAL CENTER I-1  
P.B. 24 F. 66

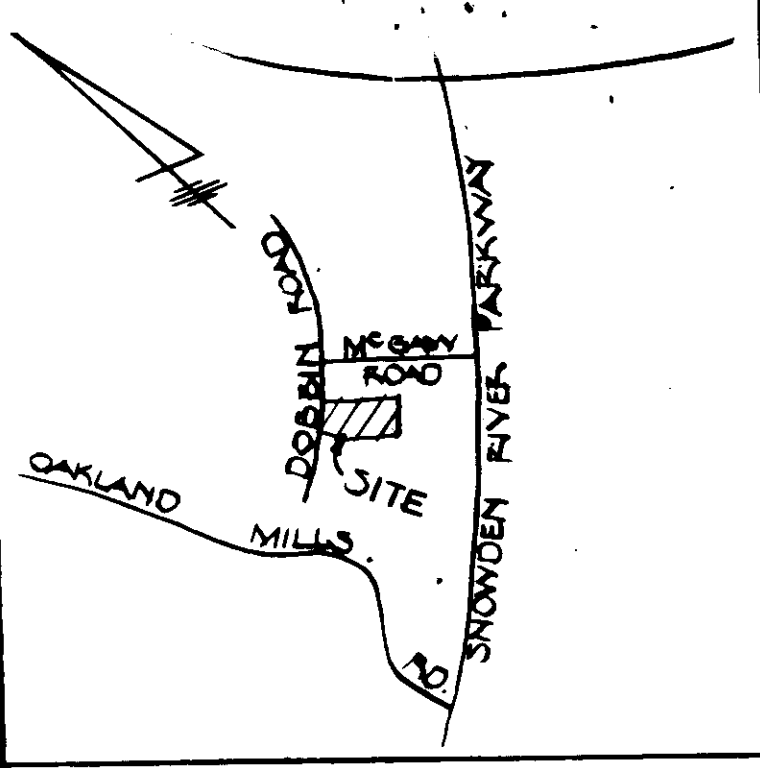

- HOWARD CO. STD. 3
1. CONC. CURB
  2. ASPHALT CURB
  3. SIDEWALK
  4. PAVING

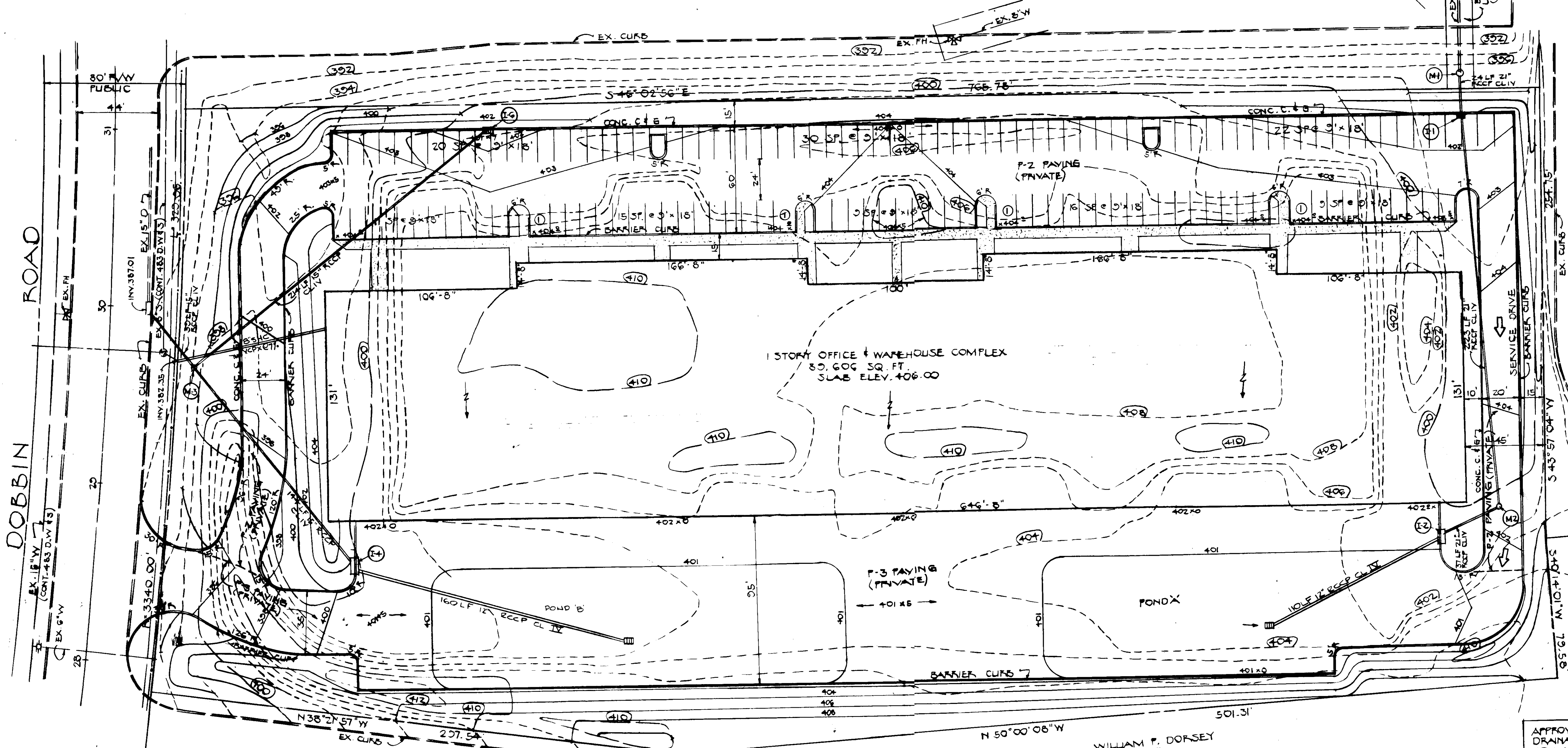

APPROVED  
10-20-82

<p><b>ENGINEER'S CERTIFICATE:</b> I HEREBY CERTIFY THAT THIS PLAN FOR EROSION &amp; SEDIMENT CONTROL AND PLAN FOR DEVELOPMENT REPRESENTS A PRACTICAL &amp; WORKABLE PLAN BASED ON MY PERSONAL KNOWLEDGE OF THE SITE, CONDITIONS AND THAT IT WAS PREPARED IN ACCORDANCE WITH THE HOWARD SOIL CONSERVATION DISTRICT.</p>	<p><b>DEVELOPER'S CERTIFICATE:</b> I HEREBY CERTIFY THAT ALL DEVELOPMENT AND/OR CONSTRUCTION WILL BE DONE ACCORDING TO THIS PLAN OF DEVELOPMENT AND EROSION &amp; SEDIMENT CONTROL, AND I ALSO AUTHORIZE PERIODIC ON-SITE INSPECTION BY THE HOWARD SOIL CONSERVATION DISTRICT OR THEIR AUTHORIZED AGENTS AS ARE DEEMED NECESSARY.</p>	<p>REVIEWED FOR THE HOWARD SOIL CONSERVATION DISTRICT &amp; MEETS TECHNICAL REQUIREMENTS</p> <p><i>[Signature]</i> DATE 6-9-83 U.S. SOIL CONSERVATION DISTRICT</p> <p>HOWARD SOIL CONSERVATION DISTRICT THIS DEVELOPMENT PLAN IS APPROVED FOR SOIL EROSION &amp; SEDIMENT CONTROL BY THE HOWARD SOIL CONSERVATION DISTRICT</p> <p><i>[Signature]</i> DATE 6-9-83 APPROVED: H.S.C.D.</p>	<p>APPROVED: FOR PUBLIC WATER &amp; PUBLIC SEWERAGE SYSTEMS</p> <p>HOWARD COUNTY HEALTH DEPARTMENT <i>[Signature]</i> DATE 6-9-83 COUNTY HEALTH OFFICER</p> <p>APPROVED: HOWARD CO. OFFICE OF PLANNING &amp; ZONING</p> <p><i>[Signature]</i> DATE 6-9-83 PLANNING DIRECTOR</p> <p><i>[Signature]</i> DATE 6-9-83 CHIEF, DIVISION OF LAND DEVELOPMENT &amp; ZONING ADMINISTRATION</p>	<p>ENGINEER HUDKINS ASSOCIATES, INC. 200 E. JOPPA ROAD TOWSON, MD 21204 828-3060</p> <p>ARCHITECT ROBERT T. HOFMANN &amp; ASSOC. 675 OXFORD BUILDING MARTLAND EXECUTIVE PARK TOWSON, MD 21204 825-0903</p> <p>OWNER RIGGS NATIONAL BANK 1503 PENNSYLVANIA AVE., N.W. WASH., D.C. 20074 1-202-624-2102</p> <p>DEVELOPER SIELING LIMITED PARTNERSHIP 3511 E. NORTH AVENUE BALTO., MD 21213</p>
--	---	---	---	--

APPROVED FOR PUBLIC WATER, SEWERAGE & STORM DRAINAGE SYSTEMS & PUBLIC ROADS.  
HOWARD COUNTY DEPT. OF PUBLIC WORKS

*[Signature]* DATE 6-9-83  
DIRECTOR

*[Signature]* DATE 6-9-83  
CHIEF, BUREAU OF ENGINEERING

**PARCEL B-1  
SIELING INDUSTRIAL CENTER  
SECTION I AREA I  
ELECT. DIST. 6 HOWARD COUNTY, MD.  
PLAT # 5172 TAX MAP 36**

DATE	3
REVISIONS	OF
	5

SDP-83-20. 6251



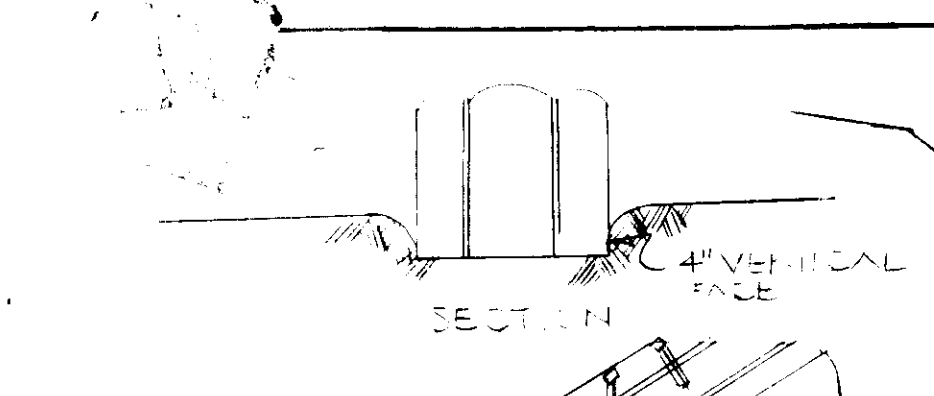
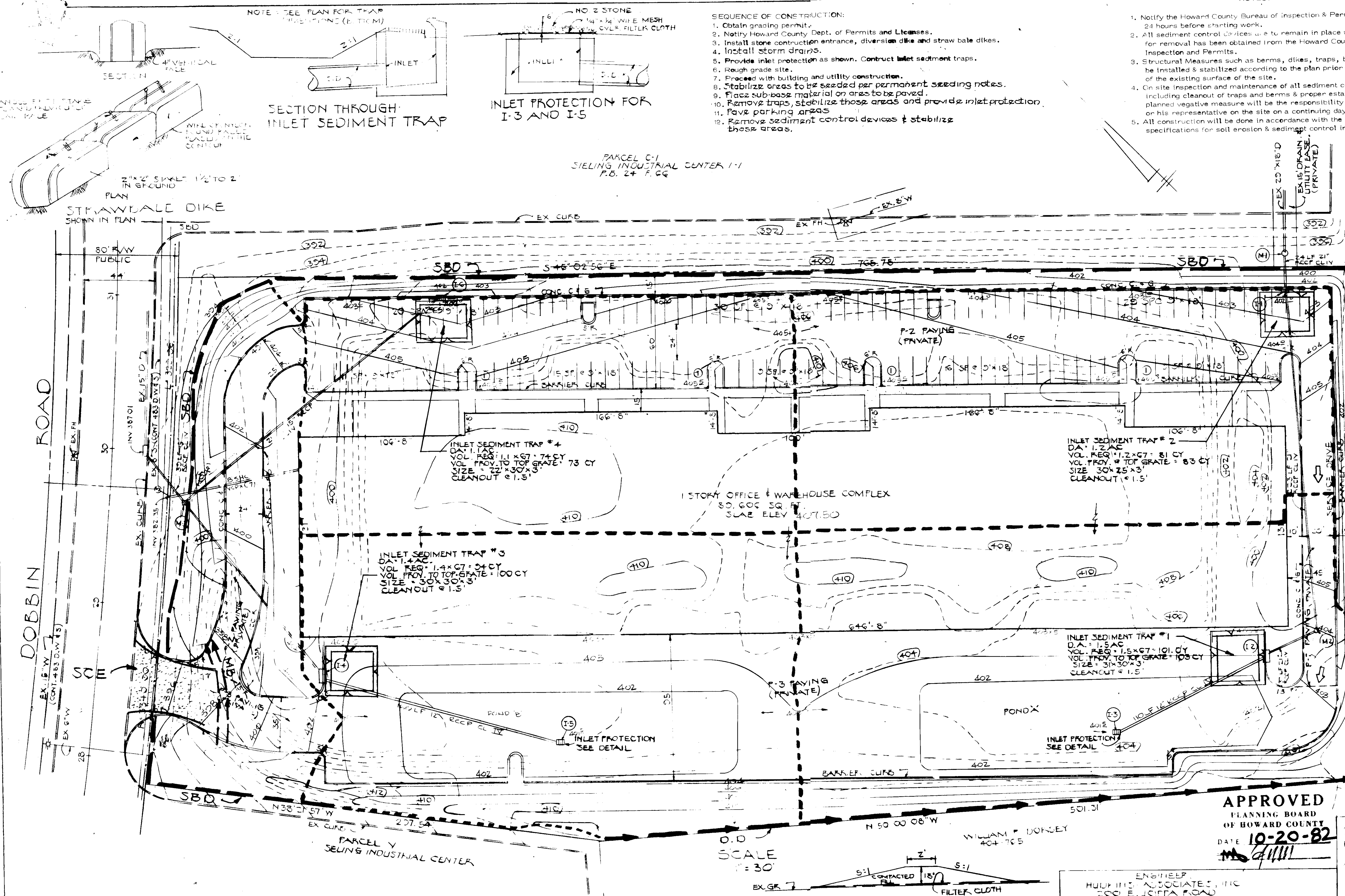

SECTION THROUGH INLET SEDIMENT TRAP

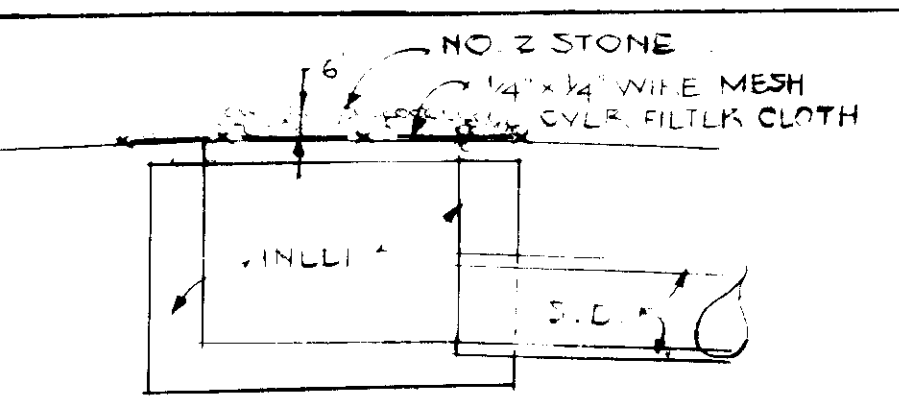

INLET PROTECTION FOR I-3 AND I-5

- SEQUENCE OF CONSTRUCTION:
1. Obtain grading permit.
  2. Notify Howard County Dept. of Permits and Licenses.
  3. Install stone construction entrance, diversion dike and straw bale dikes.
  4. Install storm drains.
  5. Provide inlet protection as shown. Construct inlet sediment traps.
  6. Rough grade site.
  7. Proceed with building and utility construction.
  8. Stabilize areas to be seeded per permanent seeding notes.
  9. Place sub-base material on areas to be paved.
  10. Remove traps, stabilize those areas and provide inlet protection.
  11. Pave parking areas.
  12. Remove sediment control devices & stabilize these areas.

- NOTES:
1. Notify the Howard County Bureau of Inspection & Permits @ least 24 hours before starting work.
  2. All sediment control devices are to remain in place until permission for removal has been obtained from the Howard County Bureau of Inspection and Permits.
  3. Structural Measures such as berms, dikes, traps, basins, etc., will be installed & stabilized according to the plan prior to any disturbance of the existing surface of the site.
  4. On site inspection and maintenance of all sediment control measures including cleanout of traps and berms & proper establishment of all planned vegetative measure will be the responsibility of the developer or his representative on the site on a continuing day to day basis.
  5. All construction will be done in accordance with the standards and specifications for soil erosion & sediment control in developing areas.

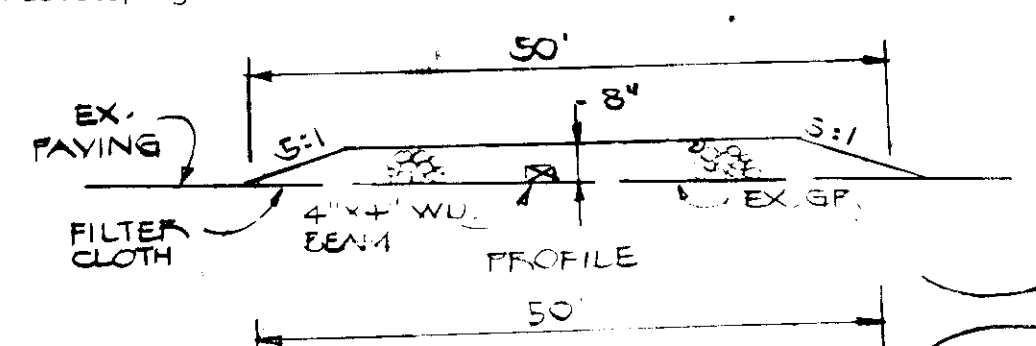

STABILIZED CONSTRUCTION ENTRANCE

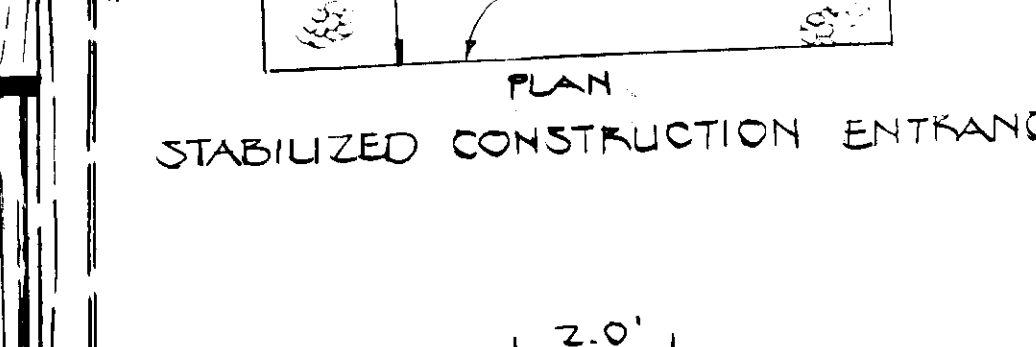

DIVERSION DIKE

- VEGETATIVE COVER OPTIONS
- |                   |  |
|-------------------|--|
| Feb. 1 to May     | 1. Sod   |
| May 1 to Aug. 15  | 1. Sod<br>2. Mulch, anchor, tool then seed during next seed period   |
| Aug. 15 to Nov. 1 | 1. Sod<br>2. Seed & Mulch  |
| Nov. 1 to Feb. 1  | 1. Sod-delay until next period if ground is frozen<br>2. Mulch, anchor, tool then seed during next seed period |

- PERMANENT SEEDING PROCEDURES:
1. Apply 90 lbs./1000 S.F. of limestone.
  2. Apply fertilizer @ rate of 25 lbs. or 0-10-10 per 1000 S.F. depending on soil tests.
  3. Harrow or disc fertilizer & limestone into soil to a depth of 3 inches.
  4. Seed with KY 31 tall fescue at rate of 5 lbs./1000 S.F. or other SCS approved plan.
  5. Mulch with small grain straw 1.5 to 2.0 tons per acre (70#-90#)/1000 S.F.
  6. Anchor mulch with sprayed asphalt @ rate of 0.1 gal./s.y.
  7. No slope shall exceed 2:1.

- TEMPORARY SEEDING NOTES:
1. Seed immediately upon construction with 1 lb. rye grass per 1000 s.f.
  2. Apply 46 lbs./1000 s.f. of pulverized dolomitic limestone and 115 lbs. to 18.4 lbs./1000 s.f. of 10x10x10 or equivalent fertilizer.
  3. Harrow or disc lime and fertilizer into the soil to a depth of at least 3 inch continuous tillage until a reasonably uniform fine firm seedbed has been prepared on sloping land the final harrowing or discing should be on the contour.
  4. Mulch with straw @ 75 lbs./1000 s.f.
  5. Anchor mulch with sprayed asphalt @ rate of 0.1 gal./s.y.

APPROVED  
PLANNING BOARD  
OF HOWARD COUNTY  
DATE 10-20-82  
*M. J. Hill*

APPROVED FOR PUBLIC WATER, SEWERAGE & STORM DRAINAGE SYSTEMS & PUBLIC ROADS.  
HOWARD COUNTY DEPT. OF PUBLIC WORKS

*Robert M. Brining* / *J. G. F. N.*  
DIRECTOR DATE  
*William E. P. Jones* / *C. B. 83*  
CHIEF, BUREAU OF ENGINEERING DATE

PARCEL B-1  
SIELING INDUSTRIAL CENTER  
SECTION I AREA I  
ELECT. DIST. 6 HOWARD COUNTY, MD.  
PLAT " 5172 TAX MAP 36

SEDIMENT CONTROL PLAN	DATE REVISIONS	4
		5

SDP-83-20

ENGINEER'S CERTIFICATE  
I HEREBY CERTIFY THAT THIS PLAN FOR EROSION & SEDIMENT CONTROL AND PLAN FOR DEVELOPMENT REPRESENTS A PRACTICAL & WORKABLE PLAN BASED ON MY PERSONAL KNOWLEDGE OF THE SITE CONDITIONS AND THAT IT WAS PREPARED IN ACCORDANCE WITH THE HOWARD COUNTY SOIL CONSERVATION DISTRICT

DEVELOPER'S CERTIFICATE  
I HEREBY CERTIFY THAT ALL DEVELOPMENT AND/OR CONSTRUCTION WILL BE DONE AS SET FORTH IN THE PLAN OF DEVELOPMENT AND EROSION & SEDIMENT CONTROL AND ALSO AUTHORITY FOR THE CONSTRUCTION OF THE PROJECT BY THE HOWARD COUNTY DEPARTMENT OF PUBLIC WORKS AND THE HOWARD COUNTY DEPARTMENT OF PERMITS AND LICENSING AS ARE DETERMINED BY THE COUNTY OFFICIALS.  
I ALSO CERTIFY THAT ALL RESPONSIBLE PERSONNEL INVOLVED IN THE CONSTRUCTION PROJECT WILL HAVE A CERTIFICATE OF ATTENDANCE AT A DEPT. OF NATURAL RESOURCES APPROVED TRAINING PROGRAM FOR THE CONTROL OF SEDIMENT & EROSION BEFORE BEGINNING THE PROJECT

REVIEWED FOR THE HOWARD SOIL CONSERVATION DISTRICT & MEETS TECHNICAL REQUIREMENTS

*James M. Kelly* 6-6-83  
U.S. SOIL CONSERVATION DISTRICT DATE

HOWARD SOIL CONSERVATION DISTRICT  
THIS DEVELOPMENT PLAN IS APPROVED FOR SOIL EROSION & SEDIMENT CONTROL BY THE HOWARD COUNTY SOIL CONSERVATION DISTRICT  
*David P. Jones* 6-6-83  
APPROVED H.C.S.D. DATE

MOUNTABLE BERM DETAIL SHOWN IN PLAN

APPROVED FOR PUBLIC WATER & PUBLIC SEWERAGE SYSTEMS  
HOWARD COUNTY HEALTH DEPARTMENT  
*John J. Jones* 6-9-83  
COUNTY HEALTH OFFICER DATE

APPROVED HOWARD COUNTY OFFICE OF PLANNING & ZONING  
*Thomas J. Amigo* 6-10-83  
PLANNING DIRECTOR DATE

*William E. P. Jones* 6-10-83  
CHIEF, DIVISION OF LAND DEVELOPMENT & ZONING ADMINISTRATION DATE

ENGINEER  
HUGHES ASSOCIATES, INC.  
200 E. JEFFERSON ROAD  
TOWSON, MD 21284  
228-3000

CONSULTANT  
ROBERT T. HOFFMANN & ASSOC.  
2700 GREENBUSH BUILDING  
MARKETPLACE EXECUTIVE PARK  
TOWSON, MD 21284 825-0998

OWNER  
RIGGS NATIONAL BANK  
1500 PENNINGTON AVE. N.W.  
WASH. D.C. 20004  
1-800-324-2100

DEVELOPER  
THE SIELING LIMITED PARTNERSHIP  
2111 NORTH AVENUE  
BALTO, MD 21213

DOBBIN ROAD

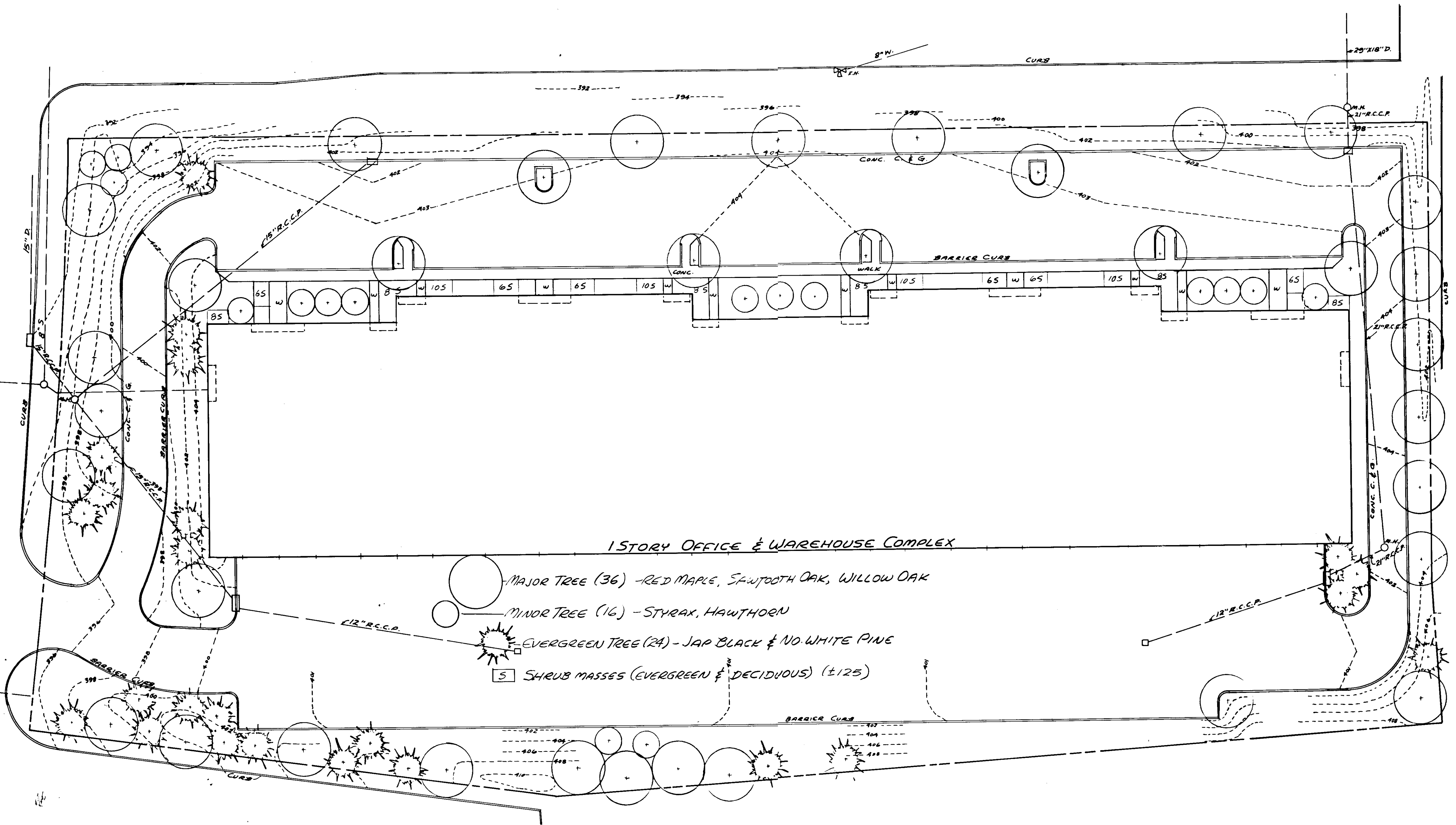

- MAJOR TREE (36) - RED MAPLE, SAWTOOTH OAK, WILLOW OAK
- MINOR TREE (16) - STRAUX, HAWTHORN
- EVERGREEN TREE (24) - JAP BLACK & NO. WHITE PINE
- 5 SHRUB MASSES (EVERGREEN & DECIDUOUS) (±125)

APPROVED  
PLANNING BOARD  
10-20-82

DEVELOPER'S CERTIFICATE:  
I HEREBY CERTIFY THAT ALL DEVELOPMENT AND/OR CONSTRUCTION WILL BE DONE ACCORDING TO THIS PLAN OF DEVELOPMENT AND EROSION & SEDIMENT CONTROL AND I ALSO AUTHORIZE PERFORMING ON-SITE INSPECTION BY THE HOWARD SOIL CONSERVATION DISTRICT OR THEIR AUTHORIZED AGENTS AS ALL DEEMED NECESSARY. I ALSO CERTIFY THAT ALL RESPONSIBLE PERSONNEL INVOLVED IN THE CONSTRUCTION PROJECT WILL HAVE A CERTIFICATE OF ATTENDANCE AT A DEPT. OF NATURAL RESOURCES APPROVED TRAINING PROGRAM FOR THE CONTROL OF SEDIMENT & EROSION BEFORE BEGINNING THE PROJECT.

*[Signature]*

REVIEWED FOR THE HOWARD SOIL CONSERVATION DISTRICT & MEETS TECHNICAL REQUIREMENTS

*[Signature]* 6-6-83  
U.S. SOIL CONSERVATION DISTRICT DATE

HOWARD SOIL CONSERVATION DISTRICT  
THIS DEVELOPMENT PLAN IS APPROVED FOR SOIL EROSION & SEDIMENT CONTROL BY THE HOWARD SOIL CONSERVATION DISTRICT

*[Signature]* 6-6-83  
APPROVED, H.S.C.D. DATE

APPROVED FOR PUBLIC WATER & PUBLIC SEWERAGE SYSTEMS  
HOWARD COUNTY HEALTH DEPARTMENT  
*[Signature]* 6-9-83  
NORTH HEALTH OFFICER DATE

APPROVED HOWARD COUNTY OFFICE OF PLANNING & ZONING  
*[Signature]* 6-9-83  
PLANNING DIRECTOR DATE

*[Signature]* 6-9-83  
CHIEF DIVISION OF PLANNING & ZONING ADMINISTRATION DATE

ENGINEER  
HUDLINS ASSOCIATES, INC.  
200 E JOPPA ROAD  
TOWSON, MD 21284  
410-286-0000

ARCHITECT  
ROBERT T. HOFMANN & ASSOC.  
670 OXFORD BUILDING  
MANTLAND EXECUTIVE PARK  
TOWSON, MD 21284 325-0003

OWNER  
RIGGS NATIONAL BANK  
1503 PENNSYLVANIA AVE, N.W.  
WASH. DC 20074  
1-202-624-4002

DEVELOPER  
SIELING LIMITED PARTNERSHIP  
3511 E. NORTH AVENUE  
BALTIMORE, MD 21213

APPROVED FOR PUBLIC WATER, PUBLIC SEWERAGE, STORM DRAINAGE SYSTEMS, PUBLIC ROADS,  
HOWARD COUNTY DEPARTMENT OF PUBLIC WORKS

*[Signature]* DATE

DIRECTOR

CHIEF, BUREAU OF ENGINEERING & PLANNING

PARCELS IN  
SIELING INDUSTRIAL CENTER  
SECTION 1 AREA 1  
ELECT DIST 6 HOWARD COUNTY, MD  
PLAT # 5172 TAX MAP #

LANDSCAPE PLAN

REVISIONS 5 OF