

LEGEND
 -357- Proposed Ground Elevations
 ---357--- Existing Ground Elevations

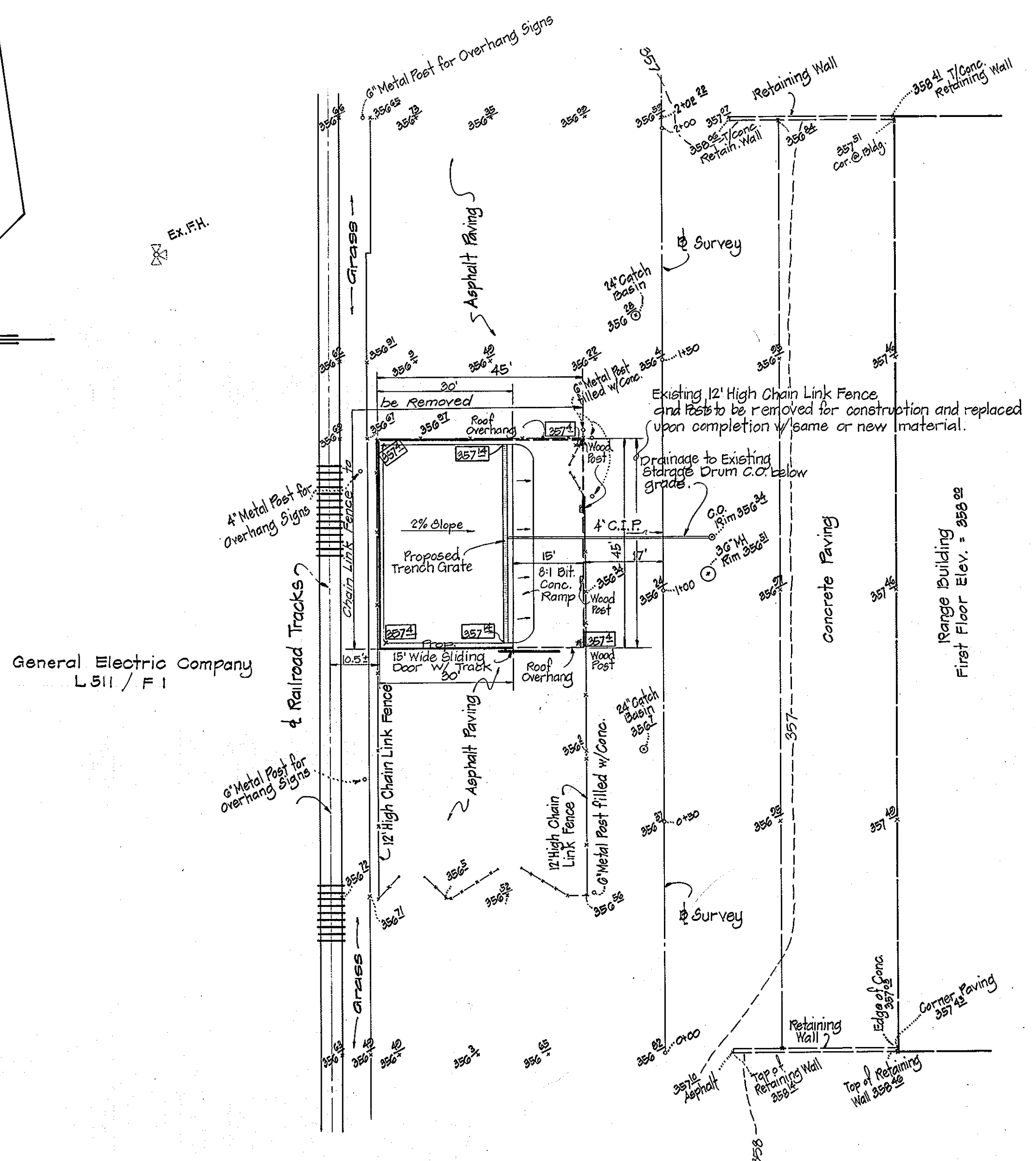
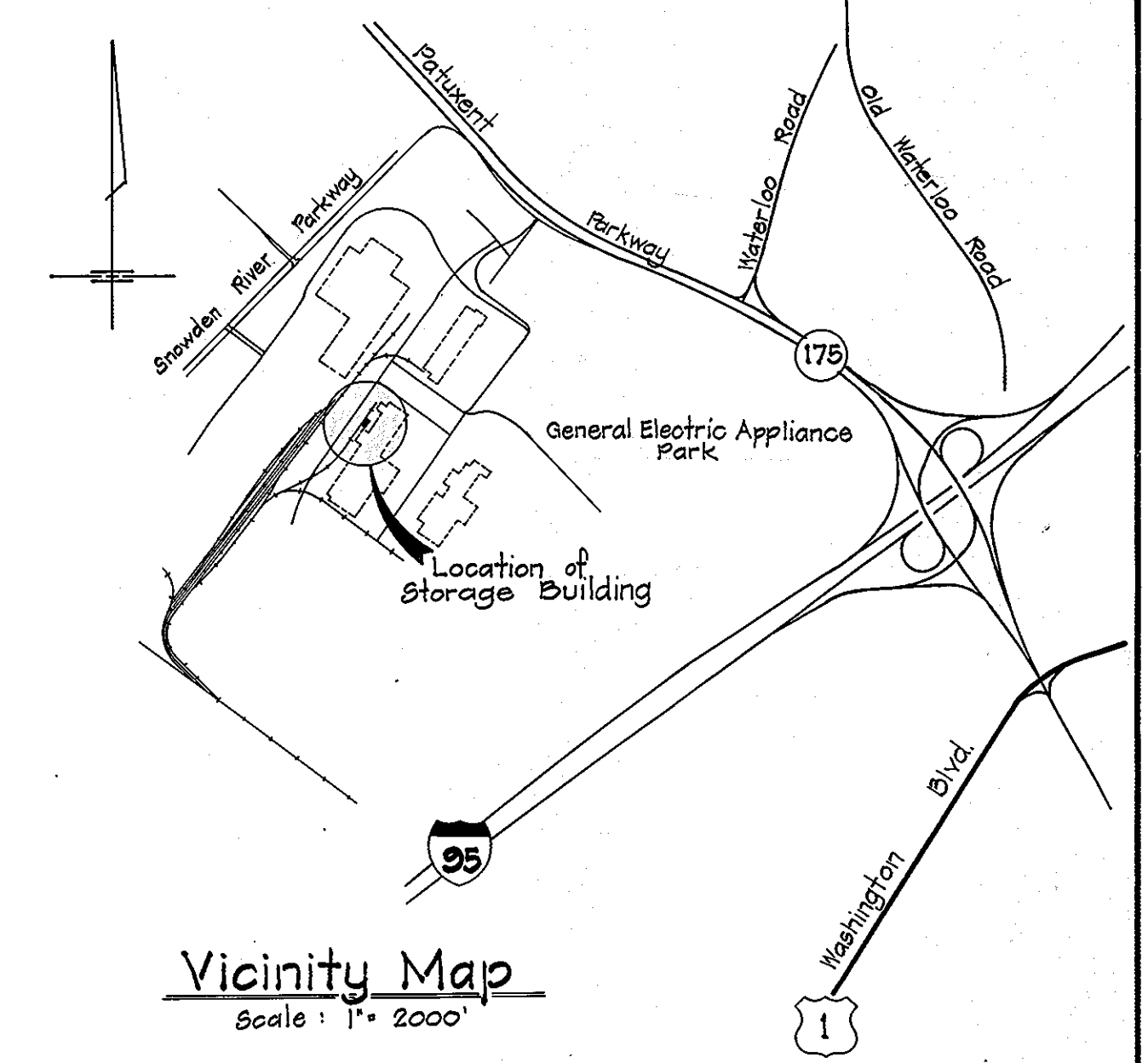

COORDINATES
 @ Sta. 0+00 N 6414.87 E 4399.10
 @ Sta. 2+02.22 N 6617.19 E 4399.14

GENERAL NOTES

- Vertical control based upon U.S.G.S. (1929 Datum)
- Horizontal control based upon General Electric Appliance Park Grid System
- This Site is not within 100 Year Flood Plain.
- All areas shown are to be privately owned and maintained
- No public Water or Sewer is to be utilized
- No storm Water Management is required.
- All topographic features, including underground pipes, tanks, etc. are shown for the convenience of the contractor only. The completeness nor the accuracy of the information shown is not warranted nor guaranteed
- No additional parking is required for this structure
- Intended use of proposed structure is for storage of containers
- The contractor or developer shall contact the Construction Inspection/Survey Division 24 hours in advance of commencement of work at 992-2417 or 992-2418.
- The proposed structure will house containers of paint solvent in accordance with E.P.S. Permit No. MDD046279311.

Site Tabulation

Total area of Tract	110.202 Ac.
Area of this Submission	0.049 Ac.
Zoning	ID

BENCH MARK
 Finished First Floor of Range Building #1 Elevation 358.82

APPROVED
 PLANNING BOARD
 OF HOWARD COUNTY
 DATE 12-2-81
J.S.

Plan
 Scale: 1" = 20'

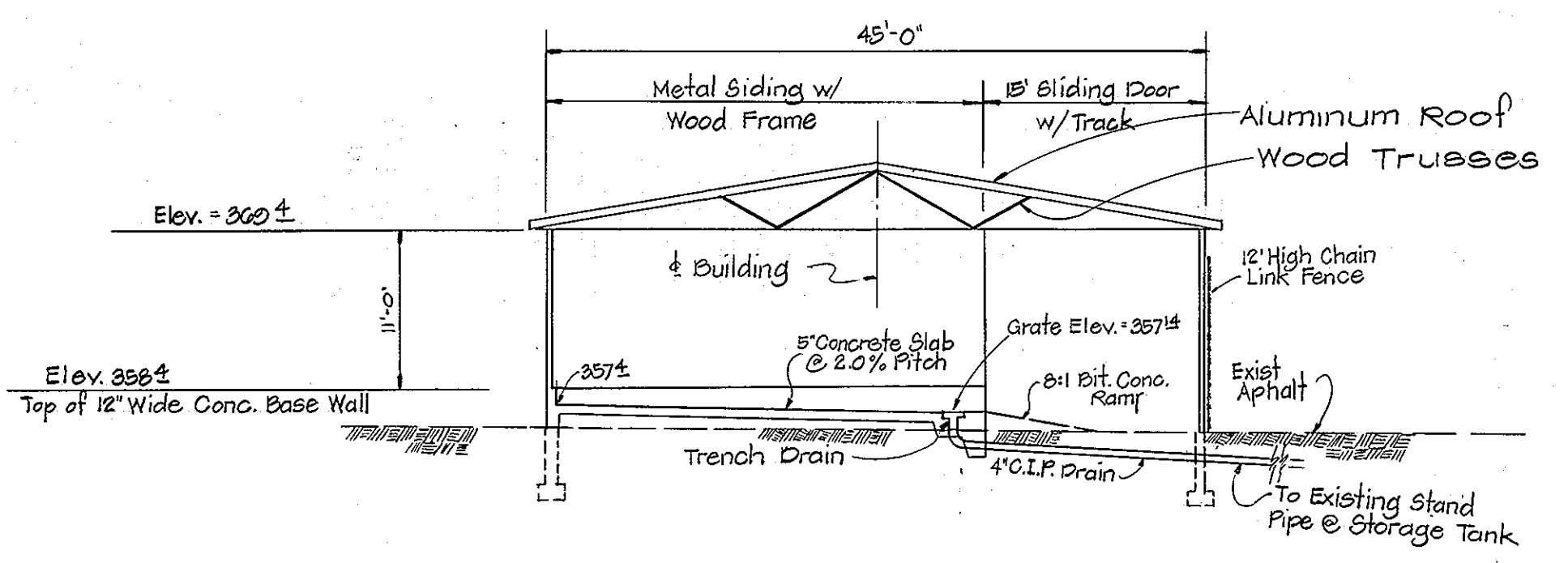

South Elevation

APPROVED: HOWARD COUNTY OFFICE OF PLANNING AND ZONING <i>Thomas A. Hamill</i> Planning Director Date <u>11-2-82</u>	APPROVED: FOR PUBLIC ROADS, STORM DRAINAGE SYSTEMS AND HOWARD COUNTY DEPARTMENT OF PUBLIC WORKS. <i>Mark F. Newmyer</i> Director Date <u>10-22-82</u>
APPROVED: FOR NO WATER AND NO SEWERAGE SYSTEMS HOWARD COUNTY HEALTH DEPARTMENT <i>Joseph Boyles</i> County Health Officer Date <u>10-31-82</u>	APPROVED: FOR NO WATER AND NO SEWERAGE SYSTEMS HOWARD COUNTY HEALTH DEPARTMENT <i>William S. Rice</i> Chief, Bureau of Engineering Date <u>11-10-82</u>

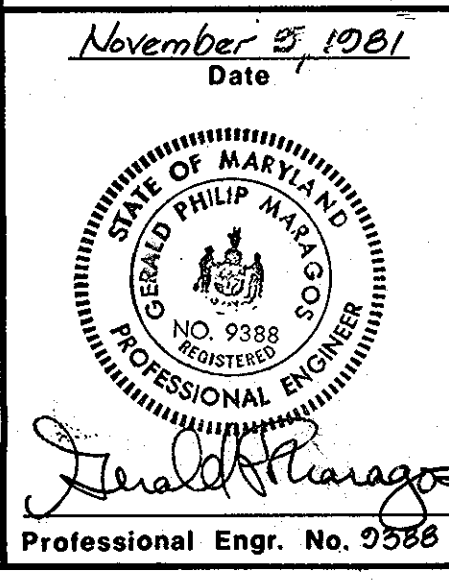

Date	No	Revision Description
		GENERAL ELECTRIC APPLIANCE PARK STORAGE BUILDING Election District No. 6 Owner & Developer GENERAL ELECTRIC COMPANY Appliance Park East Columbia, Maryland 21046
		CENTURY ENGINEERING, INC. CONSULTING ENGINEERS - PLANNERS TOWSON, MARYLAND 21204
		AREA Tax Map 42 & 43, Parcel 587
		TITLE SITE DEVELOPMENT PLAN
Des By	G.P.M.	Scale As Shown
Drn By	J.D.C.	Date 11/9/81
Proj No	6381	Drawing No.
Chk By	G.P.M.	Approved
		1 OF 1