

- NOTES:**
1. ALL WORK SHALL BE DONE IN ACCORDANCE WITH THE HOWARD COUNTY ROAD CONSTRUCTION CODE & STANDARD SPECIFICATIONS.
 2. THIS PARCEL IS NOT AFFECTED BY A 100 YR FLOOD PLAIN.
 3. ANY DAMAGE TO THE COUNTY OWNED RIGHT OF WAY OR PAVING WILL BE CONNECTED AT THE DEVELOPER'S EXTENSE.
 4. INSTALLATION OF ALL TRAFFIC CONTROL DEVICES SHALL BE IN ACCORDANCE WITH THE MANUAL OF UNIFORM TRAFFIC CONTROL DEVICES, 1971 REVISION.
 5. ALL DISTURBED AREAS NOT BEING PAVED SHALL BE SODDED & PEGGED.
 6. ALL EXISTING UTILITIES SHALL BE ADJUSTED TO MEET FINISHED GRADE.
 7. NO LAWN AREA SHALL HAVE SLOPES IN EXCESS OF 3:1.
 8. MACADAM RESURFACING SHALL BE USED TO ACCOMPLISH A SMOOTH TRANSITION BETWEEN EXISTING & PROPOSED PAVING.
 9. LINES FOR PAIS & CAR STAKES SHALL BE YELLOW STIFFS, 4 INCHES WIDE. EXIST. PAVING SHALL BE RESTRICTED.
 10. TRANSITION REVEAL CURB LENGTH FROM CURB & GUTTER TO BARRIER CURB.
 11. FOOTINGS FOR FLAGPOLE AND FENCES SHALL BE EQUAL TO OR BETTER THAN EXISTING FOOTINGS.
 12. ALL EXTERIOR LIGHTING DEVICES SHALL SHINE/REFLECT LIGHT AWAY FROM ADJACENT ROADS & UTILITIES.
 13. EX. ZONING - R 20
 14. NO STAKES PROVIDED - SEE CITY LANDS OF BOARD OF EDUCATION OF HOWARD COUNTY 307-306

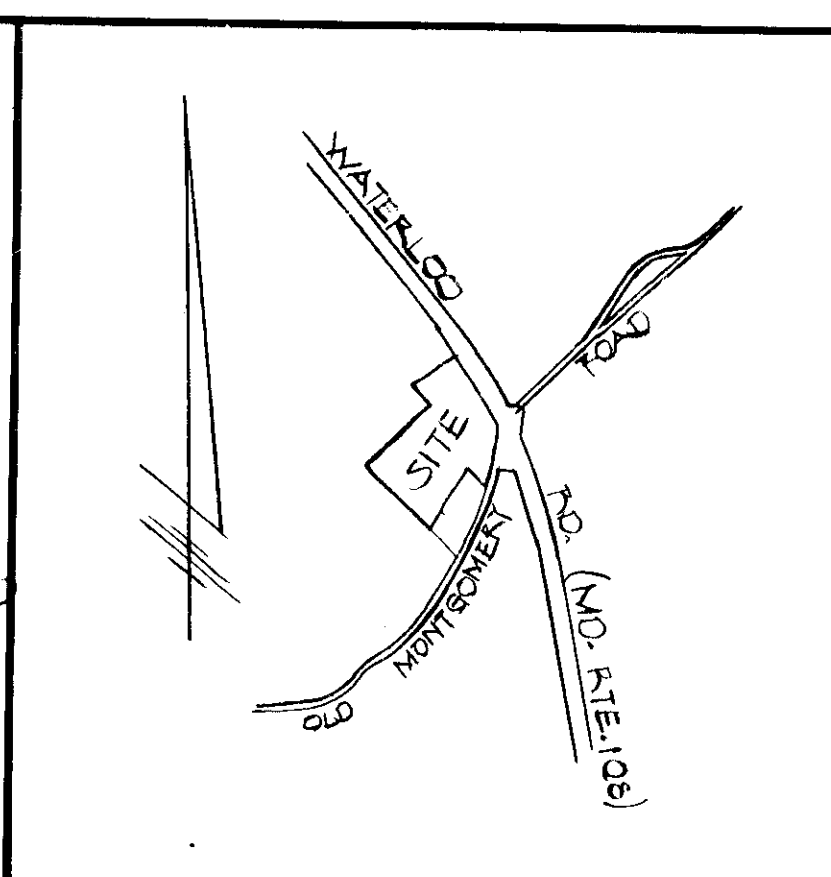

ENGINEER: HUDKINS ASSOC., INC.
101 SHELL BUILDING
200 E. JOPPA ROAD
TOWSON, MARYLAND 21204

APPROVED FOR PUBLIC WATER & PRIVATE SEWERAGE SYSTEMS
HOWARD COUNTY HEALTH DEPT.
John F. ... 8-20-79
COUNTY HEALTH DEPT. OFFICER DATE

THIS DEVELOPMENT PLAN IS APPROVED FOR SOIL EROSION AND SEDIMENT CONTROL BY THE HOWARD SOIL CONSERVATION DISTRICT
Robert D. Ziehn 8-15-79
HOWARD S.D. DATE

REVIEWED FOR AND MEETS TECHNICAL REQUIREMENTS
S.C.P.
Wm. ... 8-17-79
U.S. SOIL CONSERVATION SERVICE DATE

APPROVED: HOWARD COUNTY OFFICE OF PLANNING & ZONING
Donald ... 8-24-79
DIRECTOR DATE
John W. ... 8-21-79
CHIEF, DIVISION OF LAND DEVELOPMENT DATE

APPROVED FOR PUBLIC WATER STORM DRAINAGE SYSTEMS & PUBLIC ROADS
HOWARD COUNTY DEPARTMENT OF PUBLIC WORKS
W. ... 8-21-79
DIRECTOR DATE
W. ... 8-21-79
CHIEF, BUREAU OF ENGINEERING DATE

DEVELOPER
I CERTIFY THAT ALL DEVELOPMENT AND/OR CONSTRUCTION WILL BE DONE ACCORDING TO THE PLAN OF DEVELOPMENT AND PLAN FOR EROSION AND SEDIMENT CONTROL AND I AUTHORIZE PERIODIC ON SITE INSPECTION BY THE HOWARD COUNTY SOIL CONSERVATION DISTRICT OR THEIR AUTHORIZED AGENTS AS ARE DEEMED NECESSARY. DEVIATION FROM THIS PLAN WILL NOT BE MADE UNLESS AUTHORIZED BY THE HOWARD COUNTY SOIL CONSERVATION DISTRICT.
DONALD BEGENY
Donal ... 8/19/79
SIGNATURE DATE

ENGINEER
I CERTIFY THAT THE PLAN FOR EROSION AND SEDIMENT CONTROL REPRESENTS A PRACTICAL AND WORKABLE PLAN BASED ON MY PROFESSIONAL KNOWLEDGE OF THE SITE CONDITIONS AND THAT IT WAS PREPARED IN ACCORDANCE WITH THE REQUIREMENTS OF THE HOWARD SOIL CONSERVATION DISTRICT.
HOWARD W. KOLECHEK
Howard ... 8/19/79
SIGNATURE DATE

DEVELOPER
BOARD OF EDUCATION OF HOWARD COUNTY
NEW SCHOOL FACILITIES AND PLANNING
8045 ROUTE 22 COLUMBIA, MD. 21044
OWNER:
EVANGELICAL LUTHERAN ST. JOHNS CONGREGATION OF PFEIFFER'S CORNER
6004 WATERLOO ROAD
ELLCOTT CITY, MD. 21043
BOARD OF EDUCATION OF HOWARD COUNTY
8045 ROUTE 22 COLUMBIA, MD. 21044

WATERLOO ELEMENTARY SCHOOL
PARKING AREA & ENTRANCE ROAD RELOCATION
ELECTION DISTRICT 6 HOWARD CO., MARYLAND
TAX MAP 37 PARCEL 480
WEED REF.: 397-356 PLUS TENDING LAND EXCHANGE

WATERLOO ELEMENTARY SCHOOL
PARKING AREA & ENTRANCE ROAD RELOCATION
ELECTION DISTRICT 6 HOWARD CO., MARYLAND
TAX MAP 37 PARCEL 480
WEED REF.: 397-356 PLUS TENDING LAND EXCHANGE

SITE DEVELOPMENT PLAN
SCALE 1 OF 2
1" = 30'

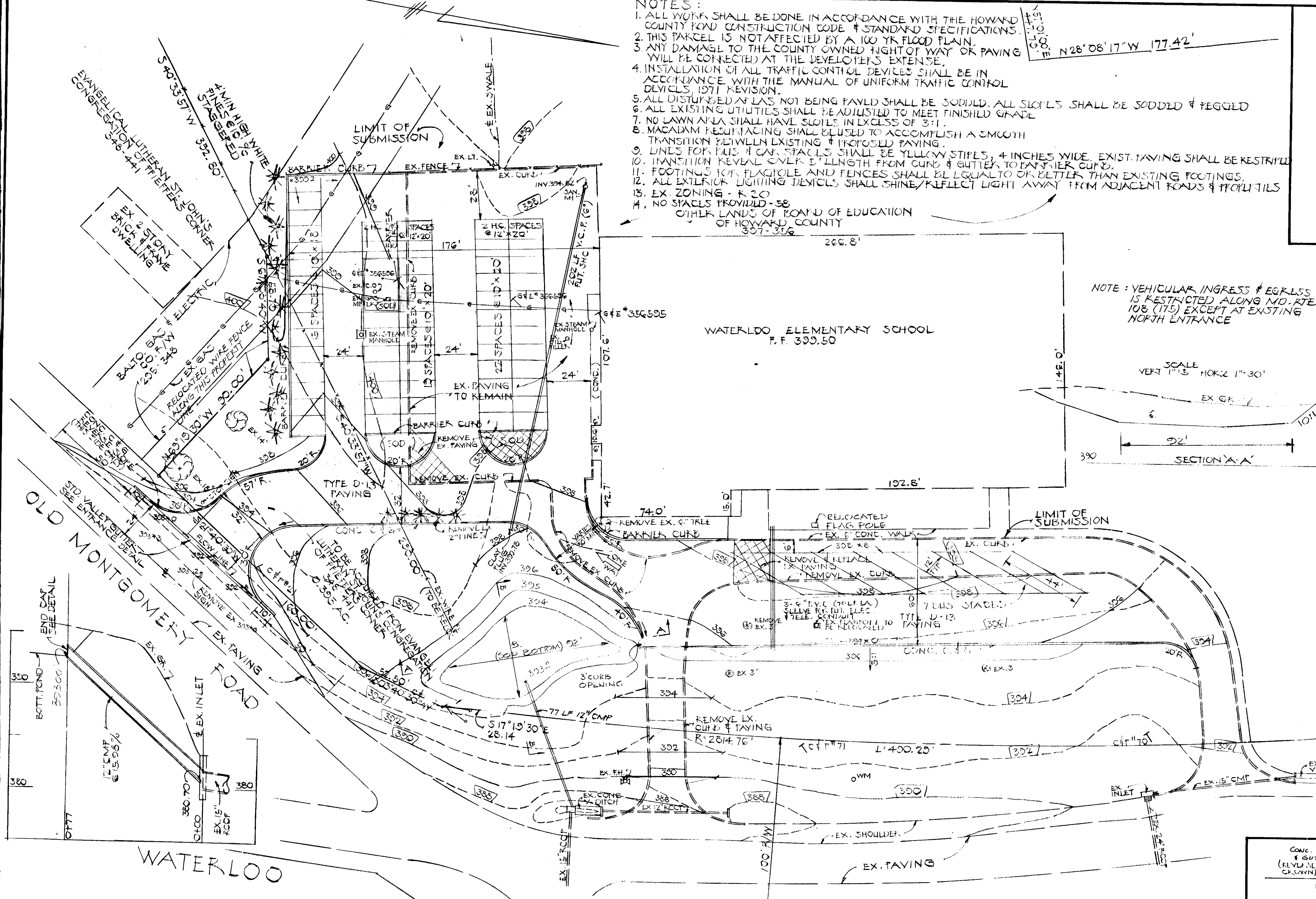

NOTE: VEHICULAR INGRESS & EGRESS IS RESTRICTED ALONG MD. RTE. 108 (175) EXCEPT AT EXISTING NORTH ENTRANCE

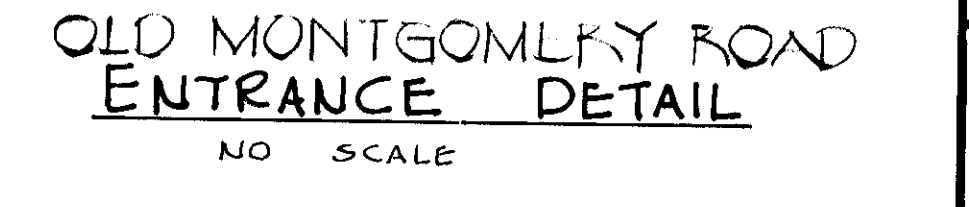
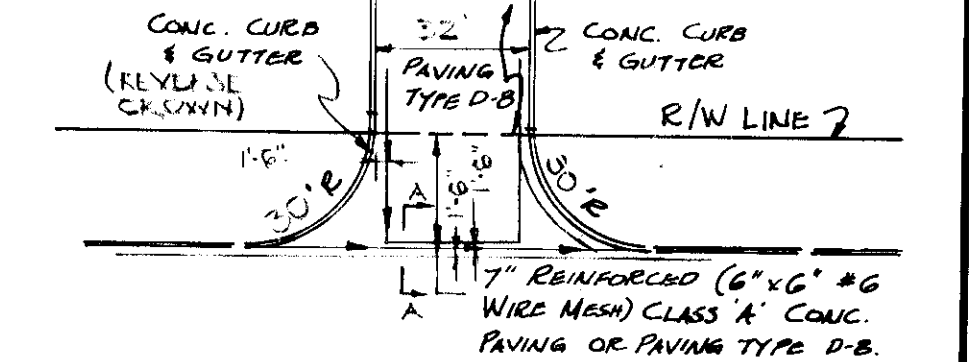
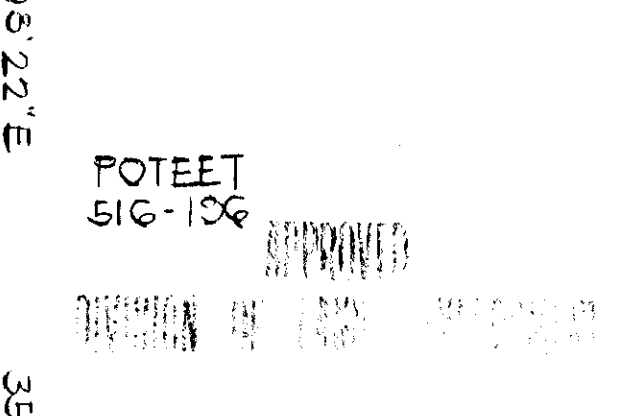
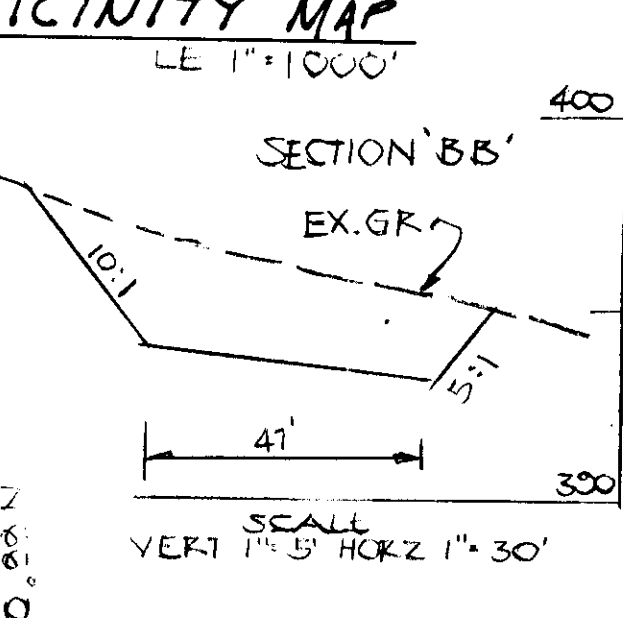
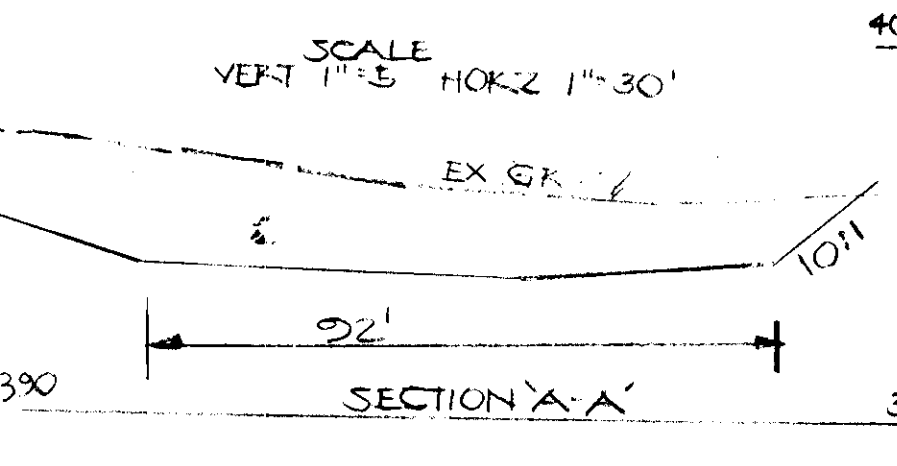

NOTE: LIMIT OF SUBMISSION = 2.4 ACRES

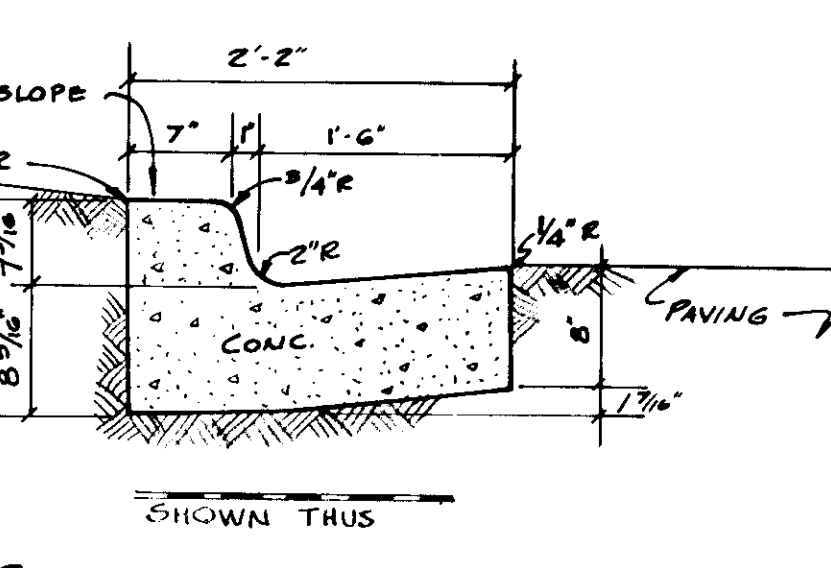

STANDARD CURB & GUTTER NO SCALE

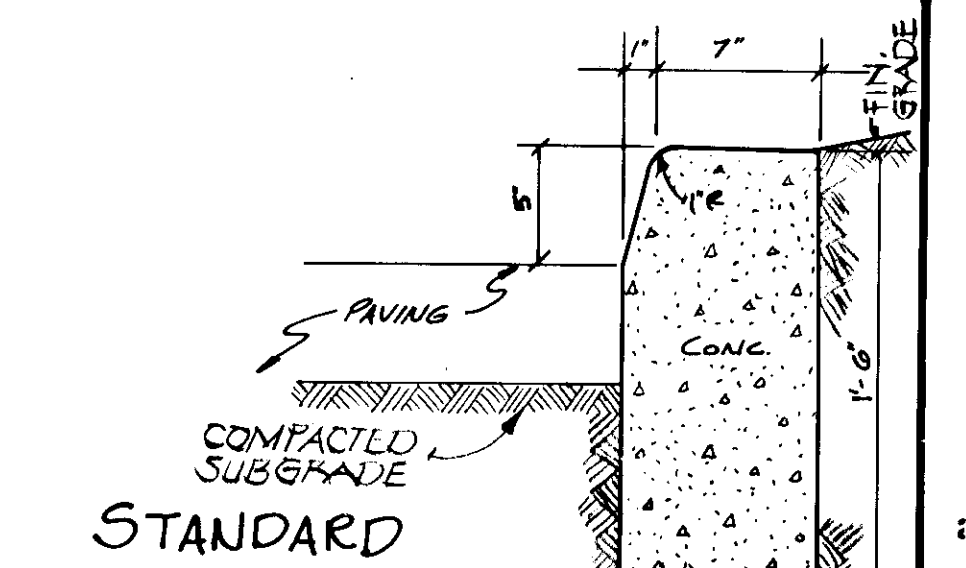

STANDARD BARRIER CURB NO SCALE

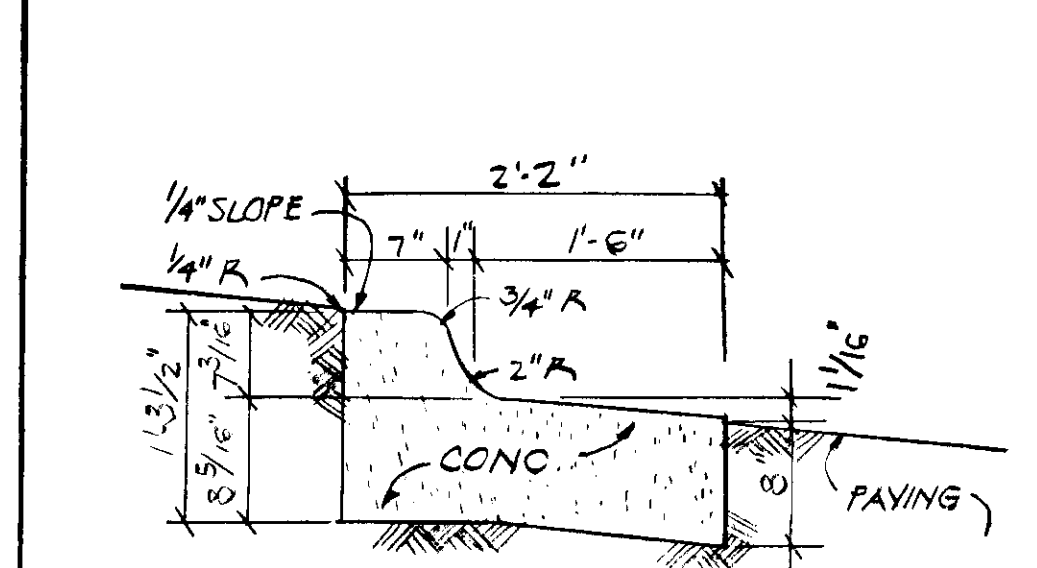

STANDARD CURB & GUTTER REVERSE CROWN NO SCALE

NOTE: BASE COURSE WILL BE IN ACCORDANCE WITH HOWARD COUNTY ROAD CONSTRUCTION CODE AND STANDARD SPECS. SEE C-30-3 TACK COAT SHALL BE APPLIED AS REQUIRED BY THE HOWARD CO. ROAD CONSTRUCTION CODE AND STANDARD SPECS C-31-4 ROAD CODE 4'

CLEARING AND GRADING REFER TO ARTICLE C-1
SUBGRADE REFER TO ARTICLE C-2
BASE COURSE REFER TO ARTICLE C-31 OR C-33
SURFACE COURSE REFER TO ARTICLE 31

