

NOTE: VEHICULAR INGRESS AND EGRESS IS RESTRICTED ALONG MARTIN ROAD AND STATE HIGHWAY ADMINISTRATION PROPERTY (MD RTE 29)

NOTE: EXACT LOCATION OF PATH TO BE DETERMINED IN FIELD BY ARCHITECT TO CLEAR EXISTING TREES.

REMOVE AND RECONSTRUCT EX. CONCRETE CURB AND GUTTER AS NECESSARY TO CONSTRUCT 8' WIDE CONCRETE HANDICAPPED RAMP TO MEET EX. CONCRETE WALK. MAX. SLOPE SHALL BE 12% (8.33%) AREA WITHIN 10' OF RAMP SHALL BE MARKED "NO PARKING"

2" W.H.C. TO BE BY HOWARD CO. INV. @ EX. 12" W 350.0

1" BITUMINOUS CONCRETE SURFACE - BANG C-3
 3" BITUMINOUS CONCRETE BASE - BANG C-2 ARG-3
 NOTE: SEE HOWARD COUNTY STD DETAIL DWG. D-13, Pg. 108

4" BITUMINOUS PAVING DETAIL
 NO SCALE

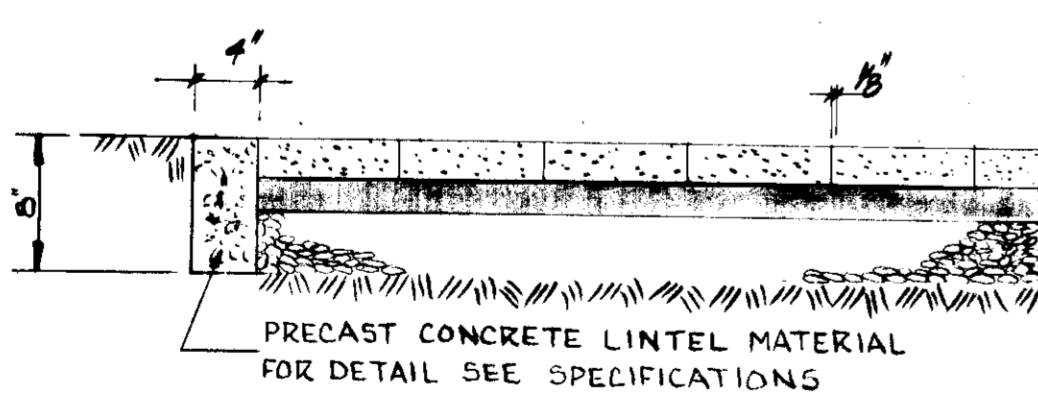

1" UNI-STONE CONCRETE PAVER (UCM-23 1/2)
 2" SAND - SHARP CONCRETE SAND WITH APPROXIMATELY 30% 1/4" PARTICLES
 4" GRANULAR FILL (3/4" MAX. STONE SIZE)

NOTE: 1. TAMP DOWN AND LEVEL THE PAVERS WITH MECHANICAL VIBRATORS UNTIL PAVERS ARE UNIFORMLY LEVEL, TRUE TO GRADE AND FREE OF ANY MOVEMENT.
 2. FILL ALL VOIDS IN THE PAVER JOINTS BY SWEEPING IN DRY, SHARP SAND.

CONCRETE PAVER DETAIL
 NO SCALE

- NOTES**
1. THE BASE WILL BE PRIMED IN ACCORDANCE WITH SECTION C-30-3 AS PROVIDED IN THE HOWARD CO. ROAD CONSTRUCTION CODE AND STANDARD SPECIFICATIONS.
 2. TACK COAT IS REQUIRED IN ACCORDANCE WITH SECTION C-31-4 OF THE HOWARD COUNTY ROAD CONSTRUCTION CODE AND STANDARD SPECIFICATIONS.
 3. ALL CONSTRUCTION AND MATERIALS SHALL BE IN ACCORDANCE WITH THE REQUIREMENTS OF THE HOWARD COUNTY ROAD CONSTRUCTION CODE AND STANDARD SPECIFICATIONS.

PLAN
 1" = 30'

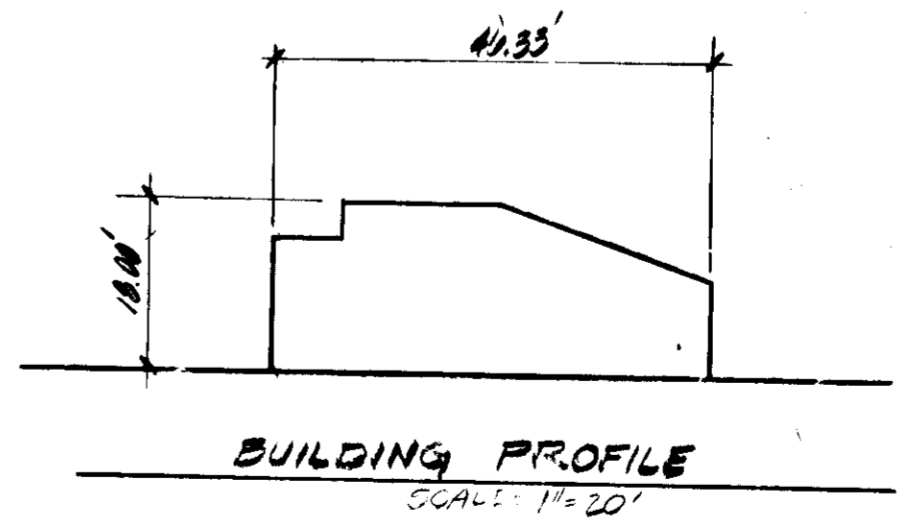

APPROVED
 PLANNING BOARD
 OF HOWARD COUNTY
 DATE 1-31-79

REVISION
 ELIMINATION OF STORM WATER MANAGEMENT BASIN AND RELOCATION OF PATH IN SOUTHERN PORTION OF SITE.

SITE ANALYSIS

ZONING - NT OPEN SPACE, FDP 138
 TOTAL AREA OF SITE = 10.012 AC.
 TOTAL DISTURBED AREA = 5.92 AC.
 TOTAL REVEGETATED AREA = 4.12 AC.
 TOTAL PAVING AREA = 0.60 AC.
 TOTAL BUILDING COVERAGE = 1135.5 SQ. FT.
 NO ON-SITE PARKING
 ALL VEHICULAR PARKING SHALL BE ON-STREET PARKING ON MARTIN ROAD

OWNER / DEVELOPER
 HOWARD CO. DEPT. OF RECREATION AND PARKS
 GEORGE HOWARD BUILDING
 3430 COURT HOUSE DRIVE
 ELLICOTT CITY, MD. 21043
 TEL: (301) 226-2480



APPROVED FOR PUBLIC WATER AND PUBLIC SEWERAGE SYSTEMS
 HOWARD COUNTY HEALTH DEPARTMENT
 7-18-79 DATE

APPROVED HOWARD COUNTY OFFICE OF PLANNING AND ZONING
 7-19-79 DATE

APPROVED FOR PUBLIC WATER AND PUBLIC SEWERAGE, STORM DRAINAGE SYSTEMS AND PUBLIC ROADS
 HOWARD COUNTY DEPARTMENT OF PUBLIC WORKS
 7/13/79 DATE

BENNETT - JOLSON & ASSOCIATES AIA ARCHITECTS
 COLUMBIA, MARYLAND TEL. 301-730-1766

MACRIS, HENDRICKS AND WITMER P.A.
 ENGINEERS, SURVEYORS, PLANNERS
 15209 FREDERICK ROAD ROCKVILLE, MD. 20850 TEL. (301) 340-8705

DEPARTMENT OF RECREATION & PARKS
 HOWARD COUNTY, MARYLAND
 3-19-79 DATE DIRECTOR

CAPITAL PROJECT N-7-3085
 SITE DEVELOPMENT
 PLAN

MARTIN ROAD NEIGHBORHOOD PARK
 LOT 196 HICKORY RIDGE SECTION I AREA 3
 TAX MAP # 36 PB. 25 P. 9
 ELECTION DISTRICT # 5 COLUMBIA, MARYLAND

DRAWING NO. 1 OF 7
 SCALE 1" = 30'
 DATE 2/7/78
 JOB NO. 78-502
 SDP-79-80

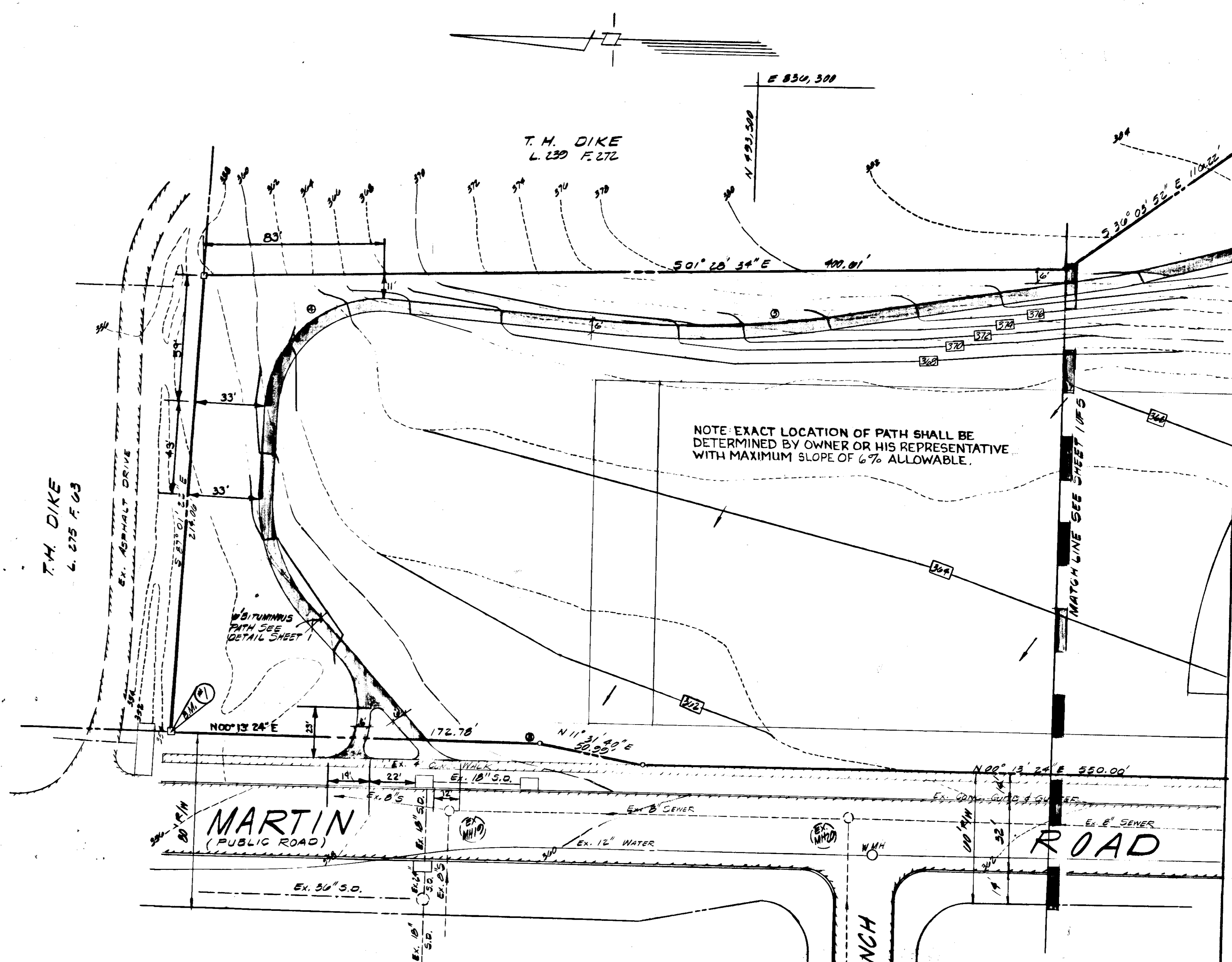

APPROVED FOR PUBLIC WATER AND PUBLIC SEWERAGE SYSTEMS
 HOWARD COUNTY HEALTH DEPARTMENT
 [Signature] 7-18-79
 HEALTH OFFICER DATE

APPROVED HOWARD COUNTY OFFICE OF PLANNING AND ZONING
 [Signature] 7-19-79
 PLANNING OFFICER DATE

APPROVED FOR PUBLIC WATER AND PUBLIC SEWERAGE, STORM
 DRAINAGE SYSTEMS AND PUBLIC ROADS HOWARD
 COUNTY DEPARTMENT OF PUBLIC WORKS
 [Signature] 7-13-79
 DIRECTOR DATE

[Signature] 7-13-79
 CHIEF BUREAU OF ENGINEERING DATE

APPROVED
 PLANNING BOARD
 OF HOWARD COUNTY
 DATE 7-19-79
 [Signature]

BENCHMARK SCHEDULE

B.M. #1 TOP OF CONCRETE MONUMENT ELEVATION = 354.70



BENNETT - JOLSON & ASSOCIATES AIA
 ARCHITECTS PLANNERS
 COLUMBIA, MARYLAND TEL. 301-730-1766

MACRIS, HENDRICKS AND WITMER, P.A.
 ENGINEERS, SURVEYORS, PLANNERS
 15209 FREDERICK ROAD ROCKVILLE, MD. 20850 TEL. (301)-340-8705

DEPARTMENT OF RECREATION & PARKS
 HOWARD COUNTY, MARYLAND
 3-19-79
 DATE [Signature] DIRECTOR

CAPITAL PROJECT N-7-3085

SITE DEVELOPMENT
 PLAN

MARTIN ROAD NEIGHBORHOOD PARK
 LOT 196 HICKORY RIDGE SECTION 1 AREA 3
 TAX MAP # 36 RB. 25 P. 9
 ELECTION DISTRICT # 5 COLUMBIA, MARYLAND

DRAWING NO. S-2 OF 7
 SCALE 1"=30'
 DATE 7-13-79

SDP-79-805

SOIL EROSION AND SEDIMENT CONTROL NOTES

- All soil erosion and sediment control measures shall be constructed prior to any grading of the site.
- All sediment control measures are to remain in place until permission for their removal has been obtained from The Bureau of Inspections and Permits, phone 992-2455.
- Notify the Howard Soil Conservation District at least 24 hours before the start of any work, phone 465-3100.
- Continued inspection and maintenance will be the responsibility of the developer.
- All sediment control measures shall conform to "The Standard Specifications in Urbanizing Areas" and as shown and detailed on this plan.
- Seed and sod all exposed soil in grass areas within 72 hours of grading to finished grade in accordance with H.S.C.D. Standards and Specifications and these notes. Lay base course in paved areas or protect with bituminous mulch or other methods approved by the engineer within 72 hours of fine grading.
- Temporary seeding
 - Ground limestone - 5500 Lbs./Ac. work into top 5" of soil
 - Fertilizer - 1500 Lbs./Ac. 10-10-10
 - Mulch - 3000 Lbs./Ac. straw (Wheat Preferred)
 - Seed - 40 Lbs./Ac. rye grass
 - Binder - Asphalt spray of mulch @ rate of 1 gal. per 1000 sq.ft.
 - Alternate - Hydroseed fertilizer, seed and mulch using Turfifier or approved equal.
- Permanent seeding
 - Ground limestone - 2000 Lbs./Ac. work into top 5" of soil
 - Fertilizer - 1500 Lbs./Ac. 10-10-10
 - Seed - 90% Kentucky 31 Tall Rescue, 8% rye grass, 2% Merion Bluegrass
 - Seeding rate - 150 Lbs./Ac.
 - Binder - Hydroseed fertilizer, seed and binder using Turfifier or approved equal.
- For all slopes steeper than 3:1 use Crown Vetch @ 15 Lbs./Ac. & Kentucky 31 @ 40 Lbs./Ac.

SODDING NOTES

- Apply 10-10-10 fertilizer @ 1000 Lbs./Ac. (25 Lbs./1000 sq.ft.)
- Apply ground agriculture limestone @ 2000 Lbs./Ac. (50 Lbs./1000 sq.ft.)
- Incorporate both lime and fertilizer into soil by disking. Firm up after incorporation.
- Lay sod to a tight fit roll to ensure contact with under lying soil. Water as necessary for first two weeks (in summer) to insure establishment.

SEQUENCE OF CONSTRUCTION

- Contractor shall obtain building permit.
- Construct and maintain all soil erosion and sediment control structures prior to any other site disturbances.
- Proceed with site grading and building construction.
- As various areas are brought to final grade, place top soil, sod/seed grassed areas and pave other areas in conformance with these plans and the "Soil Erosion and Sediment Control Notes."
- Construct water and sewer connections as shown on these plans.
- Upon completion of fine grading and stabilization of site, all sediment control structures shall be removed.

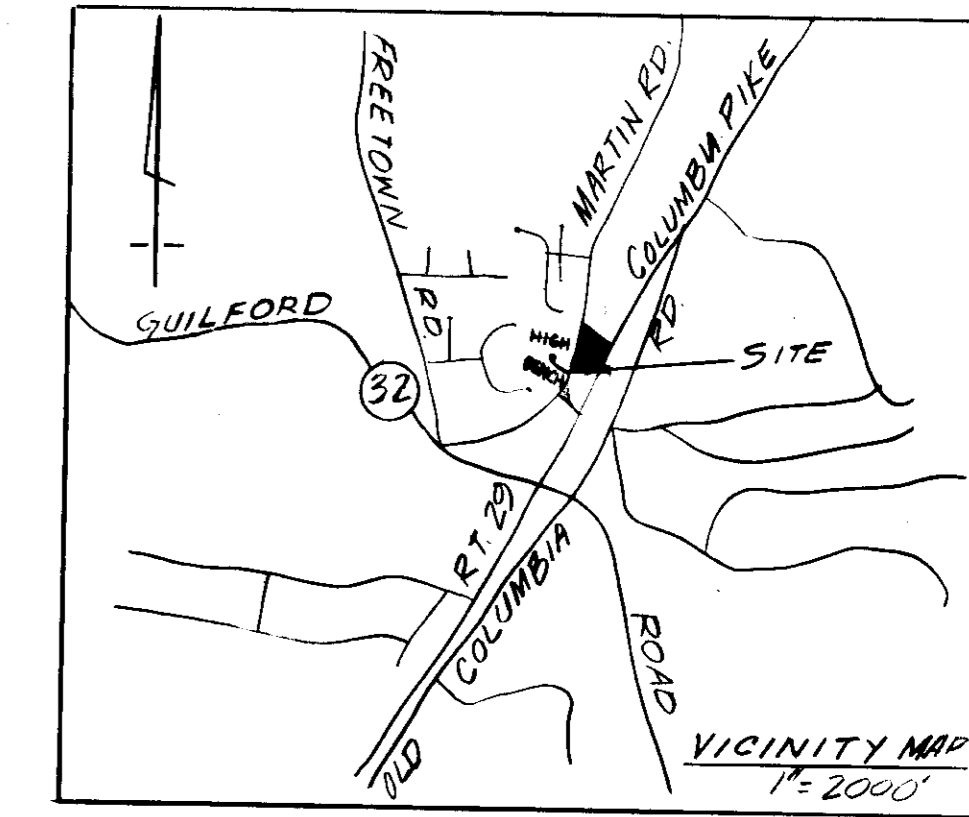

LEGEND

- 30' --- EXISTING CONTOURS
- 30' --- PROPOSED CONTOURS
- P.D. PROP PERIMETER DIKE
- --- PROPOSED STABILIZED CONSTRUCTION ENTRANCE

SITE ANALYSIS

- Total site area = 6.012 AC.
- Disturbed area = 4.93 AC.
- Revegetated area = 4.38 AC.

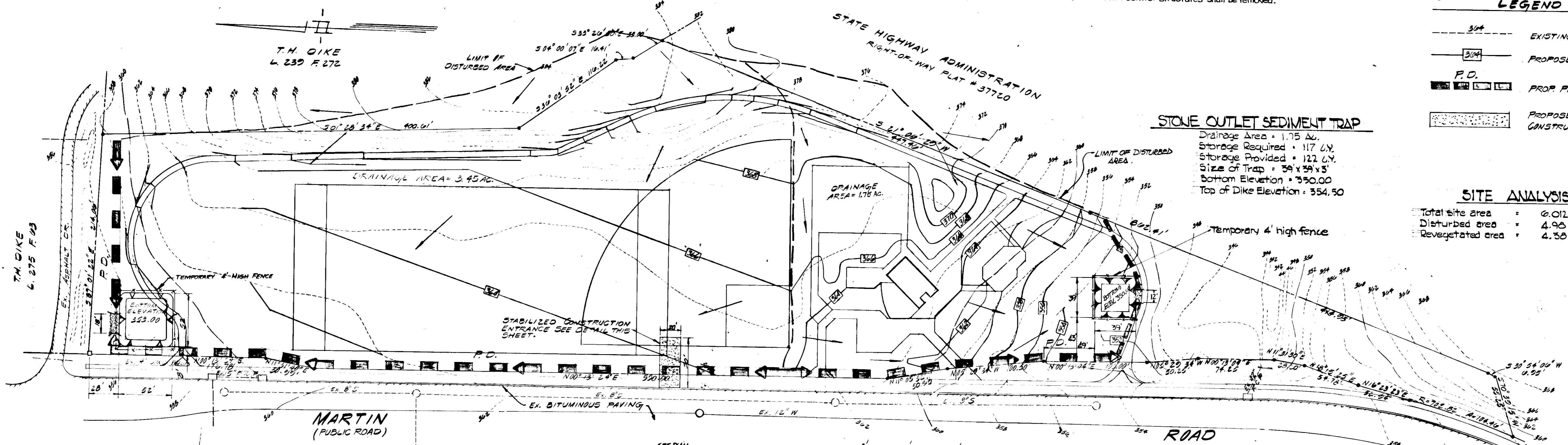

STONE OUTLET SEDIMENT TRAP

Drainage Area = 1.75 AC.
Storage Required = 117 CY.
Storage Provided = 122 CY.
Size of Trap = 39' x 39' x 5'
Bottom Elevation = 350.00
Top of Dike Elevation = 354.50

STONE OUTLET SEDIMENT TRAP
DRAINAGE AREA = 3.45 AC.
STORAGE REQUIRED = 231 CY.
STORAGE PROVIDED = 230 CY.
SIZE OF TRAP = 52' x 52' x 3'
BOTTOM ELEVATION = 353.00
TOP OF DIKE ELEVATION = 357.50

PLAN
1" = 50'

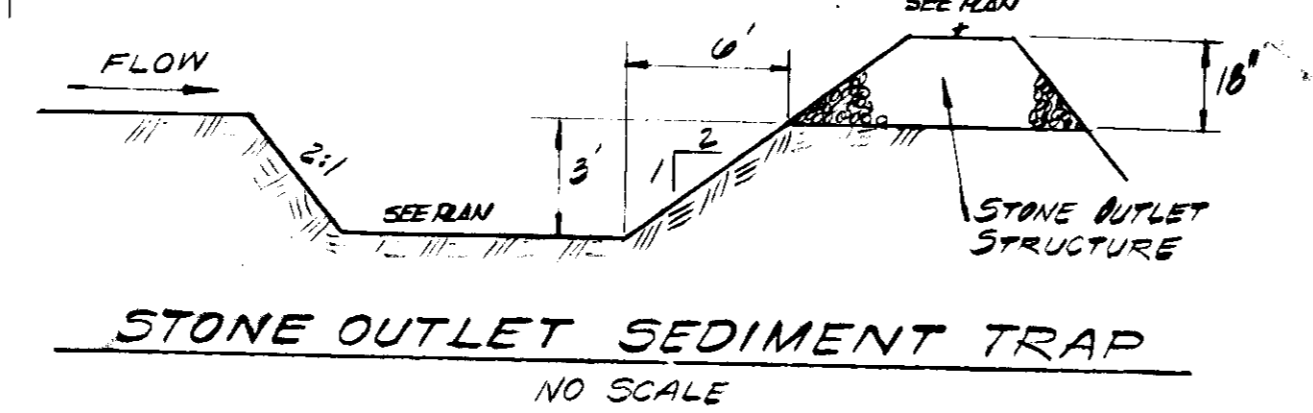

STONE OUTLET SEDIMENT TRAP
NO SCALE

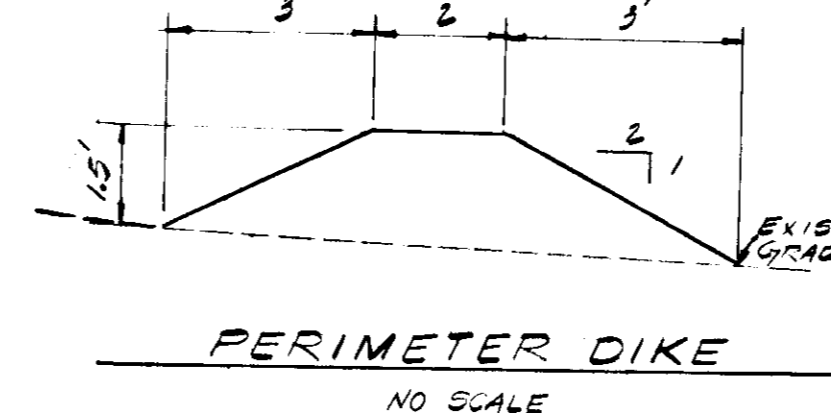

PERIMETER DIKE
NO SCALE

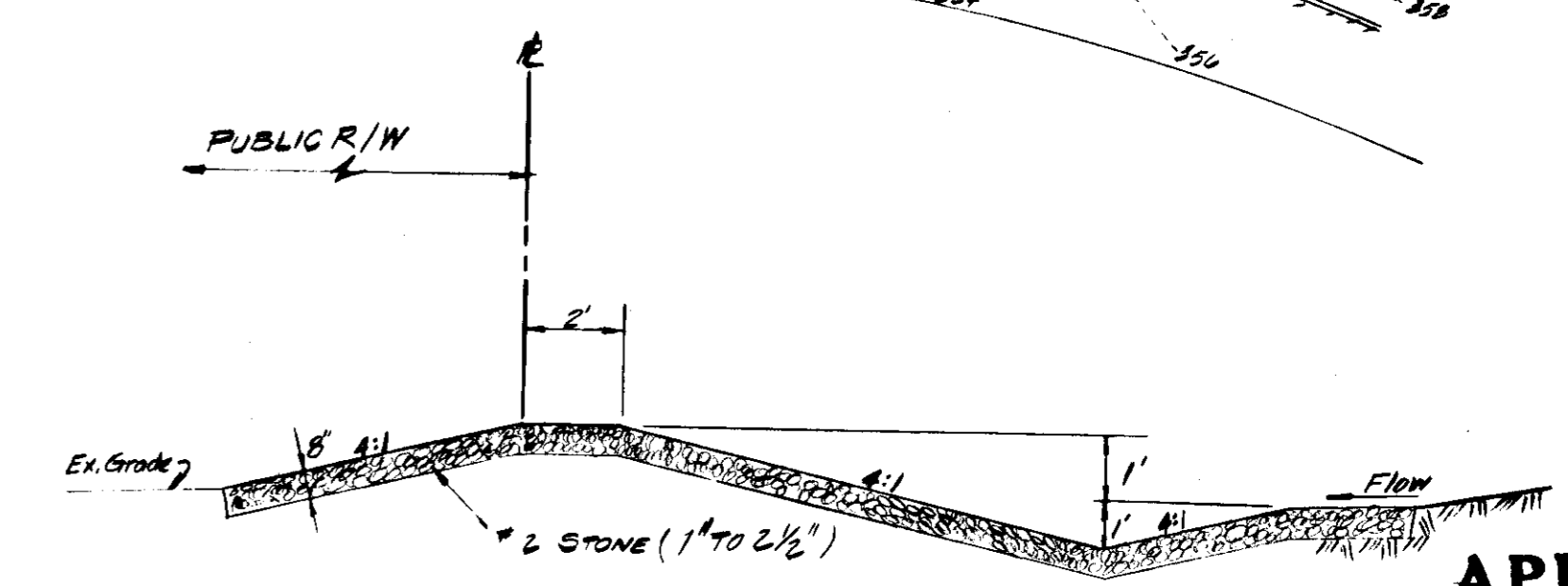

STABILIZED CONSTRUCTION ENTRANCE
NO SCALE

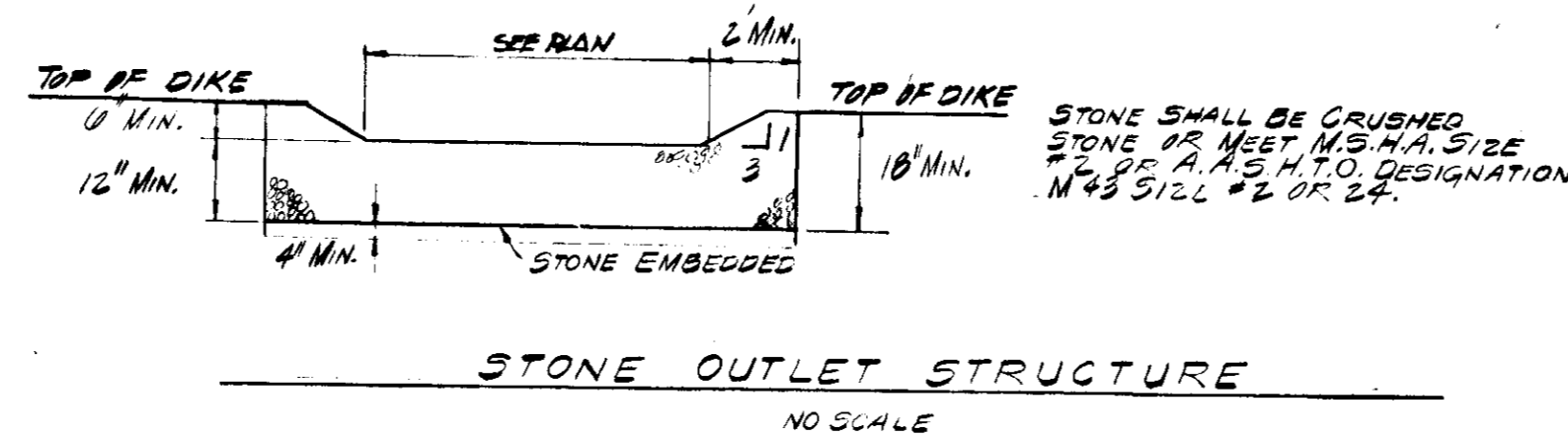

STONE OUTLET STRUCTURE
NO SCALE

APPROVED FOR PUBLIC WATER AND PUBLIC SEWERAGE SYSTEMS
HOWARD COUNTY HEALTH DEPARTMENT
John W. Boyd 7-18-79
APPROVED HOWARD COUNTY OFFICE OF PLANNING AND ZONING
Wm. L. Harris 7-19-79
APPROVED FOR PUBLIC WATER AND PUBLIC SEWERAGE STORM DRAINAGE SYSTEMS AND PUBLIC ROADS
HOWARD COUNTY DEPARTMENT OF PUBLIC WORKS
William W. McLaughlin 7-19-79

THESE PLANS HAVE BEEN REVIEWED FOR THE HOWARD SOIL CONSERVATION DISTRICT AND MEET THE TECHNICAL REQUIREMENTS.
Wm. J. Benditt 7-19-79
S.O.C.D. SOIL CONSERVATION SERVICE
APPROVED FOR PUBLIC WATER AND PUBLIC SEWERAGE STORM DRAINAGE SYSTEMS AND PUBLIC ROADS
HOWARD COUNTY DEPARTMENT OF PUBLIC WORKS
William W. McLaughlin 7/13/79
APPROVED FOR PUBLIC WATER AND PUBLIC SEWERAGE STORM DRAINAGE SYSTEMS AND PUBLIC ROADS
HOWARD COUNTY DEPARTMENT OF PUBLIC WORKS
Allen J. Brown 7/13/79

DEVELOPER'S CERTIFICATION
I CERTIFY THAT ALL DEVELOPMENT AND/OR CONSTRUCTION WILL BE DONE IN ACCORDANCE WITH THIS PLAN OF DEVELOPMENT AND PLAN FOR EROSION AND SEDIMENT CONTROL AND I ALSO CERTIFY THAT PERIODIC ON-SITE INSPECTION BY HOWARD SOIL CONSERVATION DISTRICT OFFICIALS WILL BE MADE AND ANY NECESSARY CORRECTIONS WILL BE MADE IMMEDIATELY. THIS PLAN WILL NOT BE MADE UNLESS AUTHORIZED BY THE HOWARD SOIL CONSERVATION DISTRICT.
Wm. J. Benditt 3-19-79
SIGNATURE OF DEVELOPER DATE

ENGINEER'S CERTIFICATION
I CERTIFY THAT THIS PLAN FOR EROSION AND SEDIMENT CONTROL REPRESENTS A PRACTICAL AND WORKABLE PLAN BASED ON MY PERSONAL KNOWLEDGE OF THE SITE CONDITIONS AND THAT IT WAS PREPARED IN ACCORDANCE WITH THE REQUIREMENTS OF THE HOWARD SOIL CONSERVATION DISTRICT.
John A. Manis 8/15/78
SIGNATURE OF ENGINEER DATE

APPROVED
PLANNING BOARD
OF HOWARD COUNTY
DATE 1-31-79
John A. Manis



OWNER / DEVELOPER
HOWARD CO. DEPT. OF RECREATION AND PARKS
GEORGE HOWARD BUILDING
3430 COURT HOUSE DRIVE
ELLGOTT CITY, MD. 21113
TELE: (301) 992-2430

BENNETT - JOLSON & ASSOCIATES AIA ARCHITECTS
COLUMBIA, MARYLAND TEL. 301-730-1766

MACRIS, HENDRICKS AND WITMER, P.A.
ENGINEERS, SURVEYORS, PLANNERS
15209 FREDERICK ROAD ROCKVILLE, MD. 20850 TEL. (301)-340-8705

DEPARTMENT OF RECREATION & PARKS
HOWARD COUNTY, MARYLAND
DATE 1-19-79 DIRECTOR

CAPITAL PROJECT N-7-3085

SITE DEVELOPMENT
PLAN

MARTIN ROAD NEIGHBORHOOD PARK
LOT 196 HICKORY RIDGE SECTION I AREA 3
TAX MAP #36 PB. 25 P. 9
ELECTION DISTRICT # 5 COLUMBIA, MARYLAND

DRAWING NO. S-3 OF 7
SCALE 1" = 50'
DATE 8/11/78

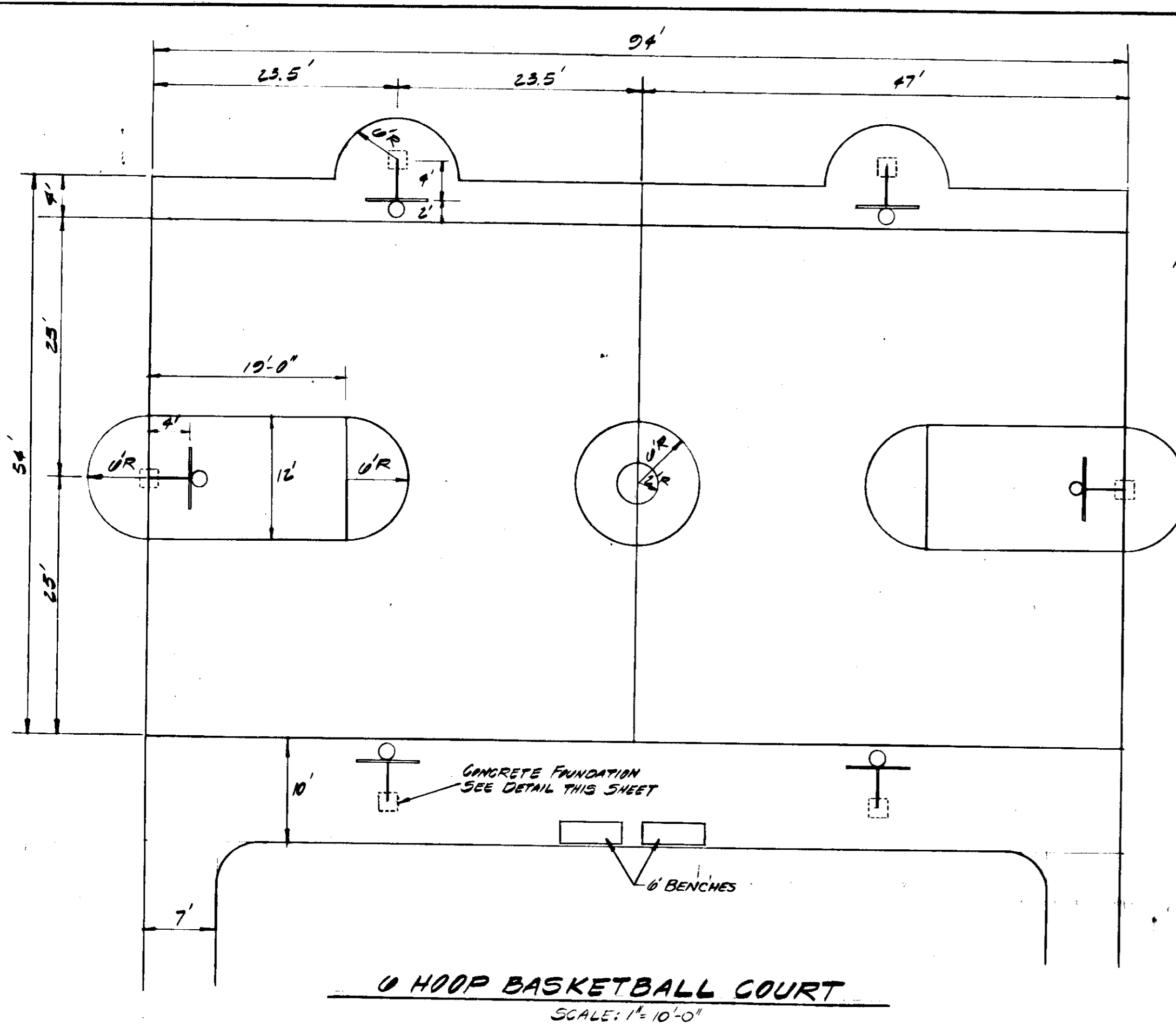

NOTE:
USE COLOR CODE IN 50' x 94'
COURT AREA. ALL LINES SHALL
BE 2 INCHES (2") WIDE. SEE
SPECIFICATIONS FOR COLOR
REQUIREMENTS.

HOOP BASKETBALL COURT
SCALE: 1/4" = 10'-0"

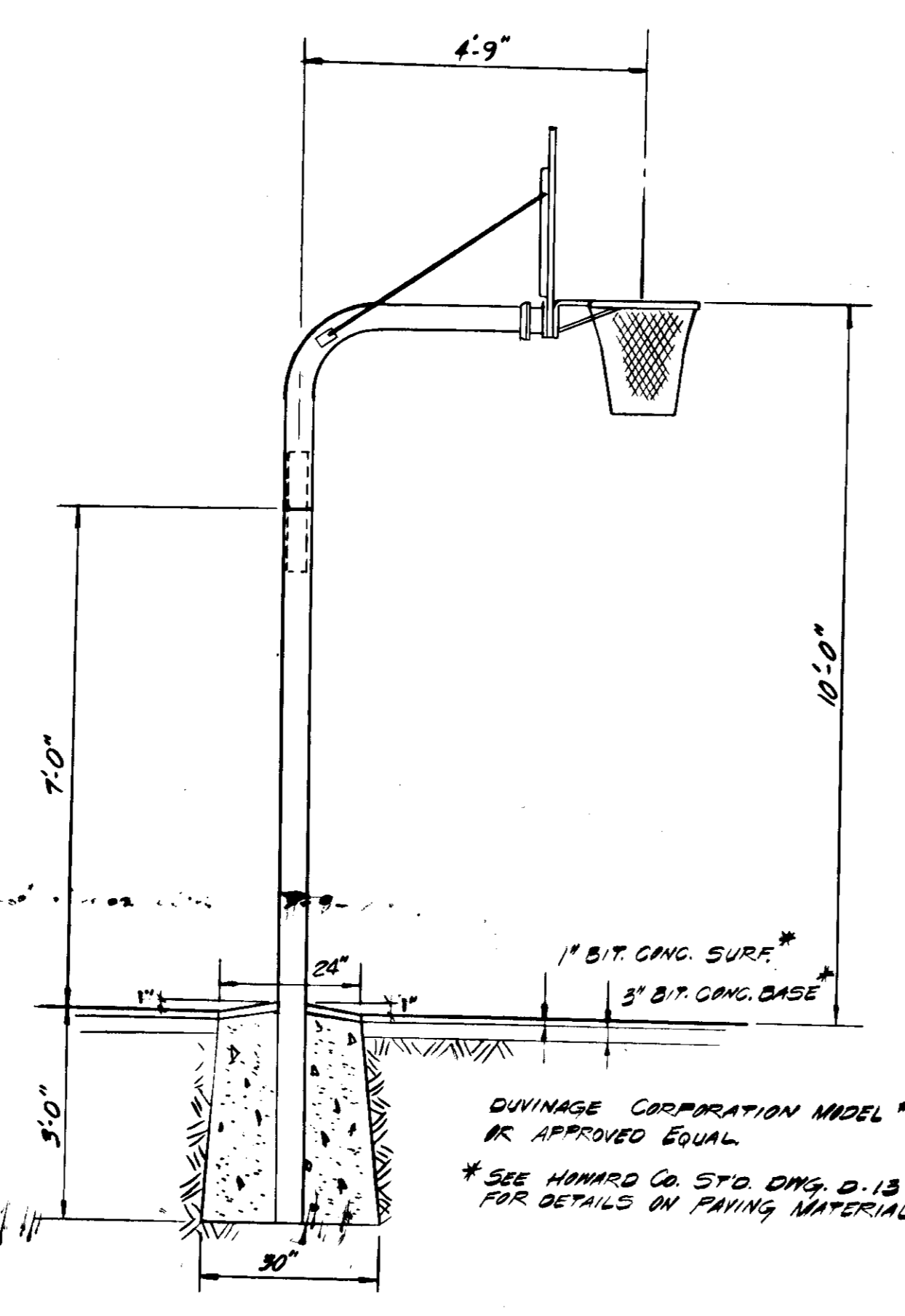

BASKETBALL BACKSTOP AND GOAL (0-REQ'D)
NO SCALE

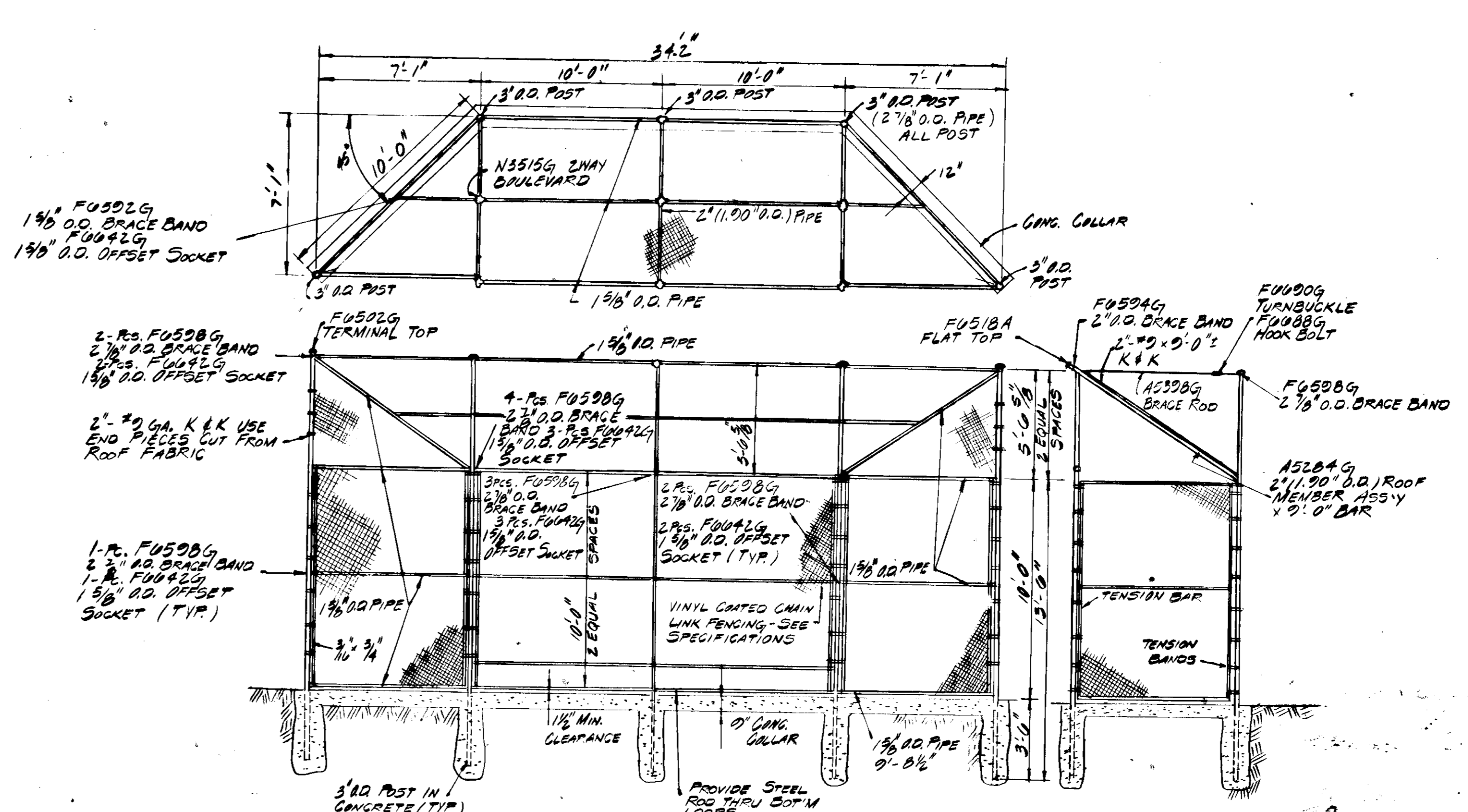

BACKSTOP DETAIL
NO SCALE

APPROVED FOR PUBLIC WATER AND PUBLIC SEWERAGE SYSTEMS
HOWARD COUNTY HEALTH DEPARTMENT
Joseph Borgman 7-18-79
JUNIOR HEALTH OFFICER DATE

APPROVED HOWARD COUNTY OFFICE OF PLANNING AND ZONING
James Hamill 7-19-79
PLANNING DIRECTOR DATE

APPROVED FOR PUBLIC WATER AND PUBLIC SEWERAGE STORM
DRAINAGE SYSTEMS AND PUBLIC ROADS HOWARD
COUNTY DEPARTMENT OF PUBLIC WORKS
William H. ... 7-19-79
CHIEF DIVISION OF LAND DEVELOPMENT DATE

APPROVED
Frankie M. ... 7/13/79
S.U. DIRECTOR DATE

Allen Brown 7/13/79
CHIEF BUREAU OF ENGINEERING DATE

APPROVED
PLANNING BOARD
OF HOWARD COUNTY
DATE 1-31-79
John A. ...

BENNETT - JOLSON & ASSOCIATES AIA ARCHITECTS COLUMBIA, MARYLAND TEL. 301-730-1766	MACRIS, HENDRICKS AND WITMER, P.A. ENGINEERS, SURVEYORS, PLANNERS 15209 FREDERICK ROAD ROCKVILLE, MD. 20850 TEL. (301)-340-8705	DEPARTMENT OF RECREATION & PARKS HOWARD COUNTY, MARYLAND DATE 3-15-79 DIRECTOR <i>William H. ...</i>	CAPITAL PROJECT N-7-3085 SITE DEVELOPMENT PLAN	MARTIN ROAD NEIGHBORHOOD PARK LOT 196 HICKORY RIDGE, SECTION I AREA 3 TAX MAP #36 P.B. 25 P. 9 ELECTION DISTRICT #5 COLUMBIA, MARYLAND	DRAWING NO. S-4 OF 7	SCALE AS SHOWN	DATE 8/11/79 JOB NO. 73-506
					\$DP-79-80c		

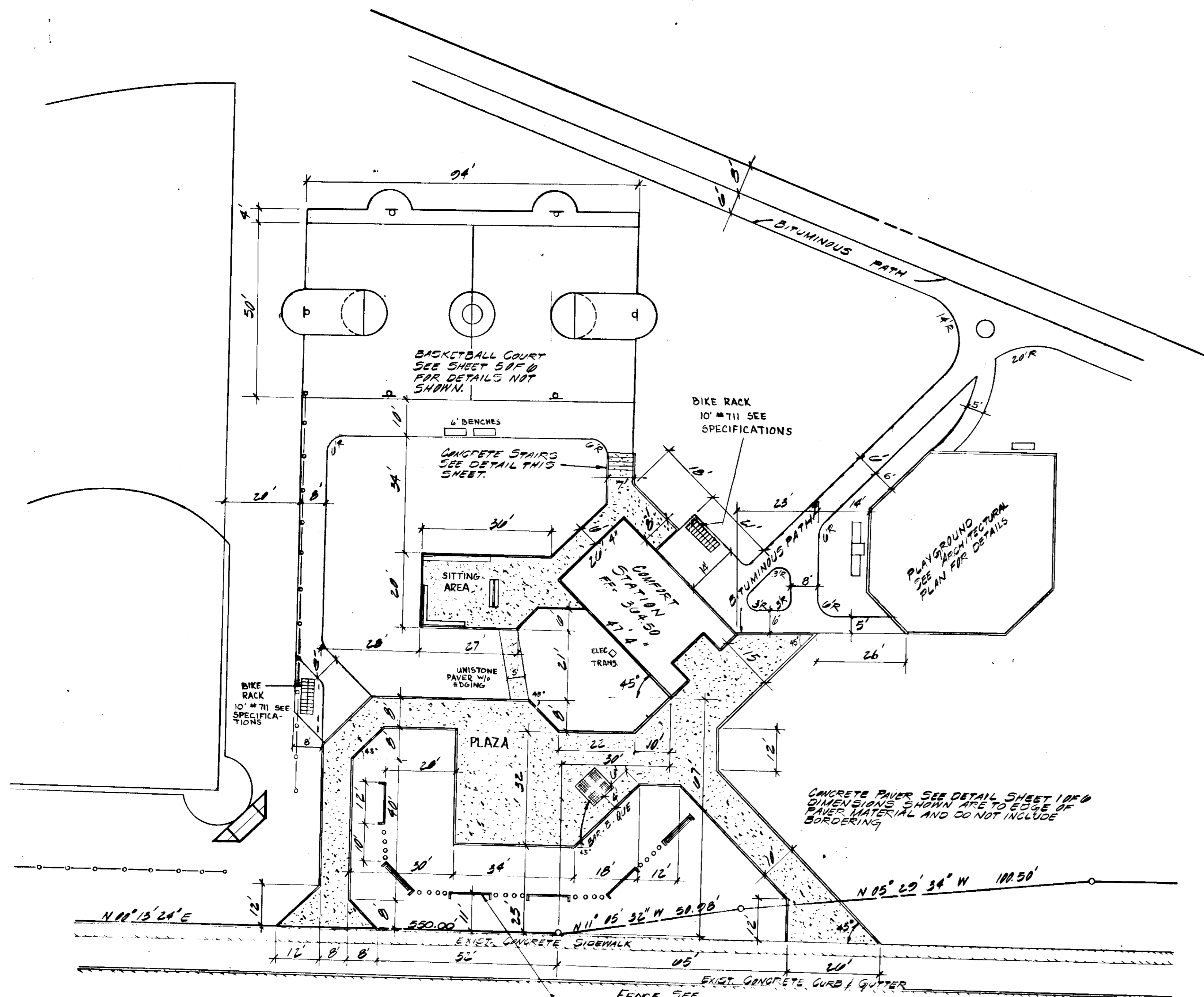

NOTE:
 FOR DETAILS OF WALL SCREEN,
 BENCHES AND BAR-B-BQ SEE ARCHITECTURAL
 PLANS.
 ALL ANGLES SHOWN ARE MULTIPLES OF 45°

PLAN
 SCALE: 1"=20'

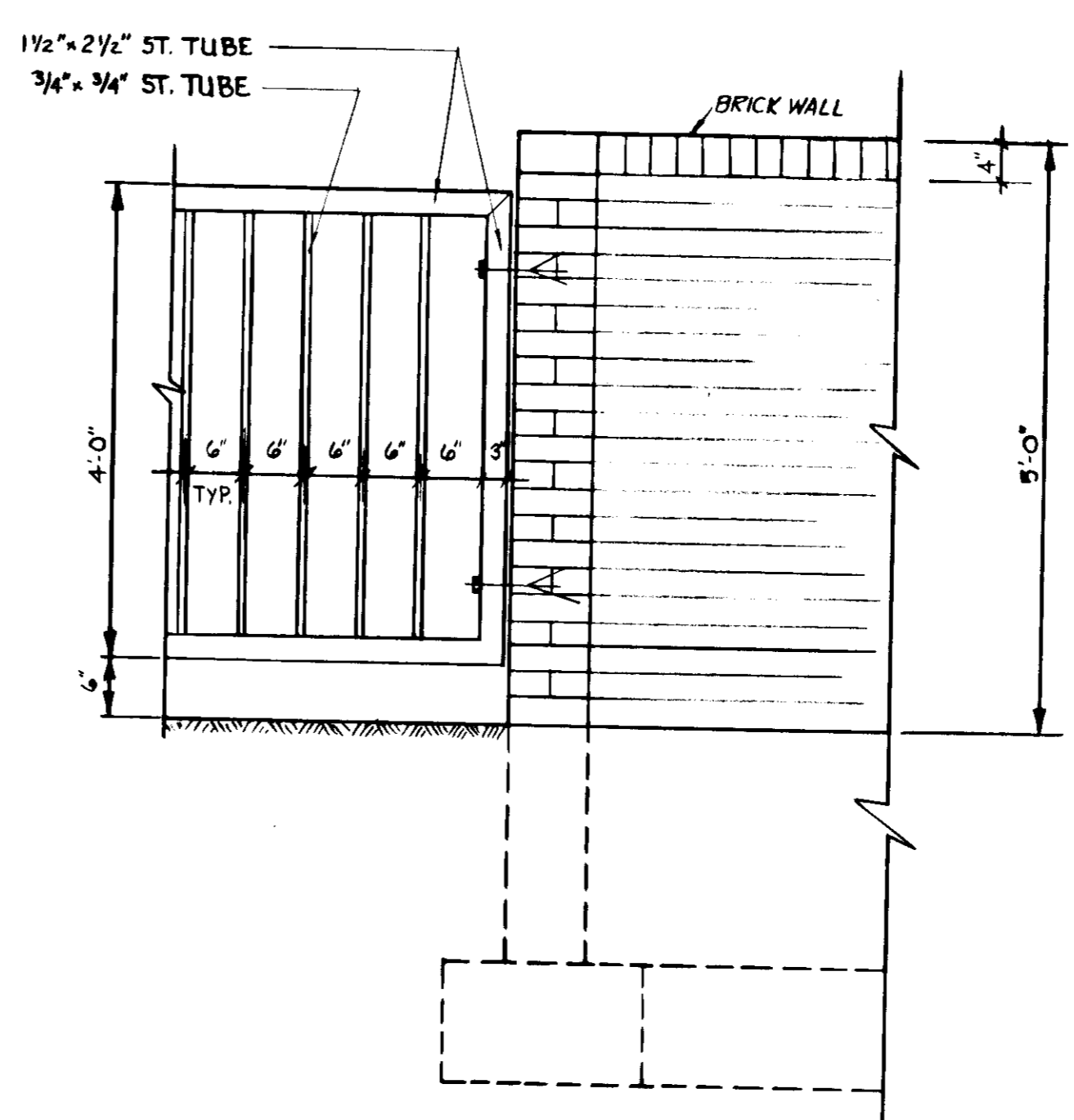

FENCE DETAIL
 SCALE: 3/4"=1'-0"

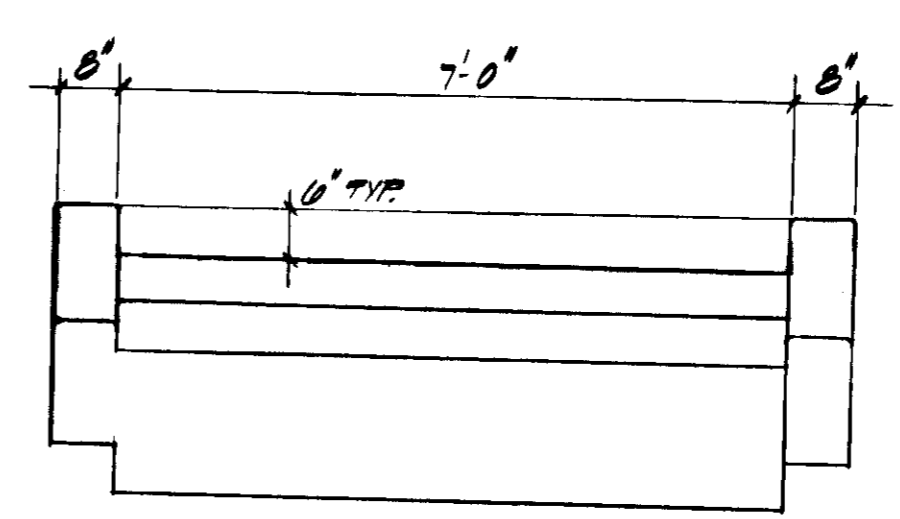

FRONT VIEW

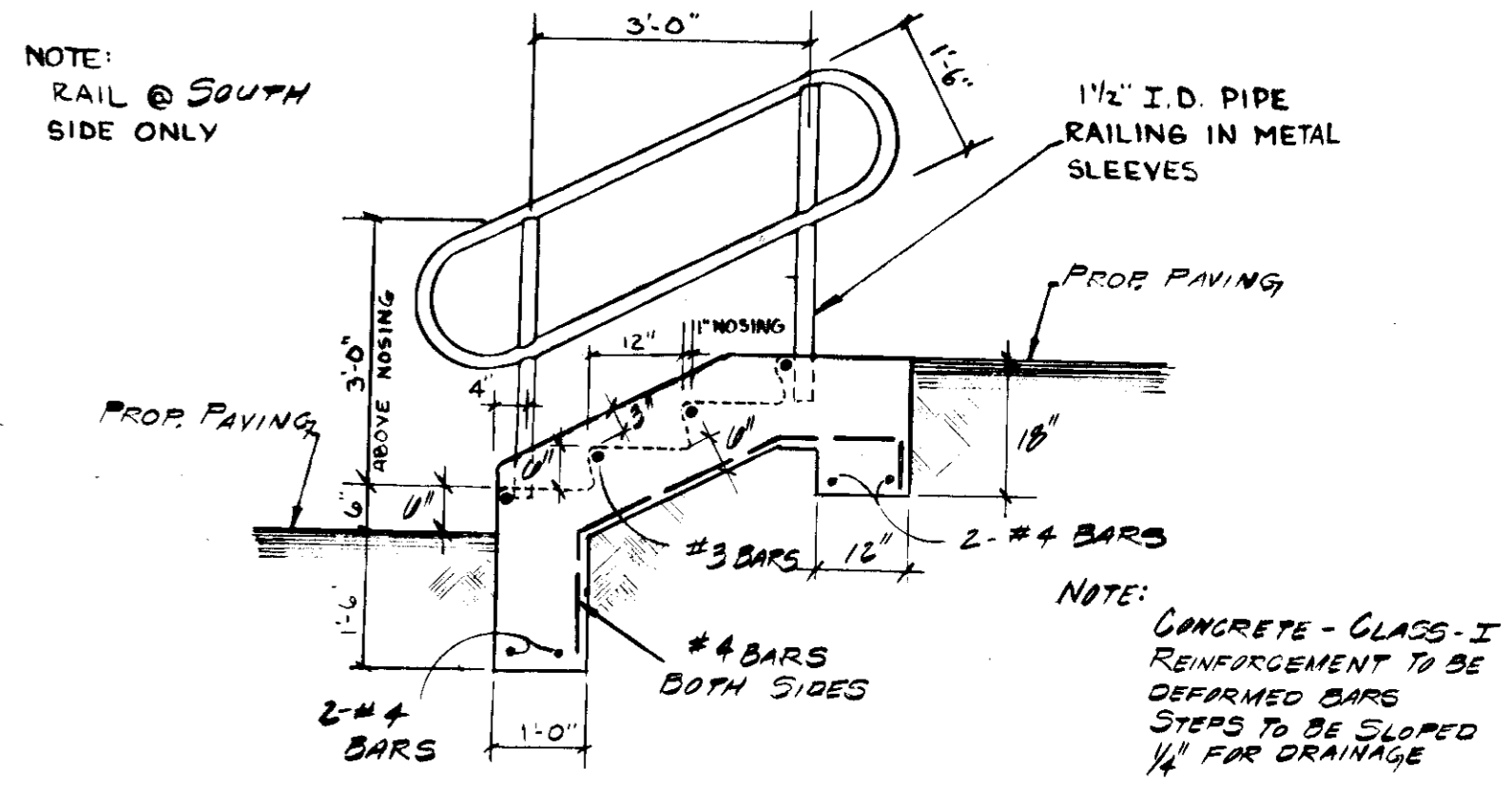

ELEVATION

CONCRETE STAIR DETAIL
 SCALE: 1/2"=1'-0"



APPROVED FOR PUBLIC WATER AND PUBLIC SEWERAGE SYSTEMS
 HOWARD COUNTY HEALTH DEPARTMENT
Joyce Green
 COUNTY HEALTH OFFICER
 DATE: 7-18-79

APPROVED HOWARD COUNTY OFFICE OF PLANNING AND ZONING
James H. Smith
 PLANNING DIRECTOR
 DATE: 7-19-79

APPROVED PLANNING BOARD OF HOWARD COUNTY
William H. Brown
 CHIEF DIVISION OF LAND DEVELOPMENT
 DATE: 7-19-79

APPROVED FOR PUBLIC WATER AND PUBLIC SEWERAGE, STORM
 DRAINAGE SYSTEMS AND PUBLIC ROADS HOWARD
 COUNTY DEPARTMENT OF PUBLIC WORKS
Lawrence A. Ireland
 P.E. DIRECTOR (SEALING)
 DATE: 7/13/79

Allen S. Brown
 CHIEF BUREAU OF ENGINEERING
 DATE: 7/13/79

BENNETT - JOLSON & ASSOCIATES AIA ARCHITECTS COLUMBIA, MARYLAND TEL. 301-730-1766	MACRIS, HENDRICKS AND WITMER, P.A. ENGINEERS, SURVEYORS, PLANNERS 15209 FREDERICK ROAD ROCKVILLE, MD 20850 TEL. (301)-340-8705	DEPARTMENT OF RECREATION & PARKS HOWARD COUNTY, MARYLAND 3-19-79 DATE <i>William H. Brown</i> DIRECTOR	CAPITAL PROJECT N-7-3085	SITE DEVELOPMENT PLAN	MARTIN ROAD NEIGHBORHOOD PARK LOT 196 HICKORY RIDGE SECTION I AREA 3 TAX MAP # 36 PB. 25 P. 9 ELECTION DISTRICT # 5 COLUMBIA, MARYLAND	DRAWING NO. S-5 OF 7 SCALE: AS SHOWN DATE: 7/13/79
---	---	--	--------------------------	---------------------------------	--	--

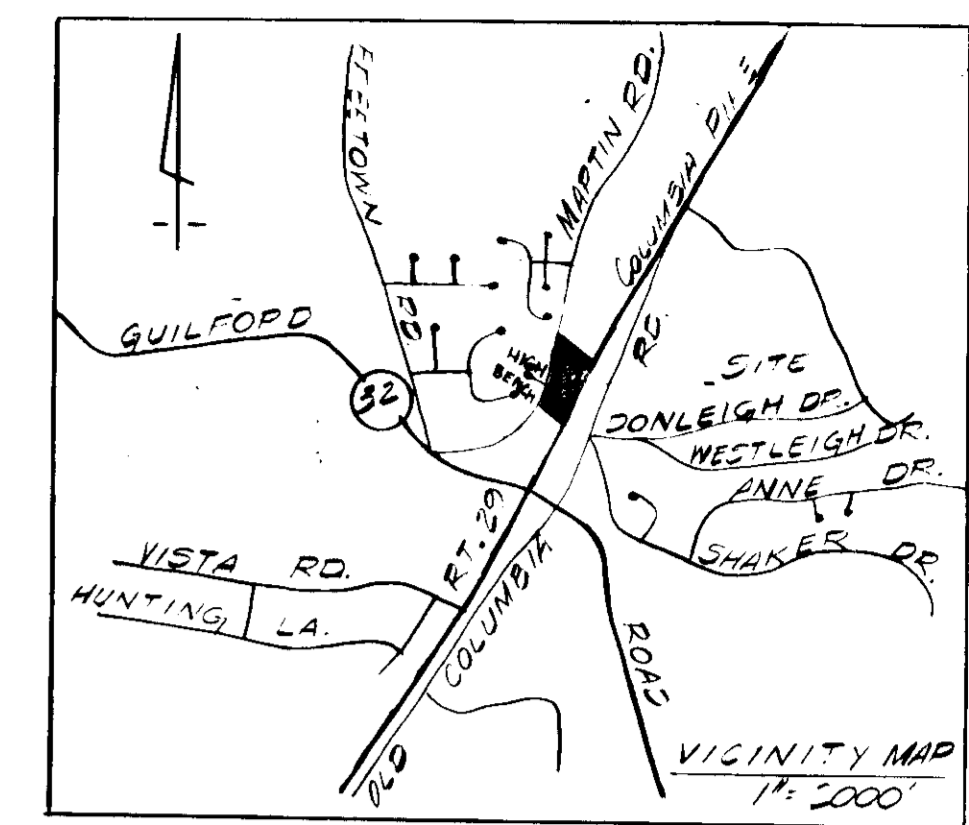

LEGEND

- EXISTING CONTOURS
- PROPOSED CONTOURS
- ▬ PROP. BITUMINOUS PAVING
- ▬ PROP. CONCRETE PAVEMENT SEE DETAIL THIS SHEET
- 50.0 PROP. SPOT ELEVATION

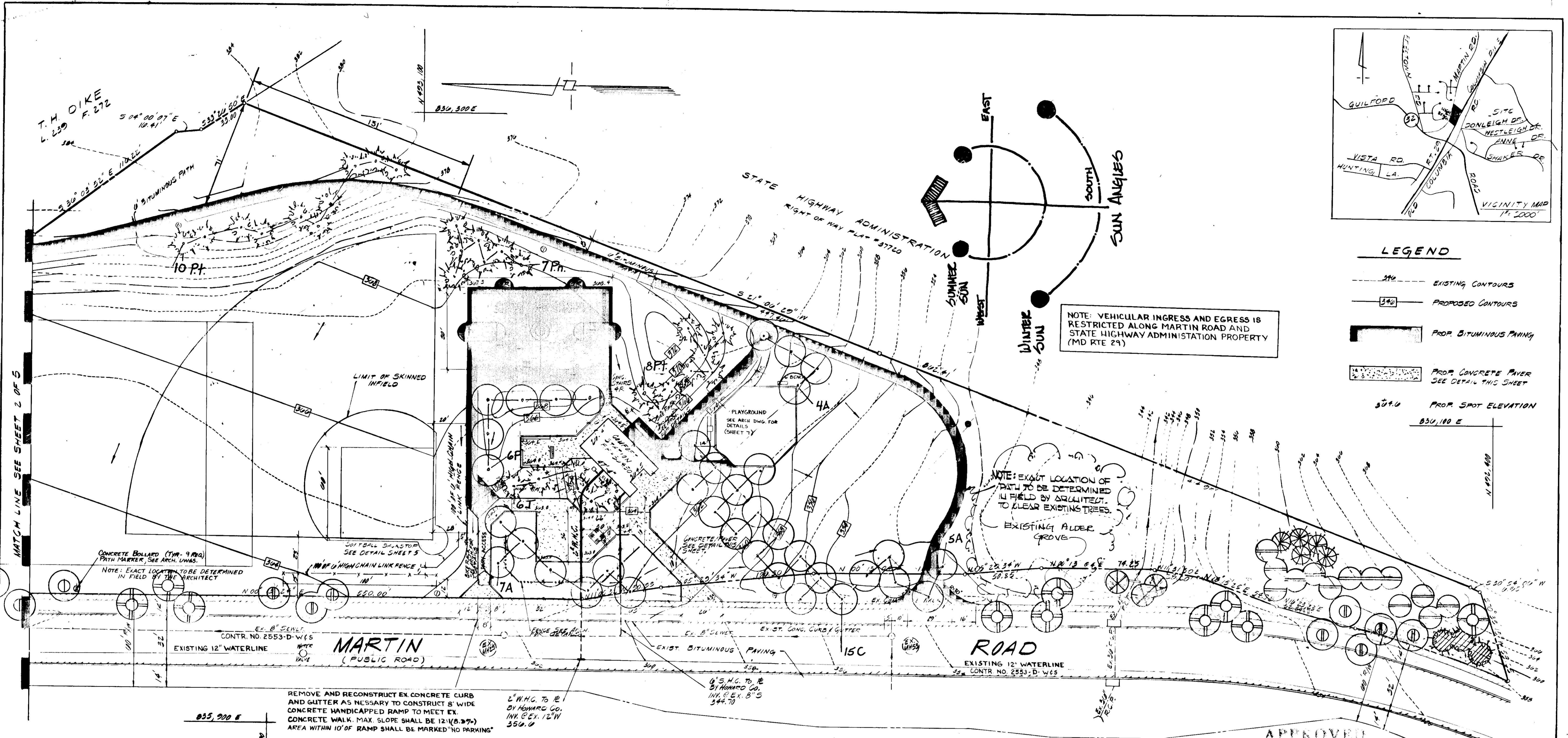

NOTE: VEHICULAR INGRESS AND EGRESS IS RESTRICTED ALONG MARTIN ROAD AND STATE HIGHWAY ADMINISTRATION PROPERTY (MD RTE 29)

NOTE: EXACT LOCATION OF PATH TO BE DETERMINED IN FIELD BY SURVEYOR TO CLEAR EXISTING TREES.

REMOVE AND RECONSTRUCT EX. CONCRETE CURB AND GUTTER AS NECESSARY TO CONSTRUCT 8' WIDE CONCRETE HANDICAPPED RAMP TO MEET EX. CONCRETE WALK. MAX. SLOPE SHALL BE 1:12 (8.33%) AREA WITHIN 10' OF RAMP SHALL BE MARKED "NO PARKING"

2" W.H.C. TO R. BY HOWARD CO. INK. C. EX. 12" W 350.0

APPROVED
PLANNING BOARD
OF HOWARD COUNTY
DATE: 1-31-79

PLAN
1" = 30'

APPROVED FOR PUBLIC WATER AND PUBLIC SEWERAGE SYSTEMS
HOWARD COUNTY HEALTH DEPARTMENT
DATE: 7-18-79

APPROVED HOWARD COUNTY OFFICE OF PLANNING AND ZONING
DATE: 7-19-79

APPROVED FOR PUBLIC WATER AND PUBLIC SEWERAGE, STORM DRAINAGE SYSTEMS AND PUBLIC ROADS
HOWARD COUNTY DEPARTMENT OF PUBLIC WORKS
DATE: 7-13-79

PLANT MATERIAL LIST			
Symbol	Quantity	Botanical Name	Common Name
A	16	Acer rubrum	Red Maple
C	15	Celtis laevigata	Sugar Hackberry
J	6	Taxus Caroliniana	Carolina Hemlock
Pn	7	Pinus nigra	Austrian Pine
Pt	18	Pinus thunbergii	Japanese Black Pine
P	6	Platanus orientalis	Oriental Plane Tree

Note: All plants are to be located and verified by Landscape Architect in the field.

(+) Shaded symbols denoting placement of plant material along Martin Road are not included in contract.

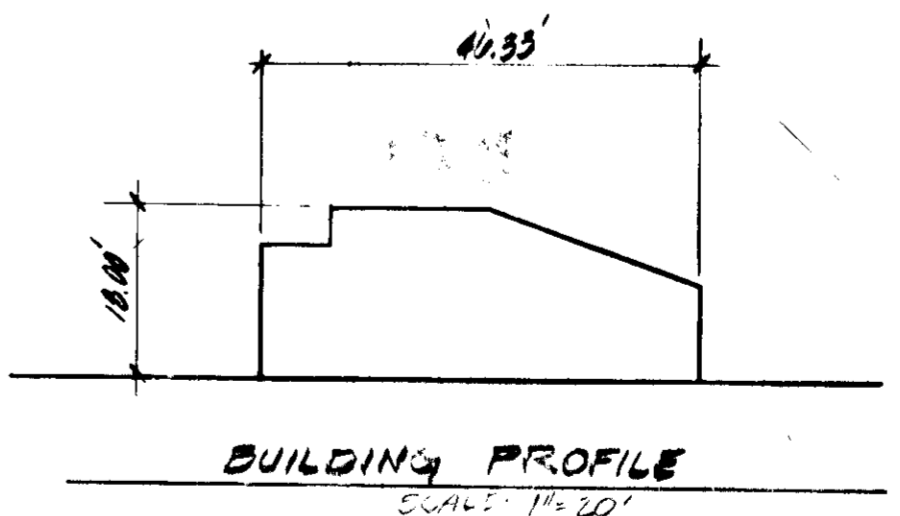

SITE ANALYSIS

ZONING - NT OPEN SPACE, FDP 138

TOTAL AREA OF SITE = 4.012 AC.

TOTAL DISTURBED AREA = 3.92 AC.

TOTAL REVEGETATED AREA = 4.12 AC.

TOTAL PAVING AREA = 0.60 AC.

TOTAL BUILDING COVERAGE = 135.5 SQ. FT.

NO IN-SITE PARKING

ALL VEHICULAR PARKING SHALL BE ON-STREET PARKING ON MARTIN ROAD

OWNER / DEVELOPER
HOWARD CO. DEPT. OF RECREATION AND PARKS
GEORGE HOWARD BUILDING
3430 COURT HOUSE DRIVE
ELLICOTT CITY, MD. 21043
TEL: (301) 992-2480

BENNETT - JOLSON & ASSOCIATES AIA ARCHITECTS
COLUMBIA, MARYLAND TEL. 301-730-1766

MACRIS, HENDRICKS AND WITMER P.A.
ENGINEERS, SURVEYORS, PLANNERS
15209 FREDERICK ROAD ROCKVILLE, MD. 20850 TEL. (301) 340-8705

DEPARTMENT OF RECREATION & PARKS
HOWARD COUNTY, MARYLAND
DATE: _____ DIRECTOR: _____

LANDSCAPE PLAN

MARTIN ROAD NEIGHBORHOOD PARK
LOT 196 HICKORY RIDGE SECTION 1 AREA 3
TAX MAP # 36 PB. 25 P. 9
ELECTION DISTRICT # 5 COLUMBIA, MARYLAND

DRAWING NO. 6 OF 1
SCALE 1/4" = 1'-0"
DATE 7/19/79
SDP-79-80

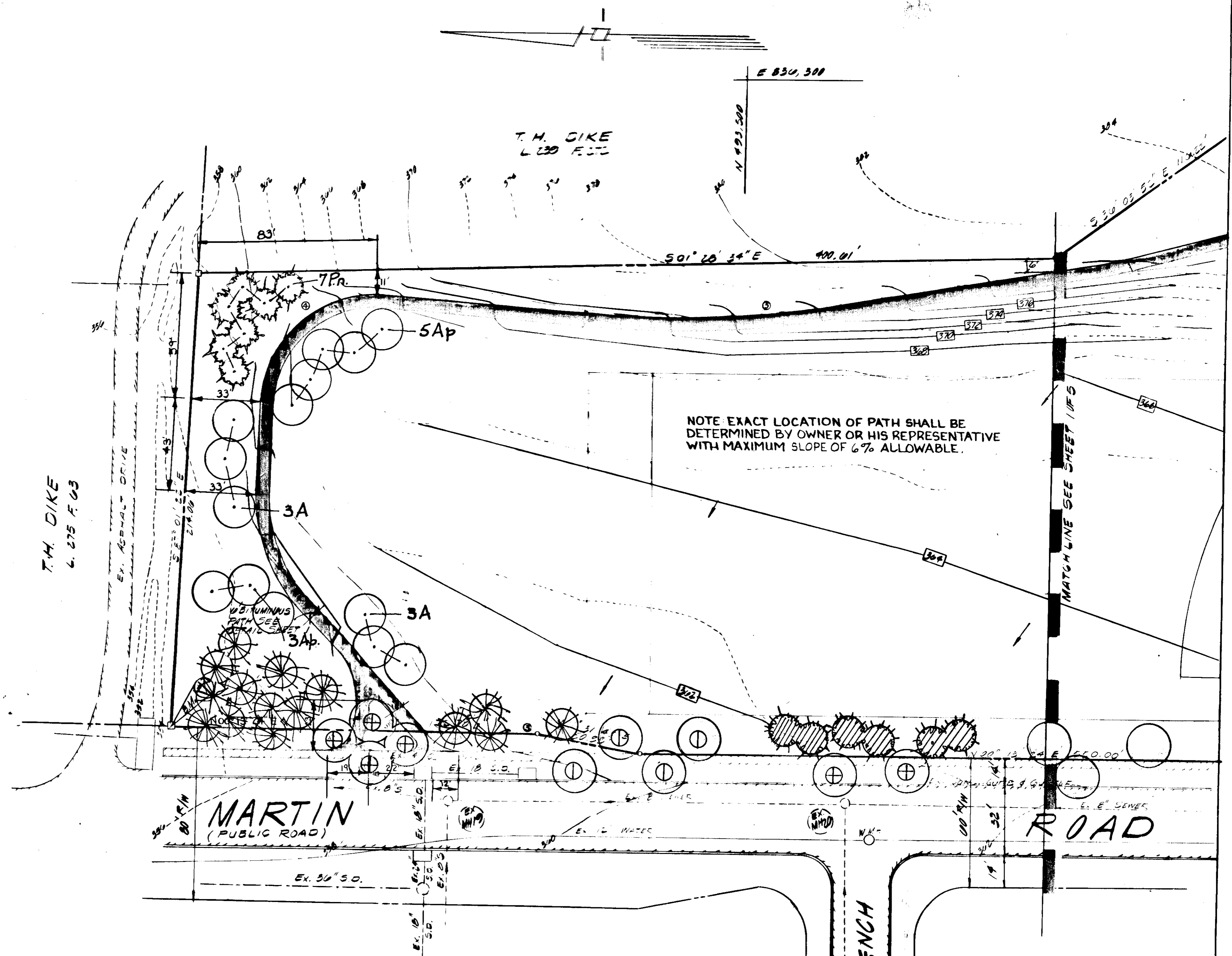

APPROVED FOR PUBLIC WATER AND PUBLIC SEWERAGE SYSTEMS
HOWARD COUNTY HEALTH DEPARTMENT

[Signature] 7-18-79
COUNTY HEALTH OFFICER DATE

APPROVED HOWARD COUNTY OFFICE OF PLANNING AND ZONING

[Signature] 7-19-79
PLANNING DIRECTOR DATE

APPROVED FOR PUBLIC WATER AND PUBLIC SEWERAGE STORM DRAINAGE SYSTEMS AND PUBLIC ROADS HOWARD COUNTY DEPARTMENT OF PUBLIC WORKS

[Signature] 7/13/79
DEPUTY DIRECTOR (PLANNING) DATE

CHIEF BUREAU OF ENGINEERING

PLANT MATERIAL LIST					
Symbol	Quantity	Botanical Name	Common Name	Size	Root
A	6	Acer rubrum	Red Maple	1 1/2" cal	B&B
AP	8	Acer platanoides	Norway Maple	1 1/2" cal	B&B
PH		Pinus nigra	Austrian Pine	5' & ht.	B&B
Note: All plants are to be located and verified by Landscape Architect in the field.					
(Shaded symbols denoting placement of plant material along Martin Road are not included in contract.)					

APPROVED
PLANNING BOARD
OF HOWARD COUNTY
DATE 1-31-79

BENCHMARK SCHEDULE
B.M. #1 TOP OF CONCRETE MONUMENT ELEVATION = 354.70

BENNETT - JOLSON & ASSOCIATES AIA ARCHITECTS
PLANNERS
COLUMBIA, MARYLAND TEL. 301-730-1766

MACRIS, HENDRICKS AND WITMER, P.A.
ENGINEERS, SURVEYORS, PLANNERS
15209 FREDERICK ROAD ROCKVILLE, MD. 20850 TEL. (301)-340-8705

DEPARTMENT OF RECREATION & PARKS
HOWARD COUNTY, MARYLAND
DATE 7-19-79 DIRECTOR

CAPITAL PROJECT N-7-3085
LANDSCAPE PLAN

SITE DEVELOPMENT
PLAN

MARTIN ROAD NEIGHBORHOOD PARK
LOT 196 HICKORY RIDGE SECTION 1 AREA 3
TAX MAP # 36 P.B. 25 P. 9
ELECTION DISTRICT # 5 COLUMBIA, MARYLAND

DRAWING NO. 1 OF 1
SCALE 1" = 30'
DATE 7/19/79

SDP-79-80