

- GENERAL NOTES**
- TAX MAP NO. 30.
 - TOTAL AREA 0.42 ACRES.
 - PUBLIC WATER AND SEWER TO BE UTILIZED.
 - ALL COORDINATES ARE BASED ON MARYLAND STATE GRID SYSTEM. ELEVATIONS ARE BASED ON THE U.S. COAST AND GEODETIC SURVEY MEAN SEA LEVEL DATUM 1929.
 - ALL DRIVEWAYS TO BE BUILT AS PER HOWARD CO. ROAD CONSTRUCTION CODE DRAWING D-34 PAGE 89.
 - FOR BEARINGS AND DISTANCES OF INDIVIDUAL LOT LINES SEE RECORD PLATS RECORDED AS PLAT #3973.
 - ANY DAMAGE TO THE COUNTY-OWNED RIGHT OF WAY OR PAVING SHALL BE CORRECTED AT THE DEVELOPER'S EXPENSE.

- SITE ANALYSIS**
- ZONING R-12
 - NUMBER OF LOTS SHOWN: 1
 - AREA INCLUDED IN THIS SUBMISSION: 0.42 ACRES.

APPROVED: For Public Water & Public Sewerage Systems, Howard County Health Department.	
<i>[Signature]</i> County Health Officer	10-31-78 Date
APPROVED: Howard County Officer of Planning & Zoning	
<i>[Signature]</i> Planning Director	11-1-78 Date
<i>[Signature]</i> Chief, Division of Land Development	11-1-78 Date
APPROVED: For Public Water, Public Sewerage & Storm Drainage System & Roads Howard County Department of Public Works	
<i>[Signature]</i> Director	10/27/78 Date
<i>[Signature]</i> Chief, Bureau of Engineering	10-27-78 Date

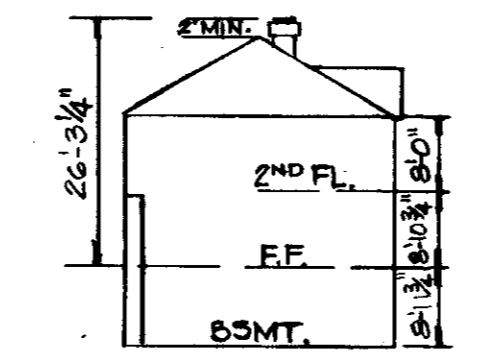

PROFILE

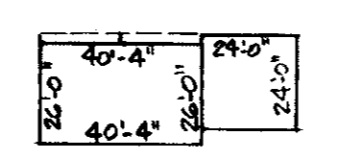

FLOOR PLAN

NO SCALE

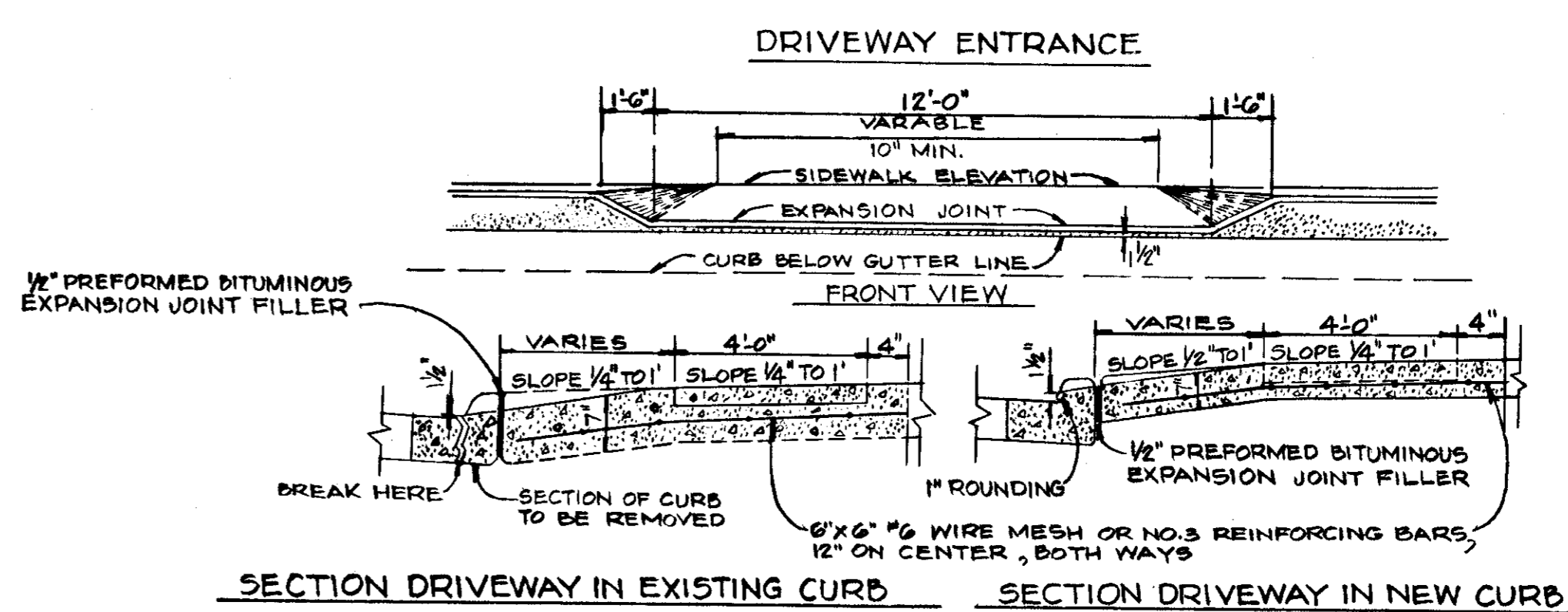

SECTION DRIVEWAY IN EXISTING CURB SECTION DRIVEWAY IN NEW CURB

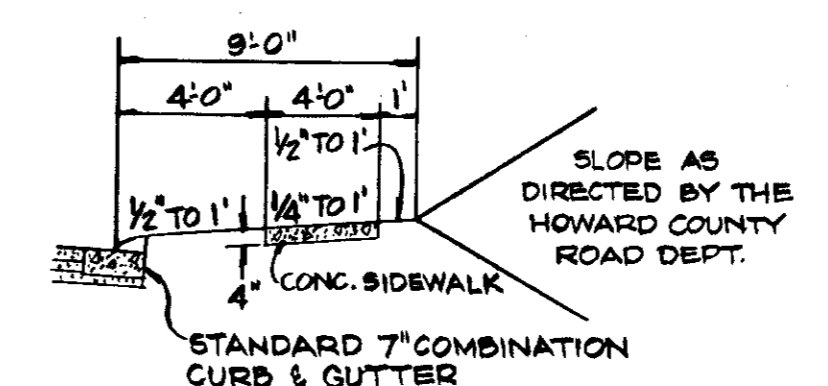

SIDEWALK DETAIL

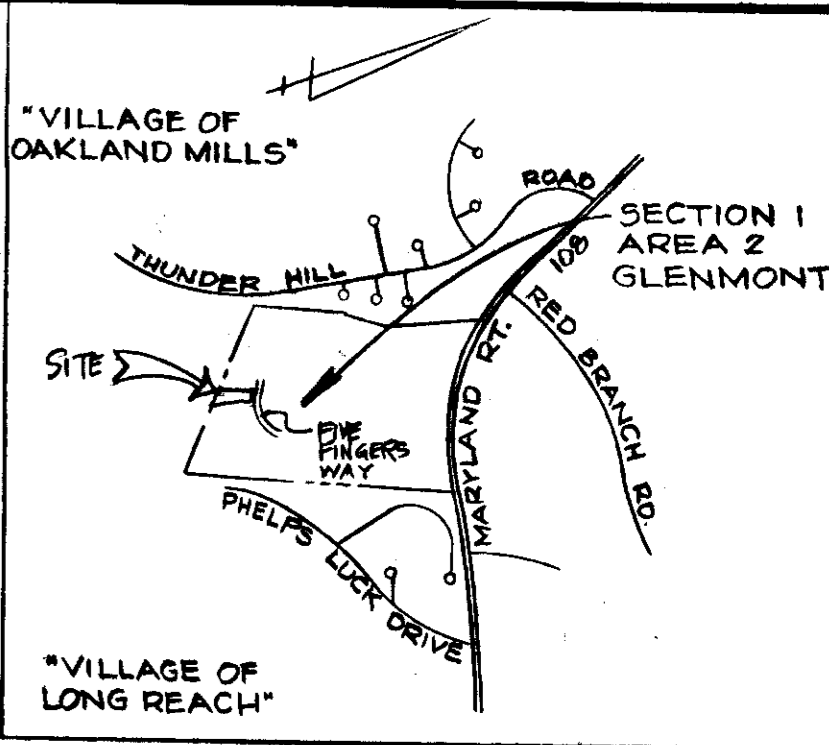

VICINITY MAP SCALE: 1"=200'

TYPICAL SUGGESTED PLANTING SCHEDULE

S-1 ILEX 'NELLIE R. STEVENS'	3'	6
S-2 TAXUS BACCATA REPANDENS ENGLISH YEW	10"-24"	4
S-3 PYRACANTHA COCCINEA MONROVIA FIRETHORN	3'-4'	1
S-4 TAXUS CUSPIDATA NANA DWARF JAPANESE YEW	15"-18"	12-2'6" %
T-3 PINUS THUNDERGEI	4'-5'	2

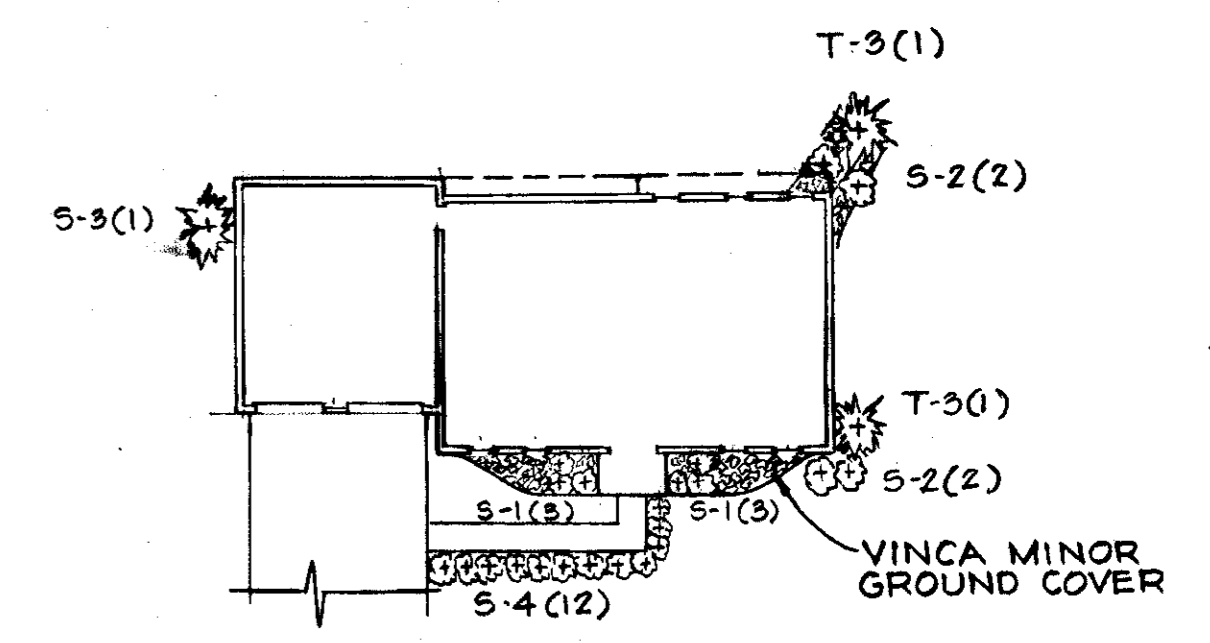

TYPICAL SUGGESTED PLANTING PLAN

APPROVED
DIVISION OF LAND DEVELOPMENT

HOWARD COUNTY, MARYLAND
DATE 10-16-78
[Signature]

**SITE DEVELOPMENT PLAN
GLENMONT
SECTION 1 AREA 2
LOT 63 BLOCK "E"**

ELECTION DISTRICT GUILFORD NO. 6 HOWARD COUNTY, MD.
SCALE: 1"=50' AUGUST 22, 1978

SHEET 2 OF 2 - RECORDED AS PLAT #3973 ON MARCH 22, 1978 AMONG THE SECTION 1, AREA 2 - LAND RECORDS OF HOWARD COUNTY, MARYLAND.



OWNER & DEVELOPER
W.H.M. ASSOCIATES
6655 DOBBIN ROAD
COLUMBIA, MD. 21045

KIDDE
KIDDE CONSULTANTS, INC.
1020 CROMWELL BRIDGE ROAD
BALTIMORE, MARYLAND 21202