

ENGINEER'S CERTIFICATE: I HEREBY CERTIFY THAT THIS PLAN FOR EROSION & SEDIMENT CONTROL REPRESENTS A PRACTICAL PLAN BASED ON MY KNOWLEDGE OF THE SITE CONDITIONS & THAT THIS PLAN WAS PREPARED IN ACCORDANCE WITH THE REQUIREMENTS OF THE HOWARD SOIL CONSERVATION DISTRICT.

Walter Park  
DATE 9-13-78  
U.S. SOIL CONSERVATION SERVICE

DEVELOPER'S CERTIFICATE: I HEREBY CERTIFY THAT ALL DEVELOPMENT AND/OR IMPROVEMENT OR CONSTRUCTION WILL BE DONE ACCORDING TO THIS PLAN OF DEVELOPMENT & PLAN FOR EROSION & SEDIMENT CONTROL. WE AUTHORIZE INSPECTION ON SITE BY THE HO. SOIL CONSERVATION DISTRICT OR THEIR AUTHORIZED AGENTS AS ARE DEEMED NECESSARY. DEVIATION FROM THIS PLAN WILL NOT BE MADE UNLESS AUTHORIZED BY THE HO. SOIL CONSERVATION DISTRICT.

Michael W. Fushkarsh  
DATE 9-9-78  
HOWARD SOIL CONSERVATION SERVICE

REVIEWED FOR HOWARD SOIL CONSERVATION DISTRICT AND MEETS TECHNICAL REQUIREMENTS

P. Wayne Ray  
DATE 9-13-78  
U.S. SOIL CONSERVATION SERVICE

THIS DEVELOPMENT PLAN IS APPROVED FOR SOIL EROSION AND SEDIMENT CONTROL BY THE HOWARD SOIL CONSERVATION SERVICE.

Wes E. Lee  
DATE 9-10-78  
HOWARD SOIL CONSERVATION SERVICE

NOTE: DUE TO NATURE OF CONSTRUCTION, NO SEDIMENT CONTROLS ARE REQUIRED.

OWNER: JAMES F. BROWN  
LIDER 855 FOLIO 450

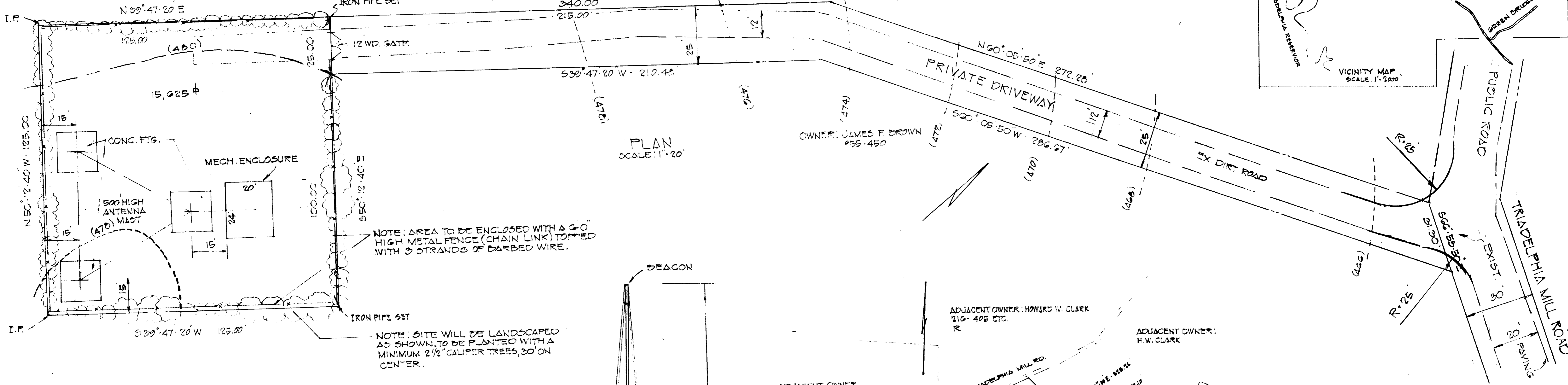

PLAN SCALE 1" = 20'

NOTE: AREA TO BE ENCLOSED WITH A 6'-0" HIGH METAL FENCE (CHAIN LINK) TOPPED WITH 3 STRANDS OF BARBED WIRE.

NOTE: SITE WILL BE LANDSCAPED AS SHOWN, TO BE PLANTED WITH A MINIMUM 2 1/2" CALIBER TREES, 30' ON CENTER.

NOTE: NO GRADING TO BE DONE ON THIS SITE.

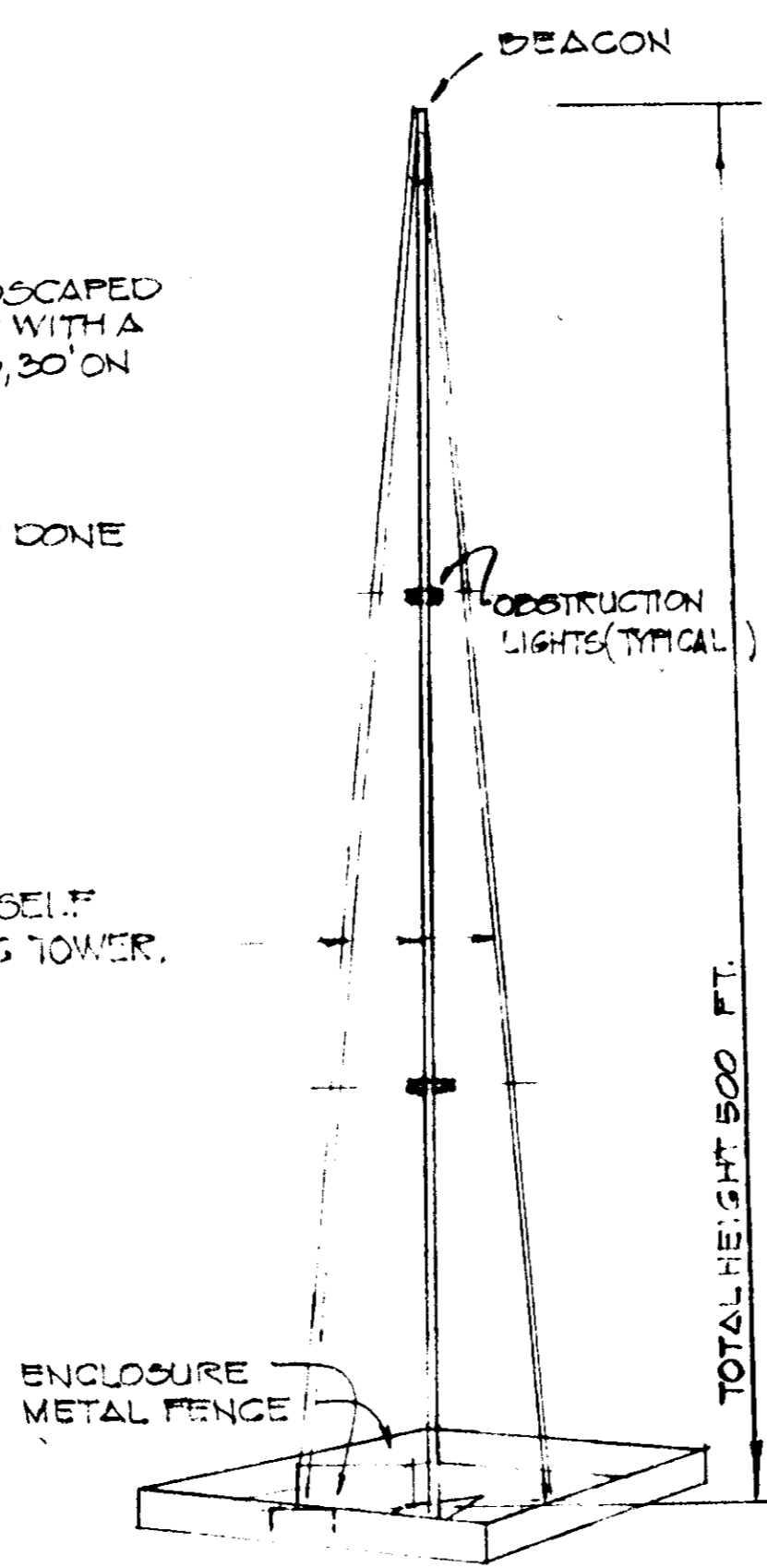

SCHEMATIC VIEW ANTENNAE TOWER NO SCALE

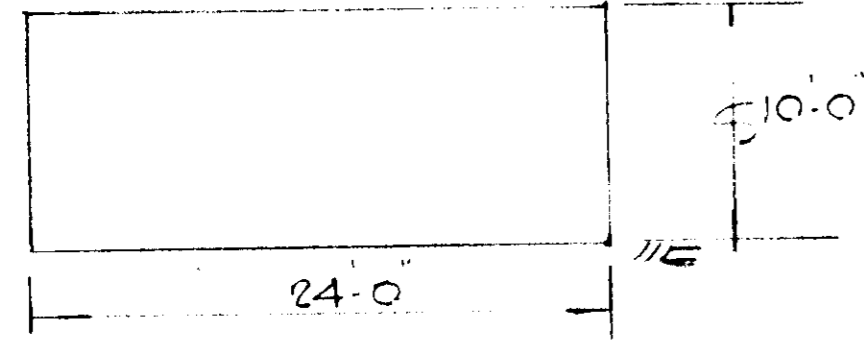

FRONT ELEVATION

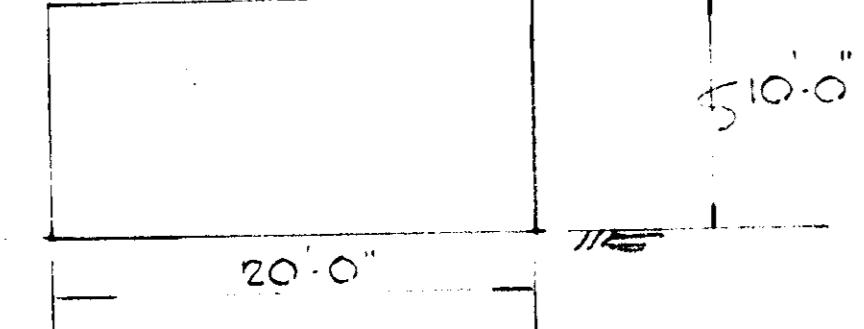

SIDE ELEVATION PROP. PRE-FAB. FIBER GLASS MECHANICAL ENCLOSURE NO SCALE

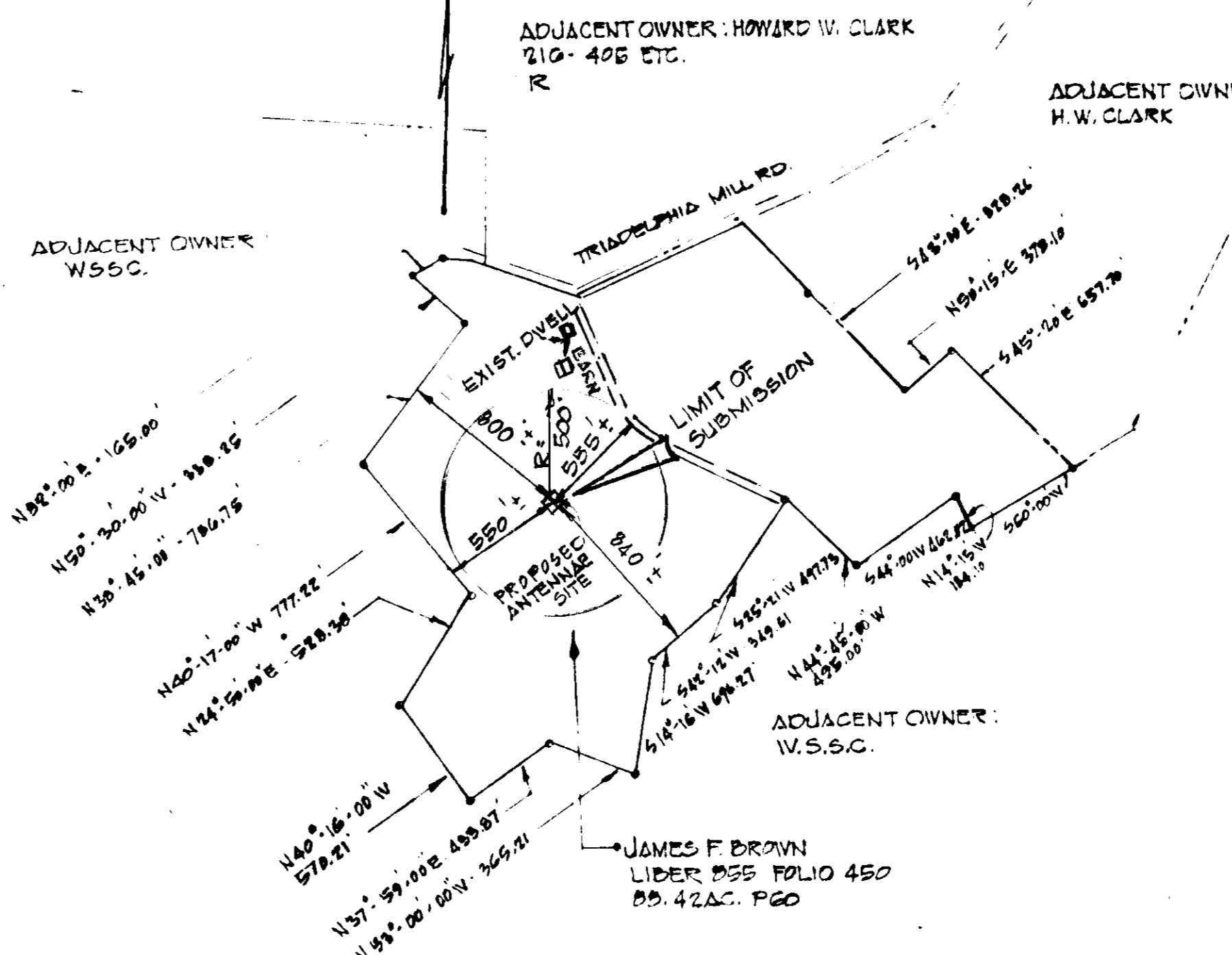

PLAN SCALE 1" = 600'

- GENERAL NOTES:
1. AREA OF PROPERTY: 88.42 AC.
  2. AREA OF SUBMISSION: 15,625 SQ. FT. OR 0.559 AC.
  3. ZONING: R, ZONING MAP 27
  4. ELECTION DISTRICT 5TH, TAX MAP 27.
  5. OWNER: JAMES F. BROWN  
15159 TRIADELPHIA ROAD  
GLENELG, MD. 21737
  6. DEED REF. LIDER 855 FOLIO 450
  7. SITE USE: 500 FT. TOWER
  8. NO EMPLOYEES ON SITE - 0
  9. NO RETAIL SALES
  10. NO LIGHTING ON SITE
  11. NO PLUMBING ON SITE
  12. ZONING CASE NO. BOARD OF APPEALS NO 947-C

OWNER: JAMES F. BROWN  
15159 TRIADELPHIA ROAD  
GLENELG, MD. 21737

LEASEE: MOTOROLA INC.  
7230 PARKWAY DRIVE  
HANOVER, MD. 21076

ENGINEERS: LAND DEVELOPMENT CONSULTANTS  
3088-B TOWN & COUNTRY BLVD.  
ELLICOTT CITY, MD. 21043  
TELE: 465-8518

APPROVED  
DIVISION OF LAND DEVELOPMENT

HOWARD COUNTY, MARYLAND  
DATE 8-29-79

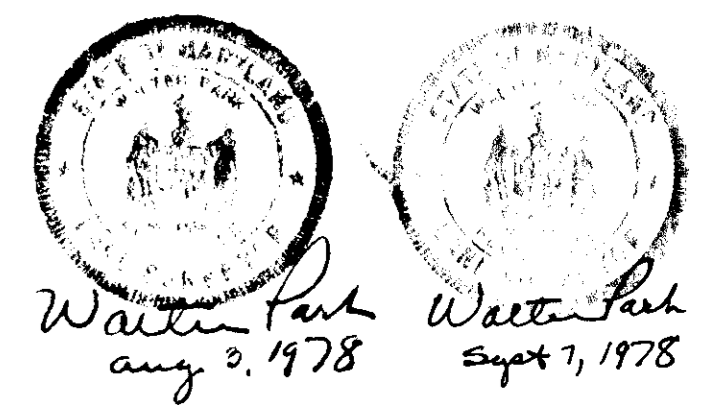

APPROVED:  
HOWARD COUNTY OFFICE OF PLANNING AND ZONING  
J. H. Clawson  
PLANNING DIRECTOR, ACTING  
DATE 9/28/78  
Michael W. Fushkarsh  
CHIEF DIVISION OF LAND DEVELOPMENT  
DATE 9-28-78

APPROVED: NO UTILITIES NECESSARY TO SERVICE THIS SITE.  
COUNTY HEALTH DEPARTMENT.  
Joseph Boydine  
COUNTY HEALTH OFFICER  
DATE 9-25-78

APPROVED:  
HOWARD COUNTY DEPARTMENT OF PUBLIC WORKS  
Richard E. Freudenberg  
DIRECTOR  
DATE 9/20/78  
W. O. Silbert  
CHIEF BUREAU OF ENGINEERING  
DATE 9-19-78

SITE	DEVELOPMENT	PLAN
MOTOROLA	SIGNAL	TOWER
SCALE: AS SHOWN	APPROVED BY:	DRAWN BY:
DATE: JULY 24, 78		REVISED:
PROPERTY		
JAMES F. BROWN		
TRIADELPHIA MILL ROAD		
5 TH. DIST.	HO. CO. MD.	DRAWING NUMBER