

BIT. CONC. SURFACE	1 1/2" BAND C-3
BIT. CONC. BASE	5" GRAVEL MIX

- BASE WILL BE PRIMED IN ACCORDANCE WITH C-30-3 AS PROVIDED IN THE HOWARD CO. ROAD CONSTRUCTION CODE AND STANDARD SPECIFICATIONS.
 - TACK COAT IS TO BE IN ACCORDANCE WITH C-31-4 AS PROVIDED IN THE HOWARD CO. ROAD CONSTRUCTION CODE AND STANDARD SPECIFICATIONS.
 - ALL PAVING MATERIAL TO BE IN ACCORDANCE WITH THE HOWARD CO. ROAD CONSTRUCTION CODE AND STANDARD SPECIFICATIONS.
- BASE COURSE ARTICLE C-33
SURFACE ARTICLE C-31

ON SITE PAVING SPEC

HOWARD CO. STD. DRWG. D-5 PAGE 20
NO SCALE

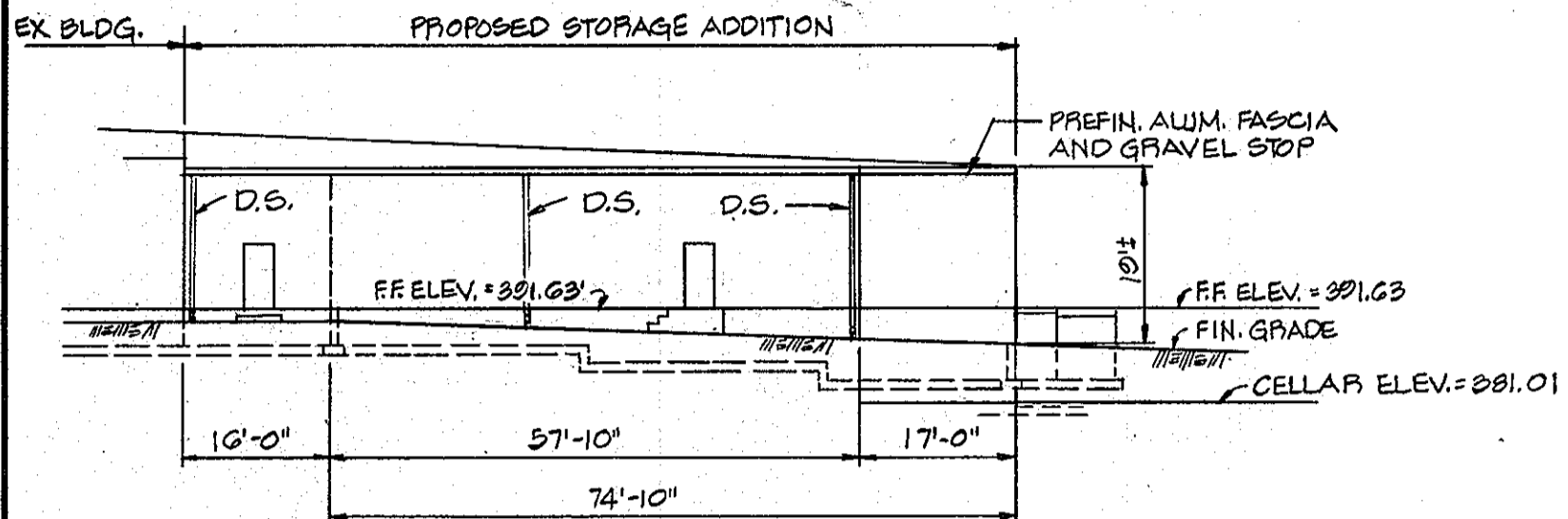

NORTH ELEVATION

SCALE: 1" = 20'

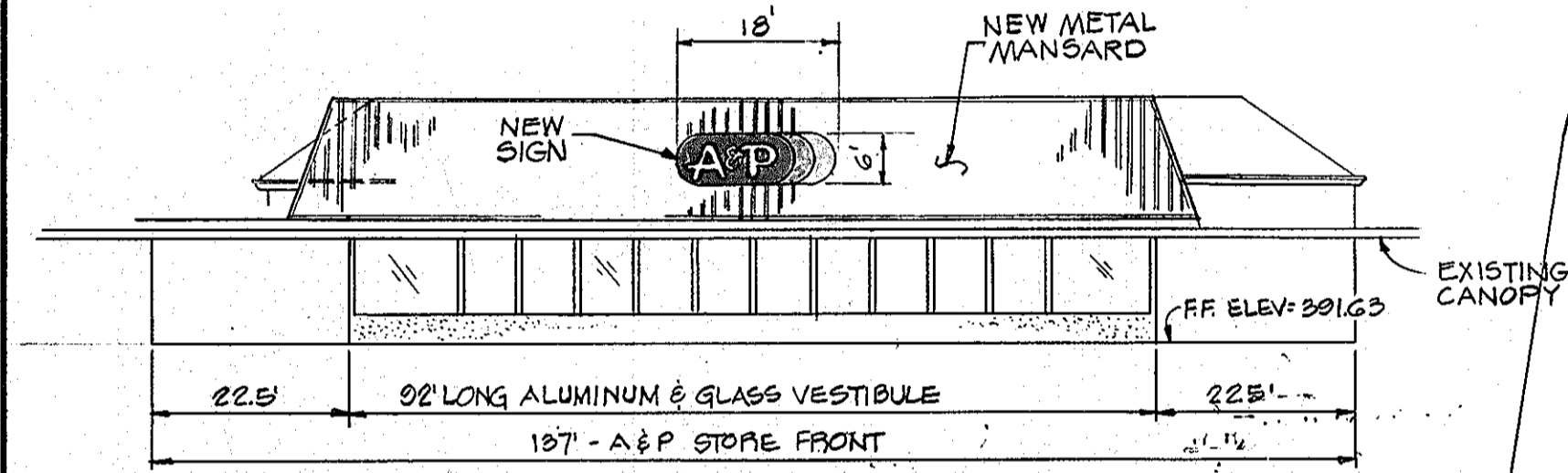

EAST ELEVATION

SCALE: 1" = 20'

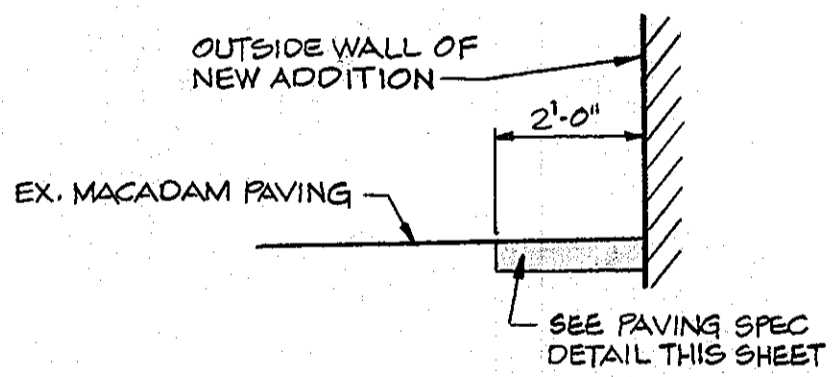

REPAVING DETAIL AROUND NEW ADDITION

NOT TO SCALE

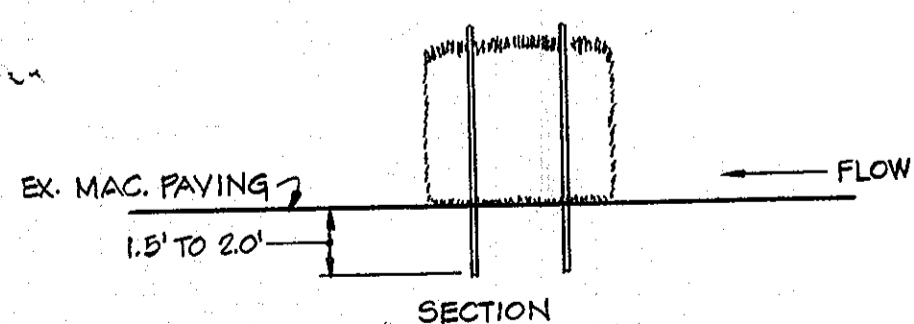

STRAW BALE DIKE DETAIL

NOT TO SCALE

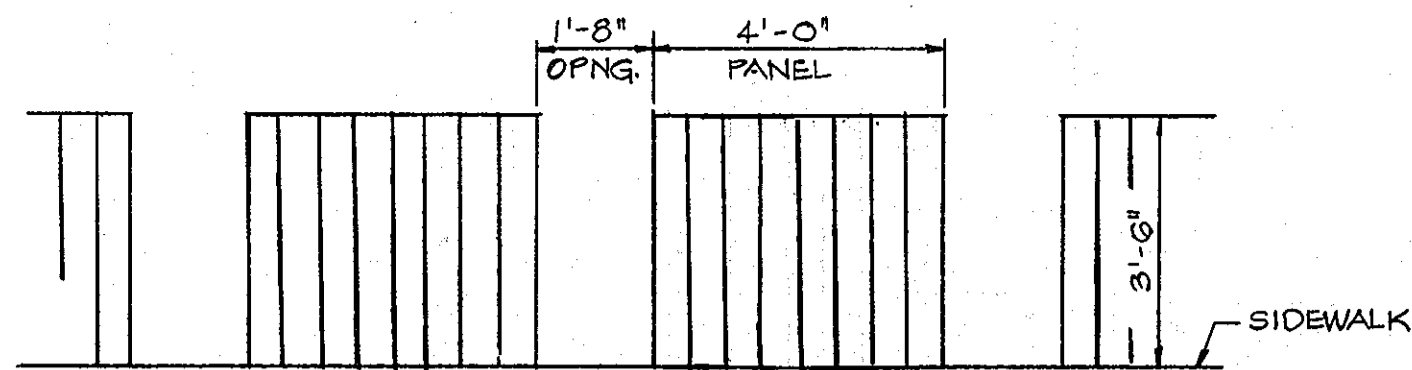

CART CORRAL DETAIL

NOT TO SCALE

U.S. RTE. 40

RAMP TO RTE. 29

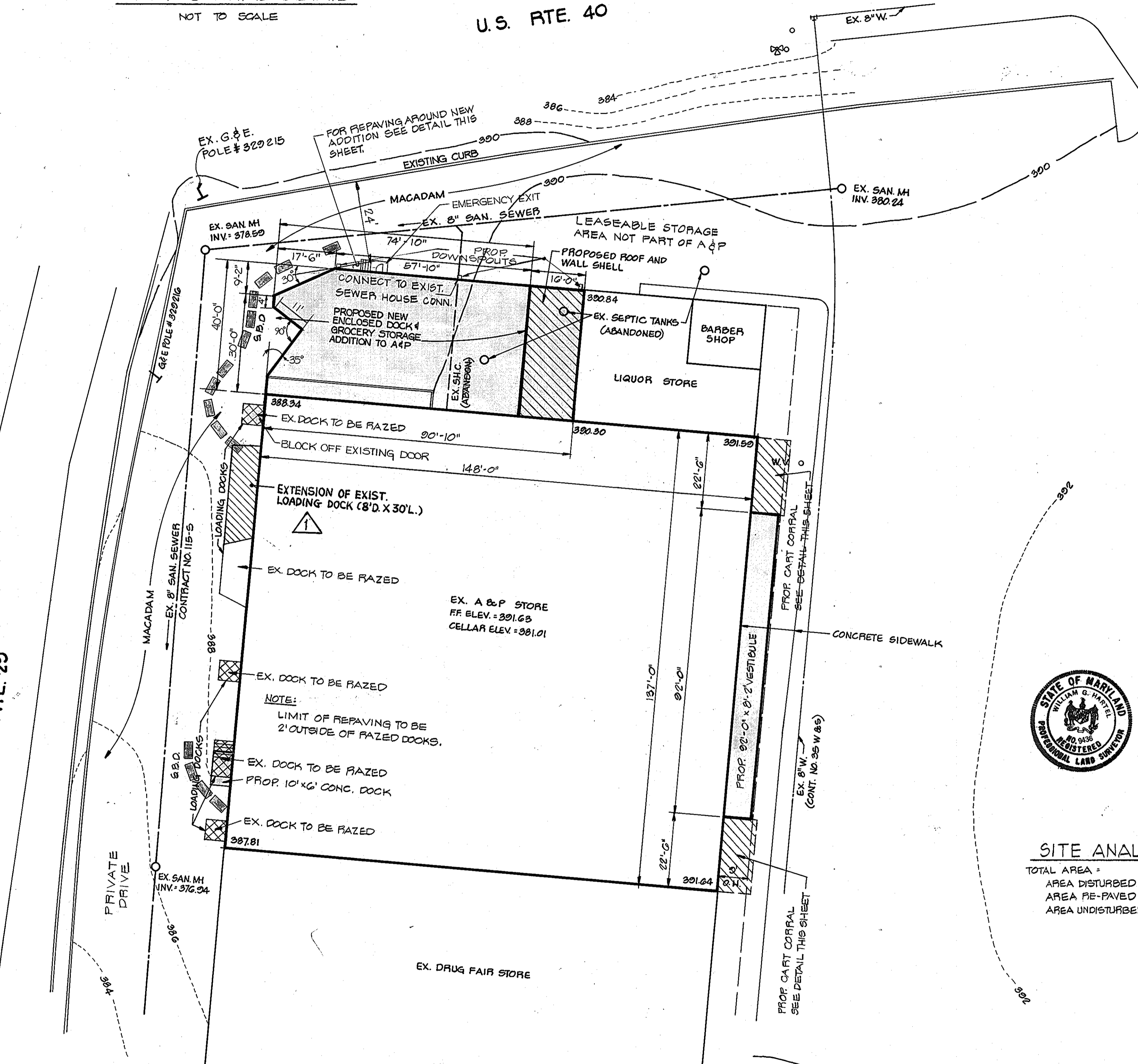

- SEDIMENT CONTROL NOTES**
- ALL CONSTRUCTION SHALL BE IN ACCORDANCE WITH "STANDARDS AND SPECIFICATIONS FOR SOIL EROSION AND SEDIMENT CONTROL IN DEVELOPING AREAS" BY THE U.S.D.A. SOIL CONSERVATION DISTRICT.
 - APPLY FOR GRADING PERMIT.
 - NOTIFY THE BUREAU OF LICENSE, INSPECTIONS AND PERMITS 24 HOURS PRIOR TO BEGINNING CONSTRUCTION.
 - CONSTRUCTION SHALL ADHERE TO THE CONSTRUCTION SEQUENCE.
 - ELEVATIONS MARKED THUS (X) SHALL BE FINISHED GRADE.
 - SEDIMENT CONTROL STRUCTURES SHALL BE REMOVED ONLY WITH PERMISSION OF THE BUREAU OF LICENSE, INSPECTIONS AND PERMITS.

CONSTRUCTION SEQUENCE

- OBTAIN GRADING PERMIT.
- NOTIFY THE BUREAU OF LICENSE, INSPECTION AND PERMITS 24 HOURS PRIOR TO BEGINNING CONSTRUCTION.
- INSTALL S.D.D.
- EXCAVATE FOR FOOTERS. DISPOSE OF MATERIAL AT AN APPROVED SITE.
- CONSTRUCT FOOTERS AND FOUNDATION WALLS TO FORM A BERM AROUND DISTURBED AREA. PLACE GRAVEL OR BITUMINOUS BASE OUTSIDE FOOTER WALL TO STABILIZE DISTURBED AREA.
- CONSTRUCT BUILDING.
- PLACE FINAL PAVING.
- REMOVE S.D.D. AFTER AUTHORIZATION BY THE BUREAU OF LICENSE, INSPECTION AND PERMITS.

REVIEWED FOR HOWARD S.C.D. AND MEETS TECHNICAL REQUIREMENTS

C. Wayne Ray 9-21-78
U.S. SOIL CONSERVATION SERVICE DATE

THIS DEVELOPMENT IS APPROVED SOIL CONSERVATION AND SEDIMENT CONTROL BY THE HOWARD SOIL CONSERVATION DISTRICT.

Wes Fazio 9-21-78
HOWARD SOIL CONSERVATION DISTRICT DATE

DEVELOPER'S CERTIFICATE

I CERTIFY THAT ALL DEVELOPMENT AND/OR CONSTRUCTION WILL BE ACCORDING TO THIS PLAN OF DEVELOPMENT AND PLAN FOR EROSION AND SEDIMENT CONTROL AND I ALSO AUTHORIZE PERIODIC ON-SITE INSPECTIONS BY THE HOWARD SOIL CONSERVATION DISTRICT OR THEIR AUTHORIZED AGENTS AS ARE DEEMED NECESSARY. DEVIATION WILL NOT BE MADE UNLESS AUTHORIZED BY THE HOWARD SOIL CONSERVATION DISTRICT.

John A. Boender 9/11/78
DEVELOPER JOHN A. BOENDER (AGENT) DATE

ENGINEER'S CERTIFICATE

I CERTIFY THAT THIS PLAN FOR EROSION AND SEDIMENT CONTROL REPRESENTS A PRACTICAL AND WORKABLE PLAN BASED ON MY PERSONAL KNOWLEDGE OF THE SITE CONDITIONS AND THAT IT WAS PREPARED IN ACCORDANCE WITH THE REQUIREMENTS BY THE HOWARD SOIL CONSERVATION DISTRICT.

William G. Hartel L.S. #9436 6-15-78
ENGINEER WILLIAM G. HARTEL, P.L.S. NO. 2436 DATE

APPROVED FOR PUBLIC WATER AND PUBLIC SEWERAGE SYSTEMS.
HOWARD COUNTY HEALTH DEPARTMENT.

John M. England 10-9-78
COUNTY HEALTH OFFICER DATE

APPROVED: HOWARD COUNTY OFFICE OF PLANNING AND ZONING.

John M. England 10-10-78
PLANNING DIRECTOR DATE

APPROVED FOR PUBLIC WATER, PUBLIC SEWERAGE AND STORM DRAINAGE SYSTEMS AND PUBLIC ROADS.

John M. England 10-10-78
CHIEF, DIVISION OF LAND DEVELOPMENT DATE

APPROVED FOR PUBLIC WATER, PUBLIC SEWERAGE AND STORM DRAINAGE SYSTEMS AND PUBLIC ROADS.

Richard J. Buehler 9/29/78
DIRECTOR, HOWARD COUNTY DEPARTMENT OF PUBLIC WORKS DATE

W. O. Lister 9-29-78
CHIEF, BUREAU OF ENGINEERING DATE

OWNER
J.C. LEWIS
c/o HENRY M. WITT
2 ALLVIEW DR.
ELLCOTT CITY, MD.

DEVELOPER
THE GREAT ATLANTIC & PACIFIC TEA CO.
ATLANTIC REGION
3301 ANNAPOLIS RD.
BALTIMORE, MD.



SITE ANALYSIS

TOTAL AREA :	0.40 AC. - ALL PAVED
AREA DISTURBED :	0.10 AC. - NEW ADDITION
AREA RE-PAVED :	0.01 AC.
AREA UNDISTURBED :	0.30 AC.

APPROVED
DIVISION OF LAND DEVELOPMENT

HOWARD COUNTY, MARYLAND
DATE 8-17-78

NO.	REVISION DESCRIPTION	DATE
1	EXTENSION OF EXIST. LOADING DOCK (8'D. X 30'L.)	2/22/2011

REVISED: 7/8/78 ADDITION REVISED REMOVE CONC. DOCK,
ADD EMERGENCY EXIT
DRWG: D.L.C. CHK: W.H.N.

TITLE: **SITE DEVELOPMENT PLAN & SED CONTROL PLAN**

PROJECT: GOLDEN TRIANGLE SHOPPING CENTER - A&P BUILDING ADDITIONS

LOCATION: 2ND ELECTION DISTRICT HOWARD COUNTY, MD.

DATE: JUNE, 1978 DESIGN BY: - DRAWN BY: J.J.B. CHECKED BY: W.G.H.

SCALE: 1" = 20' JOB NO.: 78130 DRAWING NO.: 2 OF 2

boender associates engineers/surveyors/planners

BALTIMORE 301-465-7777 SALISBURY 301-749-1286