

LEGEND

- 1. Contour Interval 2 Ft.
- 2. Existing Contours
- 3. Proposed Contour
- 4. Spot Elevations
- 5. Direction of Drainage
- 6. Proposed Contours by Others (SDP #78-3)

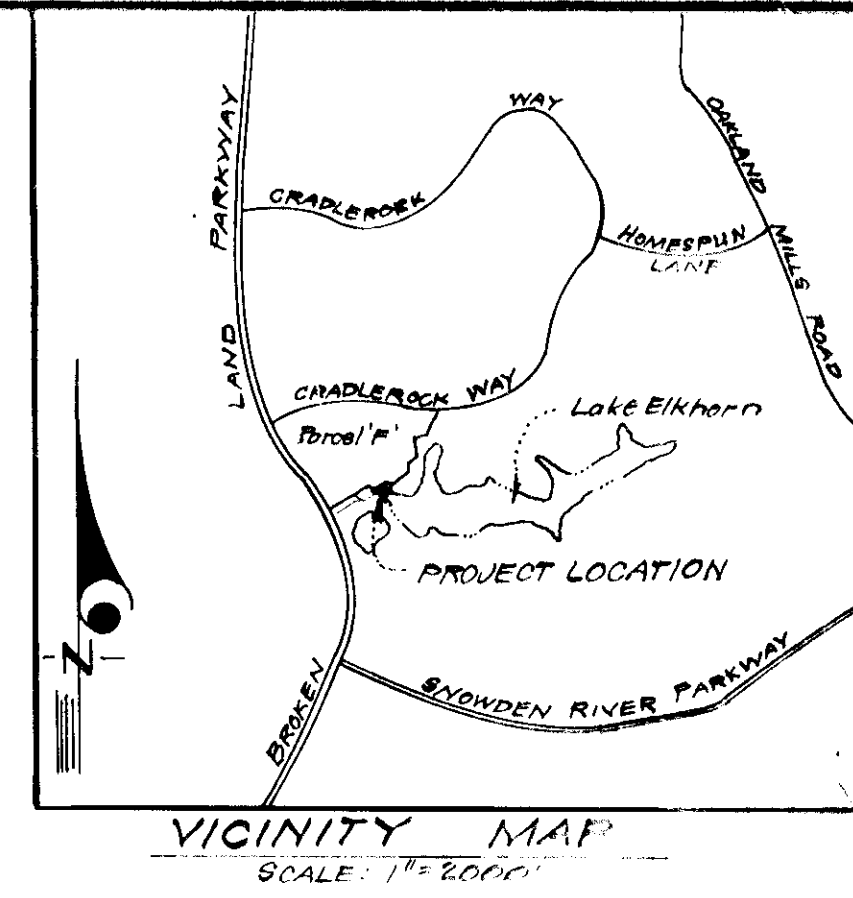

GENERAL NOTES

1. The Lots shown on this plan are covered by Amended Final Development Plan Phase 113-A XI Recorded as Plat 3054 A-19
2. Recording Reference: Recorded in Plat Book 27 Folio 54
3. The Area covered in this submission is located on Tax Map No. 42
4. All Coordinates are based on Maryland State Grid System. Elevations are based on U.S. Coast and Geodetic Survey Mean Sea Level Datum of 1929.
5. Area Covered in this Submission: 0.3 Acres

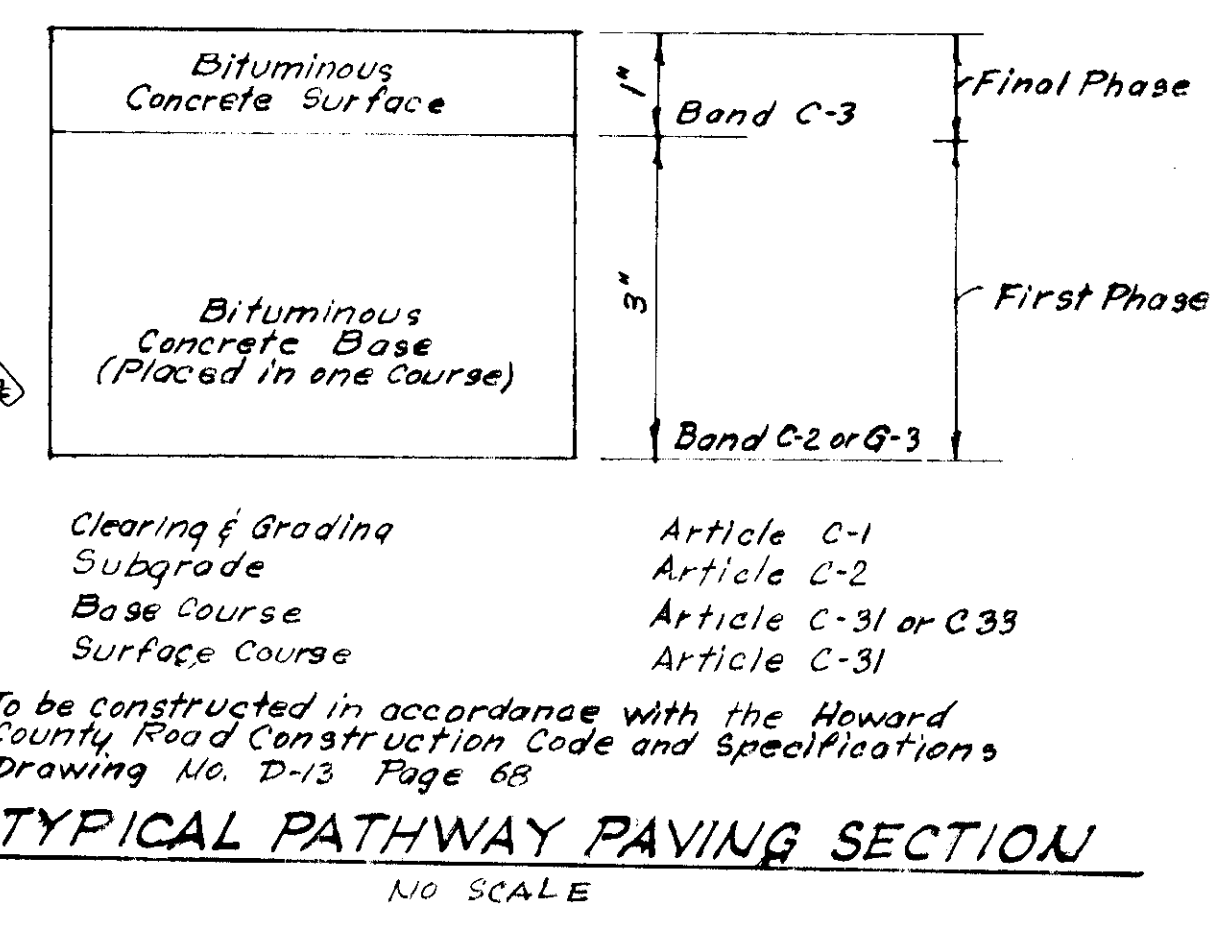
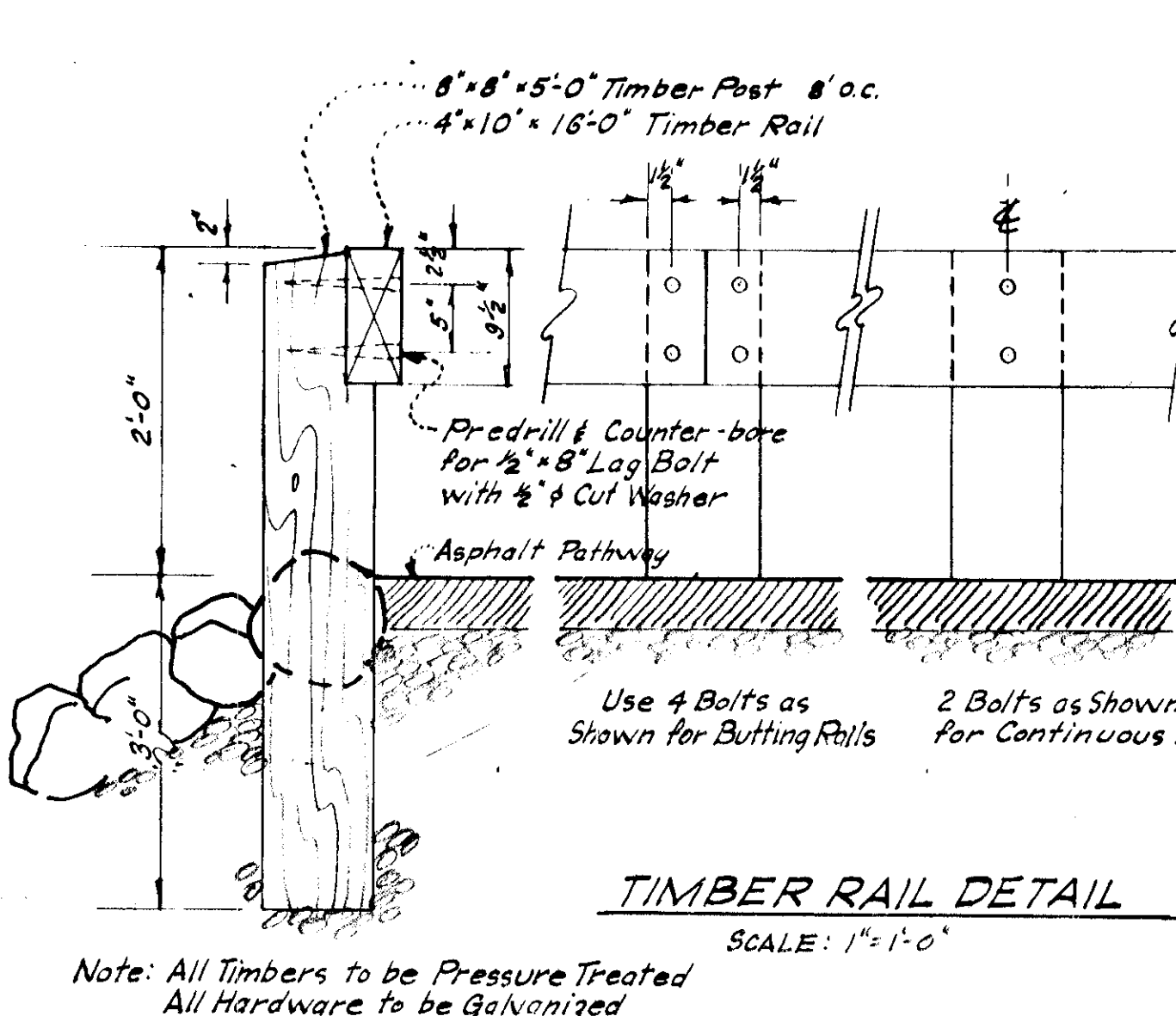
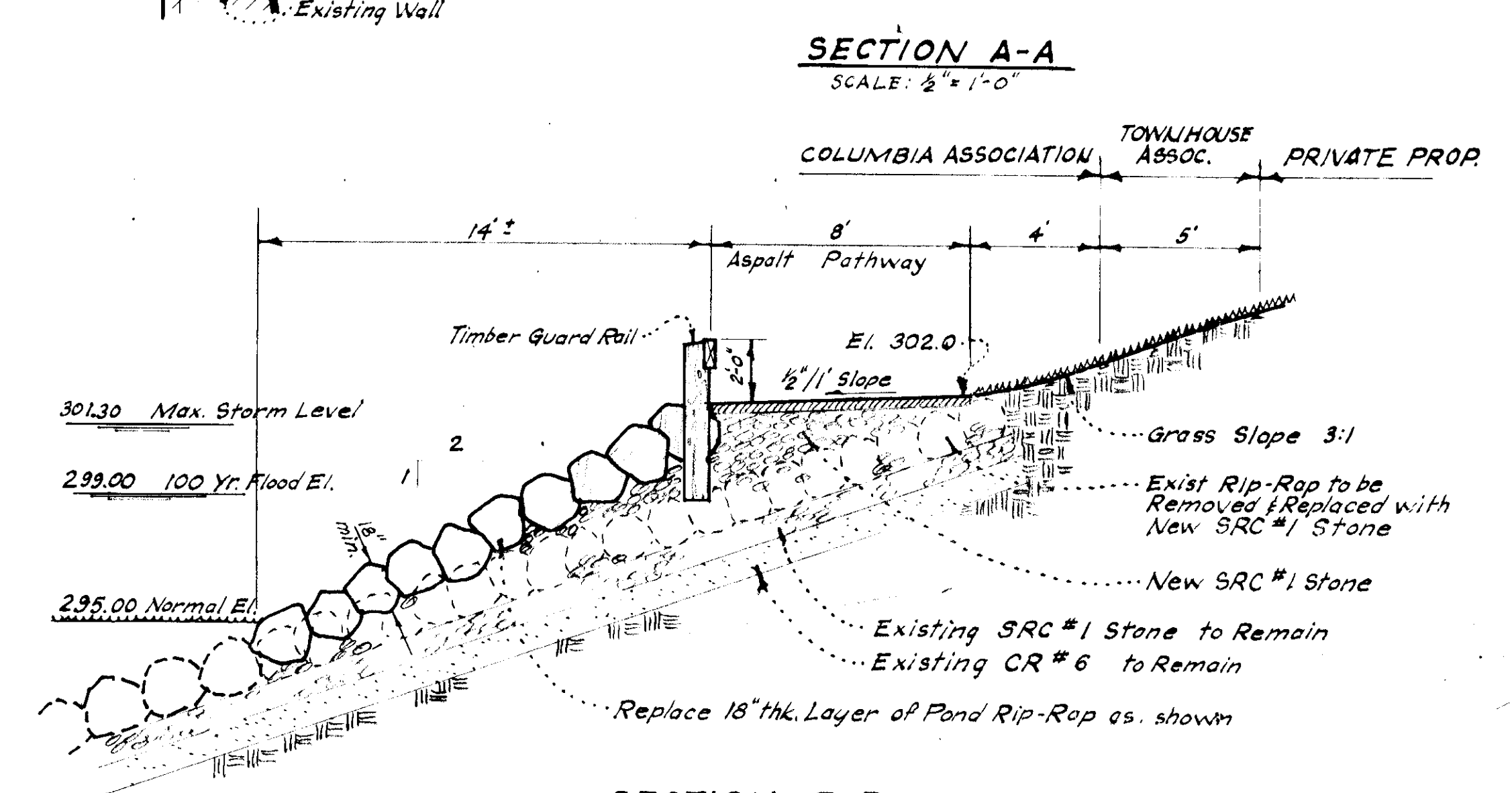
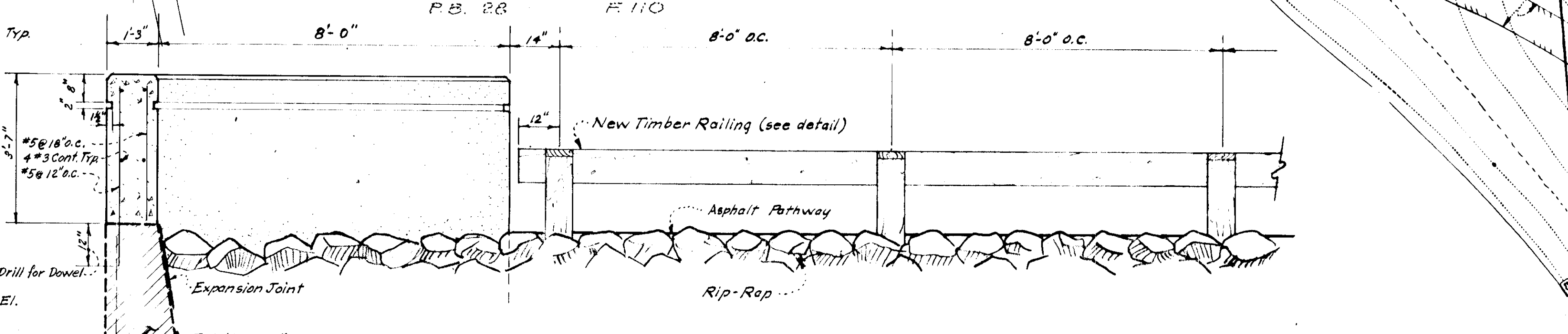
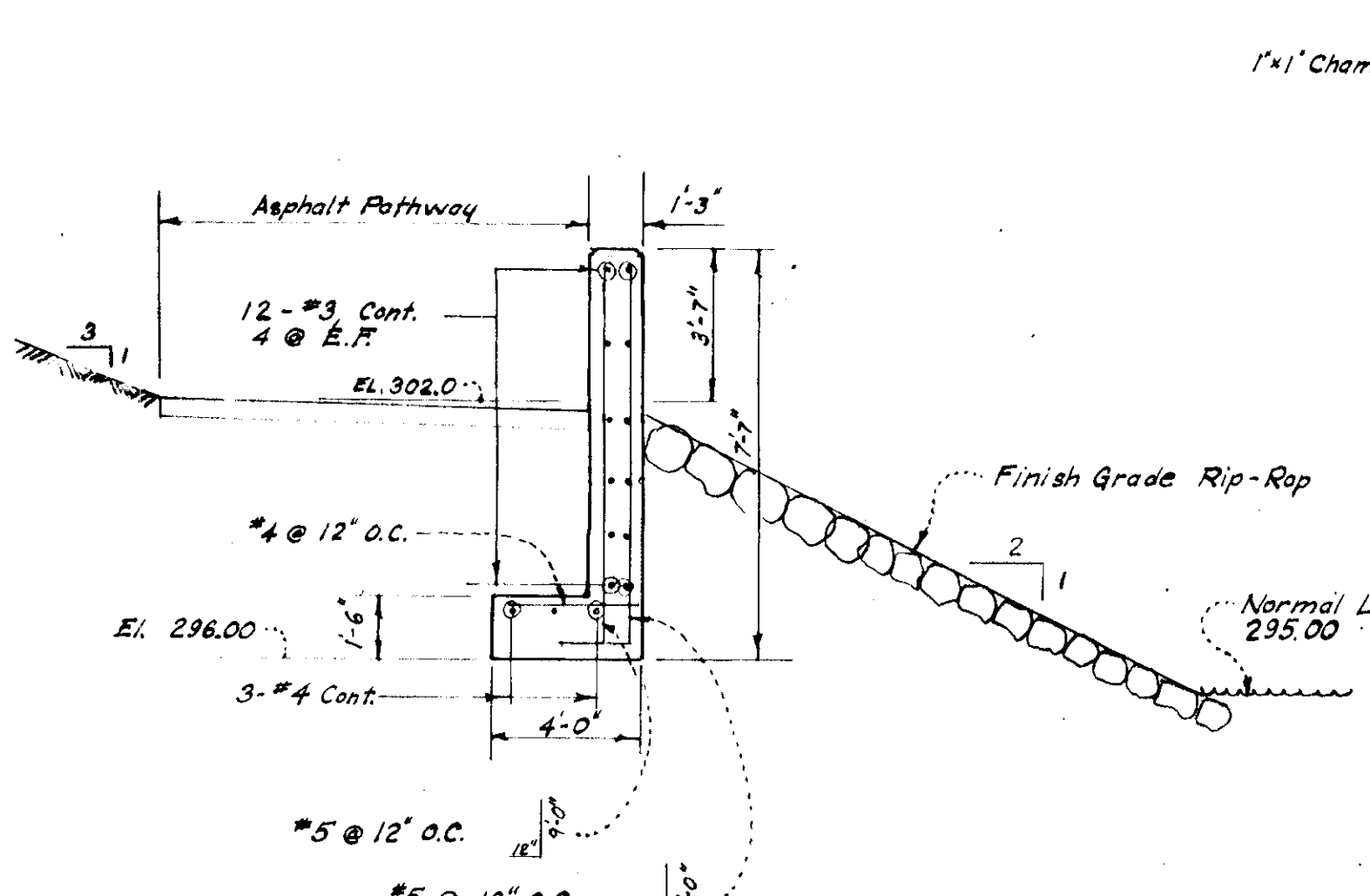
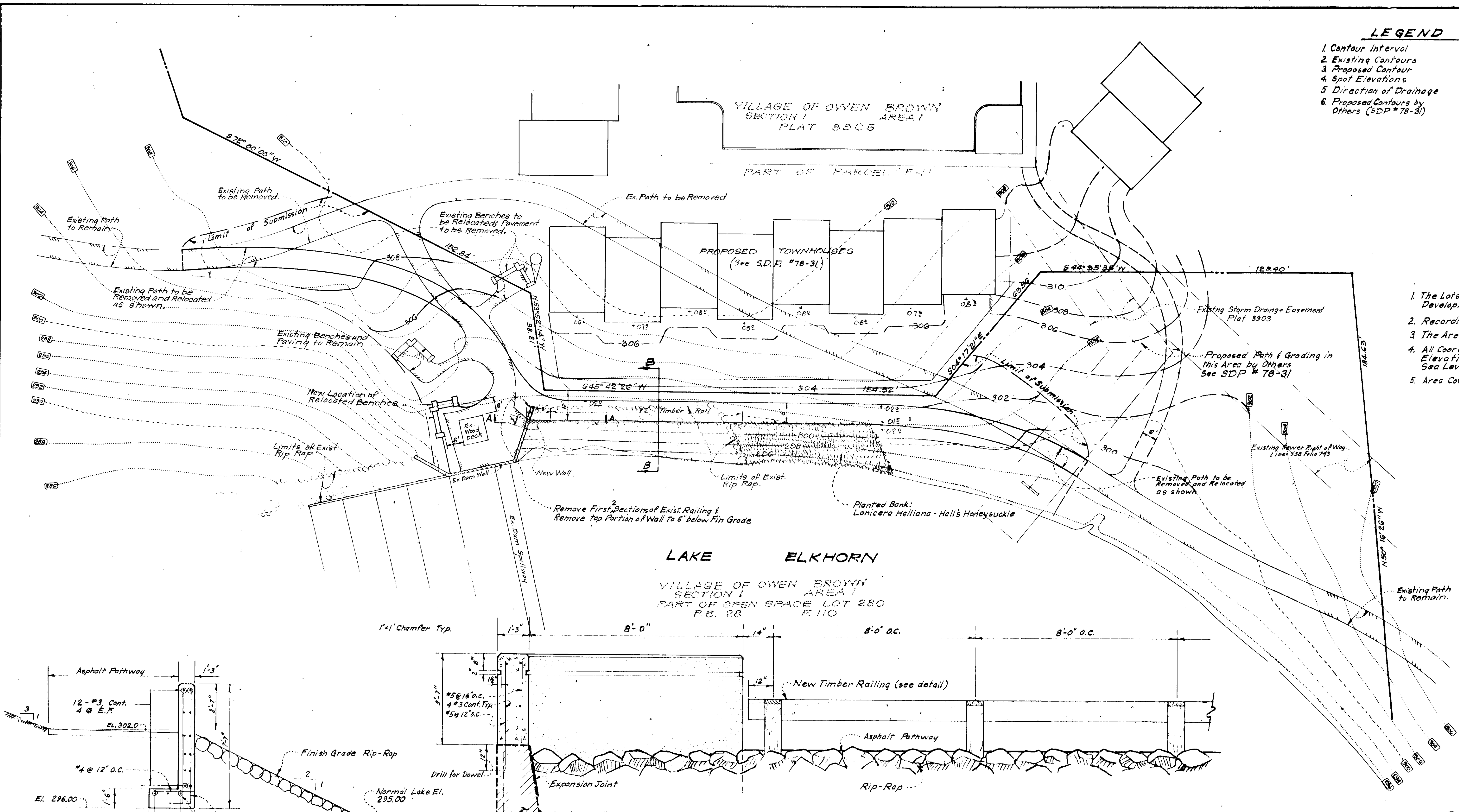

NOTES:

1. Concrete Construction shall conform to ACI 318-71 Standards.
2. All Reinforced Steel to conform to ASTM A-615 Grade 40.
3. Concrete to have a min. compressive strength of 3000 psi after 28 Days.

APPROVED FOR PUBLIC WATER AND PUBLIC SEWERAGE SYSTEMS, HOWARD COUNTY HEALTH DEPARTMENT
DATE: 5-78

COUNTY HEALTH OFFICER: [Signature]

APPROVED: HOWARD COUNTY OFFICE OF PLANNING & ZONING
DATE: 6/2/78

PLANNING DIRECTOR: [Signature]

CHIEF DIVISION OF LAND DEVELOPMENT: [Signature]

APPROVED FOR PUBLIC WATER AND PUBLIC SEWERAGE, STORM DRAINAGE SYSTEMS AND PUBLIC ROADS, HOWARD COUNTY DEPARTMENT OF PUBLIC WORKS
DIRECTOR: Richard E. Freudenberger

CHIEF BUREAU OF ENGINEERING: [Signature]

APPROVED
DATE: 5-10-78
J.N. Cook
5-19-78

CLARK • FINEFROCK & SACKETT
ENGINEERS • PLANNERS • SURVEYORS

11115 LOCKWOOD DRIVE SILVER SPRING, MARYLAND 20904 (301) 503-3600

DESIGNED: W.H.T. SCALE: 1/2"=1'-0"

DRAWN: K.I.W. DRAWING: 1 of 1

CHECKED: W.H.T. JOB NO.:

DATE: 4-3-78 FILE NO. 133P-X

SITE DEVELOPMENT PLAN
PATHWAY RELOCATION
OPEN SPACE LOT 280
COLUMBIA
VILLAGE OF OWEN BROWN
SECTION I AREA I
6th ELECTION DISTRICT
HOWARD COUNTY, MARYLAND

OWNER: COLUMBIA PARK & RECREATION ASSOC.
5823 GRANVICKER ROAD
COLUMBIA, MARYLAND 21044

FOR: COL. PARK & RECREATION ASSOCIATION
5823 GRANVICKER ROAD
Col. Md. 21044