

VILLAGE OF WILDE LAKE
SECTION 10
PLAT BOOK 18 FOLIO 43

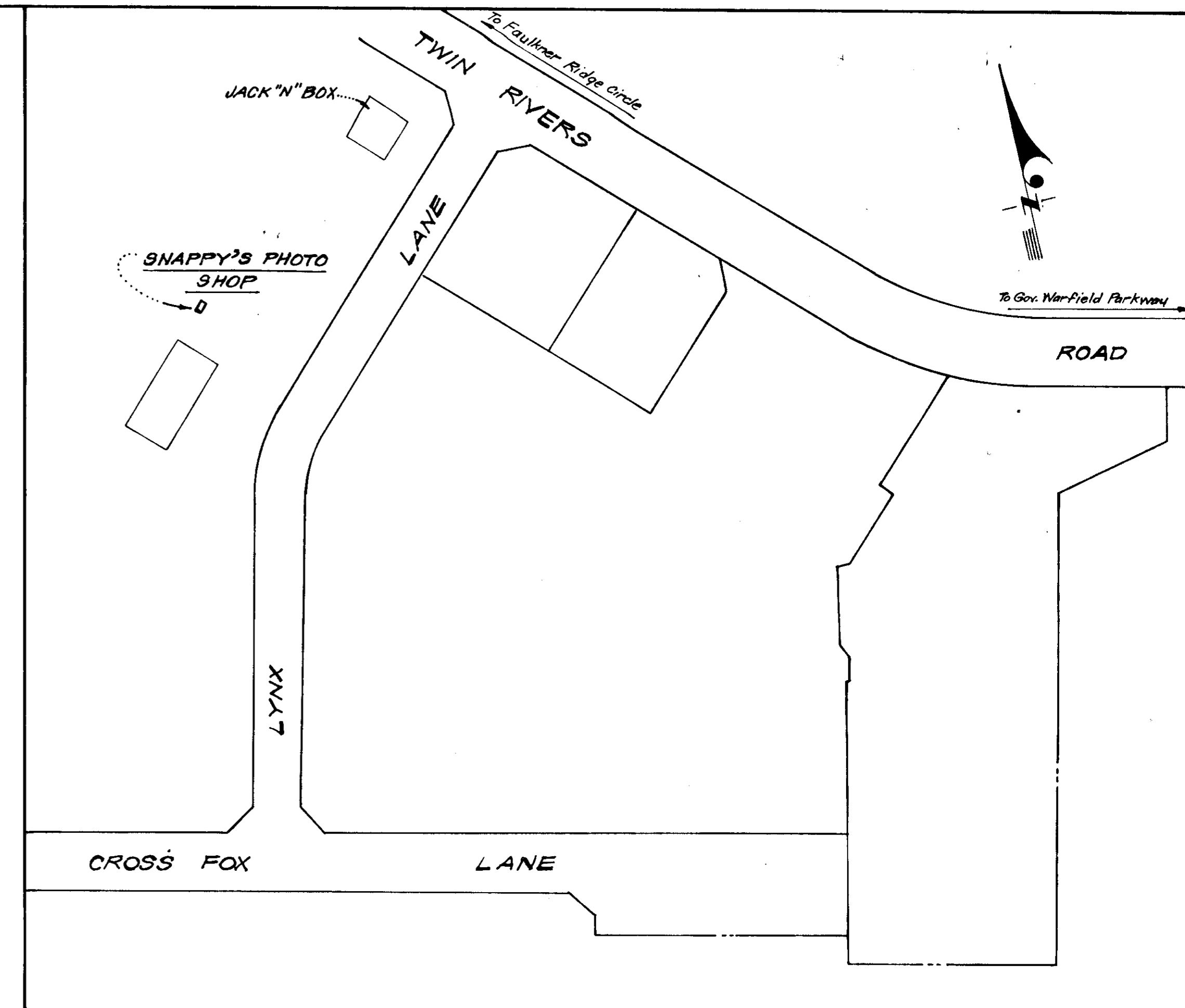
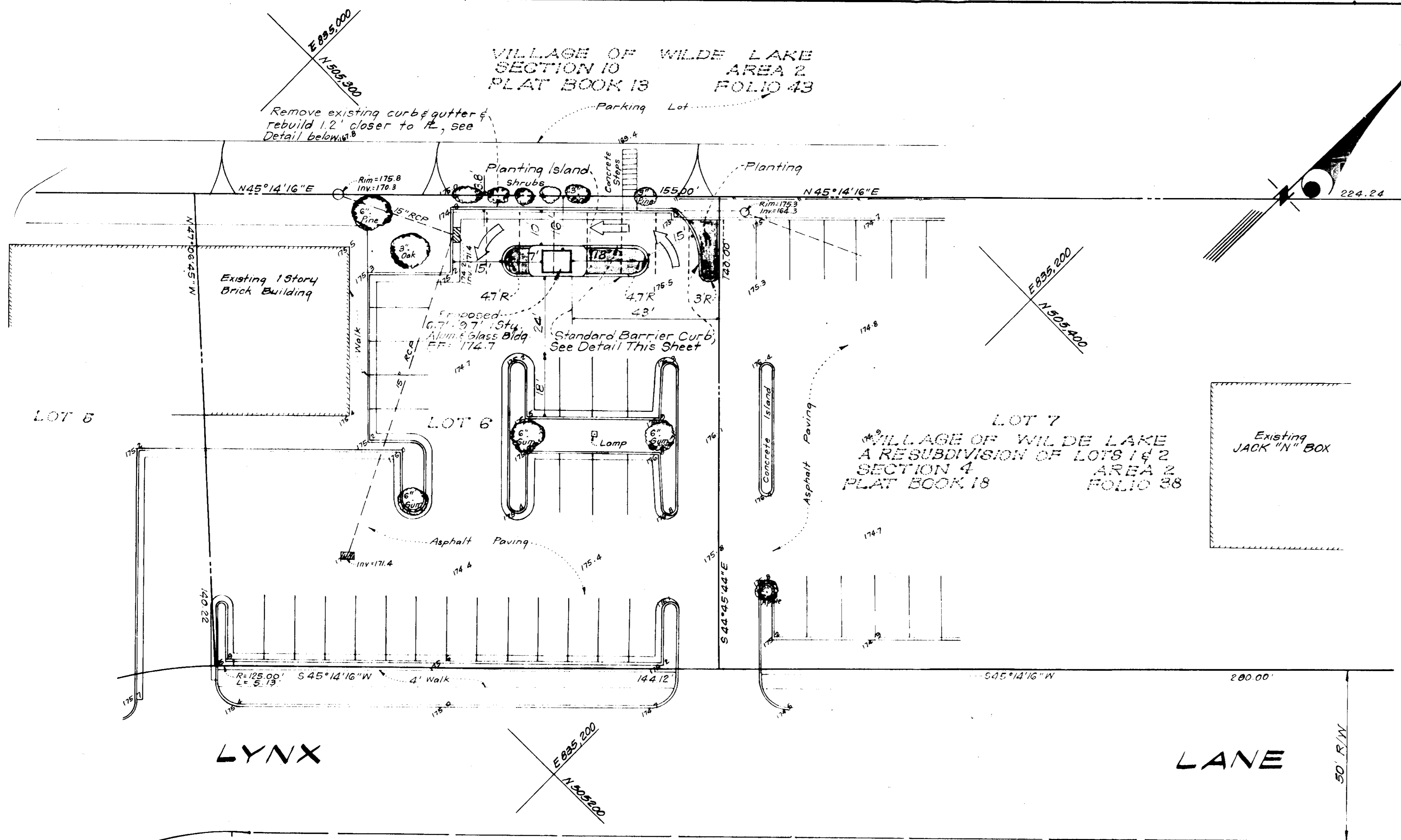

VICINITY MAP
SCALE: 1"=100'

GENERAL NOTES

1. Lot 6 recorded in Plat Book 18 Folio 38.
2. The area shown on this plan is covered by Final Development Plan Phase 39-A recorded in Plat Book 18 Folios 44 to 46.
3. The area covered in this submission is located on Tax Map No. 29, Parcel 132.
4. The total area of Lot 6 is 0.489 Acre (Construction area is 0.039 Acre).
5. The area included in this plan is zoned New Town (Commercial).
6. Since the proposed construction will require little or no excavation and the surrounding areas are paved, Sediment & Erosion Control Plans should not be necessary.
7. Proposed Building (Snapp's Photo Shop) and Driveway displaces 8 parking spaces.

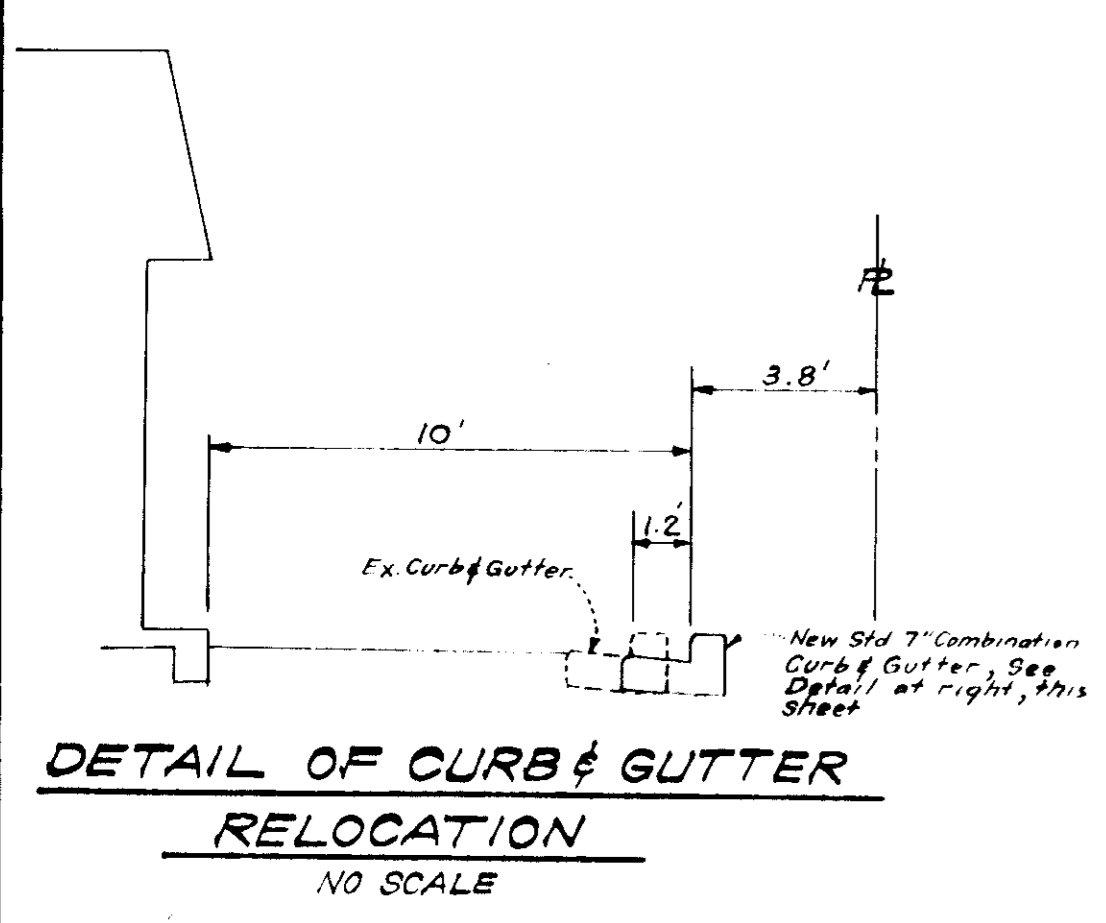

DETAIL OF CURB & GUTTER
RELOCATION
NO SCALE

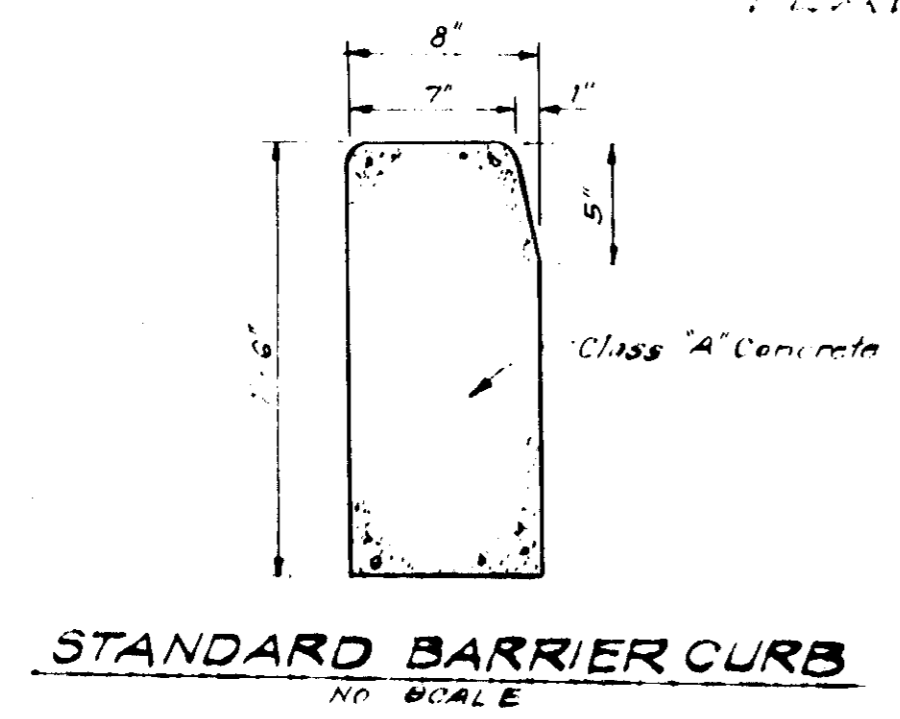

STANDARD BARRIER CURB
NO SCALE

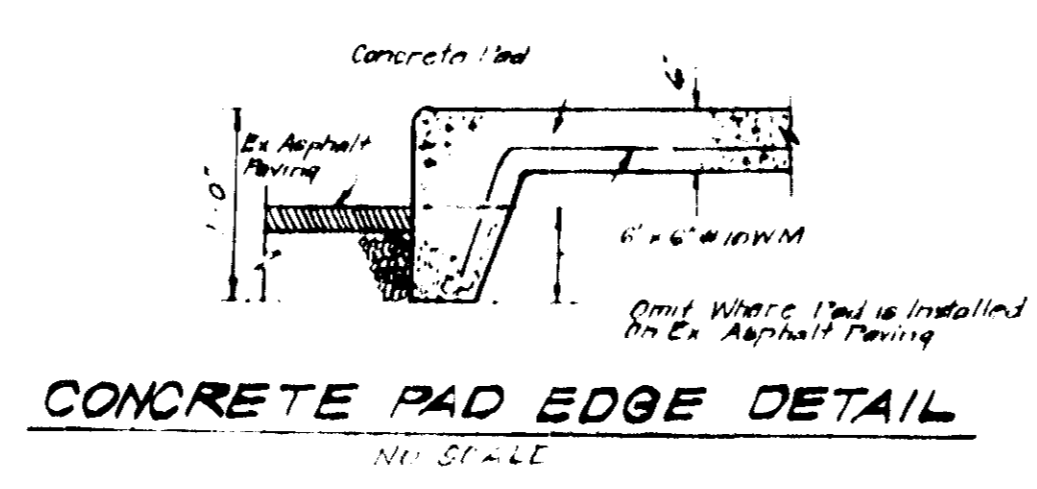

CONCRETE PAD EDGE DETAIL
NO SCALE

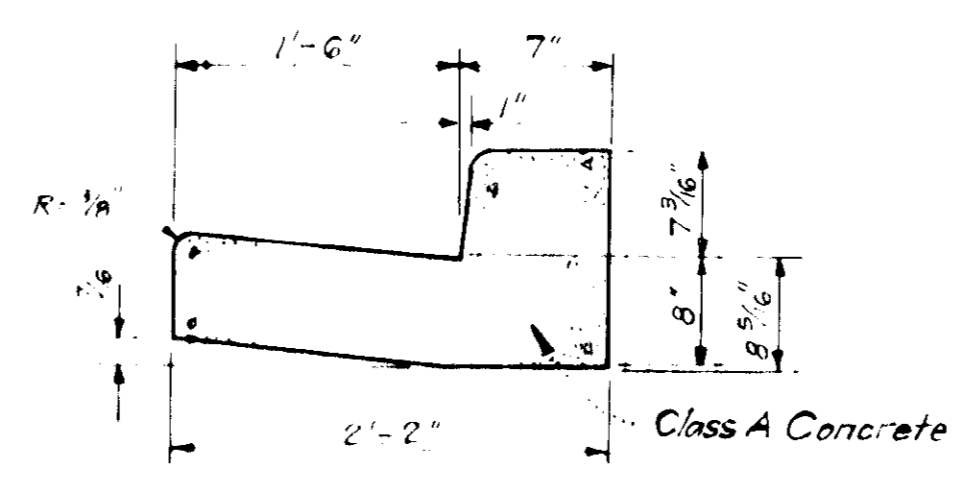

STD. 7" COMBINATION
CURB & GUTTER
NO SCALE

THIS DEVELOPMENT PLAN IS APPROVED FOR SOIL EROSION AND SEDIMENT CONTROL BY THE HOWARD SOIL CONSERVATION DISTRICT.
Approved: *[Signature]* Date: 6-21-77
Howard Co., Md.

APPROVED FOR PUBLIC WATER AND PUBLIC SEWERAGE SYSTEMS, HOWARD COUNTY HEALTH DEPARTMENT
DATE: 7-7-77
APPROVED FOR HOWARD COUNTY OFFICE OF PLANNING & ZONING
DATE: 7/13/77
APPROVED FOR PUBLIC WATER AND PUBLIC SEWERAGE, STORM DRAINAGE SYSTEMS AND PUBLIC ROADS, HOWARD COUNTY DEPARTMENT OF PUBLIC WORKS
DATE: 8-9-77
DATE: 6/29/77

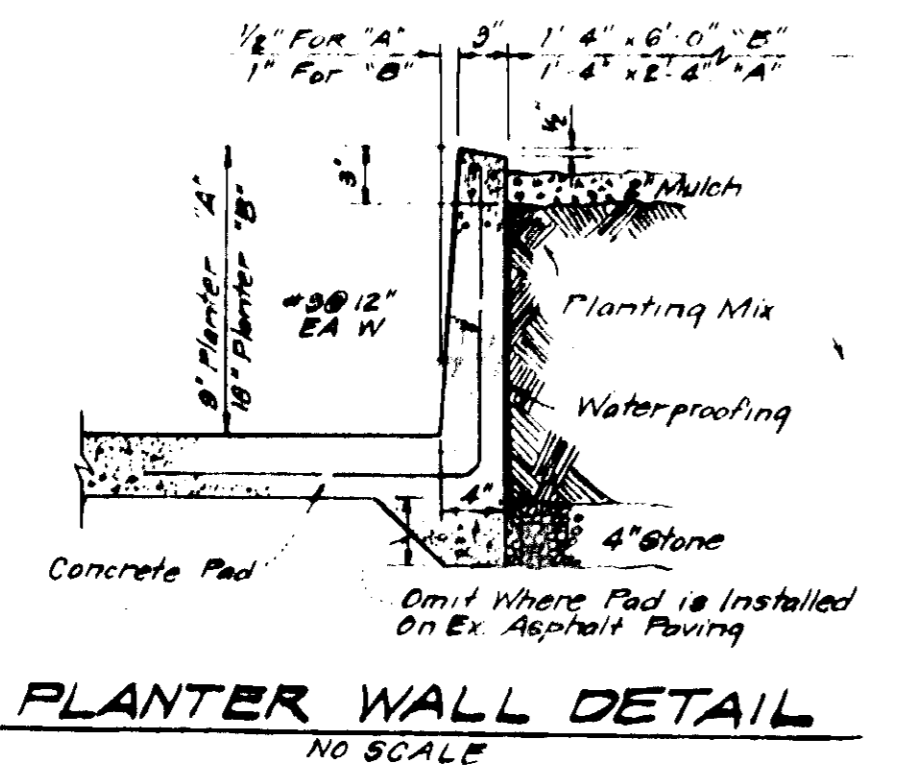

PLANTER WALL DETAIL
NO SCALE

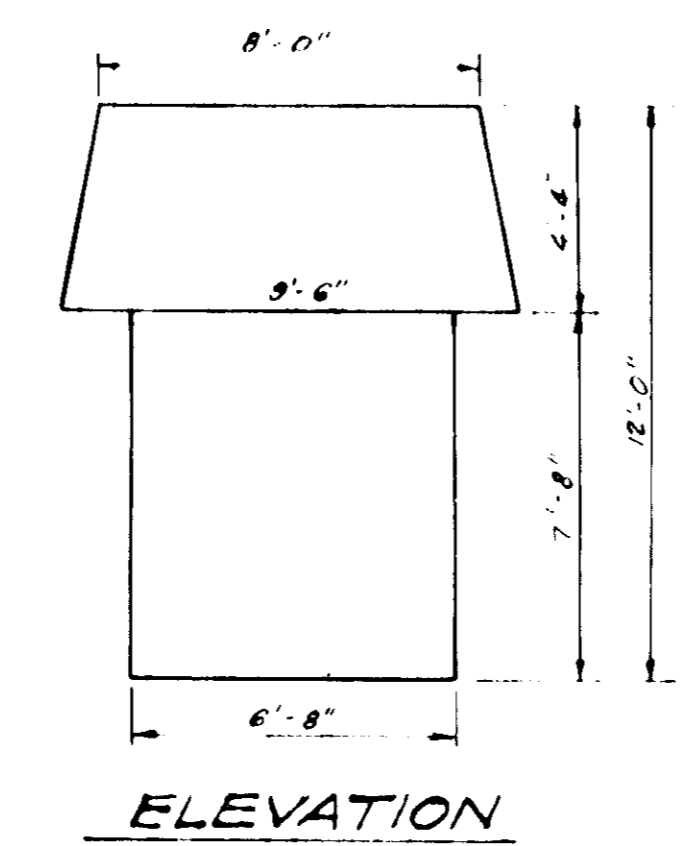

ELEVATION

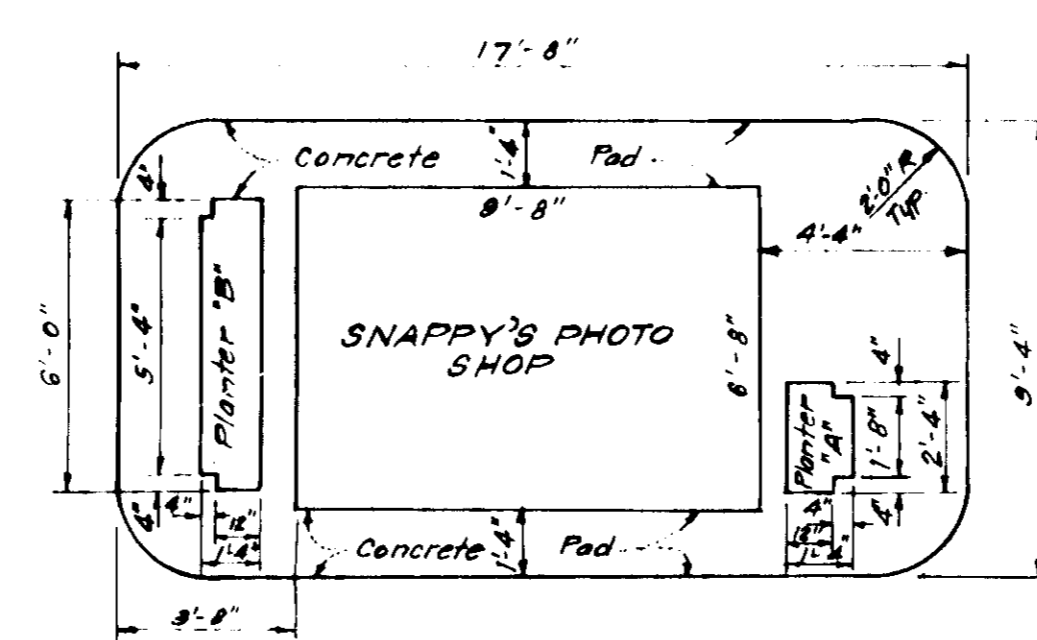

PLAN

BUILDING DETAILS
NO SCALE

Reviewed for: HOWARD S.C.D.
and meet Technical Requirements
Date: 6-21-77
U.S. Soil Conservation Service

APPROVED
PLANNING BOARD
OF HOWARD COUNTY
DATE: 6-8-77

<p>CLARK • FINEFROCK & SACKETT ENGINEERS • PLANNERS • SURVEYORS 1515 LICKWOOD DRIVE SILVER SPRING, MARYLAND 20904 (301) 593-3400</p>		<p>SCALE 1"=20' DRAWING 1 of 1 JOB NO. FILE NO. 1181-X</p>
<p>DESIGNED D.B.S. DRAWN K.I.W. CHECKED D.B.S. DATE Apr. 1977</p>	<p>SITE DEVELOPMENT PLAN PART OF LOT 6 COLUMBIA VILLAGE OF WILDE LAKE SECTION 4 AREA 2 VILLAGE CENTER 5th ELECTION DISTRICT HOWARD COUNTY, MARYLAND</p> <p>FOR: WILDE LAKE COMMERCIAL, INC. COLUMBIA MANAGEMENT 5th Floor American City Building Columbia, Maryland 21024</p>	<p>SDP-77-876</p>