

PLATS ON ROAD

HARPER'S APARTMENT CO.
CMP 533/409
V.H.C.
VILLAGE CORNER
SECTION 5 AREA 2
P/D 10/12

HARPER'S APARTMENT COMPANY
CMP 533/409
V.H.C.
VILLAGE CORNER
SECTION 5 AREA 2
P/D 10/12

STRATHMORE AT COLUMBIA PART II
V.H.C. SEC. 2 AREA 2 SUB LOT 1
V.H.C. SEC. 2 AREA 2
P/D 10/12

PABLA THOMAS
CMP 609/46
2 STY
APR
LOT 121B

LOT 120B
PETER G. HONNA & WIFE
CMP 577/253

VILLAGE OF HARPER'S CHOICE
LOTS 1, 2, & 3
SECTION 5 AREA 4 P/D 10/12
LOT NO 1
CEDAR LAKE LIMITED PARTNERSHIP
CMP 500/649

LOT NO 2 SECTION 5 AREA 2
BOARD OF EDUCATION OF HOWARD COUNTY
CMP 500/707

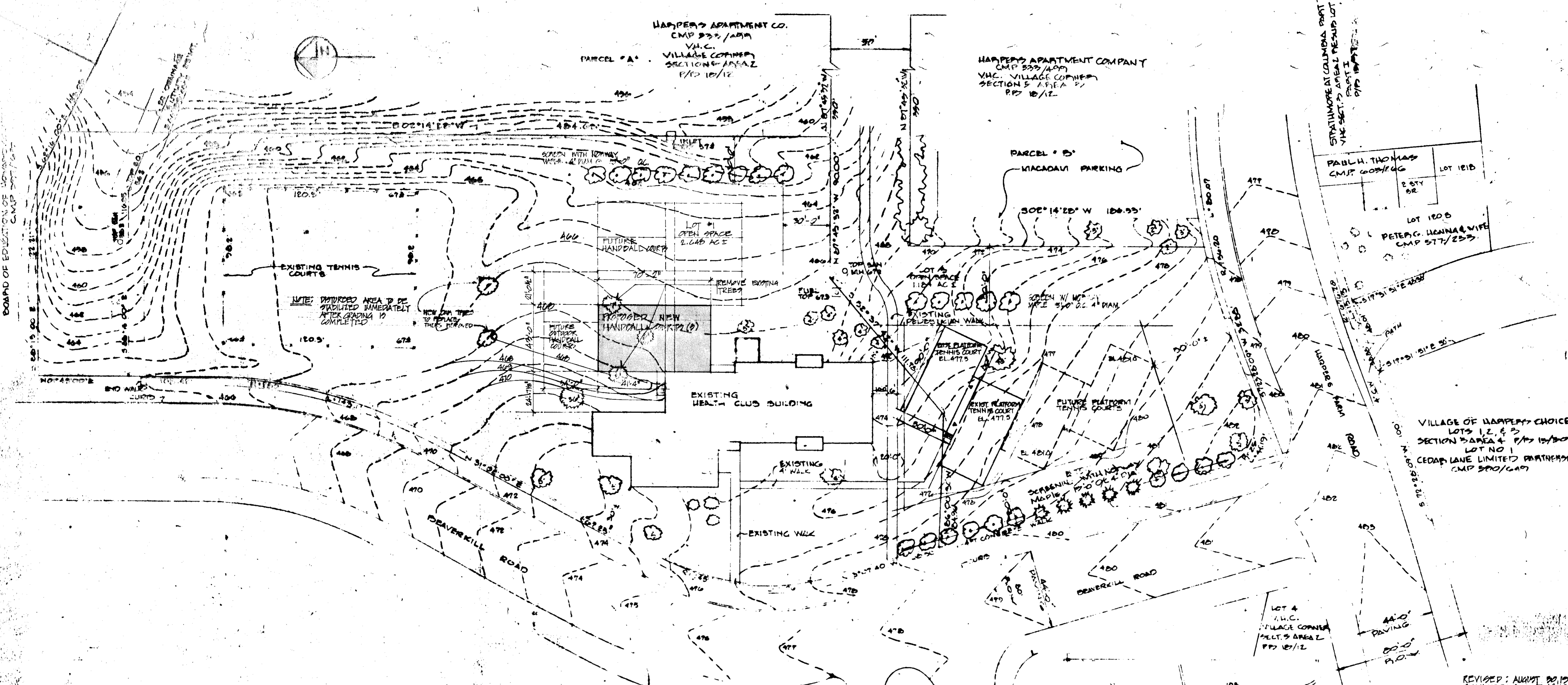

SITE PLAN
SCALE: 1"=30'

LOT NO 2
V.H.C.
VILLAGE CORNER
SECTION 5 AREA 2
P/D 10/12

EXISTING HEALTH CLUB PARKING
TO PARKING SPACES

NOTE: 6 DRIVING SPACES FOR NEW
HANDBALL COURTS AVAILABLE IN
LOT SPACES ACROSS FROM EXISTING
HEALTH CLUB BUILDING

HARPER'S
V.H.C.
NO PLAT

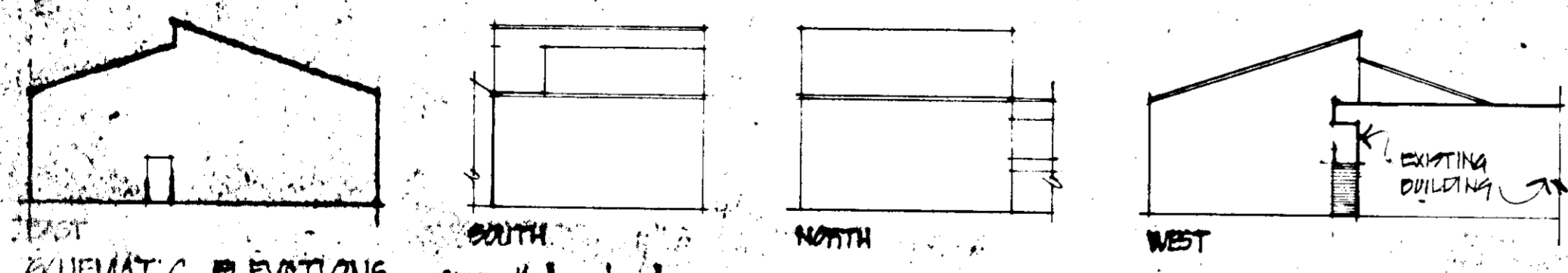

SCHEMATIC ELEVATIONS

SCALE: 1/8" = 1'-0"

APPROVED
DIVISION OF LAND DEVELOPMENT

HOWARD COUNTY, MARYLAND
DATE 9-3-76

NOTE: THIS SITE DEVELOPMENT PLAN IS
A REVISION TO APPROVED
SDP-75-01C

REVISED: AUGUST 20, 1976
REVISED: AUGUST 12, 1976
REVISED: JUNE 20, 1974
REVISED: AUGUST 12, 1974
GENERAL NOTES

TOTAL AREA = 3.73 AC +
ZONE: N. OPEN SPACE
F.D.P.: PHASE 19
P.H. 19 FOLIO 22 TO 24
NO. OF PARKING SPACES EXISTING: 78 SPACES

APPROVED: FOR PUBLIC WATER, PUBLIC SEWERAGE, STORM DRAINAGE
SYSTEMS AND ROADS, HOWARD COUNTY DEPARTMENT OF
PUBLIC WORKS

DIRECTOR
DATE 9-30-76
CHIEF, BUREAU OF HIGHWAYS

APPROVED: HOWARD COUNTY OFFICE OF PLANNING AND ZONING.
PLANNING DIRECTOR
DATE 10-5-76
CHIEF, DIVISION OF LAND DEVELOPMENT

APPROVED: FOR PUBLIC WATER AND PUBLIC
SEWERAGE SYSTEMS, HOWARD
COUNTY HEALTH DEPARTMENT
COUNTY HEALTH OFFICER
DATE 10/1/76

KEY MAP
SCALE: 1"=100'

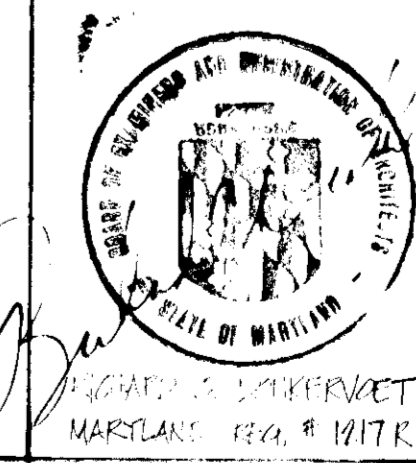
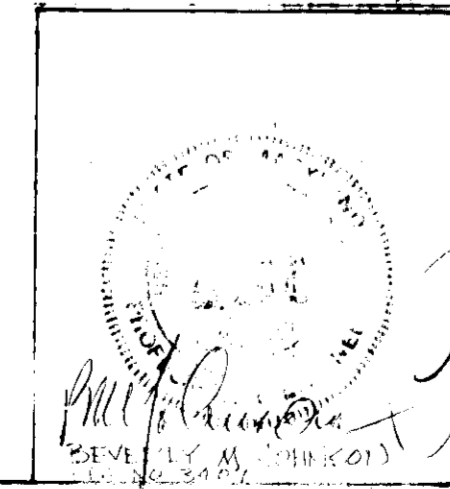

VILLAGE OF HARPER'S CHOICE SECTION 5 AREA 4, P/D 10/12	
COLUMBIA ASSOCIATION ATHLETIC CLUB EXPANSION	DATE 8 NOV 76
SITE PLAN OF NEW HANDBALL COURTS	
1974	SCALE 1" = 30'
COCHRAN, STEPHENSON & BONKREYDET INCORPORATED ARCHITECTS 925 NORTH CHARLES STREET BALTIMORE, MARYLAND 21201	

SDP-77-20c