

STATE OF MARYLAND

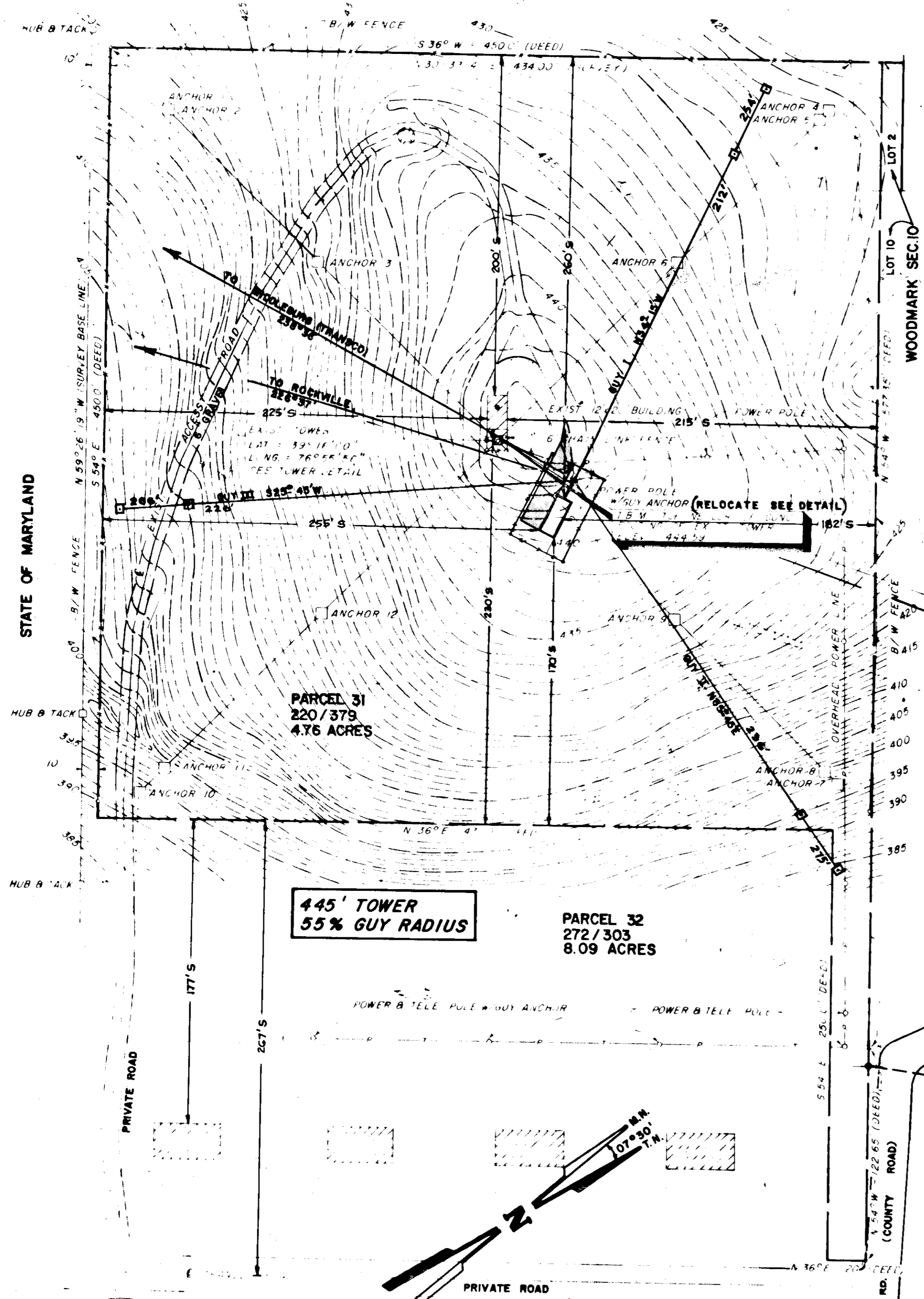

445' TOWER
55% GUY RADIUS

PARCEL 32
272/303
8.09 ACRES

TOPOGRAPHICAL MAP

SCALE IN FEET
CONTOUR INTERVAL = 1 FT.

GENERAL NOTES:

1. UNMANNED SITE - NO SEWAGE OR WATER.
2. NO ADDITIONS OR CHANGES REQUIRED FOR STORM DRAINAGE.
3. PARKING FOR ONE VEHICLE ON PRIVATE ROAD AS SHOWN.
4. VERTICAL DATUM BASED ON HOWARD COUNTY HIGHWAY DEPT. BENCH MARK BRASS CAPPED CONCRETE MONUMENT, ELEV. 471.95' A.M.S.L.
5. BEARINGS ARE TRUE, DETERMINED BY SOLAR OBSERVATION, AUGUST 15, 1974.
6. LATITUDE AND LONGITUDE DETERMINED BY TIES TO USGS 7 1/2' MINUTE QUADRANGLE MAP, SIKESVILLE - 853 (IMPROVED 1971).
7. SOIL EROSION AND SEDIMENT CONTROL PLANS ARE NOT REQUIRED. FOR (G) SOIL DISPLACEMENT IS MINISCULE AND WILL BE REMOVED FROM SITE. TOWER IS A REPLACEMENT FOR TOWER, EXISTING APPROX. 20 YRS.
8. 100 YR. FLOOD PLAIN ELEVATIONS DO NOT CONTACT LOWEST ELEVATION.

SURVEYOR'S NOTE:

SUBJECT PROPERTY LYING ENTIRELY WITHIN A TRACT OF LAND OWNED BY TRANSCO, SAID TRACT BEING BLOCK 13 AS RECORDED IN DEED BOOK 280, PAGE 379 IN THE OFFICE OF THE COUNTY CLERK, HOWARD COUNTY, MARYLAND.

- 9. TAX MAP # 23
- 10. BA-837-C
- 11. 4.76 ACRES

APPROVED: **NO WATER OR SEWAGE SYSTEMS UTILIZED**
 HOWARD COUNTY HEALTH DEPARTMENT
 COUNTY HEALTH OFFICER _____ DATE 12/1/75
 APPROVED HOWARD COUNTY OFFICE OF PLANNING AND ZONING
 PLANNING DIRECTOR _____ DATE 12/1/75
 CHIEF, DIVISION OF LAND DEVELOPMENT AND TRANSPORTATION PLANNING

APPROVED FOR: **STORM DRAINAGE SYSTEMS AND ROADS**
 HOWARD COUNTY DEPARTMENT OF PUBLIC WORKS
 DIRECTOR _____ DATE 12/1/75
 CHIEF BUREAU OF HIGHWAYS

PIERSON'S PROPERTY N/F

APPROVED
DIVISION OF LAND DEVELOPMENT AND TRANSPORTATION PLANNING
HOWARD COUNTY, MARYLAND
DATE 11-7-75

GAULT'S PROPERTY N/F

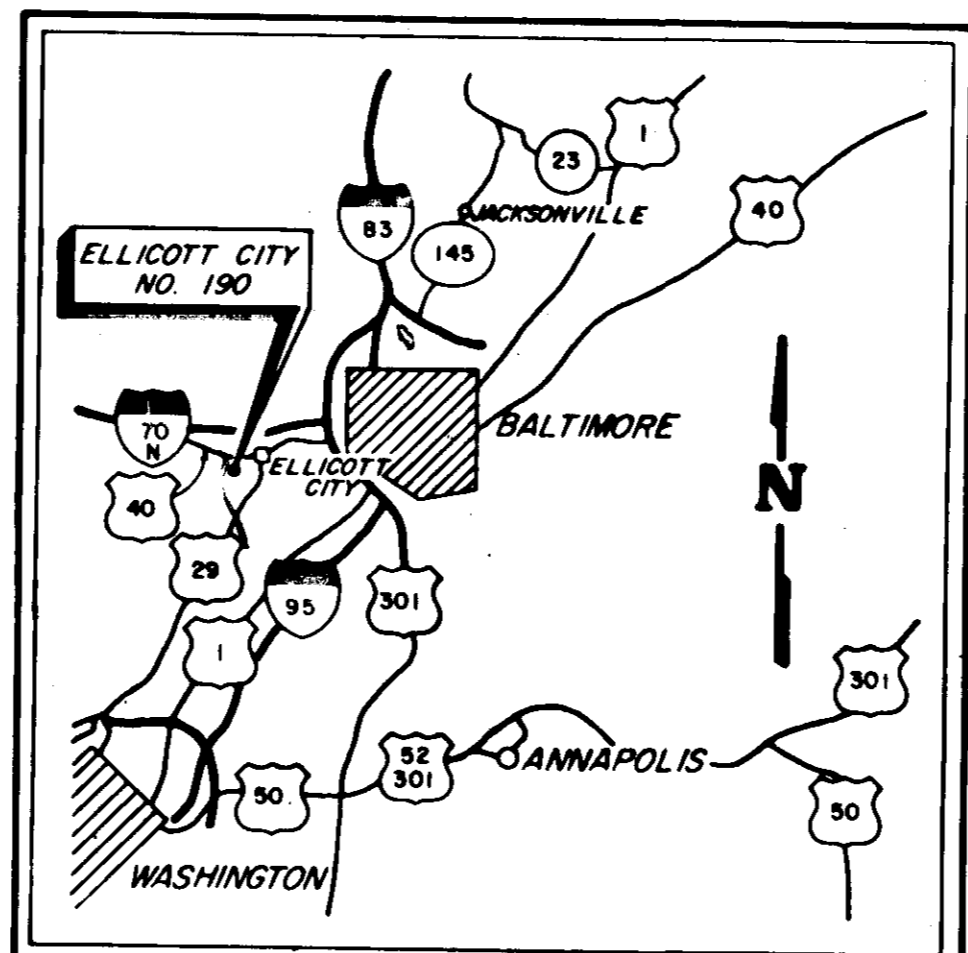

LOCATION MAP
SCALE: 1" = 20 MILES

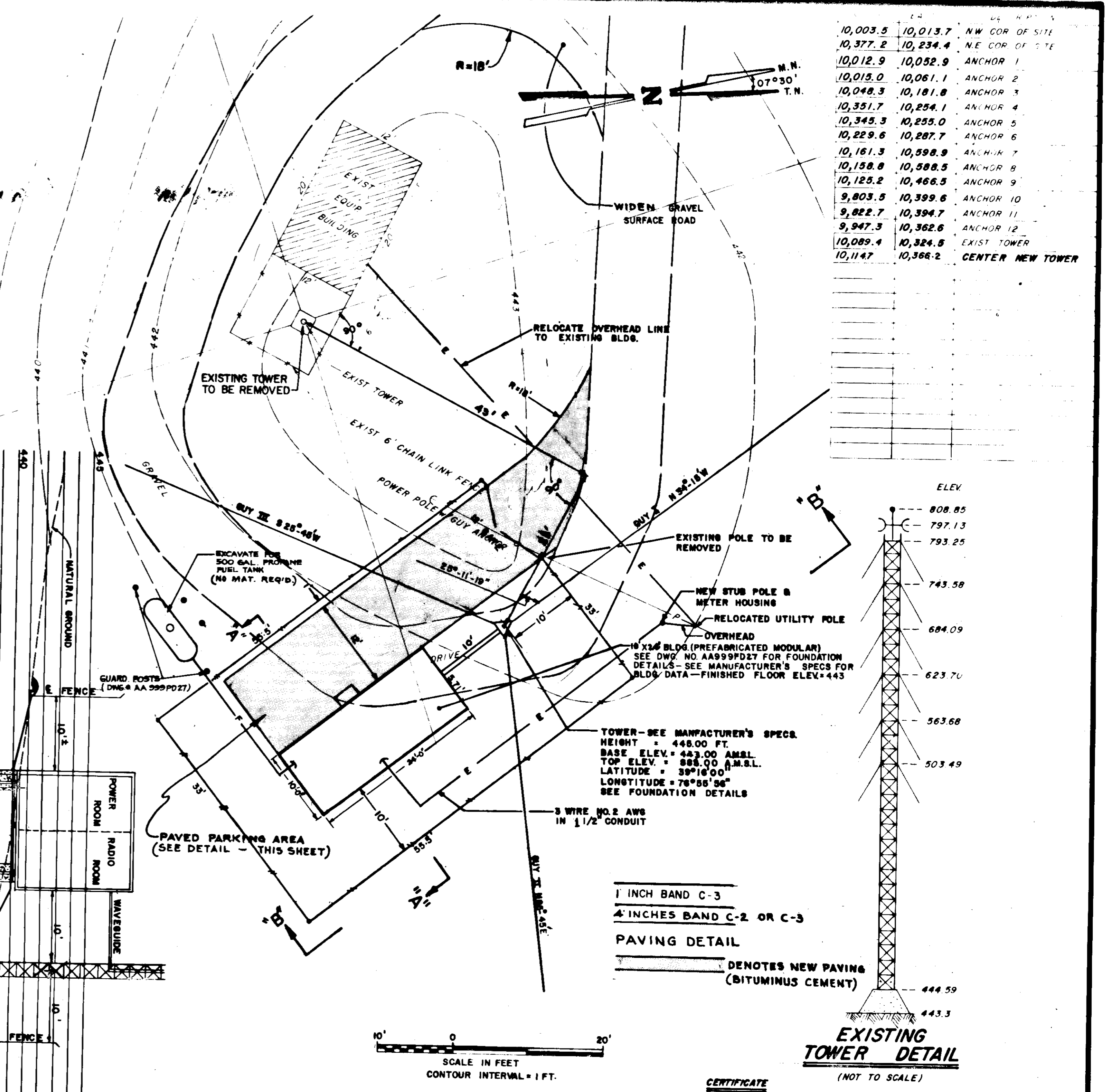

ELEV.	ANCHOR
10,003.5	10,013.7 NW COR OF SITE
10,377.2	10,234.4 NE COR OF SITE
10,012.9	10,052.9 ANCHOR 1
10,015.0	10,061.1 ANCHOR 2
10,048.3	10,181.8 ANCHOR 3
10,345.3	10,254.1 ANCHOR 4
10,229.6	10,255.0 ANCHOR 5
10,181.5	10,287.7 ANCHOR 6
10,152.8	10,598.9 ANCHOR 7
10,125.2	10,588.5 ANCHOR 8
9,803.5	10,466.5 ANCHOR 9
9,822.7	10,399.6 ANCHOR 10
9,847.3	10,394.7 ANCHOR 11
10,089.4	10,362.6 ANCHOR 12
10,114.7	10,324.5 EXIST TOWER
	10,368.2 CENTER NEW TOWER

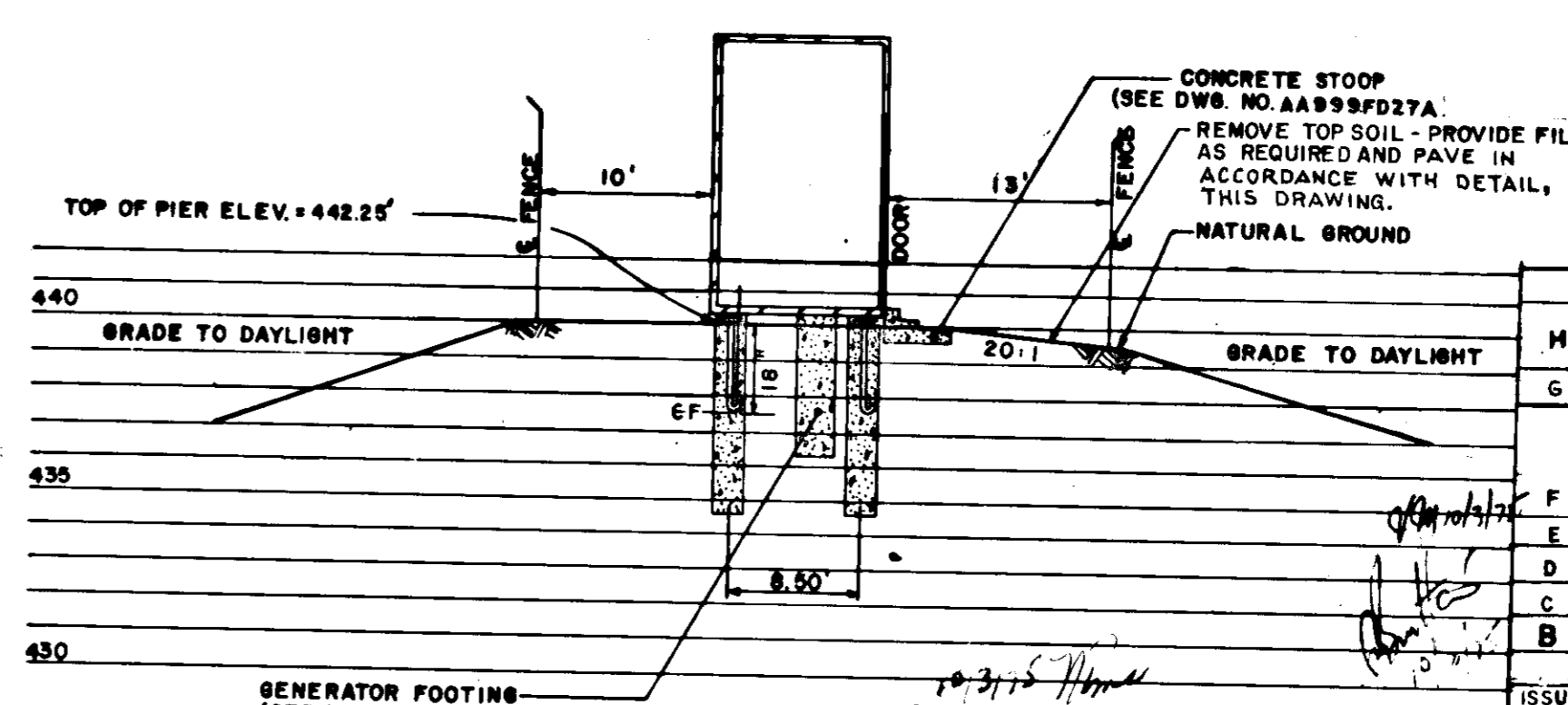
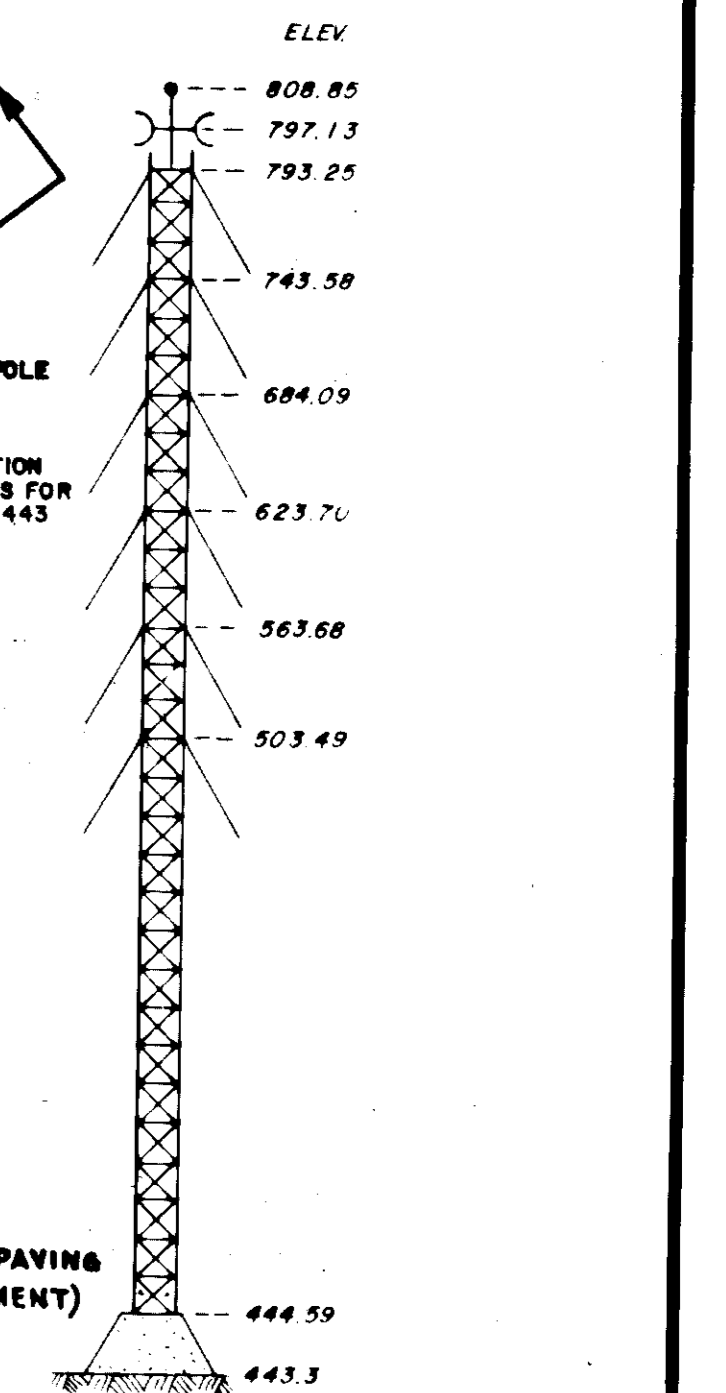

DETAIL TOWER AREA

SCALE IN FEET
CONTOUR INTERVAL = 1 FT.

CERTIFICATE
THIS IS TO CERTIFY THAT I AM A REGISTERED LAND SURVEYOR, THAT THIS PLAN HAS BEEN PREPARED FROM NOTES OF FIELD SURVEYS MADE BY AND ON UNDER MY SUPERVISION, THAT SAID SURVEYS AND THIS PLAN ARE TRUE AND CORRECT TO THE BEST OF MY KNOWLEDGE AND BELIEF.

EDWIN H. SCHMIDT, REGISTERED LAND SURVEYOR
Edwin H. Schmidt
NO. 4551

NO.	DATE	DESCRIPTION	BY	CHK'D
M	11-17-75	ADD PAVING DETAIL, DELETE PUBLIC WATER & PUBLIC SEWERAGE & ADD SEE BELOW SPEC TIE TO B	JMG	ER
G	9/24/75	APPROV. ADJ. PROP. OWNERS, NOTIFY BENTLEY CHANGE LOC. PROP. PLAN. CHANGE TO PROPRIETARY FUEL. ADDED NOTES 1,2,3,7,8	JMG	ER
F	8/25/75	BUILDING CLEARANCES ADDED	JMG	CHIN
E	8-18-75	CHANGED WAVEGUIDE L&TH	LA	PHC
D	8/8/75	RELOCATED BLDG.	M.S.	FU
C	7/9/75	CHANGE GUY DIMENSIONS	M.S.	FU
B	6-28-75	ADD COMM. POWER DETAIL	LA	EM
A	2-2-75	REVISED COORDINATES	LA	EM
		ISSUE DATE		
		REVISIONS	DRAWN	DRAFT
			CHK'D	ENG'D
				CHK'D

E. H. SCHMIDT CORPORATION
 USED WITH
 T.B.K. A.B.K. A.B.K.
 SCALE AS SHOWN
 ITT
 United States Transmission Systems, Inc.
 87 Broad Street, New York, N.Y. 10004

APPROVAL ORIGIN ISSUE
 ELLICOTT CITY SITE 190
 3 RD ELECTION DISTRICT
 7.4 MILES W. OF ELLICOTT CITY
 HOWARD COUNTY, MARYLAND
 SITE PLAN
 DWG NO. AA190FD07H
 SHEET 1 OF 1

SDP-76-40