

**STANDARD WORK**  
ALL R.R. WORK AT R.R. SHALL CONFORM TO THE REQUIREMENTS OF THE CHESAPEAKE SYSTEM.

NOTE: FOR DRAINAGE AREA MAP REFER TO CENTURY ENGINEERING INC. DWG. NO. 13 FOR THE CORRIDOR INDUSTRIAL PARK DATED 11/30/75

NOTE: UTILITIES & PAVING SHOWN WITHIN THE RIGHT OF WAY OF GREENWOOD PLACE ARE PROPOSED TO BE CONSTRUCTED BY OTHERS AND ARE INTENDED TO BE AT-TIME PUBLIC.

NOTE: THIS PARCEL IS NOT IN THE 100-YR FLOOD PLAIN

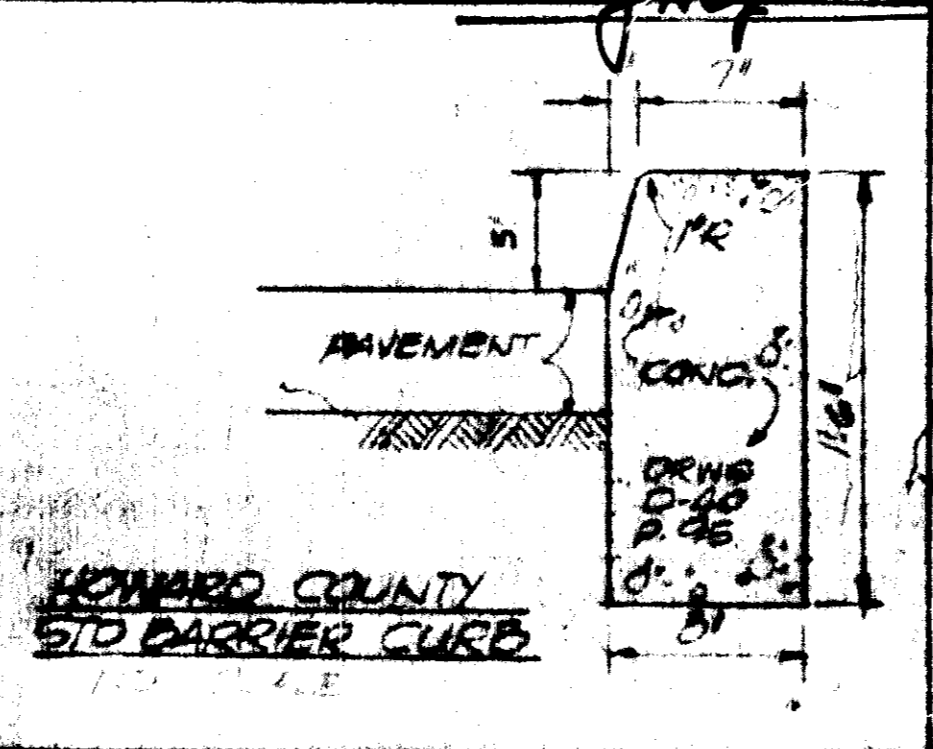
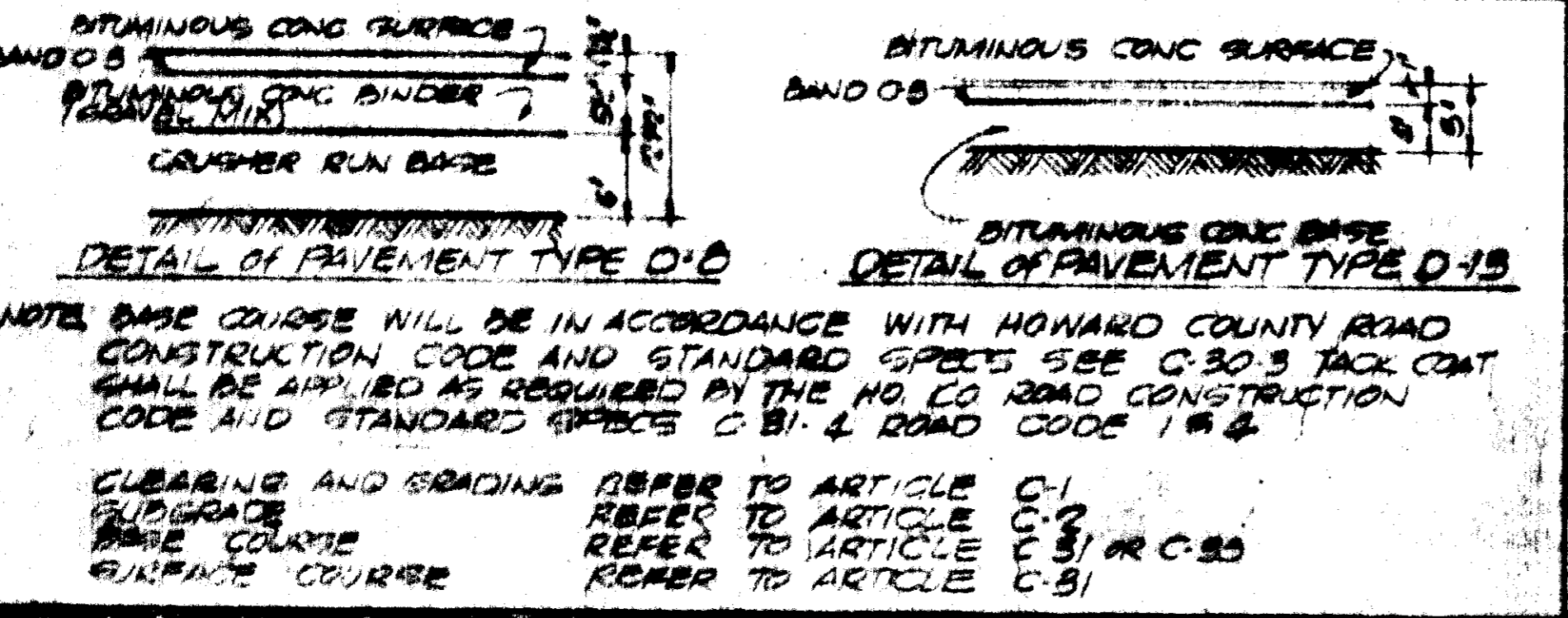
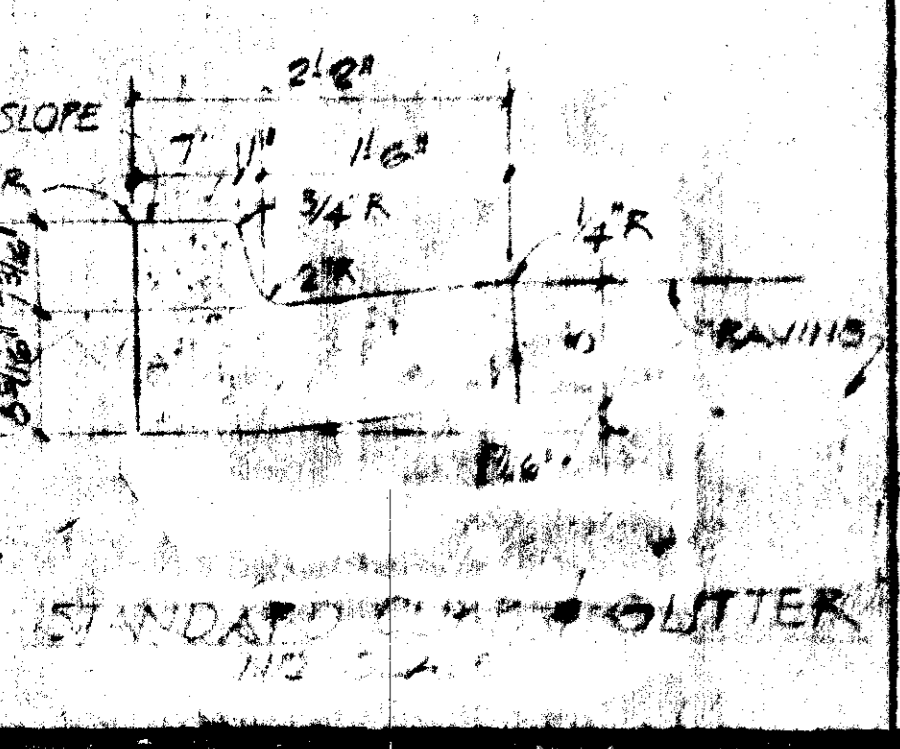
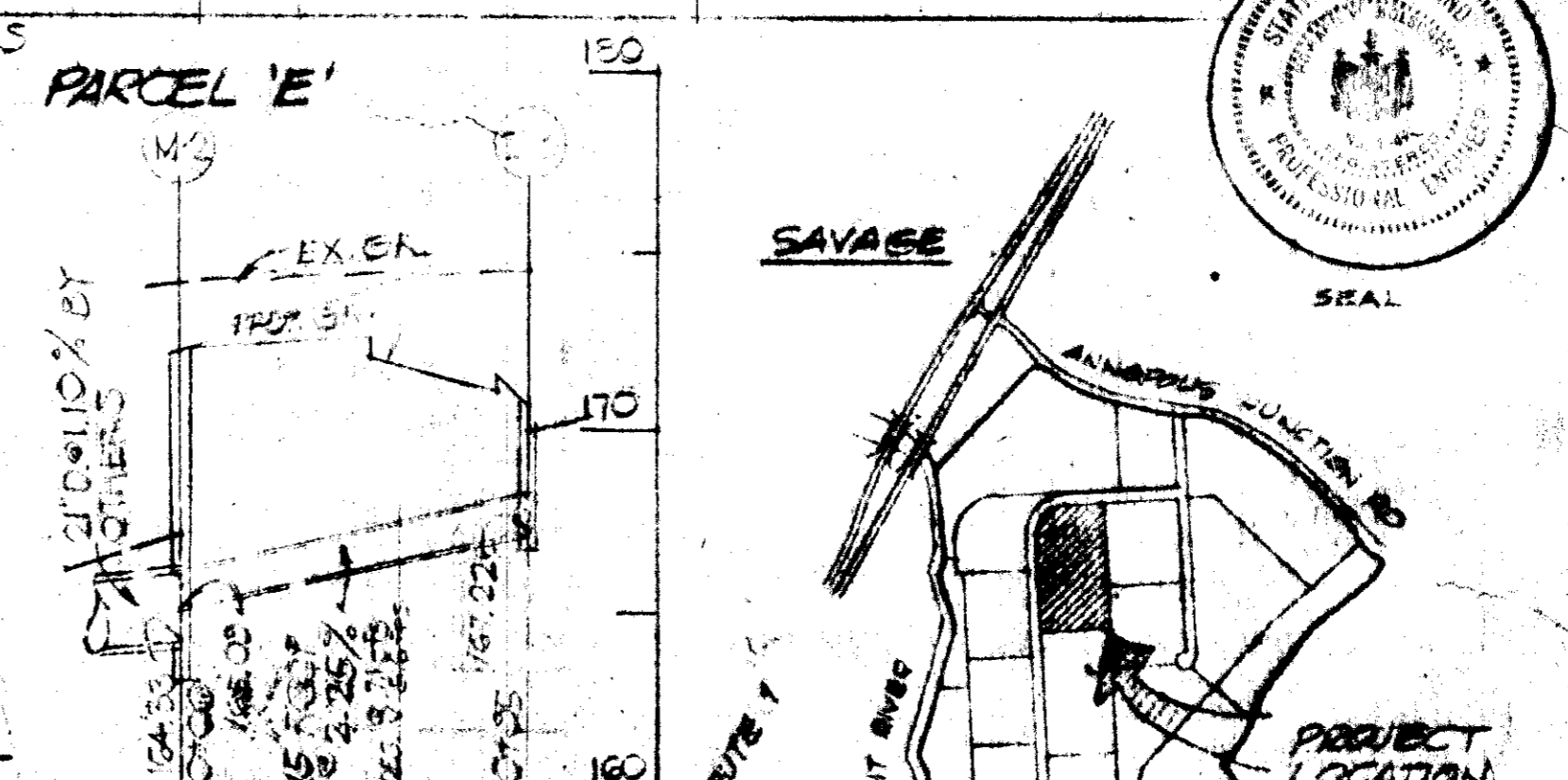
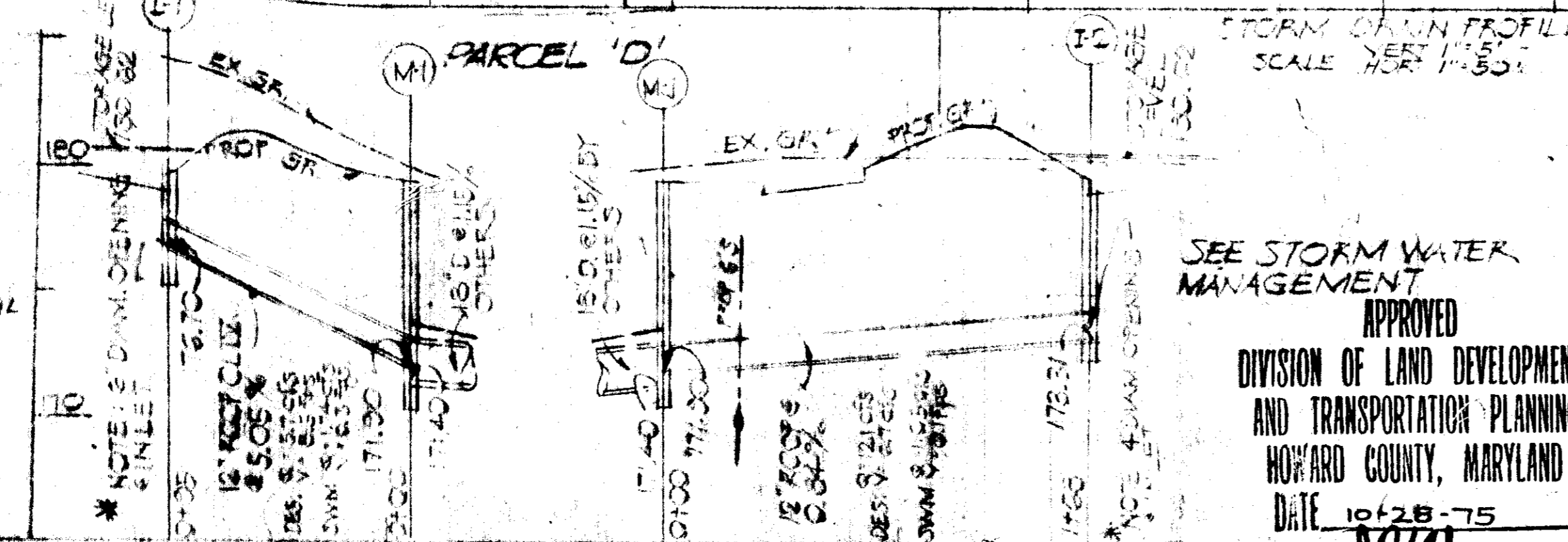

ENGINEER: [Signature]  
DATE: 11/24/75

APPROVED FOR PUBLIC WATER AND PUBLIC SEWERAGE SYSTEMS, HOWARD COUNTY HEALTH DEPT.  
[Signature]  
COUNTY HEALTH OFFICER  
DATE: 11/24/75

THIS DEVELOPMENT PLAN IS APPROVED FOR SOIL EROSION AND SEDIMENT CONTROL BY THE HOWARD SOIL CONSERVATION DISTRICT  
[Signature]  
HOWARD S.C.D.  
DATE: 11/15/75

REVIEWED FOR HOWARD S.C.D. NAME: HOWARD S.C.D.  
AND MEETS TECHNICAL REQUIREMENTS

[Signature]  
U.S. SOIL CONSERVATION SERVICE  
DATE: 11-7-75

APPROVED: HOWARD COUNTY OFFICE OF PLANNING AND ZONING  
[Signature]  
DATE: 11-25-75

[Signature]  
DATE: 11/25/75  
CHIEF DIVISION OF LAND DEVELOPMENT AND TRANSPORTATION PLANNING

APPROVED FOR PUBLIC WATER PUBLIC SEWERAGE & STORM DRAINAGE SYSTEMS AND PUBLIC ROADS  
HOWARD COUNTY DEPARTMENT OF PUBLIC WORKS  
[Signature]  
DATE: 11/9/75

[Signature]  
DATE: 11/14/75  
CHIEF, BUREAU OF HIGHWAYS

**DEVELOPER**

I CERTIFY THAT ALL DEVELOPMENT AND/OR CONSTRUCTION WILL BE DONE ACCORDING TO THIS PLAN OF DEVELOPMENT AND PLAN FOR EROSION AND SEDIMENT CONTROL AND I AUTHORIZE PERIODIC ON-SITE INSPECTION BY THE HOWARD COUNTY SOIL CONSERVATION DISTRICT OR THEIR AUTHORIZED AGENTS AS ARE DEEMED NECESSARY. DEVIATION FROM THIS PLAN WILL NOT BE MADE UNLESS AUTHORIZED BY THE HOWARD COUNTY SOIL CONSERVATION DISTRICT.

[Signature]  
DATE: 11/25/75

**ENGINEER**

I CERTIFY THAT THE PLAN FOR EROSION AND SEDIMENT CONTROL REPRESENTS A PRACTICAL AND WORKABLE PLAN BASED ON MY PROFESSIONAL KNOWLEDGE OF THE SITE CONDITIONS AND THAT IT WAS PREPARED IN ACCORDANCE WITH THE REQUIREMENTS OF THE HOWARD SOIL CONSERVATION DISTRICT.

[Signature]  
DATE: 11/25/75

**DEVELOPER**  
2 HOPKINS PLACE SUITE 1003  
301-727-8355 BALTIMORE MARYLAND 21201

**ARCHITECT**  
THOMAS MUNROE NICHOLS AIA  
ARCHITECTURE-INDUSTRIAL DESIGN  
301-247-5811 1066 BUTTON AVE BALTIMORE MD

**OWNER**  
[Signature]

SEC. I, PARCEL 11  
CORRIDOR INDUSTRIAL PARK WEST  
RECORDED IN PLAT BOOK 31 FOLIO 14  
BY [Signature] AMONG THE  
LAND RECORDS OF HOWARD COUNTY, MD  
6TH ELECTION DISTRICT OF HOWARD COUNTY MD  
1975, MAP NO. PARCEL 116

SITE DEVELOPMENT PLAN AND DRAINAGE PLAN  
SCALE: 1/4" = 1'-0"  
DATE: 11/1975  
REVISED: 9-18-75

SHEET 1 OF 1  
A 101

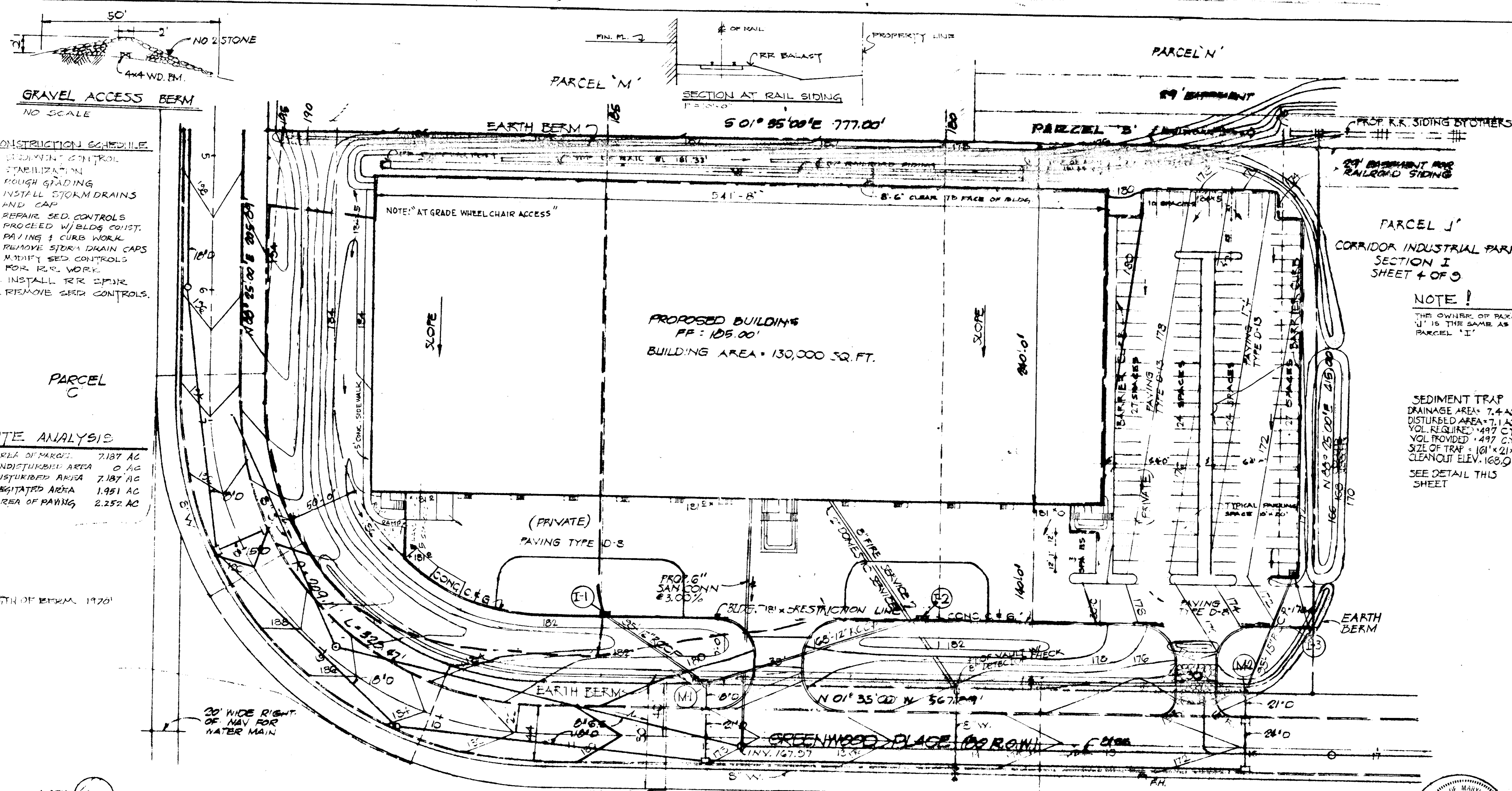

- CONSTRUCTION SCHEDULE**
1. EROSION CONTROL
  2. STABILIZATION
  3. ROUGH GRADING
  4. INSTALL STORM DRAINS AND CAPS
  5. REPAIR SED. CONTROLS
  6. PROCEED W/BLDG CONST.
  7. PAVING & CURB WORK
  8. REMOVE STORM DRAIN CAPS
  9. MODIFY SED. CONTROLS FOR R.R. WORK
  10. INSTALL R.R. SPUR
  11. REMOVE SED. CONTROLS

**SITE ANALYSIS**

1. AREA OF PARCEL	7.187 AC
2. UNDISTURBED AREA	0 AC
3. DISTURBED AREA	7.187 AC
4. VEGETATED AREA	1.951 AC
5. AREA OF PAVING	2.252 AC

- SEDIMENT CONTROL NOTES**
1. NOTIFY THE HOWARD CO. SOIL CONSERVATION DISTRICT AT LEAST 24 HOURS BEFORE STARTING ANY WORK. PHONE 465-5000 EXT 328 OR 465-3180
  2. ALL SEDIMENT CONTROL DEVICES ARE TO REMAIN IN PLACE UNTIL PERMISSION FOR REMOVAL HAS BEEN OBTAINED FROM THE HOWARD SOIL CONSERVATION DISTRICT.
  3. STRUCTURAL MEASURES SUCH AS BERMS, DIKES, TRAPS, ETC. WILL BE INSTALLED AND STABILIZED ACCORDING TO THE PLAN PRIOR TO ANY OTHER GRADING, CLEARING OR DISTURBANCE OF THE EXISTING SURFACE OF THE SITE.
  4. ON-SITE INSPECTION & MAINTENANCE OF ALL SEDIMENT CONTROL MEASURES INCLUDING CLEAN-OUT OF SEDIMENT TRAPS AND BERMS AND PROPER ESTABLISHMENT OF ALL PLANNED VEGETATIVE MEASURES WILL BE THE RESPONSIBILITY OF THE DEVELOPER, OR HIS REPRESENTATIVE ON THE SITE ON A CONTINUING DAY TO DAY BASIS.

- TEMPORARY SEEDING & SEEDING NOTES FOR BERMS**
1. SEED IMMEDIATELY UPON CONSTRUCTION WITH 1 LB. KYE GRASS PER 1000 SQ. FT.
  2. APPLY 46 LBS./1000 SQ. FT. OF PULVERIZED DOLOMITIC LIMESTONE AND 11.5 LBS. TO 18.4 LBS./1000 SQ. FT. OF 10X10 X10 OR EQUIVALENT FERTILIZER.
  3. HARROW OR DISC LIME & FERTILIZER INTO THE SOIL TO A DEPTH OF AT LEAST 3 IN. CONTINUE TILLAGE UNTIL A REASONABLY UNIFORM FINE FIRM SEEDBED HAS BEEN PREPARED. ON SLOPING LAND THE FINAL HARROWING OR DISCING SHOULD BE ON THE CONTOUR.
  4. MULCH WITH STRAW @ 75#/1000 SQ. FT.

- PROCEDURE - PERMANENT SEEDING**
1. APPLY 50 LBS./1000 SQ. FT. OF LIMESTONE
  2. APPLY FERTILIZER @ RATE OF 25 LBS. OF 10X10 X10 PER 1000 SQ. FT. DEPENDING ON THE SOIL TEST.
  3. HARROW OR DISC FERTILIZER & LIME STONE INTO SOIL TO DEPTH OF 3 IN.
  4. SEED WITH KY 31 TALL FESCUE AT RATE OF 5 LBS./1000 SQ. FT. OR OTHER SCS APPROVED SEEDING PLAN.
  5. MULCH WITH SMALL GRAIN STRAW 1.5 TO 2 TONS PER ACRE (75#/1000 SQ. FT.)
  6. ANCHOR MULCH W/ CRACKED ASPHALT @ 0.1 GAL./SQ. YD.
  7. NO SLOPE SHALL EXCEED 2:1

**VEGETATIVE COVER OPTIONS**

FEB 1 TO MAY 1	1. SOY
MAY 1 TO AUG. 15	2. SEED & MULCH
AUG. 15 TO NOV. 1	1. SOY
NOV. 1 TO FEB. 1	2. SEED & MULCH

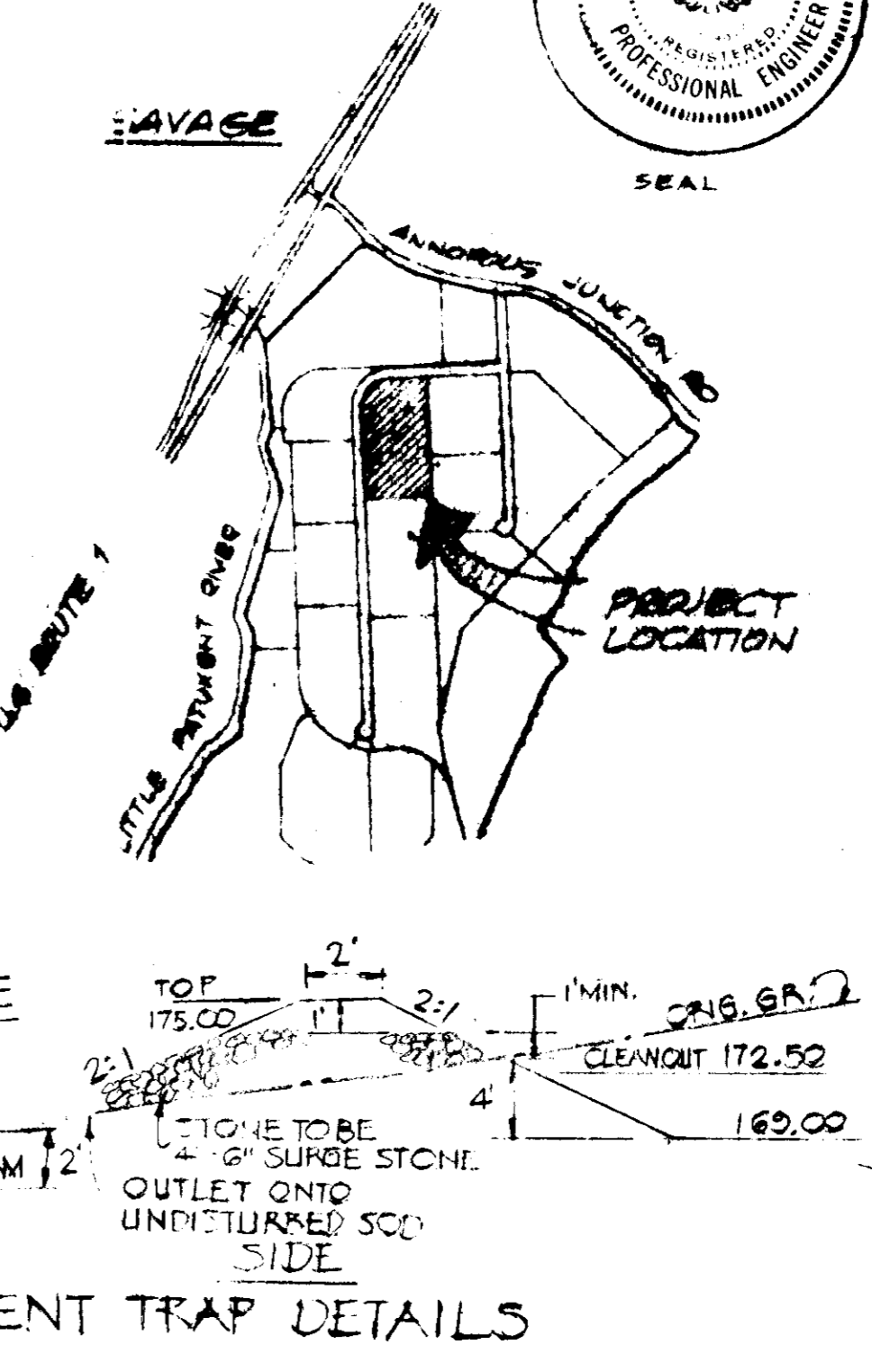
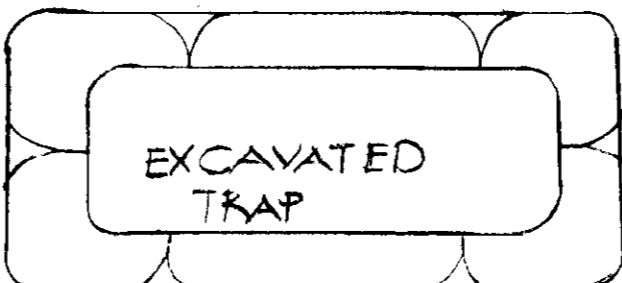

**ENGINEER** HUDKINS ASSOC., INC.  
101 SHELL BUILDING  
200 E. JOFFA ROAD  
TOWSON, MARYLAND 21284

APPROVED FOR PUBLIC WATER AND PUBLIC SEWER SYSTEMS, HOWARD COUNTY HEALTH OFFICE  
DATE 11/24/75  
COUNTY HEALTH OFFICER

THIS DEVELOPMENT PLAN IS APPROVED FOR EROSION AND SEDIMENT CONTROL BY THE HOWARD SOIL CONSERVATION DISTRICT  
DATE 11/7/75  
HOWARD S.C.D.

REVIEWED FOR HOWARD COUNTY AND MEETS TECHNICAL REQUIREMENTS  
NAME G.C.O.  
DATE 11-7-75

APPROVED FOR PUBLIC WATER, PUBLIC SEWER & STORM DRAINAGE SYSTEMS AND PUBLIC ROADS  
HOWARD COUNTY DEPARTMENT OF PUBLIC WORKS  
DATE 11-18-75

APPROVED FOR PUBLIC WATER, PUBLIC SEWER & STORM DRAINAGE SYSTEMS AND PUBLIC ROADS  
HOWARD COUNTY DEPARTMENT OF PUBLIC WORKS  
DATE 11/25/75

APPROVED FOR PUBLIC WATER, PUBLIC SEWER & STORM DRAINAGE SYSTEMS AND PUBLIC ROADS  
HOWARD COUNTY DEPARTMENT OF PUBLIC WORKS  
DATE 11-18-75

**DEVELOPER**  
I CERTIFY THAT ALL DEVELOPMENT AND/OR CONSTRUCTION WILL BE DONE ACCORDING TO THIS PLAN OF DEVELOPMENT AND PLAN FOR EROSION AND SEDIMENT CONTROL AND I AUTHORIZE PERIODIC ON-SITE INSPECTION BY THE HOWARD COUNTY SOIL CONSERVATION DISTRICT OR THEIR AUTHORIZED AGENTS AS ARE DEMAND NECESSARY. DEVIATION FROM THIS PLAN WILL NOT BE MADE UNLESS AUTHORIZED BY THE HOWARD COUNTY SOIL CONSERVATION DISTRICT.  
DATE 11/14/75

**ENGINEER**  
I CERTIFY THAT THE PLAN FOR EROSION AND SEDIMENT CONTROL REPRESENTS A PRACTICAL AND WORKABLE PLAN BASED ON MY PROFESSIONAL KNOWLEDGE OF THE SITE CONDITIONS AND THAT IT WAS PREPARED IN ACCORDANCE WITH THE REQUIREMENTS OF THE HOWARD SOIL CONSERVATION DISTRICT.  
DATE 01/30/75

**DEVELOPER** 2 HOPKINS PLAZA SUITE 1003  
301-767-8335 BALTIMORE MARYLAND 21201

**ARCHITECT** THOMAS MUNROE NICHOLS AIA  
ARCHITECTURE-INDUSTRIAL DESIGN  
301-247-5811 1066 SUTTON AVE BALTIMORE, MD.

**OWNER** CORRIDOR ASSOCIATES  
2 HOPKINS PLAZA SUITE 1003  
BALTO., MD. 21201

**SECTION 1, PARCEL 1.4.6**  
CORRIDOR INDUSTRIAL PARK WEST  
RECORDED IN PLAT BOOK 31, P. 10  
ON THE LAND RECORDS OF HOWARD COUNTY, MD  
BY THE DISTRICT OF HOWARD COUNTY, MD  
TAX MAP 4.9 PARCEL 1.4.6

**SEDIMENT CONTROL PLAN**  
DATE 11-18-75  
SHEET 2 OF 2  
A-101B