

- All Sediment Control to be in accordance with the Howard Soil Conservation District. (Standards and specifications for Soil Erosion and Sediment Control in Urbanizing Areas)
- All areas disturbed by on-site grading that will not be constructed upon within 12 months, are to be stabilized with a semi-permanent type seeding and mulching (Standards and specifications for Soil Erosion and Sediment Control in Urbanizing Areas)
- All areas disturbed by on-site grading on which permanent or semi-permanent seeding (after October 15) or temporary seeding (after November 15) cannot be made, will be treated by mulching (Standards and Specifications for Soil Erosion and Sediment Control in Urbanizing Areas)
- Structural sediment control measures, including their stabilization by seeding or sodding will be installed prior to any other grading on the site.
- All disturbed areas to be stabilized by sodding will be treated in accordance with standards and specifications for soil erosion and sediment control in urbanizing areas.
- Notify the Howard Soil Conservation District at least 24 hours before starting any work phone 445-3100 or 445-5000 ext. 320.
- On-site inspection and maintenance of all sediment control measures, and proper establishment of all planned vegetative measures will be the responsibility of the developer or his representative on the site, on a continuing day to day basis.

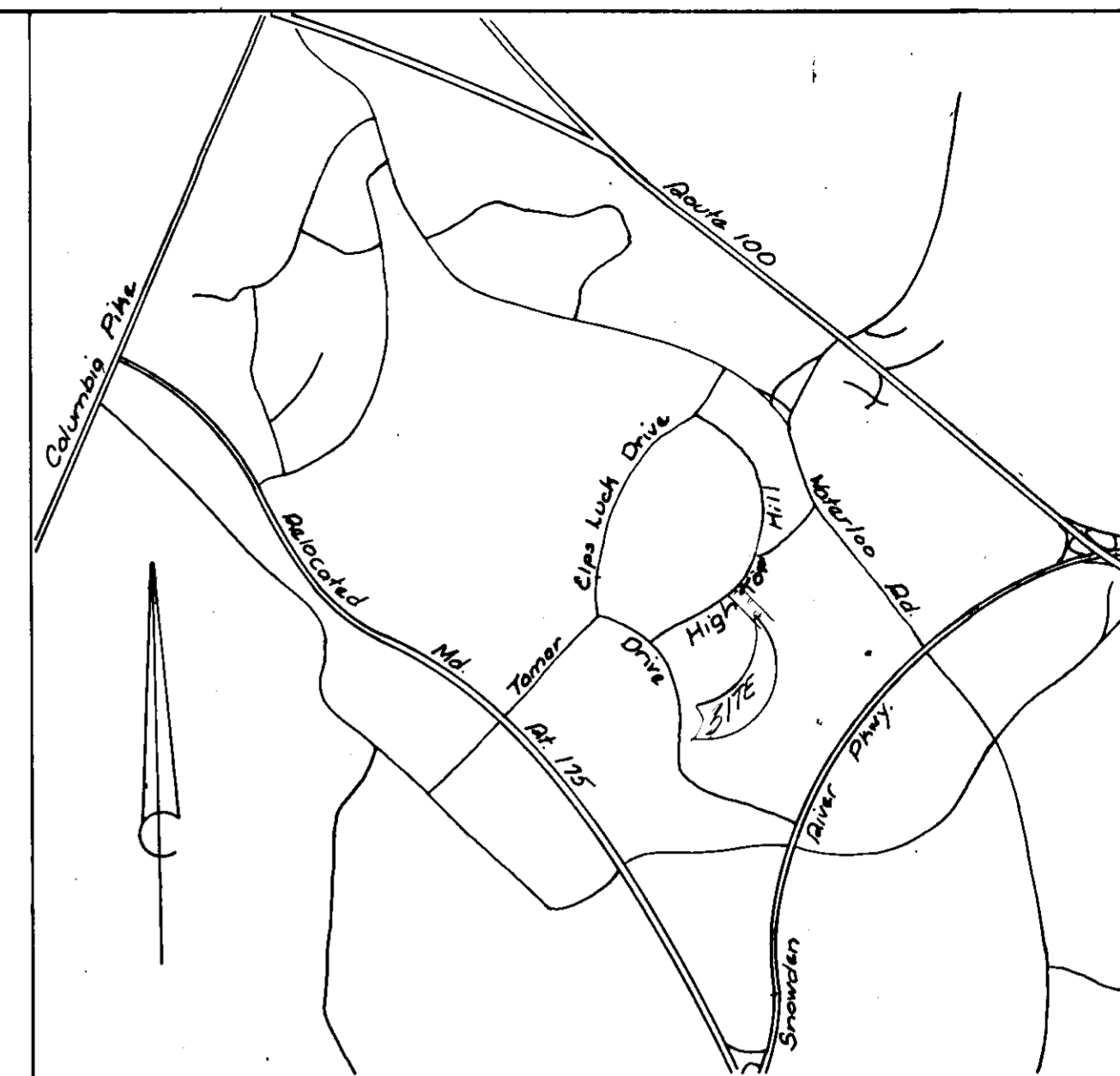

Vicinity Map
Scale: 1" = 2000'

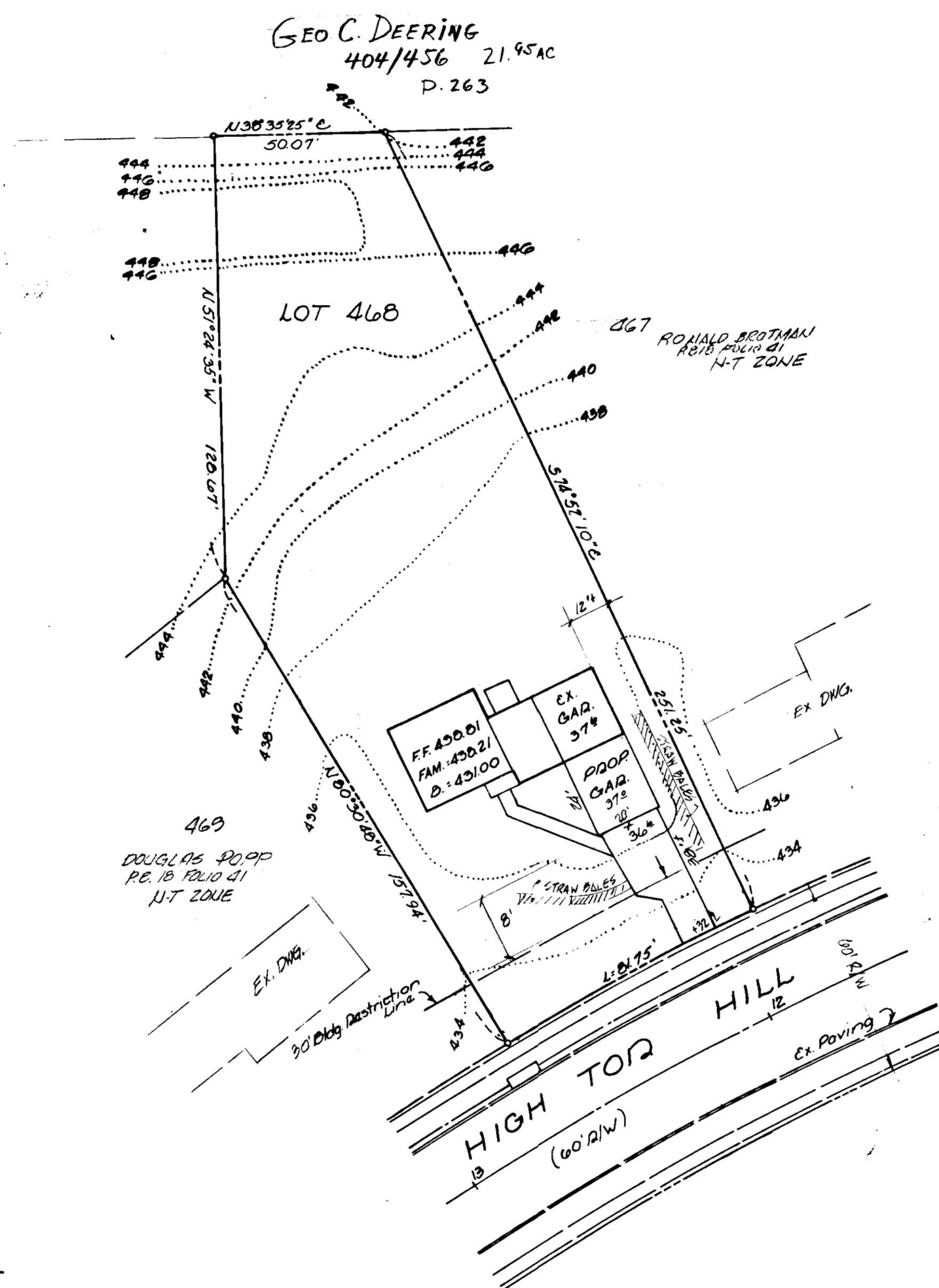

GENERAL NOTES:

- No Sewer or Water Connections required.
- Disturbed Area 480 Sq. Ft. 0.01 Ac
Undisturbed Area 21,700 Sq. Ft. 0.50 Ac
Total Area 22,180 Sq. Ft. 0.51 Ac
- Existing Zoning: New Town
- F.O.R. #77

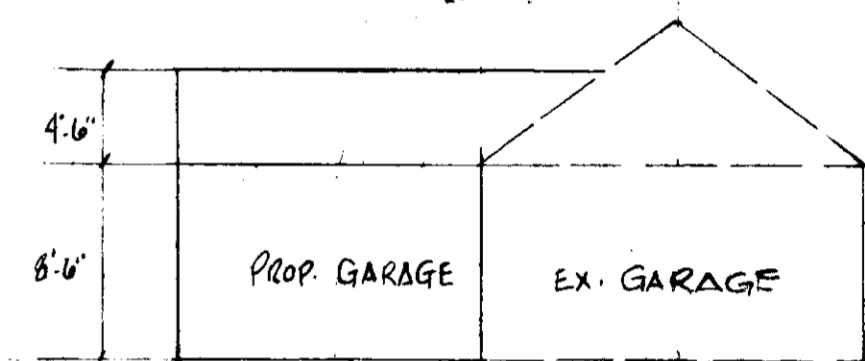

PROFILE
NO SCALE

Reviewed for HOWARD S.C.D.
and meets Technical Requirements
Eric Herman 3/20/75
Signature Date
U.S. Soil Conservation Service

This Development Plan is approved
for Soil Erosion and Sediment Control
by the Howard Soil Conservation
District.

Approved: Robert W. Zehner 3/20/75
Howard S.C.D. Date

APPROVED
DIVISION OF LAND DEVELOPMENT
AND TRANSPORTATION PLANNING
HOWARD COUNTY, MARYLAND
DATE MAR 10 1975
[Signature]

APPROVED: Howard County Health Department <u>[Signature]</u> MD COUNTY HEALTH OFFICER DATE 4/3/75
APPROVED: Howard County Office of Planning and Zoning <u>[Signature]</u> PLANNING DIRECTOR DATE 4-9-75
<u>[Signature]</u> PR CHIEF, DIVISION OF LAND DEVELOPMENT AND TRANSPORTATION PLANNING DATE 4/8/75
APPROVED: Howard County Department of Public Works <u>[Signature]</u> DIRECTOR DATE 3/26/75
<u>[Signature]</u> CHIEF, BUREAU OF HIGHWAYS DATE 3/21/75

By the Developer:

"I certify that all development and/or construction will be done according to this plan of development and plan for Erosion and Sediment Control, and I also authorize periodic on-site inspection by the Howard Soil Conservation District or their authorized agents, as are deemed necessary. Deviation from this plan will not be made unless authorized by the Howard Soil Conservation District."

[Signature] 2/3/75
Signature of Developer Date

By the Engineer:

"I certify that this plan for Erosion and Sediment Control represents a practical and workable plan based on my personal knowledge of the site conditions and that it was prepared in accordance with the requirements of the Howard Soil Conservation District."

[Signature] 2/3/75
Signature of Engineer Date



GARY AND ASSOCIATES INC.
BUILDERS-ENGINEERS-SURVEYORS
HOLZ BUILDING 616 Old Edmondson Ave.
Catonsville Maryland 21228
301-788-2618

SITE DEVELOPMENT PLAN
5637 HIGH TOP HILL

"LONG REACH" Sec. 1 Areal Plot Book 18/41 F.D.P. 77
6TH COLLECTION DISTRICT HOWARD COUNTY, MD.
SCALE: 1" = 30' TAX MAP 76

SDP-75-69c