

Entrance to be constructed in accordance with Md. S.H.A. Spec. below
 MD. S.H.A. SPEC. G* Base course compacted Bituminous Conc.
 3" Surface course Bituminous Conc.

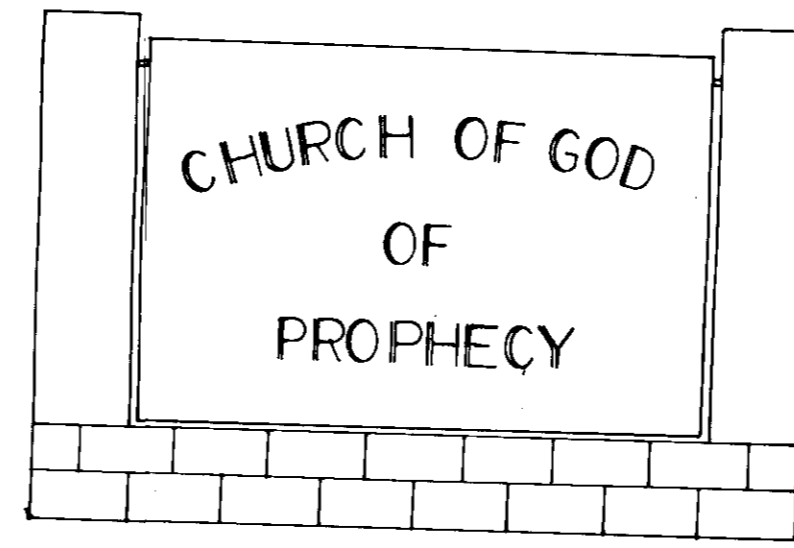

SIGN DETAIL
 Scale: 1/2" = 1'-0"

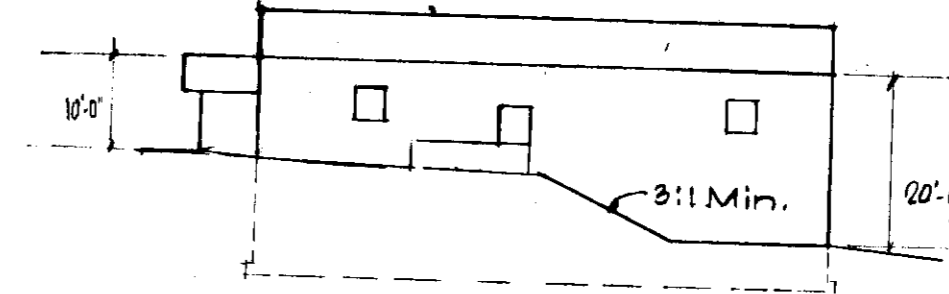

PROFILE
 No Scale

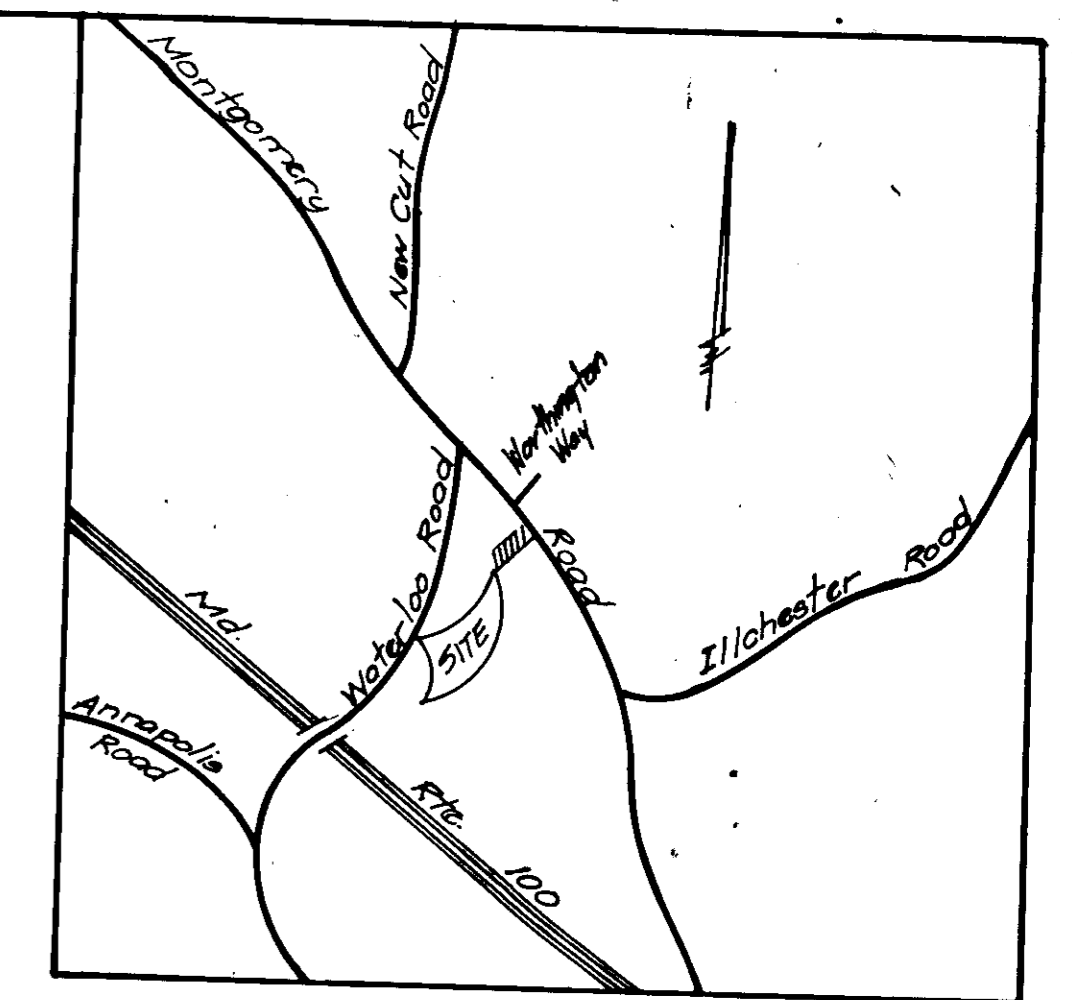

Vicinity Map
 1" = 2000'

CURB DETAIL TYPE "A"

PARKING AND ENTRANCE AREA

LEGEND:

INDICATES AREA TO BE CONSTRUCTED IN ACCORDANCE WITH MD. S.H.A. STANDARD SPECS. AND DETAILS.

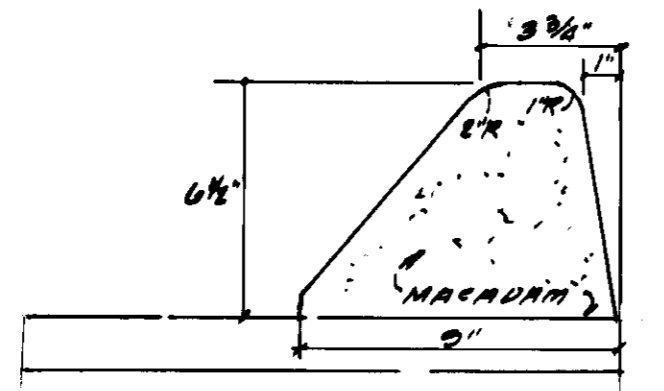

MOUNTABLE CURB
 PARKING LOT

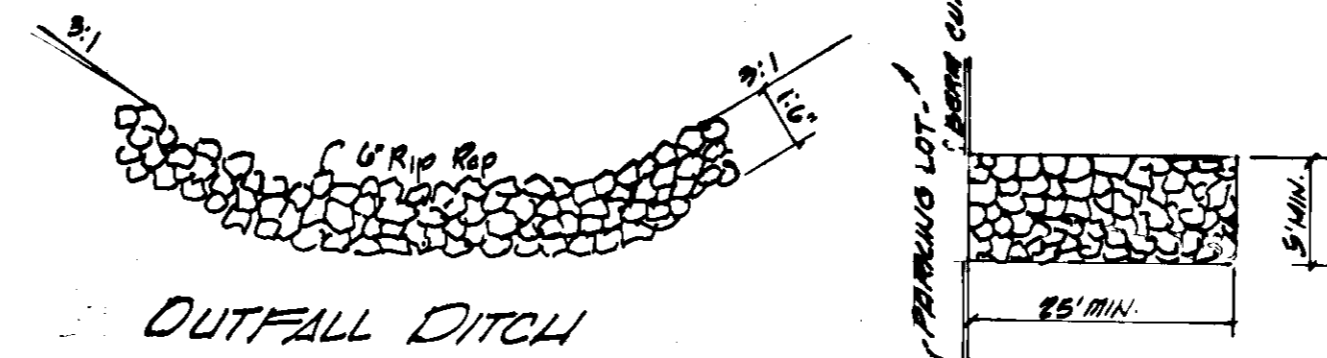

OUTFALL DITCH

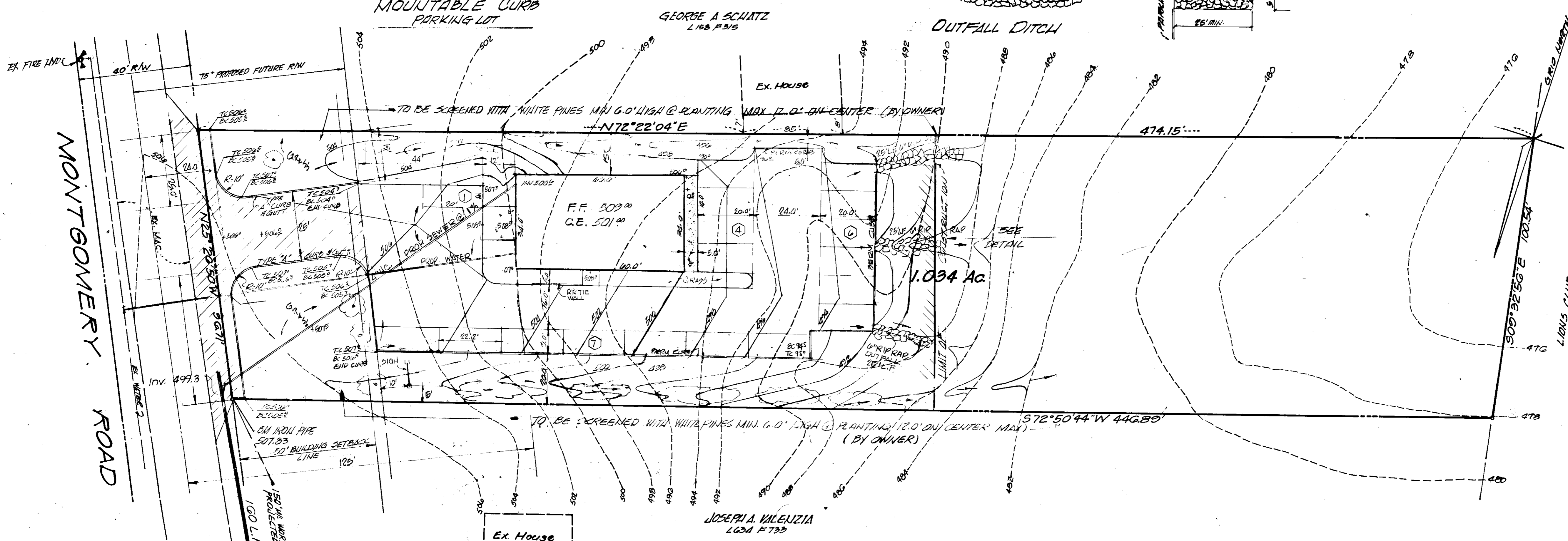

APPROVED
 DIVISION OF LAND DEVELOPMENT
 AND TRANSPORTATION PLANNING
 HOWARD COUNTY, MARYLAND
 DATE 5/28/75

[Signature]

APPROVED: For Public Water & Public Sewerage Systems Howard County Health Department <i>[Signature]</i> COUNTY HEALTH OFFICER DATE 6/11/75
APPROVED: Howard County Office of Planning and Zoning <i>[Signature]</i> PLANNING DIRECTOR DATE 6-11-75
APPROVED: For Public Water, Public Sewerage and Storm Drainage Systems and Roads, Howard County, Department of Public Works. <i>[Signature]</i> DIRECTOR DATE 6-9-75
<i>[Signature]</i> CHIEF - BUREAU OF HIGHWAYS DATE 6/5/75

OWNER: CHURCH OF GOD OF PROPHECY
 1724 LANGFORD ROAD
 BALTIMORE MD 21207

[Signature]
 CHURCH OF GOD OF PROPHECY
 DATE 10/14/74

DEVELOPER:
[Signature]
 GARY AND ASSOCIATES INC.
 DATE 10/14/74

[Signature]
 PHILIP A. PEZZELLA PL. S. 6223
 DATE 10/25/74

GARY & ASSOCIATES INC.
 BUILDERS ENGINEERS SURVEYORS
 616 Old Edmondson Avenue
 Catonsville Maryland 21228
 201-788-2618

- GENERAL NOTES**
1. PARKING REQUIRED 18
 2. PARKING PROVIDED 18
 3. SEATING CAPACITY 70 PERSONS
 4. EXISTING ZONING R-20
 5. PROPOSED ZONING "
 6. TITLE REF. 1029 FACT
 7. FUTURE PARKING 25
 8. PUBLIC SEWER AND WATER
 9. VARIANCE PETITION NO VP 75-09
 10. ALL DRIVEWAYS & PARKING AREAS TO BE PRIVATE.
 11. AREA OF SITE : 1.034 Ac



SITE PLAN
CHURCH OF GOD OF PROPHECY
 OWNER: CHURCH OF GOD OF PROPHECY
 TAX MAP 31 PARCEL NO 367
 ELECTION DISTRICT HOWARD COUNTY, MD

SCALE: 1" = 20'
 OCT 14 1974
 SHEET 1 OF 2

GENERAL NOTES (WHERE APPLICABLE)

- Sediment trapped in basins or other traps will be removed upon reaching the the specified elevation, or as directed by the Howard Soil Conservation District, as a part of normal maintenance procedure.
- Constructed berms, dikes, dams, etc. will be compacted by several passes with the constructing equipment (bulldozer, backhoe or other heavy equipment/or by use of a suitable roller)
- Structural sediment control measures, including their stabilization by seeding or sodding will be installed prior to any other grading on the site.
- Diversion berms or dikes will have a positive grade to an undisturbed area or onto a grade stabilization structure of adequate design.
- Proposed berms, dikes, dams, waterways, etc. will be stabilized by seeding to permanent, semi-permanent, or temporary seed mixtures as per Specification #11A under "STABILIZATION SPECIFICATIONS"
- All areas disturbed by on-site grading, that will not be constructed upon, within 12 months, are to be stabilized with a semi-permanent type seeding and mulching as per Specification #12 under "STABILIZATION SPECIFICATIONS"
- All areas disturbed by on-site grading that will not be constructed upon, within 6 months, are to be stabilized with a temporary seeding and mulching (Standards and Specifications for Soil Erosion and Sediment Control in Urbanizing Areas, as defined hereon).
- All areas disturbed by on-site grading on which permanent or semi-permanent seeding (after October 15) or temporary seeding (after November 15) cannot be made, will be treated by mulching as per Specification #11C under "STABILIZATION SPECIFICATIONS."
- All disturbed areas to be stabilized by sodding will be treated per Specification #12 under "STABILIZATION SPECIFICATIONS."
- Structural measures, such as berms, dikes, traps, basins, etc. will be installed and stabilized according to this plan prior to any other grading, clearing, or disturbance of the existing surface of the site.
- All structural sediment control measures are to remain in place until permission for their removal has been obtained from the Howard Soil Conservation District, phone 465-3180 or 465-5000, ext. 92B
- Notify the Howard Soil Conservation District at least 24 hours before starting any work, phone 465-3180 or 465-5000, ext. 92B.
- On-site inspection and maintenance of all sediment control measures, including clean out of sediment traps and berms, and proper establishment of all planned vegetative measures will be the responsibility of the Developer or his representative on the site, on a continuing, day to day basis.
- In those cases where sediment control structures are to remain on-site as permanent measures, the Developer shall so indicate, and shall provide evidence that a long range maintenance agreement has been provided for.

STABILIZATION SPECIFICATIONS

- PERMANENT SEEDING**
 - Seed bed preparation: apply 25 lbs. of 10-10-10 fertilizer per 1000 Sq. Ft. harrow or disc into soil to be a depth of 3" to 4". Final disc to be on contour. Apply pulverized ground limestone 50 lbs. per 1000 Sq. Ft.
 - Seeding: Apply 5-7 lbs. per 1000 Sq. Ft. Kentucky 31 Tall Fescue on moist seed bed with suitable equipment, minimum coverage 1/4".
 - Mulching: Immediately after seeding uniformly mulch entire area with underweathered small grain straw at the rate of 1/2 to 2 tons per acre. Mulch to be anchored with metal anchoring tool on the contour or asphalt mulch tie down method.
- SODDING**
 - Sod shall be Maryland State approved sod and shall meet all publicize state standards.
 - Apply 25 lbs. of 10-10-10 fertilizer per 1000 Sq. Ft. Harrow or disc into soil. Apply pulverized limestone at a minimum of 50 lbs. per 1000 Sq. Ft.
 - On slopes sod shall be laid with staggered joints and secured by tamping or pegging.
- TEMPORARY STABILIZATION** for periods other than listed in 2(a) above.
 - Prepare seed bed as in 2(a) above.
 - Provide temporary seeding with 150 lbs/acre annual rye seed and
 - Mulch per specifications as in 2(c) above.
- If temporary stabilization is required permanent seeding shall be performed during the next applicable period.

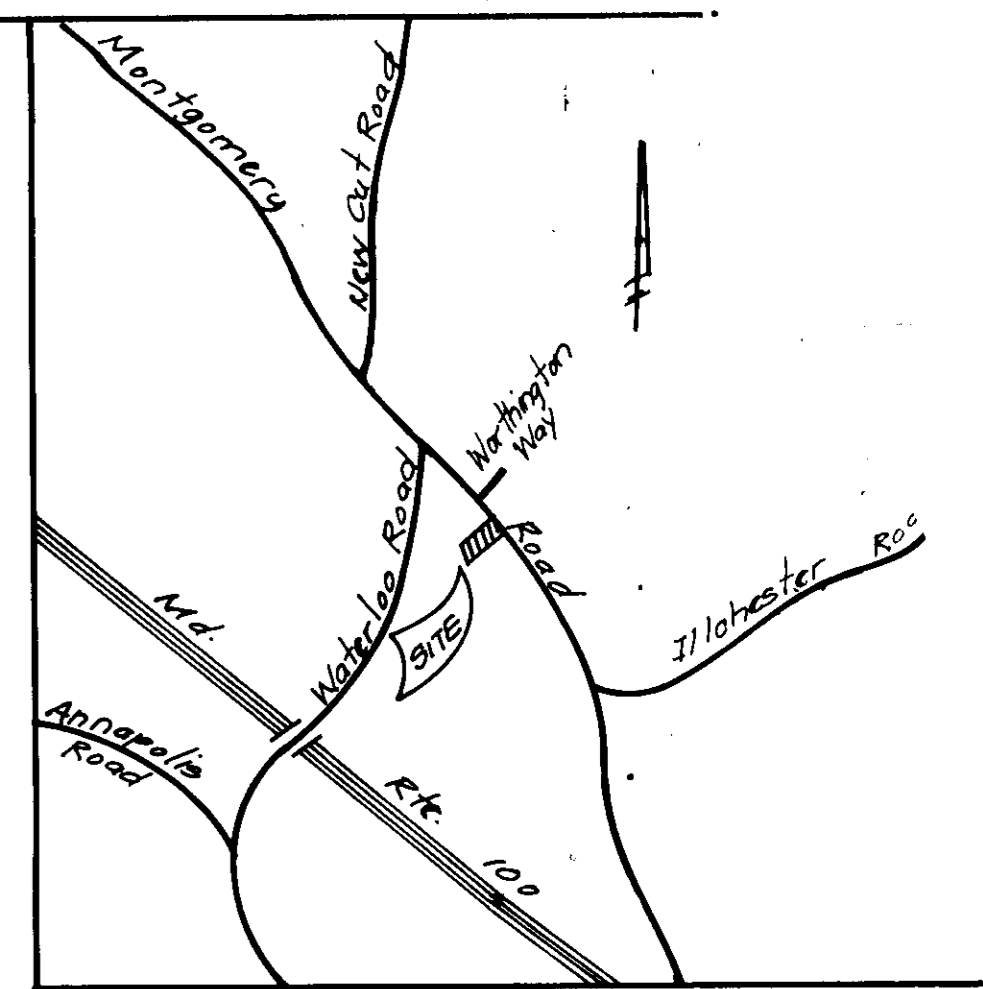
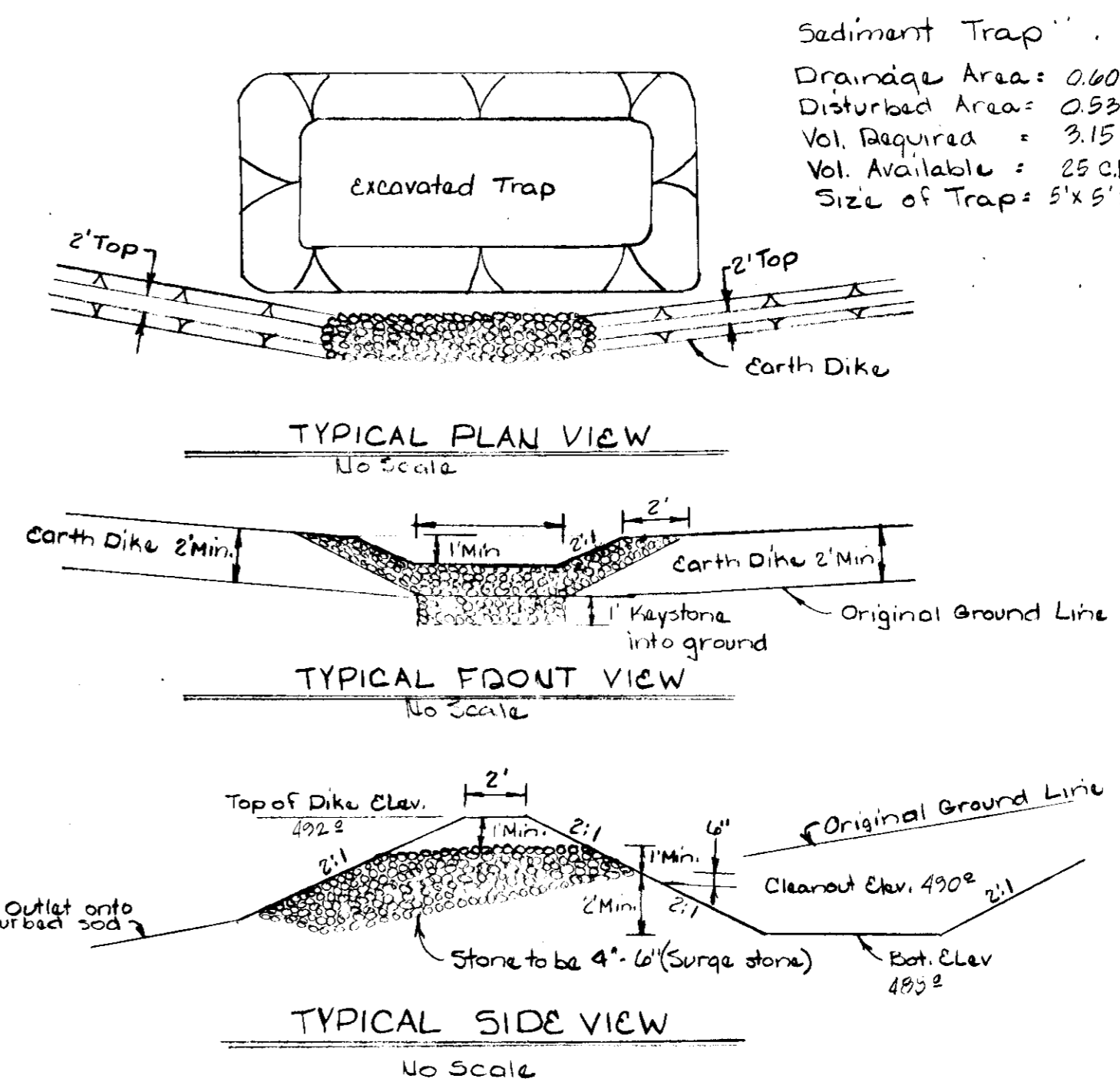

Vicinity Map
1" = 200'

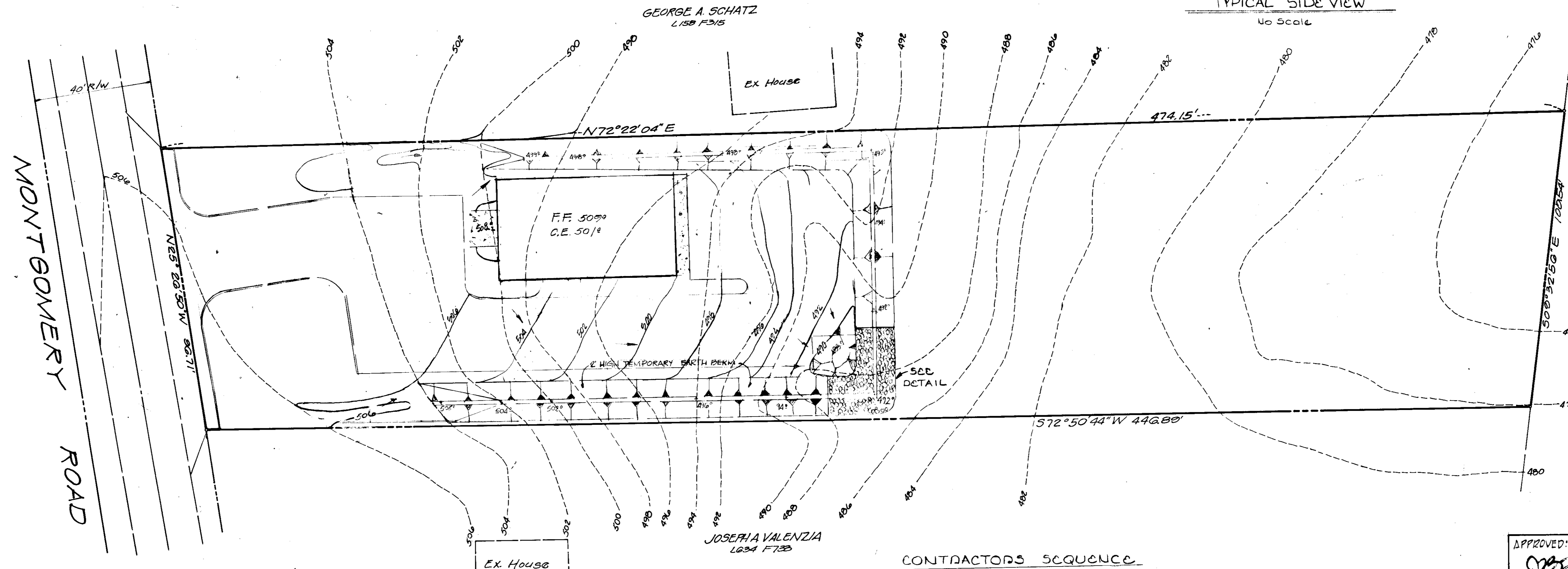

APPROVED
DIVISION OF LAND DEVELOPMENT
AND TRANSPORTATION PLANNING
HOWARD COUNTY, MARYLAND
DATE 5/28/75
[Signature]

Reviewed for Howard S.C.D.
and meets Technical Requirements
[Signature] Date 6-3-75
Signature
S.S. Soil Conservation Service

THIS DEVELOPMENT PLAN IS APPROVED
FOR SOIL EROSION AND SEDIMENT
CONTROL BY THE HOWARD SOIL
CONSERVATION DISTRICT
[Signature] 6-3-75
APPROVED BY HOWARD S.C.D. DATE

SITE ANALYSIS:
1. TOTAL AREA 43220.64 SQ. FT. 0.994 Ac±
2. DISTURBED AREA 23280 SQ. FT. 1200 CY±
3. AREA PAVING AND ROOF 2408 SQ. FT.±
4. AREA STABILIZED OR SODDED 0.57 AC±
5. AREA TO BE LEFT NATURAL 0.4 AC±

- CONTRACTORS SEQUENCE**
- PHASE I.** Clearing as required. Removal of existing structures and trees.
 - PHASE II.** Installation and seeding of sediment control measures construction of temporary rip-rap outfall.
 - PHASE III.** Rough grading. Temporary vegetative establishment as required on slope areas less than 3:1. Permanent vegetative establishment on slope areas 3:1 or greater. Maintenance of sediment control measures.
 - Foundation Excavation
 - PHASE IV.** Construction of utilities and storm drains. Placement of subgrade material and finished grading. Paving.
 - PHASE V.** Permanent vegetative establishment on all finish graded areas to be stabilized. Removal of sediment control measures and restoration and stabilization of sediment basin area.
 - PHASE VI.** Maintenance by owner.

GARY & ASSOCIATES INC.
BULLDOZERS ENGINEERS SURVEYORS
616 Old Edmondson Avenue
Catsville, Maryland 21220
301 739 2612

By the Developer:
"I certify that all development and/or construction will be done according to this plan of development and plan for Erosion and Sediment Control, and I also authorize periodic on-site inspection by the Howard Soil Conservation District or their authorized agents, as are deemed necessary." Deviation from this plan will not be made unless authorized by the Howard Soil Conservation District.
[Signature] Gary & Assoc. Inc. 1/18/75
Signature of Developer Date

By the Engineer:
"I certify that this plan for Erosion and Sediment Control represents a practical and workable plan based on my personal knowledge of the site conditions and that it was prepared in accordance with the requirements of the Howard Soil Conservation District."
[Signature] 11/13/74
Signature of Engineer Date
[Signature] Rev. Leonard Douglas Park

PLAN OF SEDIMENT CONTROL
CHURCH OF GOD OF PROPHECY

5th ELECTION DISTRICT HOWARD COUNTY, MD
SCALE: 1" = 20'
OCT. 14, 1974
SHEET 2 OF 2 REVISED 2/23/75
SDP-75-63