

ENGINEER
I CERTIFY THAT THE PLAN OF DEVELOPMENT
AND THE PLAN FOR CONTROL OF EROSION
AND SEDIMENTATION MEETS THE REQUIREMENTS AND STANDARDS
SPECIFICATIONS OF THE HOWARD SOIL
CONSERVATION DISTRICT.

Howard W. Malcher
SIGNATURE

AUGUST 8, 1973
DATE

DEVELOPER
I CERTIFY THAT ALL DEVELOPMENT WORK
CONSTRUCTION WILL BE DONE ACCORDING TO
THE PLAN OF DEVELOPMENT & PLAN OF
SILT & SEDIMENT CONTROL.

John R. Shroy 3-7-74
DATE

HRD CORR 409/B WILDE LAKE VILLAGE GREEN SITE

HOWARD SOIL CONSERVATION DISTRICT
THIS DEVELOPMENT PLAN IS APPROVED FOR
SOIL EROSION & SEDIMENT CONTROL BY THE
HOWARD SOIL CONSERVATION DISTRICT.

REVIEWED *James Malcher* 6/13/74
DISTRICT CONSERVATIONIST DATE

APPROVED *Robert W. Ziehm* 6/13/74
HOWARD SOIL CONSERVATION DISTRICT DATE

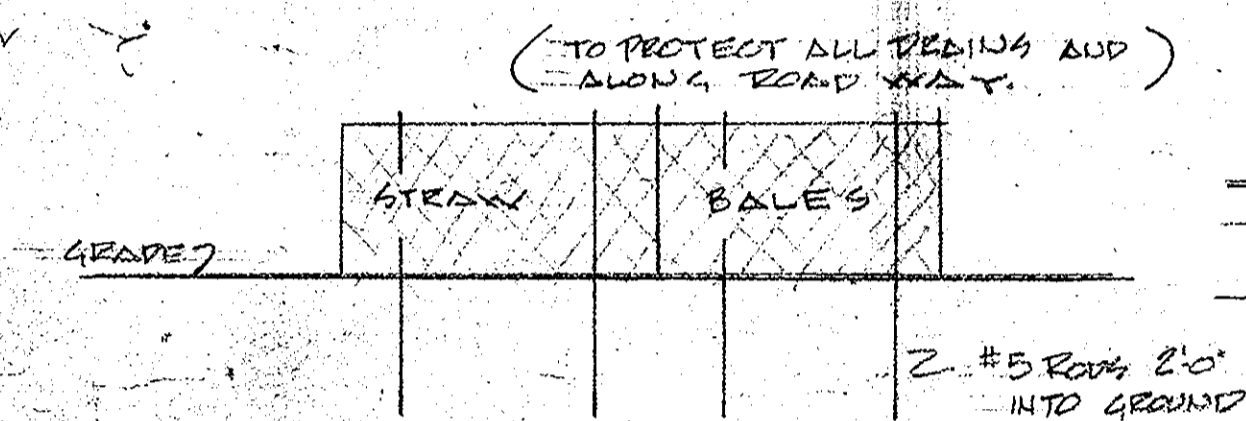
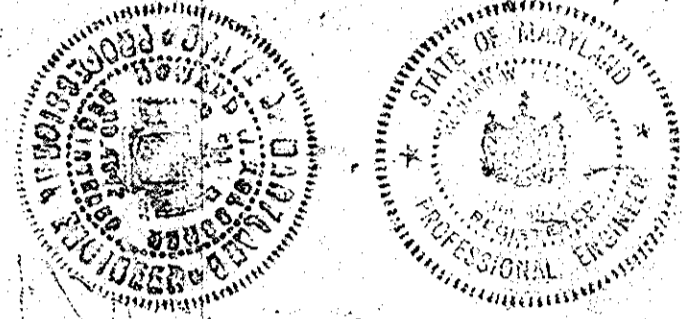

NOTES

NO ONSITE GRADING SHALL BE DONE
UNTIL SEDIMENT BASIN PREVIOUSLY
APPROVED BY THE SOIL CONSERVATION
SERVICE ARE COMPLETED.

EXCEPT WHERE OTHERWISE NOTED ALL
CONSTRUCTION MATERIALS & DETAILS
SHALL BE IN ACCORDANCE WITH THE LATEST
EDITIONS OF THE HOWARD COUNTY ROAD
CONSTRUCTION & STANDARD SPEC.

ALL AREAS DISTURBED BY GRADING OR
CONTRACTOR'S OPERATIONS NOT BEING
PAVED SHALL BE TOPSOILED, SEEDING &
MULCHED IN ACCORDANCE WITH THE FOLLOW-
ING:

A LAY 3" LAYERS OF TOP SOIL TO FINISHED GRADE.
B SPREAD PULVERIZED DOLOMITIC LIMESTONE
AT RATE OF 1 TON PER ACRE.
C SPREAD 10-10-10 COMMERCIAL GRADE FERT.
LITER & 100 LBS. PER ACRE.
D IMMEDIATELY DISC INTO TOPSOIL TO 8" DEPTH.
E SEED PREPARED AREAS @ RATE OF 100 LBS.
PER ACRE USING FOLLOWING MIX:
40% CREEPING RED FESCUE & 10% CHEWINGS FESCUE
MULCH ALL AREA IMMEDIATELY AFTER SEED
ING @ RATE OF 1.5 TONS PER ACRE &
SPRAY MULCH WITH EMULSIFIED ASPHALT
(RS-1 OR 2) @ RATE OF 0.24 GAL PER SQ. YD.

FINAL DEVELOPMENT PLAN PHASE TWO RECORDED
PLAN BOOK 11 FOLIO 46 MAY 8, 1969 LAUD REC HO CO.
CONTOUR GRADES SHOWN THIS ----- ARE EXISTING.
CONTOUR GRADES SHOWN THIS ----- ARE NEW
FINISHED GRADES

SUBGRADE FOR COURT PAVEMENT SHALL BE COMPACTED
95% (CONTR. VERIFY THICKNESS OF COURT PAVEMENT
FOR SUBGRADE ELEV.)

ALL AREAS (OTHER THAN PAVING) DISTURBED DURING
WORK SHALL BE TOPPED OR SEEDING AT DIRECTION OF
OWNER, MIN. TOP SOIL DEPTH SHALL BE 8". FINISH
GRADE TO CONTOURS SHOWN TO SHAPE BANKS & FORM
SWALES FOR POSITIVE DRAINAGE OF SURFACE WATER.
ANY EXISTING WORK DAMAGED BY CONTR. DURING WORK
SHALL BE REPAIRED OR REPLACED BY HIM AT HIS
EXPENSE.

NEW COURT PAVEMENT - FENCING - GATES - LIGHTING -
PAINTED LINES - EQUIPMENT - ETC. WILL BE AS SPECIFIED
& DIRECTED BY OWNER.

NEW COURT PAVEMENT SHALL BE DITCHED AS SHOWN. MIN.
CROSS PITCH SHALL BE 1% (1/8" PER FT.) MAX. TOLERANCE IN
ANY DIRECTION SHALL BE 1/8" IN ANY GIVEN 10'-0" DIMENSION
MEASURED BY STRAIGHTEDGE.

OWNER: COLUMBIA PARK & REC. ASSN - VILLAGE OF WILDE LAKE
RECORDING REF: RECORDED PLAN BOOK 12 FOLIO 43 ON MAY
16, 1967, AMONG THE LAND RECORDS OF HOWARD
CO. MD.

FIFTH ELECTION DISTRICT
VILLAGE OF WILDE LAKE SUBDIVISION SECTION 4 VILLAGE CTR.

PREPARED BY:
HODKINS ASSOCIATES INC.
CIVIL ENGINEERS & LAND SURVEYORS
JOSEPH SQUARE
COLUMBIA, MARYLAND 21043

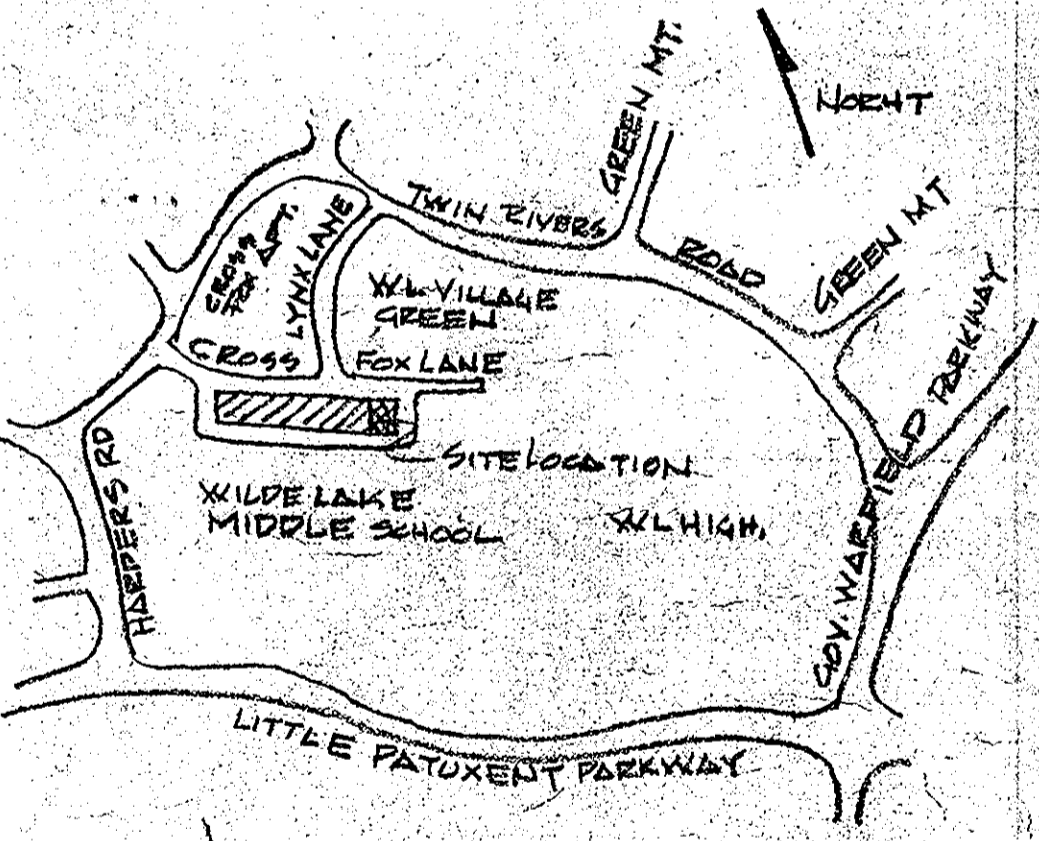
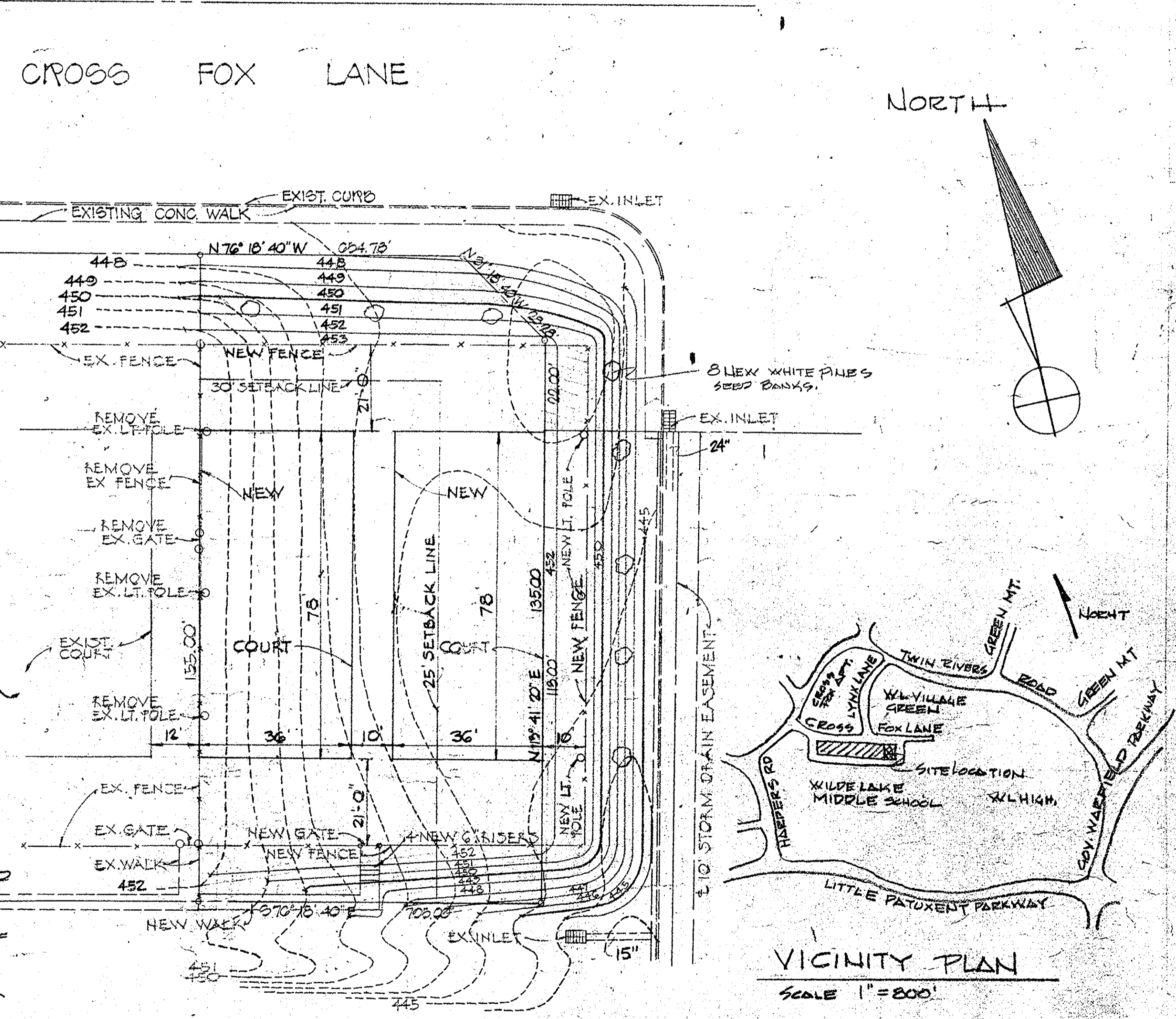

NOTE: TREES WITHIN PAVING AREA
TO BE REMOVED

WILDE LAKE MIDDLE SCHOOL SITE
HRD CORR 409/B

SITE PLAN
FOR
NEW TENNIS COURTS
'WILDE LAKE TENNIS CLUB'
VILLAGE OF WILDE LAKE
5TH ELECTION DISTRICT, HOWARD COUNTY MARYLAND
SCALE 1" = 20'
AUGUST 8, 1973
REV SEPT 5, 1973

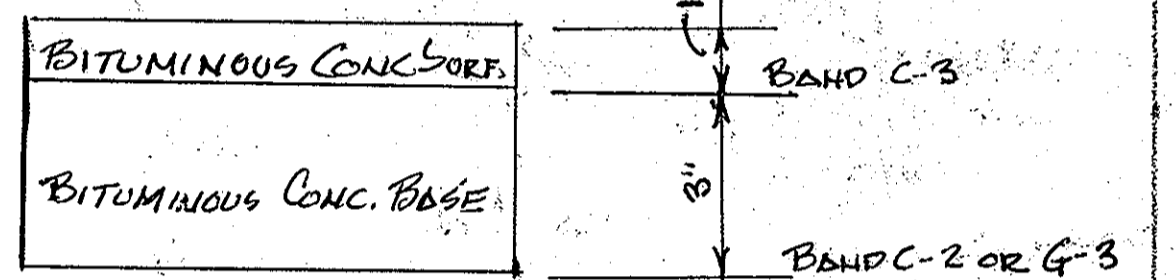
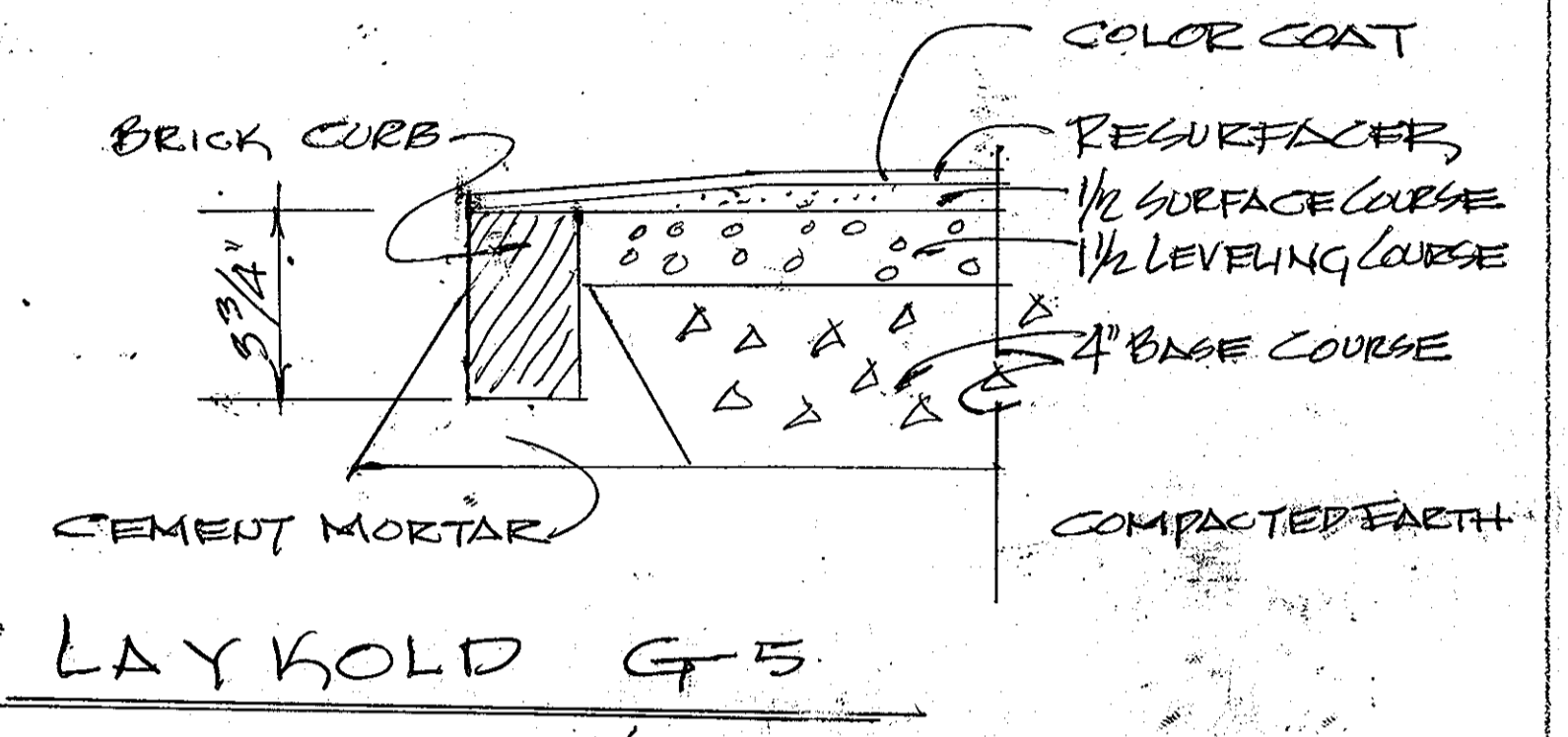
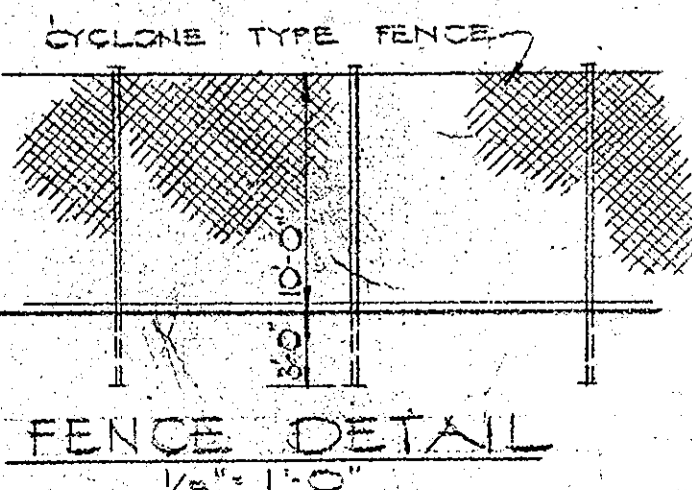

NOTE: SIDEWALKS TO BE IN ACCORDANCE WITH HOWARD COUNTY
STANDARD ROAD & STREET CODE PAGE 68 OF THE
STANDARD ROAD AND STREET DETAILS FOR
SIDEWALKS, BUS WAY AND PARKING AREAS

APPROVED
DIVISION OF LAND DEVELOPMENT
AND TRANSPORTATION PLANNING
HOWARD COUNTY, MARYLAND
DATE 5-15-74
J.H.C. jr

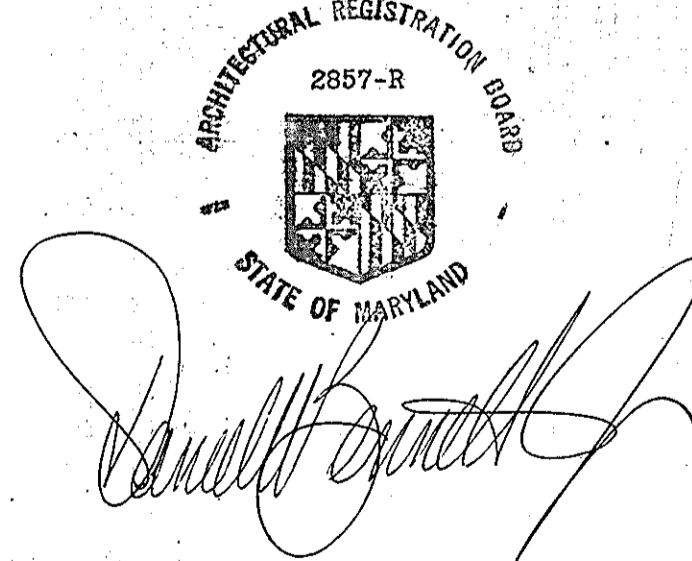

APPROVED For Public/Private Water and Public Private Sewerage Systems; Howard County Health Department	<i>J. P. Bazzano</i> County Health Officer	5/13/74 Date
APPROVED Howard County Office of Planning & Zoning	<i>Thomas D. Hanning</i> Planning Director	6-13-74 Date
<i>J. H. Clawson</i> Chief, Division of Land Development and Transportation Planning	6/13/74 Date	
APPROVED For Public Water, Public Sewerage and Storm Drainage Systems and Roads	Howard County Department of Public Works	
<i>W. L. A. A. A.</i> Director	6/13/74 Date	
<i>D. H. P. P. P.</i> Chief, Bureau of Highways	5/13/74 Date	

DANIEL BENNETT AND ASSOC. ARCHITECTS AND PLANNERS
SUITE 107 GORMAN PLAZA RT 108 COLUMBIA MD
MAY 5, 1974

WILDE LAKE TENNIS COURT EXPANSION
VILLAGE OF WILDE LAKE, COLUMBIA MD.
LOT 5 - SECTION 4 - 5TH ELECTION DISTRICT HOWARD CO. MD.