

VICINITY MAP
1/10 SCALE

BENCH MARKS:
No. 1 RAILROAD SPIKE IN POWER POLE, EL. 300.00 (ASSUMED)
No. 2 RAILROAD SPIKE IN POWER POLE, EL. 299.59' (ASSUMED)

SEE DWG. A-1 FOR ADDITIONAL BENCH MARKS.

BENCHMARKS LOCATED PER FERDINAND JESCHKE, ENGINEERS & LAND SURVEYORS DRAWING DATED 1/31/73 W/ADDITIONS DATED 8/21/73

LEGEND
(215.0) - INDICATES EXISTING GRADE ELEVATIONS ESTABLISHED BY FERDINAND JESCHKE, ENGINEERS & LAND SURVEYORS ON THEIR TOPOGRAPHIC SURVEY DRAWING DATED 1/31/73 W/ADDITIONS 3/21/73.
275.0 - INDICATES FINAL DESIGN GRADE ELEVATIONS AND CONTOURS.

GENERAL NOTES:
1. THIS SITE CONTAINS 16.5 ACRES. IT IS IN THE 4TH ELECTORAL DISTRICT, LIBERTY H&K 137, FOLIO 800, LIBERTY 2HM 306, FOLIO 410 TAX MAP NO. 7.
2. LANDSCAPING SHALL CONSIST OF BODDING AND SEEDING AREAS DISTURBED BY CONSTRUCTION AND OTHER AREAS ON THE SITE AS SHOWN ON THE SEDIMENT CONTROL DRAWING AND IN CONFORMANCE WITH HOWARD COUNTY SPECIFICATIONS.
4. ALL SEEDING AREAS SEED PER GP-74-39 DATED 2/12/74.

EXPANSION TO EXISTING PARKING LOT.
TO PARKING SPACES TOTAL 25% CAPACITY OF ST. MICHAELS CHURCH AND PARISH HALL. EXPECTED MAXIMUM OCCUPANCY - 275 PERSONS - PARISH HALL ONLY. AVERAGE OCCUPANCY - 130 PERSONS - PARISH HALL ONLY. PARKING LOT ALSO INCLUDES 25% OF SEATING CAPACITY IN THE ST. MICHAELS CHURCH (128 PERSONS OR 52 SPACES)

SITE DEVELOPMENT PLAN
1" = 40'-0"
SEE DRAWING A-1 FOR SEDIMENT CONTROL & OTHER INFORMATION FOR ENTIRE PROPERTY

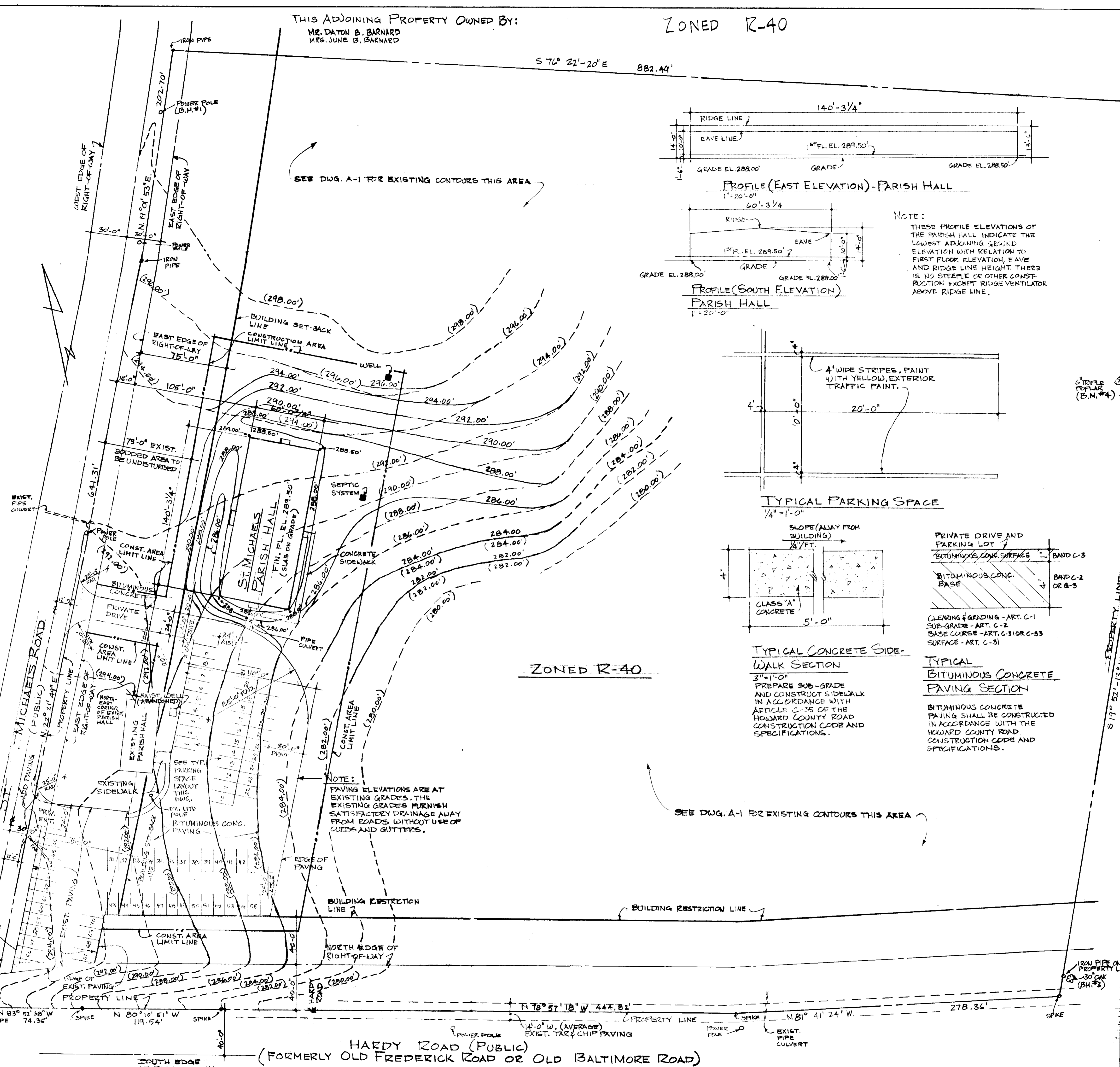

THIS ADJOINING PROPERTY OWNED BY:
MR. DATON B. BARNARD
MRS. JUNE B. BARNARD

S 70° 22' - 20" E 882.44'

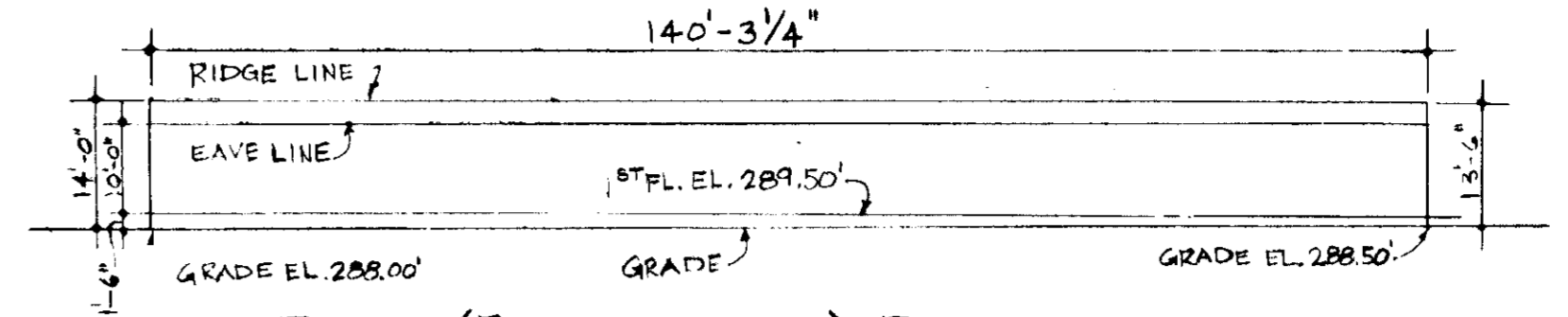

PROFILE (EAST ELEVATION) - PARISH HALL

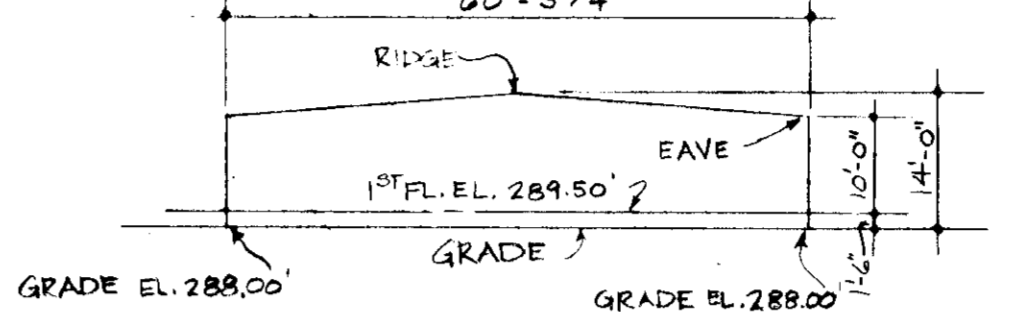

PROFILE (SOUTH ELEVATION) - PARISH HALL

NOTE:
THESE PROFILE ELEVATIONS OF THE PARISH HALL INDICATE THE LOWEST ADJOINING SECOND ELEVATION WITH RELATION TO FIRST FLOOR ELEVATION, EAVE AND RIDGE LINE HEIGHT THERE IS NO STEEPLE OR OTHER CONSTRUCTION EXCEPT RIDGE VENTILATOR ABOVE RIDGE LINE.

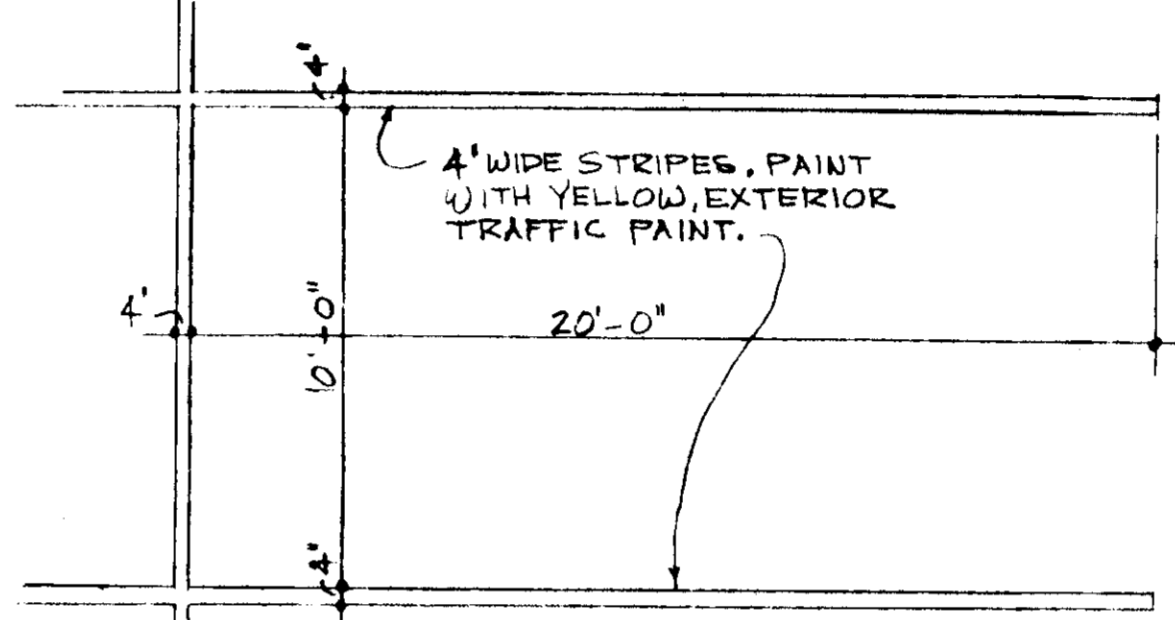

TYPICAL PARKING SPACE

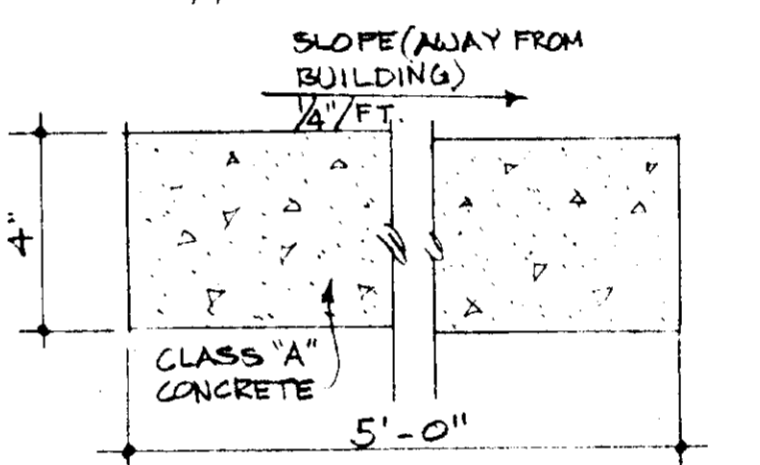

TYPICAL CONCRETE SIDEWALK SECTION

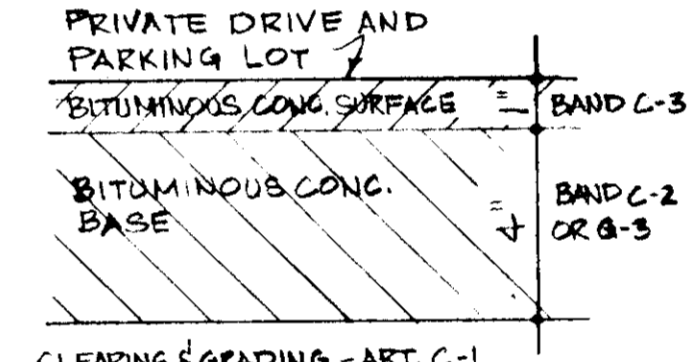

TYPICAL BITUMINOUS CONCRETE PAVING SECTION

SEE DWG. A-1 FOR EXISTING CONTOURS THIS AREA

SEE DWG. A-1 FOR EXISTING CONTOURS THIS AREA

NOTE:
PAVING ELEVATIONS ARE AT EXISTING GRADES. THE EXISTING GRADES FURNISH SATISFACTORY DRAINAGE AWAY FROM ROADS WITHOUT USE OF CURBS AND GUTTERS.

THIS ADJOINING PROPERTY OWNED BY:
MR. CHARLES STAMER
MRS. SANDRA STAMER

ZONED R-40

REVIEWED FOR HOWARD COUNTY AND MEETS TECHNICAL REQUIREMENTS.

Signature: *John M. Hahn* DATE: 6-12-74
SIGNATURE, U.S. SOIL CONSERVATION SERVICE

THIS DEVELOPMENT PLAN IS APPROVED FOR SOIL EROSION AND SEDIMENT CONTROL BY THE HOWARD COUNTY SOIL CONSERVATION DISTRICT

Signature: *Robert J. Ziem* DATE: 6-12-74
APPROVED, HOWARD S.C.D.

ENGINEER I CERTIFY THAT THIS PLAN FOR EROSION AND SEDIMENT CONTROL REPRESENTS A PRACTICAL AND WORKABLE PLAN BASED ON MY PERSONAL KNOWLEDGE OF THE SITE CONDITIONS AND THAT IT WAS PREPARED IN ACCORDANCE WITH THE REQUIREMENTS OF THE HOWARD COUNTY SOIL CONSERVATION DISTRICT.

Signature: *William A. McEvoy* DATE: 6/1/74
SIGNATURE OF ENGINEER

DEVELOPER I CERTIFY THAT ALL INFORMATION AND/OR CONSTRUCTION SHALL BE DONE ACCORDING TO THIS PLAN OF DEVELOPMENT AND PLAN FOR EROSION AND SEDIMENT CONTROL, AND I ALSO AUTHORIZE PERIODIC ON-SITE INSPECTION BY THE HOWARD COUNTY SOIL CONSERVATION DISTRICT OR THEIR AUTHORIZED AGENTS, AS ARE DEEMED NECESSARY.

Signature: *William A. McEvoy* DATE: 6/1/74
SIGNATURE OF DEVELOPER

APPROVED, PRIVATE SEWERAGE SYSTEMS, HOWARD COUNTY HEALTH DEPARTMENT

Signature: *John M. Hahn* DATE: 6/1/74
COUNTY HEALTH OFFICER

Signature: *John M. Hahn* DATE: 6/1/74
PLANNING DIRECTOR

Signature: *John M. Hahn* DATE: 6/1/74
CHIEF, DIV. OF LAND DEVELOPMENT & TRANSPORTATION PLANNING

Signature: *John M. Hahn* DATE: 6/1/74
HOWARD COUNTY DEPARTMENT OF PUBLIC WORKS

Signature: *John M. Hahn* DATE: 6/1/74
CHIEF, BUREAU OF HIGHWAYS

SITE DEVELOPMENT PLAN
ST. MICHAELS PARISH HALL FOR ST. MICHAELS CHURCH RECTORY; POPLAR SPRINGS; HOWARD COUNTY, MARYLAND

SCALE: 1" = 40'-0"
DATE: MAR. '74
ARCHITECTURAL DESIGN DRAFTING SERVICE
5725 N. WINDHOLM AVE.
BALTIMORE, MARYLAND 21206
PHONE: 486-6096

DWG. NO. A-1A

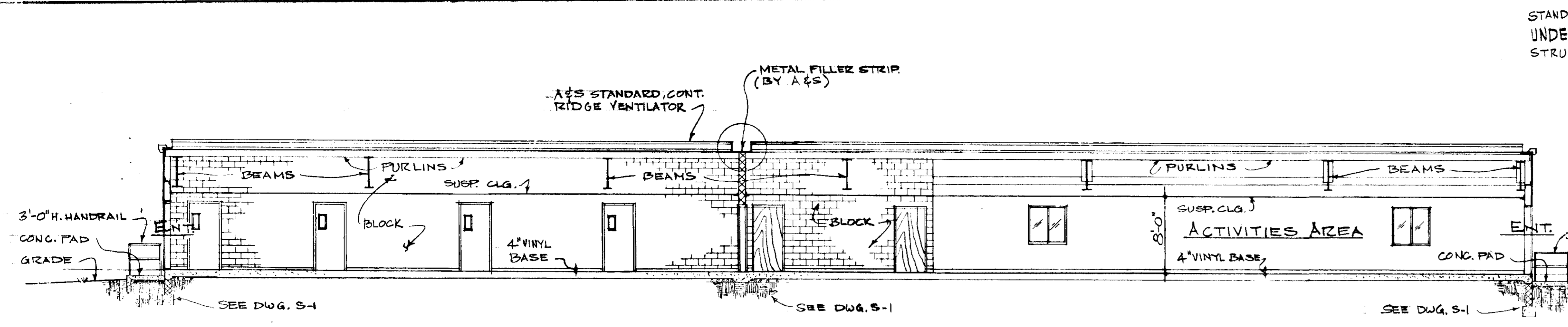

LONGITUDINAL SECTION B-A3
1/8" = 1'-0"
LOOKING EAST

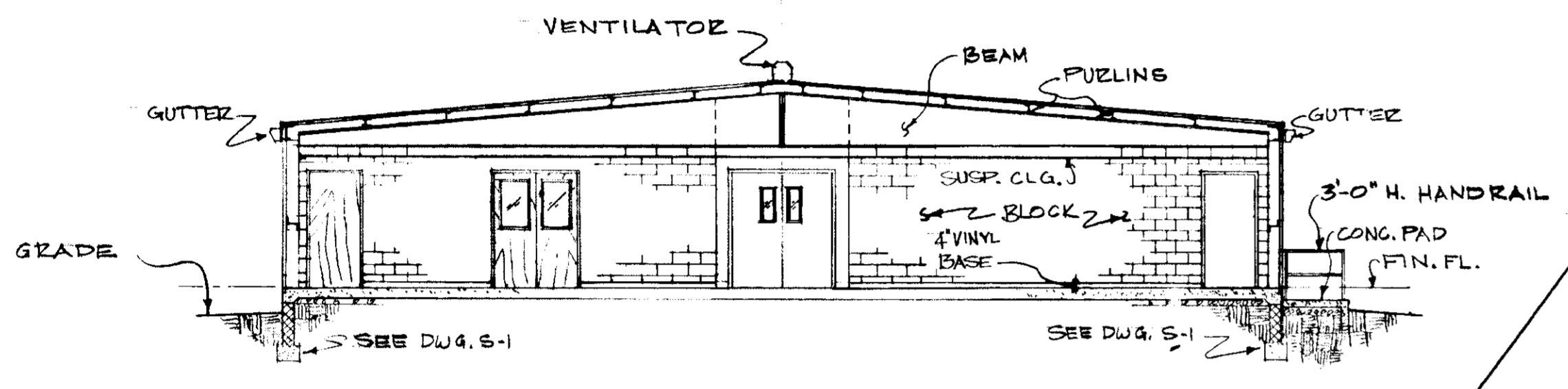

TRANSVERSE SECTION C-A3
1/8" = 1'-0"
LOOKING NORTH

DEVELOPER I CERTIFY THAT ALL DEVELOPMENT AND/OR CONSTRUCTION WILL BE DONE ACCORDING TO THIS PLAN OF DEVELOPMENT AND PLAN FOR EROSION AND SEDIMENT CONTROL, AND I ALSO AUTHORIZE PERIODIC ON-SITE INSPECTION BY THE HOWARD SOIL CONSERVATION DISTRICT OR THEIR AUTHORIZED AGENTS AS ARE DEEMED NECESSARY. DEVIATION FROM THIS PLAN WILL NOT BE MADE UNLESS AUTHORIZED BY THE HOWARD SOIL CONSERVATION DISTRICT.

Rev. William A. McEoy
SIGNATURE OF DEVELOPER
6/7/74
DATE

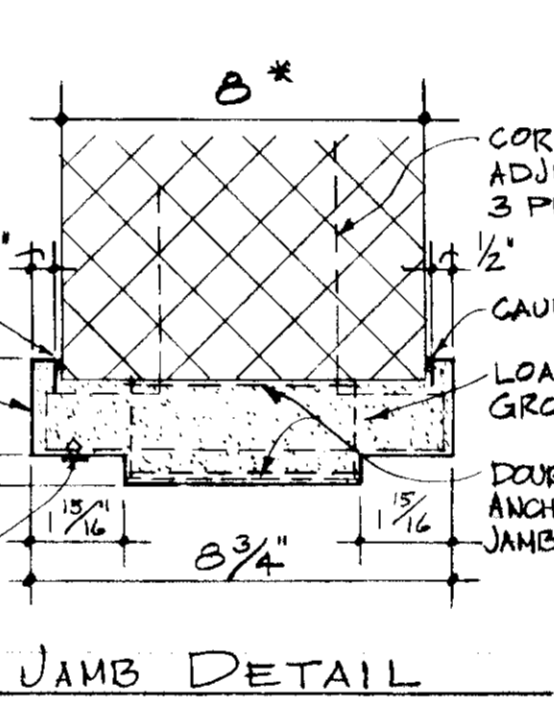
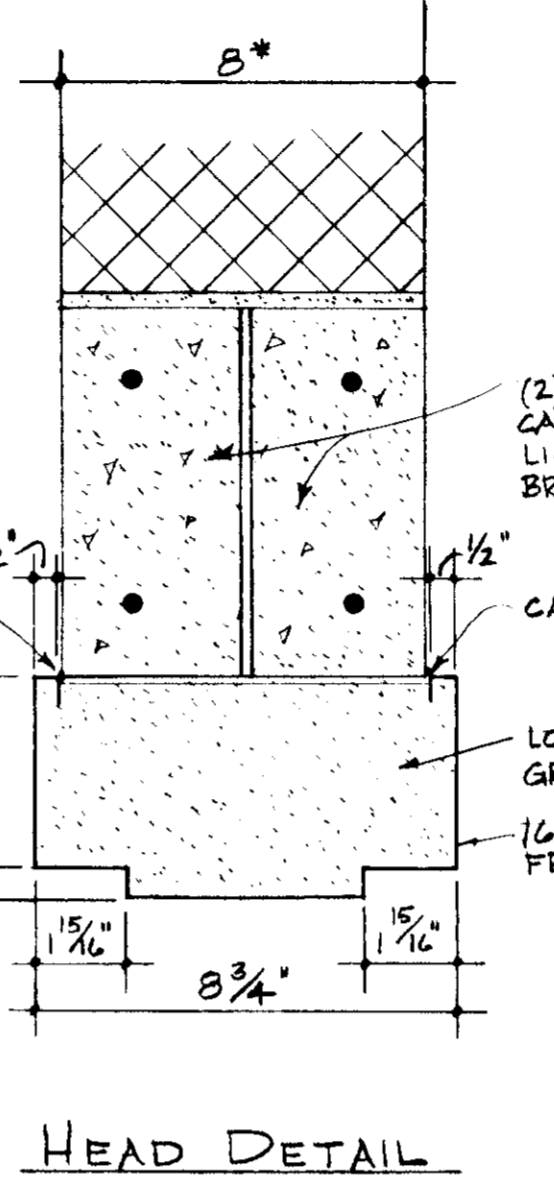
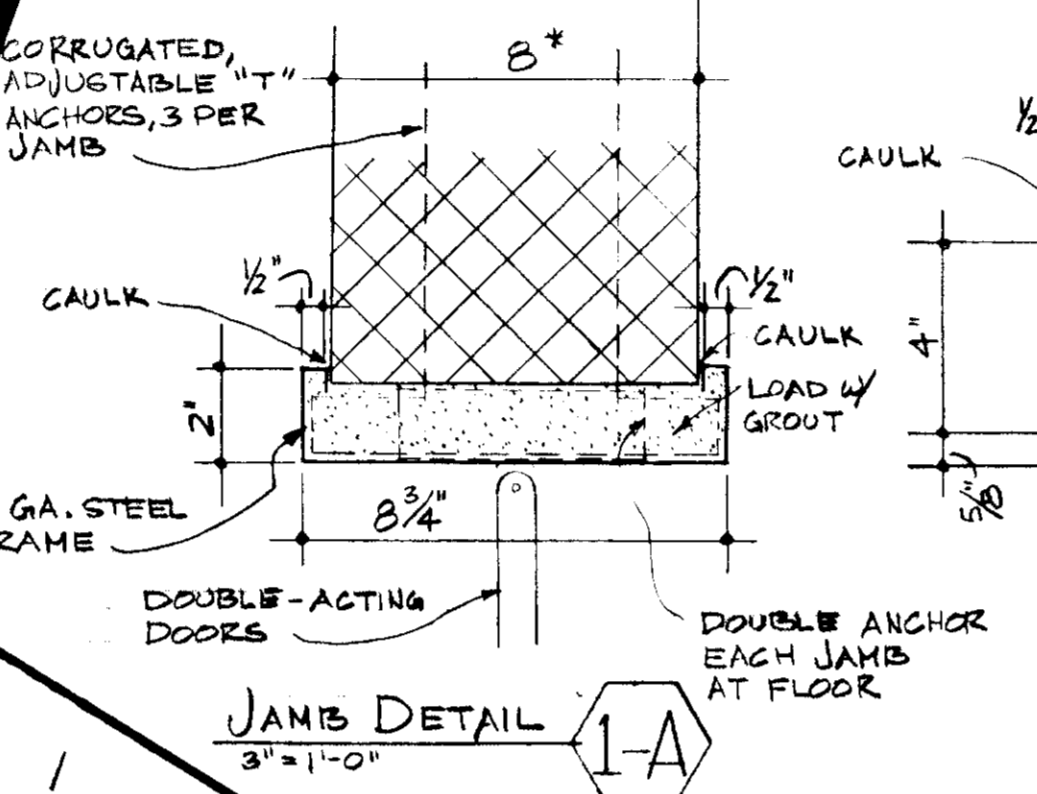

SEE DWG. A-1A

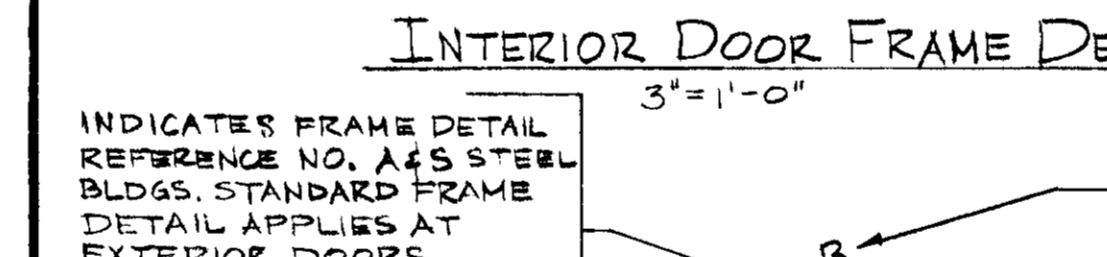

INDICATES FRAME DETAIL REFERENCE NO. A45 STEEL BLDGS. STANDARD FRAME DETAIL APPLIES AT EXTERIOR DOORS

INDICATES CONSECUTIVE OPENING NO. FIRST NO. IS FLOOR LEVEL, 2ND NO. IS DOOR OPENING NO.

INDICATES DOOR TYPE AND WIDTH IN INCHES:
HM - HOLLOW METAL FLUSH
NMV - HOLLOW METAL w/ VISION PANEL
F - FLUSH WOOD DOOR
FG - FLUSH WOOD - HALF GLAZED

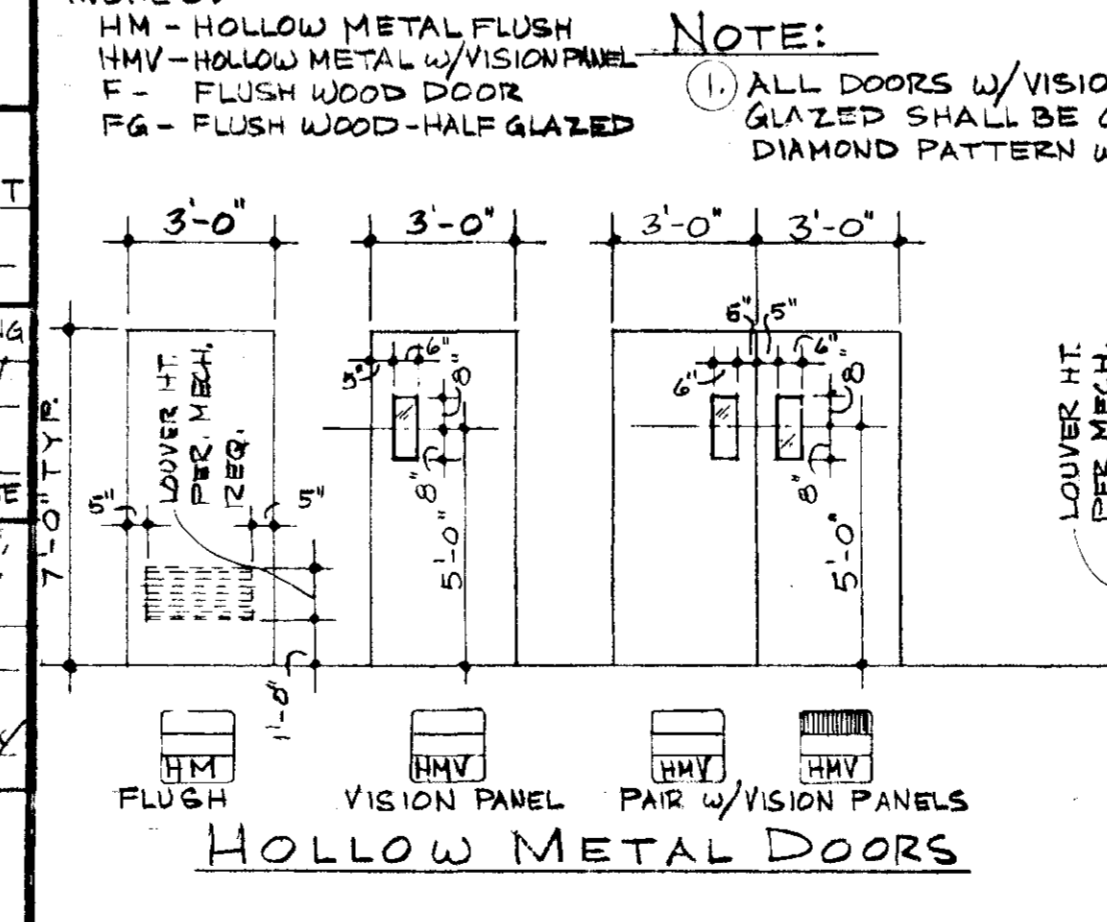

HOLLOW METAL DOORS
WOOD DOORS
SOLID CORE CONSTRUCTION

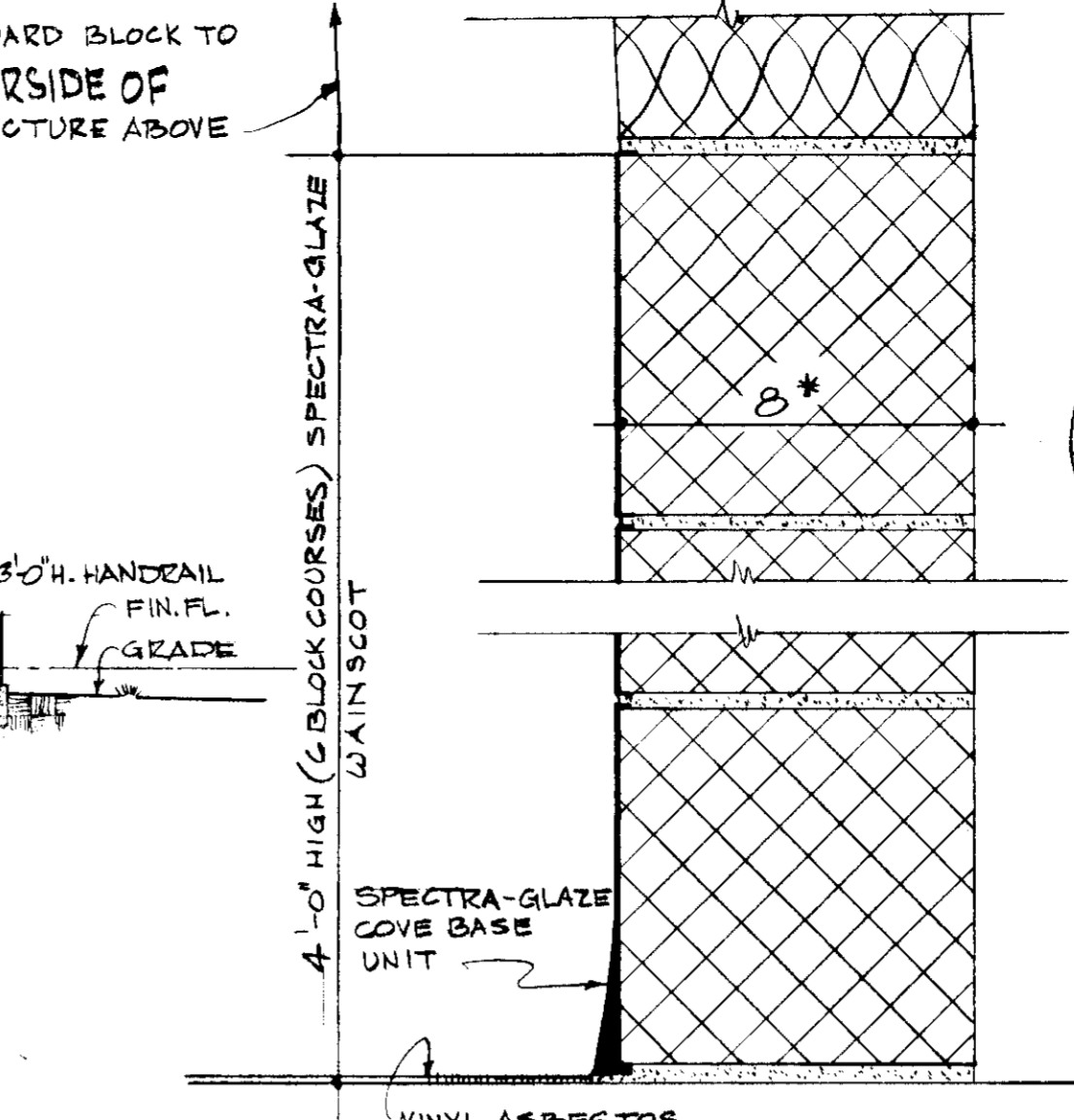

SECTION THRU WAINSCOTS - MALE AND FEMALE TOILETS E-4 A-3
3'-1'-0"

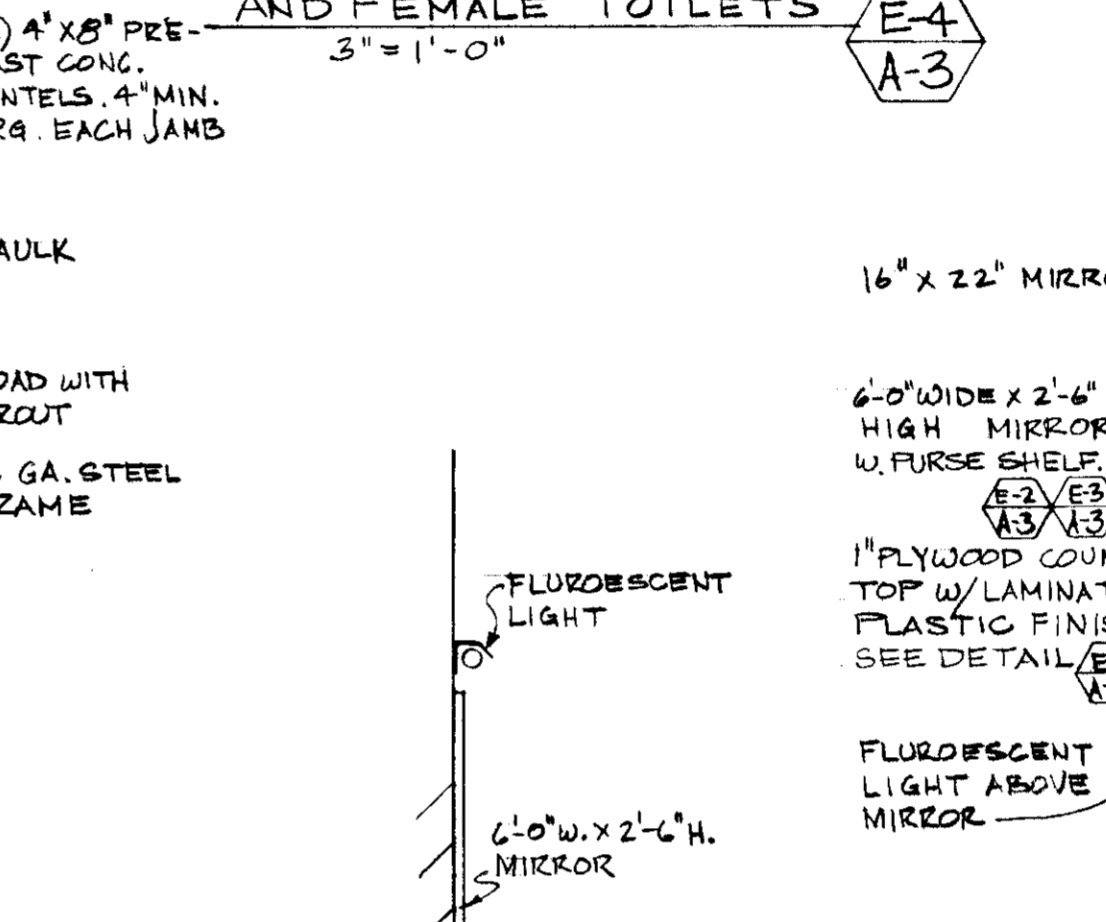

SECTION THRU COUNTER-TOP IN FEMALE TOILET E-3 A-3
3/4" = 1'-0"

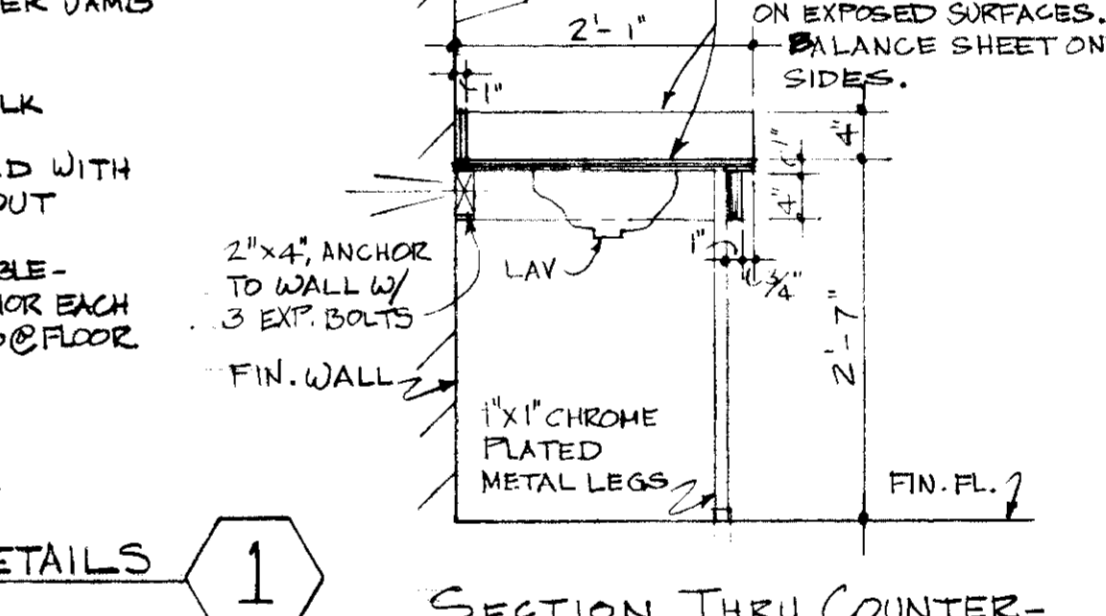

ELEVATION - MALE TOILET E-1 A-3
1/4" = 1'-0"

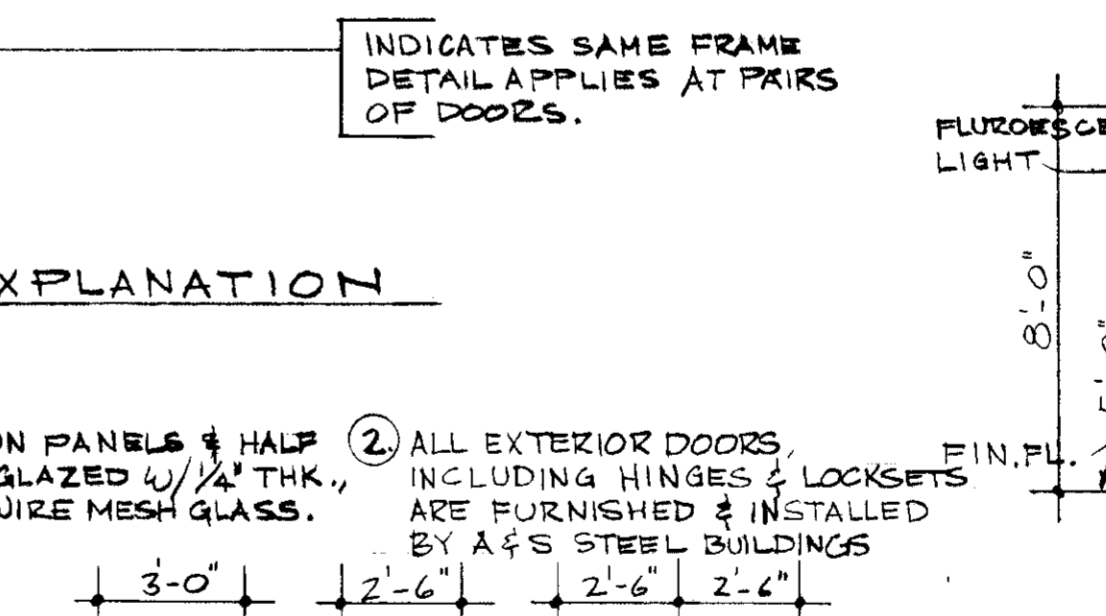

ELEVATION - FEMALE TOILET E-2 A-3
1/4" = 1'-0"

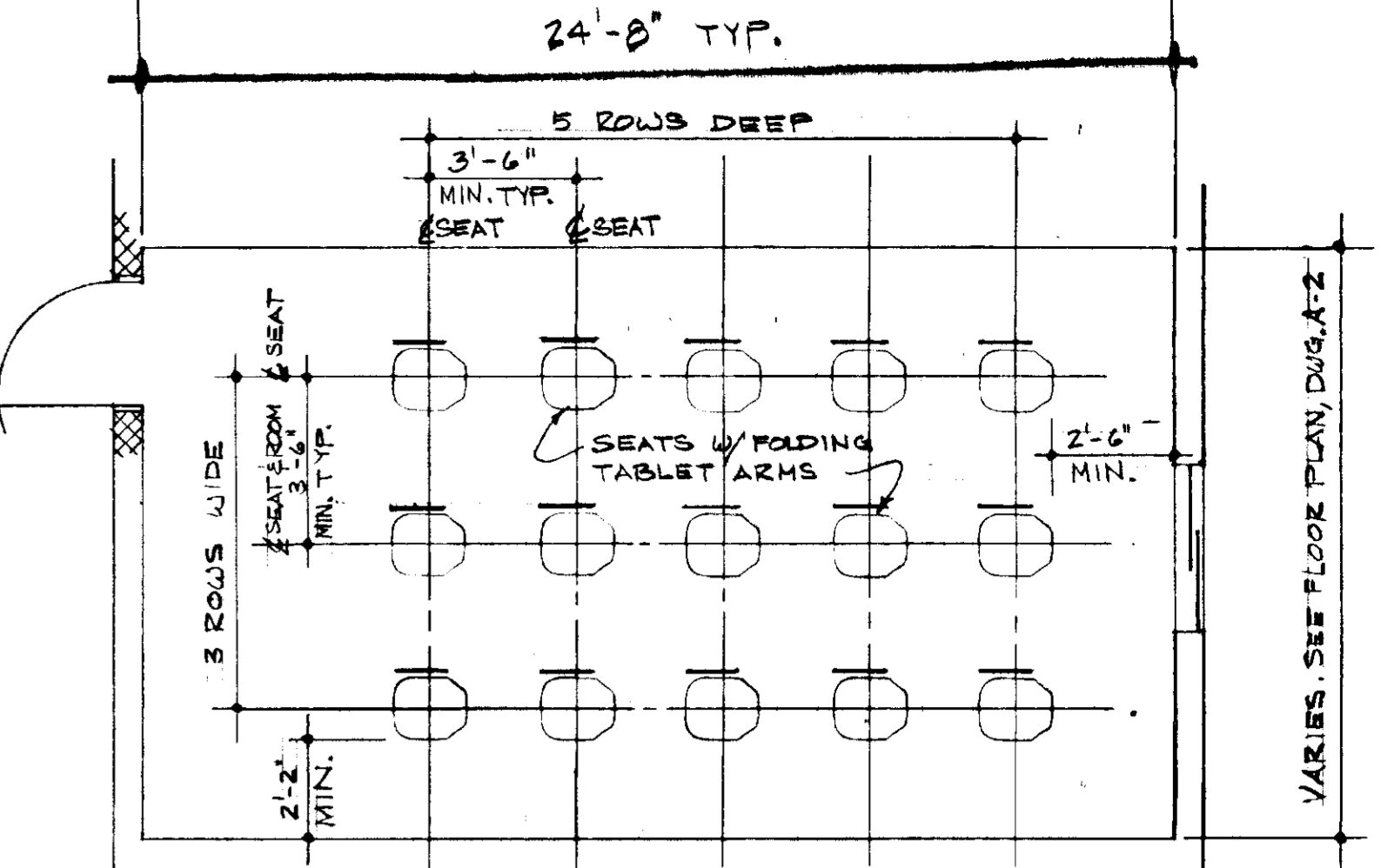

TYPICAL MEETING ROOM SEATING PLAN D A-3
15'-0"

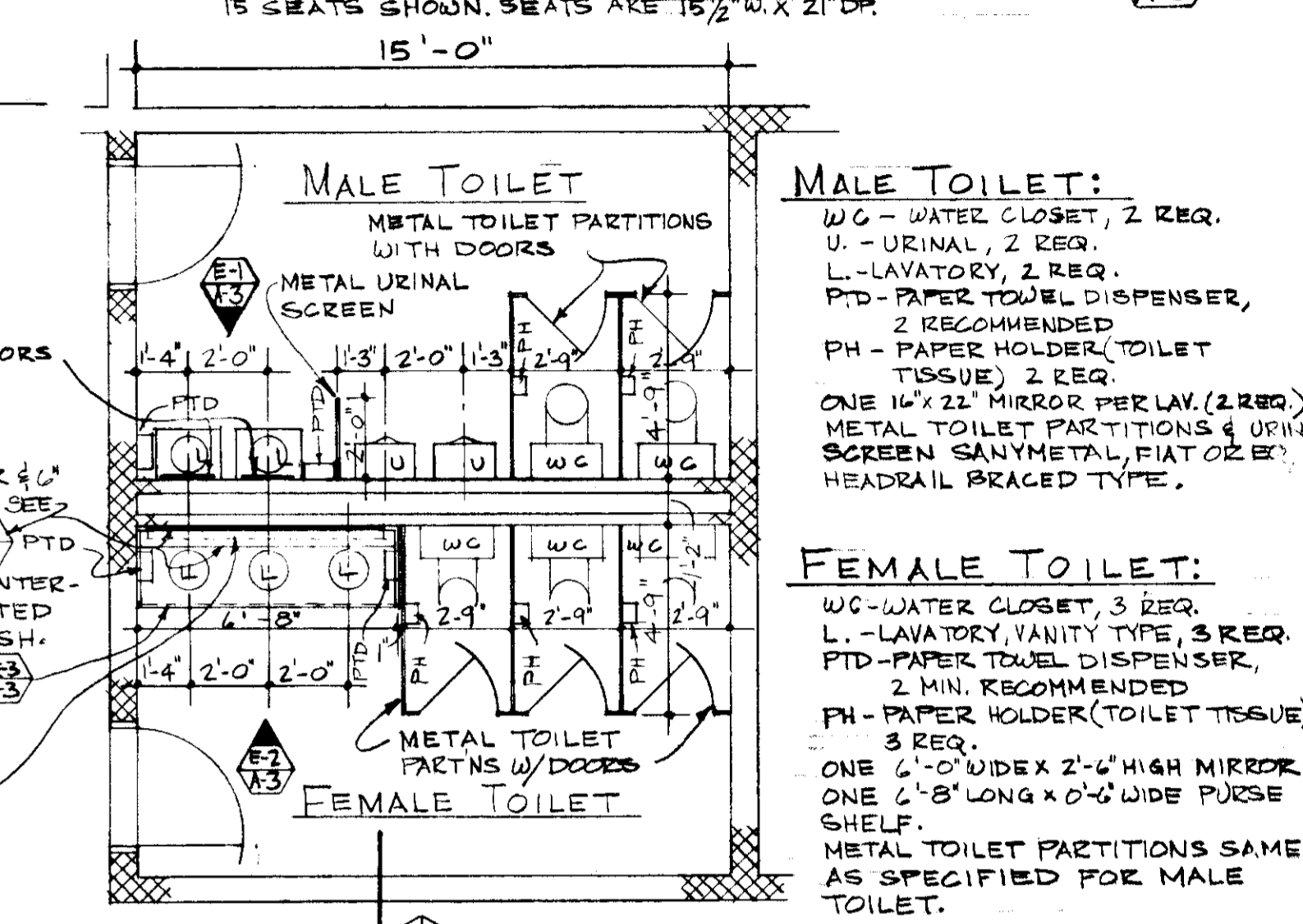

PLAN - TOILET ROOM LAYOUT E A-3
1/4" = 1'-0"

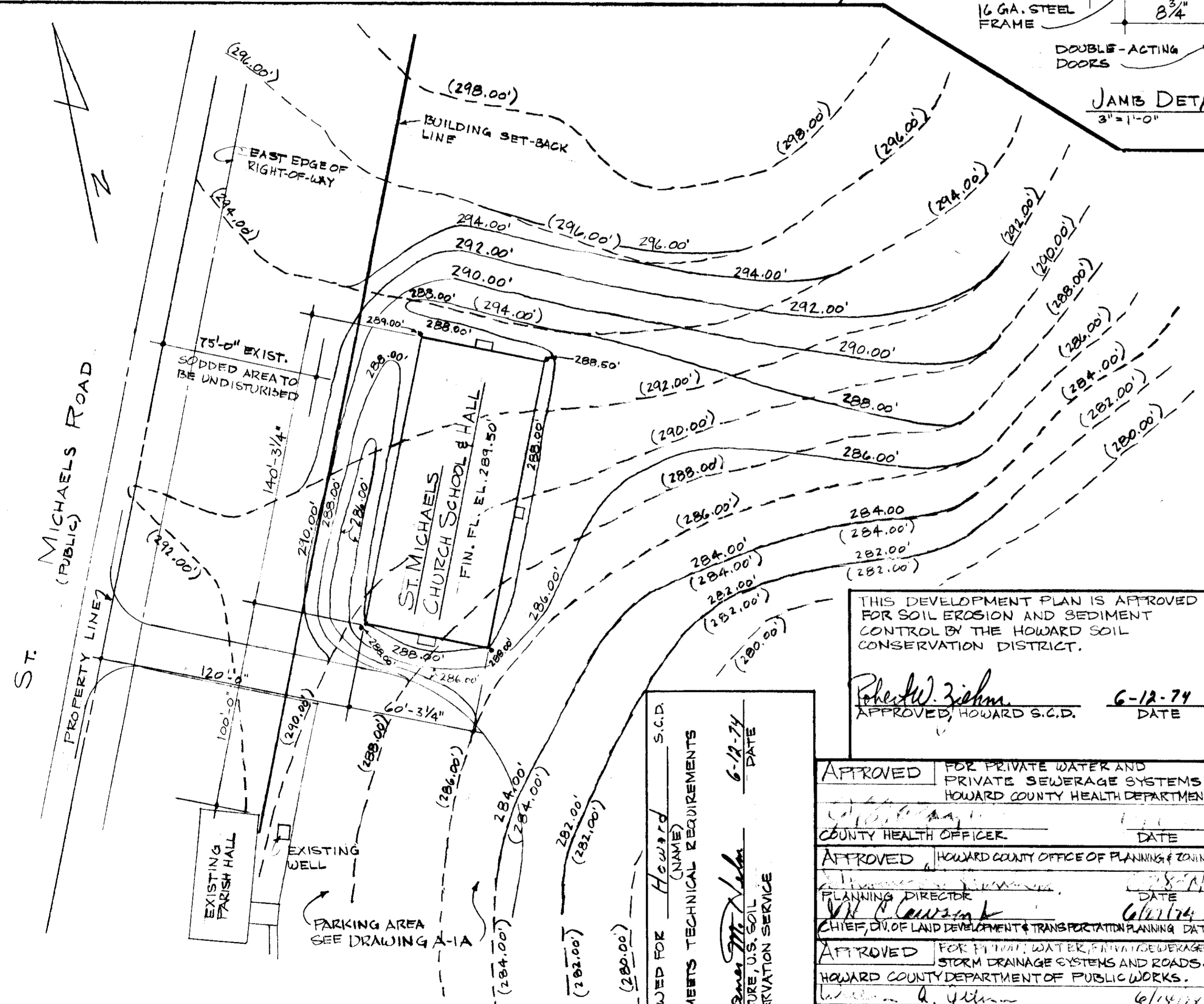

GRADING PLAN A A-3
1" = 40'-0"
SEE DRAWING A-1A

LEGEND:
284.00' - INDICATES EXISTING GRADE ELEVATIONS ESTABLISHED BY PERDUM & JESCHKE ENGINEERS & LAND SURVEYORS 1/31/73
284.00' - MODIFICATIONS TO EXIST. ELEVATIONS TO ESTABLISH FINAL DESIGN GRADES.

THIS DEVELOPMENT PLAN IS APPROVED FOR SOIL EROSION AND SEDIMENT CONTROL BY THE HOWARD SOIL CONSERVATION DISTRICT.

Robert J. Ziem
APPROVED, HOWARD S.C.D.
6-12-74
DATE

APPROVED FOR PRIVATE WATER AND PRIVATE SEWERAGE SYSTEMS HOWARD COUNTY HEALTH DEPARTMENT

APPROVED HOWARD COUNTY OFFICE OF PLANNING & ZONING

APPROVED FOR 17777 WATER, STORM DRAINAGE, AND SEWERAGE SYSTEMS AND STORM DRAINAGE SYSTEMS AND ROADS, HOWARD COUNTY DEPARTMENT OF PUBLIC WORKS.

REVIEWED FOR HOWARD S.C.D. AND MEETS TECHNICAL REQUIREMENTS

APPROVED FOR 17777 WATER, STORM DRAINAGE, AND SEWERAGE SYSTEMS AND STORM DRAINAGE SYSTEMS AND ROADS, HOWARD COUNTY DEPARTMENT OF PUBLIC WORKS.

MALE TOILET:
WC - WATER CLOSET, 2 REQ.
U - URINAL, 2 REQ.
L - LAVATORY, 2 REQ.
PTD - PAPER TOWEL DISPENSER, 2 RECOMMENDED
PH - PAPER HOLDER (TOILET TISSUE), 2 REQ.
ONE 16" X 22" MIRROR PER LAV. (2 REQ.)
METAL TOILET PARTITIONS & URINAL SCREEN SANITARY METAL, FLAT OR EX. HEADRILL BRACED TYPE.

FEMALE TOILET:
WC - WATER CLOSET, 3 REQ.
L - LAVATORY, VANITY TYPE, 3 REQ.
PTD - PAPER TOWEL DISPENSER, 2 MIN. RECOMMENDED
PH - PAPER HOLDER (TOILET TISSUE), 3 REQ.
ONE 6'-0" WIDE X 2'-6" HIGH MIRROR
ONE 6'-8" LONG X 0'-6" WIDE PURSE SHELF.
METAL TOILET PARTITIONS SAME AS SPECIFIED FOR MALE TOILET.

INDICATES U.L. 1/2 HR. LABEL CONSTRUCTION.

INDICATES SAME FRAME DETAIL APPLIES AT PAIRS OF DOORS.

NOTE:
1) ALL DOORS w/ VISION PANELS & HALF GLAZED SHALL BE GLAZED w/ 1/4" THK. DIAMOND PATTERN WIRE MESH GLASS.
2) ALL EXTERIOR DOORS, INCLUDING HINGES & LOCKSETS ARE FURNISHED & INSTALLED BY A&S STEEL BUILDINGS

REVISIONS:
REV. 4/21/74 - 2ND SUB TO HOWARD CO.

GRADING PLAN; DOOR SCHEDULE; DETAILS

ARCHITECTURAL REGISTRATION BOARD
2659-E
STATE OF MARYLAND

ST. MICHAELS PARISH HALL FOR ST. MICHAELS CHURCH RECTORY, POPLAR SPRINGS, HOWARD COUNTY, MARYLAND
4TH ELECTION DISTRICT, LIBERTY HSK 187 TEL 200 LIBERTY HSK 187

SCALE: AS NOTED
DATE: MAR, 1974

ARCHITECTURAL DESIGN DRAFTING SERVICE
5725 NEWWOMANS AVE
BALTIMORE, MARYLAND 21206
PHONE: 488-6096

DWG. NO. A-3

ARCHITECTURAL SYMBOLS

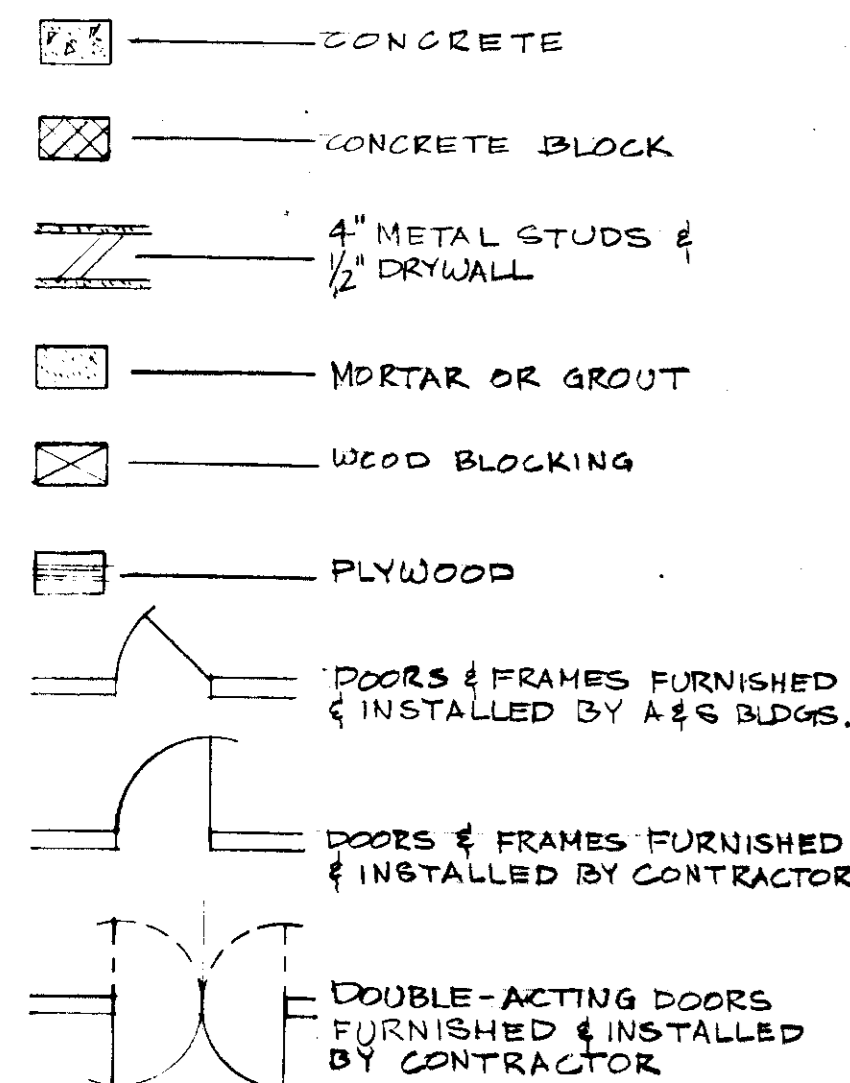

GENERAL NOTES & OUTLINE SPECIFICATIONS

- REFERENCES ON DRAWINGS TO A&S STANDARD BUILDING COMPONENTS INDICATE THOSE WHICH ARE INCLUDED IN THE PURCHASE OF THE PRE-ENGINEERED METAL BUILDING MADE BY THE OWNER FROM A & S STEEL BUILDINGS (DIV. OF U.S. INDUSTRIES, INC.) AND ARE LISTED AS FOLLOWS:
 - A. PRIMARY & SECONDARY STRUCTURAL SYSTEM CONSISTING OF COLUMNS, BEAMS, PURLINS, GIRTS & NECESSARY BRACING.
 - B. ROOF & EXTERIOR WALL PANELS INCLUDING TRIM.
 - C. GUTTERS & DOWNSPOUTS.
 - D. EXTERIOR DOORS & FRAMES INCLUDING HARDWARE.
 - E. ALUMINUM SLIDING WINDOWS.
 - F. CONTINUOUS RIDGE VENTILATOR.
 - G. INSULATION.
 - H. ONE COAT OF PRIMER ON STRUCTURAL STEEL.
 - I. SEALING OF THE BUILDING.
 - J. ANY LOUVERS (W/BIRDSCREENS) REQUIRED IN EXTERIOR WALLS.
- ALL EXCAVATION, BACKFILLING, GRADING, SODDING, SEEDING, BUILDING FOUNDATION AND FLOOR SLAB, INTERIOR WALLS, FINISHES, MECHANICAL & ELECTRICAL WORK SHOWN ON THESE DRAWINGS SHALL BE THE BASIS FOR THIS CONTRACT.
- ACCEPTANCE OF THIS CONTRACT INCLUDES THE CONTRACTOR HAVING FAMILIARIZED HIMSELF WITH THE CONSTRUCTION OF THE OWNER PURCHASED BUILDING AS OUTLINED ABOVE BEFORE PROCEEDING WITH THE WORK.
- SITE PREPARATION & EARTHWORK
 - a. INCLUDES STRIPPING & STOCKPILING TOP SOIL, EXCAVATION WORK INCLUDING FILL & BACKFILL, ROUGH GRADING, FINAL GRADING, COMPACTION.
 - b. FILL MATERIAL SHALL BE CAPABLE OF 95% COMPACTION AS DETERMINED UNDER AASHTO SPEC. T-99 AMENDED TO DATE.
 - c. PAVED AREAS INCLUDING SIDEWALKS SHALL BE SUB-GRADED TO UNDERSIDE OF BASE COURSES PER HOWARD COUNTY SPECIFICATIONS.
 - d. SODDED & SEEDDED AREAS SHALL BE SUBGRADED TO WITHIN 1/2" OF THE FINISH GRADES.
 - e. COMPACTION OF FILL (IN 8" LAYERS) SHALL EXTEND NOT LESS THAN 5'-0" FROM BUILDING LINES.
- BITUMINOUS PAVING
 - a. INCLUDES SUBGRADE PREPARATION, BASE COURSE, TACK COAT, SURFACE COURSE.
 - b. BITUMINOUS PAVING SHALL NOT BE PLACED WHEN THE AMBIENT TEMPERATURE IS BELOW 50°F. OR ANY OTHER TIME WEATHER CONDITIONS ARE UNSUITABLE.
 - c. AFTER FINAL ROLLING - NO VEHICULAR TRAFFIC UNTIL PAVING HAS COOLED & HARDENED - MIN. 6 HOURS.
 - d. MATERIALS: CONFORM TO HOWARD COUNTY ROAD CONSTRUCTION CODE AND SPECIFICATIONS.
 - 1. BASE COURSE - 4" THICK - BAND C-2 OR G-3
 - 2. SURFACE COURSE - 1" THICK - BAND C-3
 - e. NO DEPRESSIONS GREATER THAN 1/8" IN ANY DIRECTION AS INDICATED BY A 10FT. STRAIGHT-EDGE.
- CONCRETE SIDEWALKS: SIZE AS SHOWN ON THE DRAWINGS. SIDEWALKS SHALL BE 4" THICK, CLASS 100 CONCRETE AND CONSTRUCTED IN ACCORDANCE WITH ARTICLE C-35 OF THE HOWARD COUNTY ROAD CONSTRUCTION CODE AND SPECIFICATIONS.
- MASONRY: INTERIOR MASONRY WALLS SHALL BE REINFORCED WITH DUR-O-WALL TRUSS TYPE REINFORCEMENT AT 1'-4" ON CENTERS VERT. (ALT. BLOCK COURSES) MORTAR MIX - 1 PART PREPARED MASONRY CEMENT TO 3 PARTS SAND. ALL JOINTS FILLED INCLUDING CROSSJOINTS. ALL EXPOSED FACETS OF CUT BLOCK SHALL BE SAW-CUT. LAY BLOCK SO THAT JOBS ALIGN VERTICALLY IN FINISHED WALL. MASONRY CORNERS TO BE INTERLOCKED ALSO PREFABRICATED CORNER AND TEE SECTIONS SHALL BE USED TO FORM CONTINUOUS REINFORCEMENT AROUND CORNERS AND FOR ANCHORING ABUTTING WALLS AND PARTITIONS. LAY BLOCK UNITS IN RUNNING BOND. ALL JOINTS TOoled. AFTER MASONRY IS COMPLETED, THOROUGHLY CLEAN WALL SURFACES WITH MASONRY DETERGENT AFTER WHICH THE WALL SHALL BE FLUSHED WITH CLEAN WATER.
- ACOUSTICAL CEILING: SEE FINISH SCHEDULE FOR TYPE OF LAY-IN PAVEL SUSPENSION SYSTEM - MAIN & CROSS TEES ARE 1/2" HEAVY DUTY, DOUBLE WEB .025" STEEL WHITE PAINTED. SYSTEM TO BE HUNG W/ NO. 9 WIRE SPACED 4'-0" ON CENTERS EACH WAY. FURNISH WALL MOLDING, METAL - PAINTED WHITE.
- FLOOR COVERING: SEE FINISH SCHEDULE FOR TYPE. COLORS TO BE SELECTED BY THE ARCHITECT FROM MANUFACTURER'S STANDARD RANGE.
- VINYL BASE TO BE SET-ON-TOP TYPE CEMENTED TO WALL WITH 3M COVE BASE ADHESIVE OR "WEBTEX" BY W.F. WEBSTER CEMENT CO, BALTIMORE, MD., COLOR AS SELECTED. LEVELING MATERIAL SHALL BE "LEVELITE" OR APPROVED LATEX TYPE FILLER.
- LAYING TILE: START FROM CENTER AXIS OF AREA & EXTEND FIELD TILE TO WALLS - NO CONTRASTING BORDERS AND NO TILE LESS THAN 3/4" WIDE AT WALLS EXCEPT WHERE JOINT PATTERN CANNOT BE SHIFTED TO AVOID IT. USE NARROW, BEVELED VINYL STRIP WHERE REQUIRED AT DOORS AT EDGE OF FIELD TILE.
- PAINTING: SEE FINISH SCHEDULE. PAINT SHALL BE BEST (FIRST LINE) QUALITY & MANUFACTURE, PRODUCED BY AVERY, BALTIMORE PAINT, BENJAMIN MOORE, BRUNING, DAVIS, DEVOLPE, DUPONT, DURON, DUTCH BOY, PARBOIL, GUDDEN, MARTIN-SENOUR, MASURY, O'BRIEN, PITTSBURGH, PRATT & LAMBERT OR SHERWIN-WILLIAMS. PAINT SCHEDULE:

| SURFACE | COATS | MATERIAL |
|---|-------|--|
| GYPSON DRYWALL | 1 | PRIMER-SEALER ENAMEL UNDERCOAT SEMI-GLOSS ENAMEL |
| SLAG BLOCK | 1 | MASONRY PRIMER-FILLER UNDERCOAT SEMI-GLOSS ENAMEL TOUCH-UP COAT-SANDED ENAMEL UNDERCOAT-SANDED SEMI-GLOSS ENAMEL |
| METAL, INCLUDING HOLLOW METAL, PANEL BOARDS ETC. | 1 | TO MATCH ADJACENT SURFACE. |
| EXPOSED DOGS, GRILLS, PIPES, ETC. IN PAINTED ROOMS. | 1 | METAL PROTECTIVE PRIMER PROTECTIVE ENAMEL |
| METAL TRIM, PIPING, EQUIPMENT ETC. IN MECH/ELECT SPACES EXCEPT GALV. PIPE & EQUIPMENT WITH FACTORY FINISH | 1 | MASONRY PRIMER UNDERCOAT EXTERIOR HOUSE PAINT |
| EXTERIOR CONCRETE BLOCK & CONCRETE VERTICAL SURFACES ABOVE GRADE | 1 | |

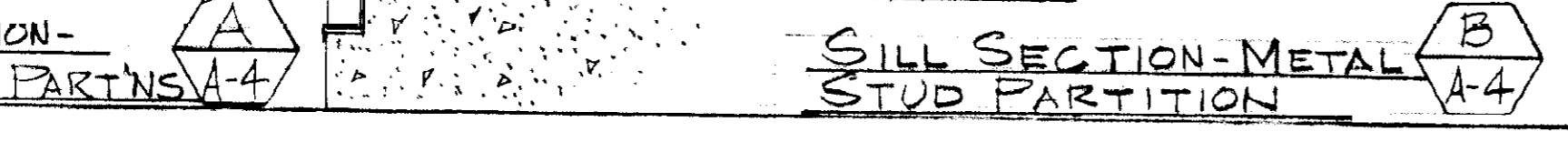
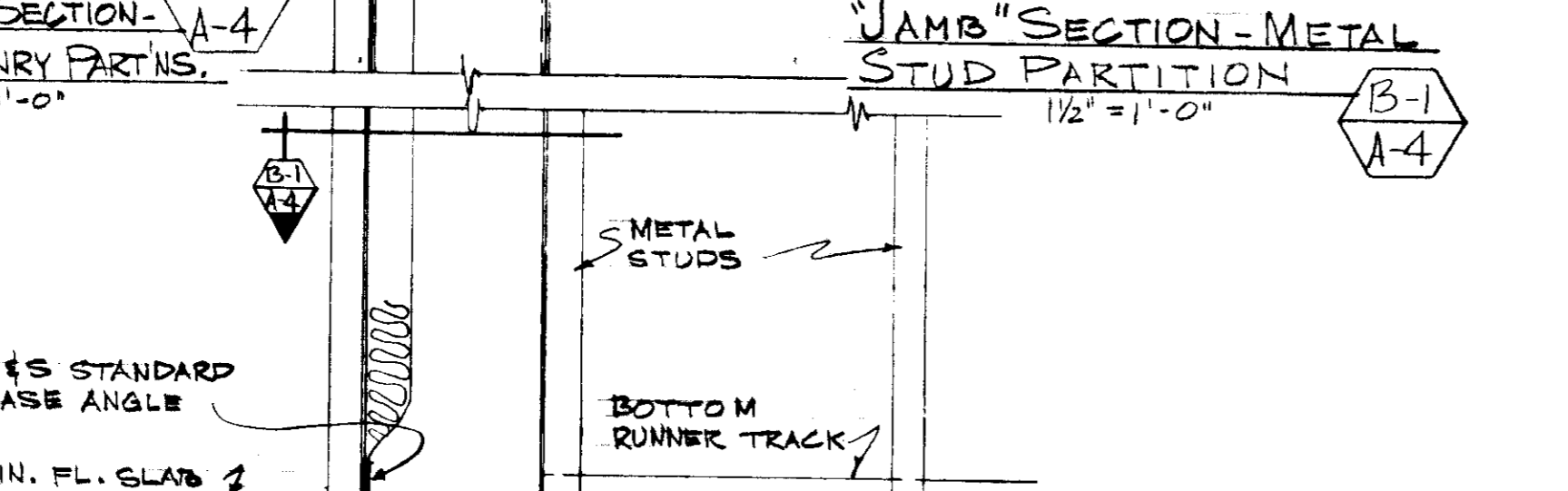
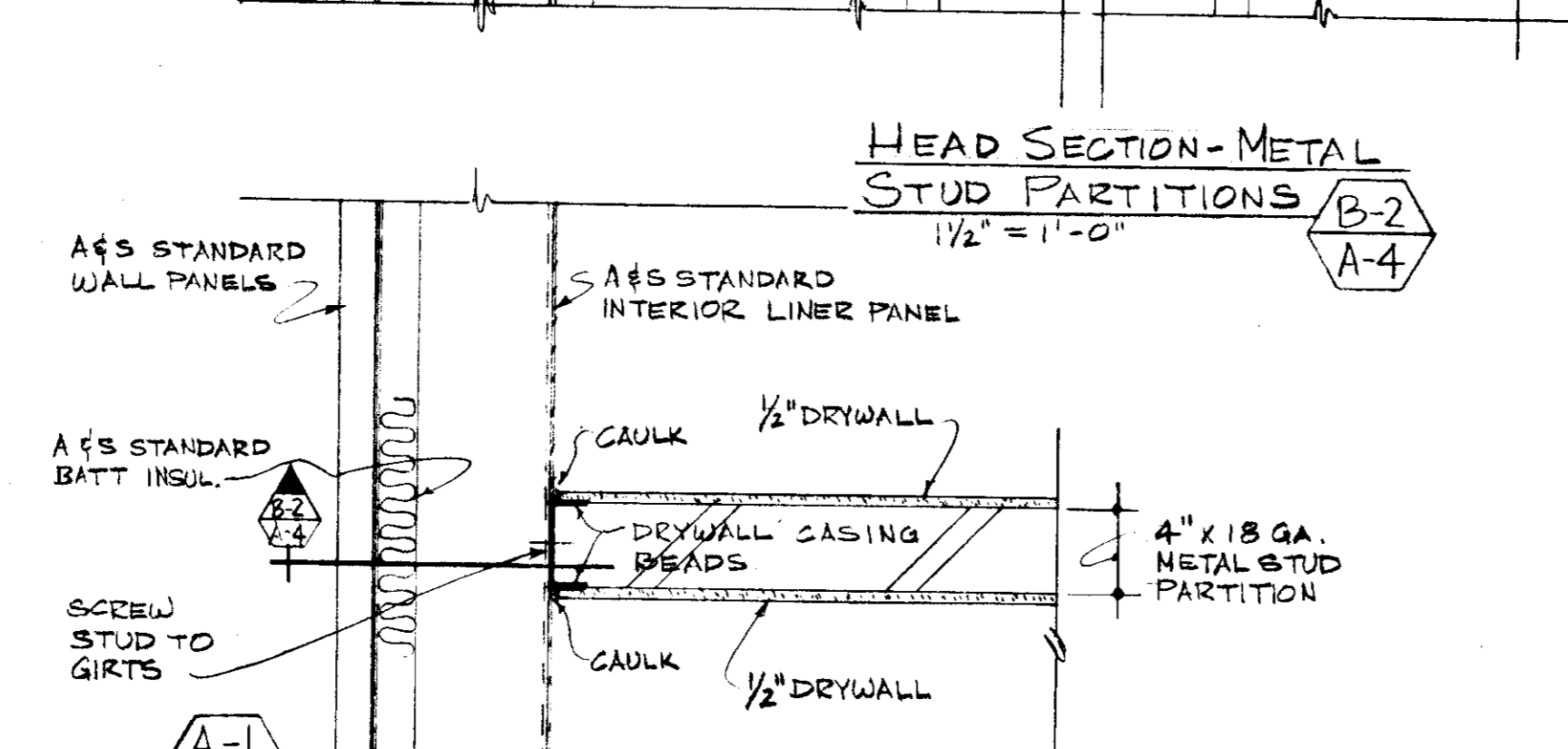
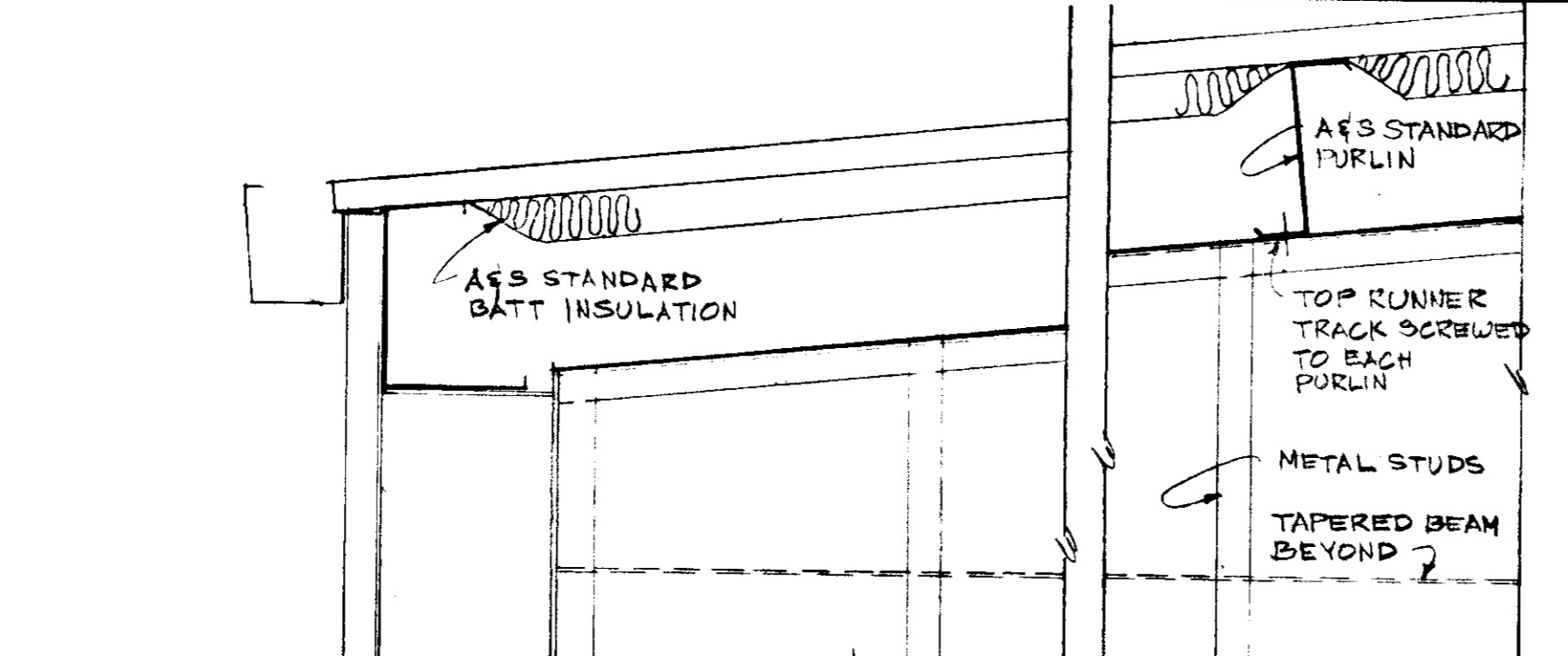
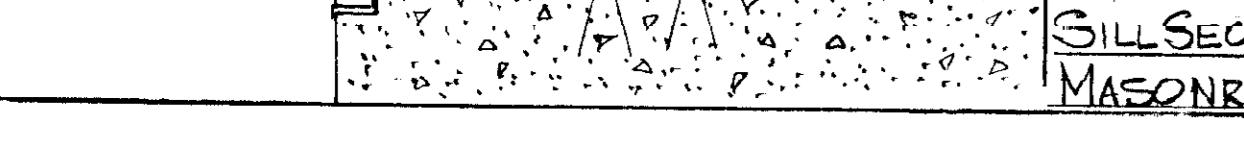
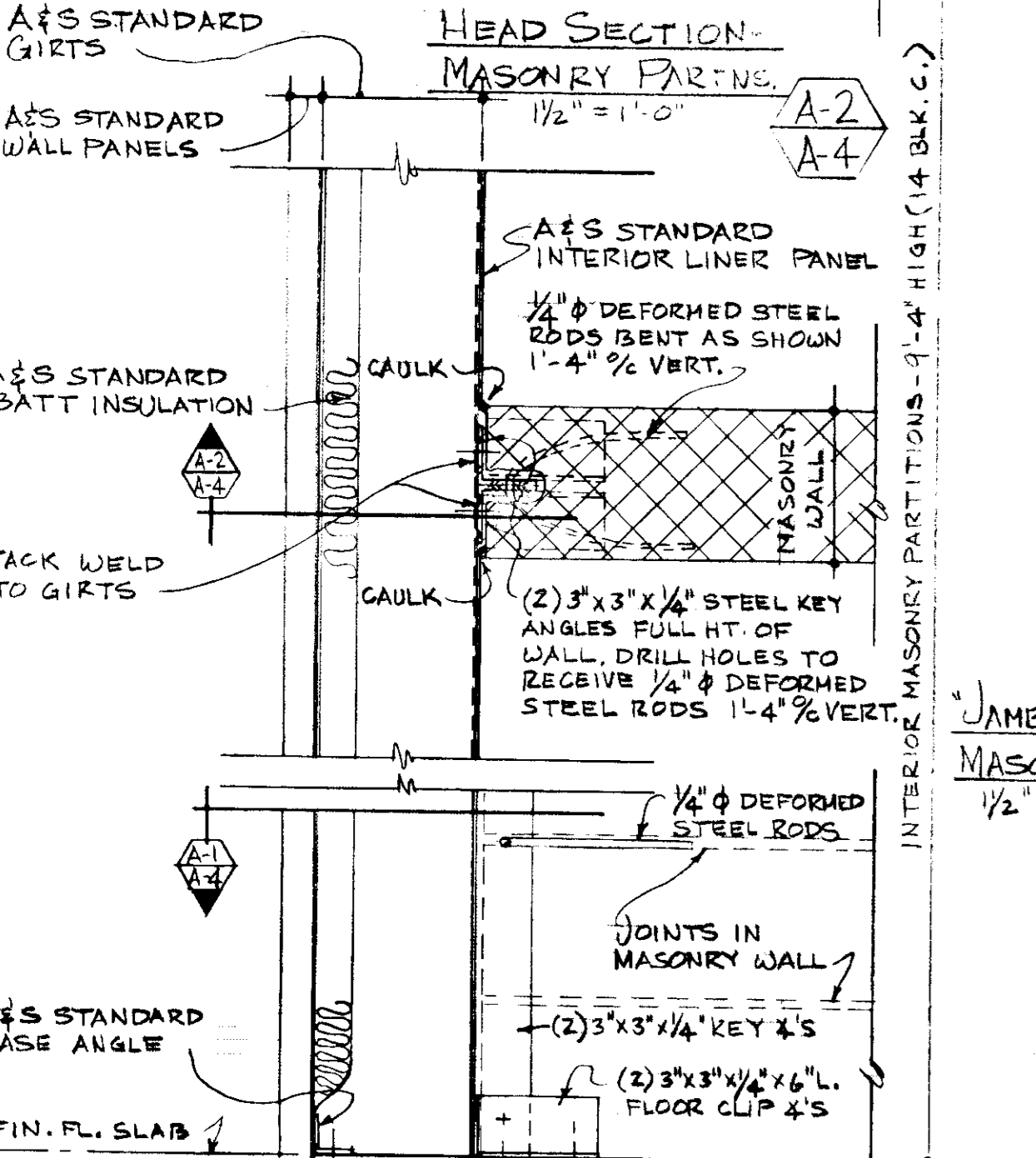
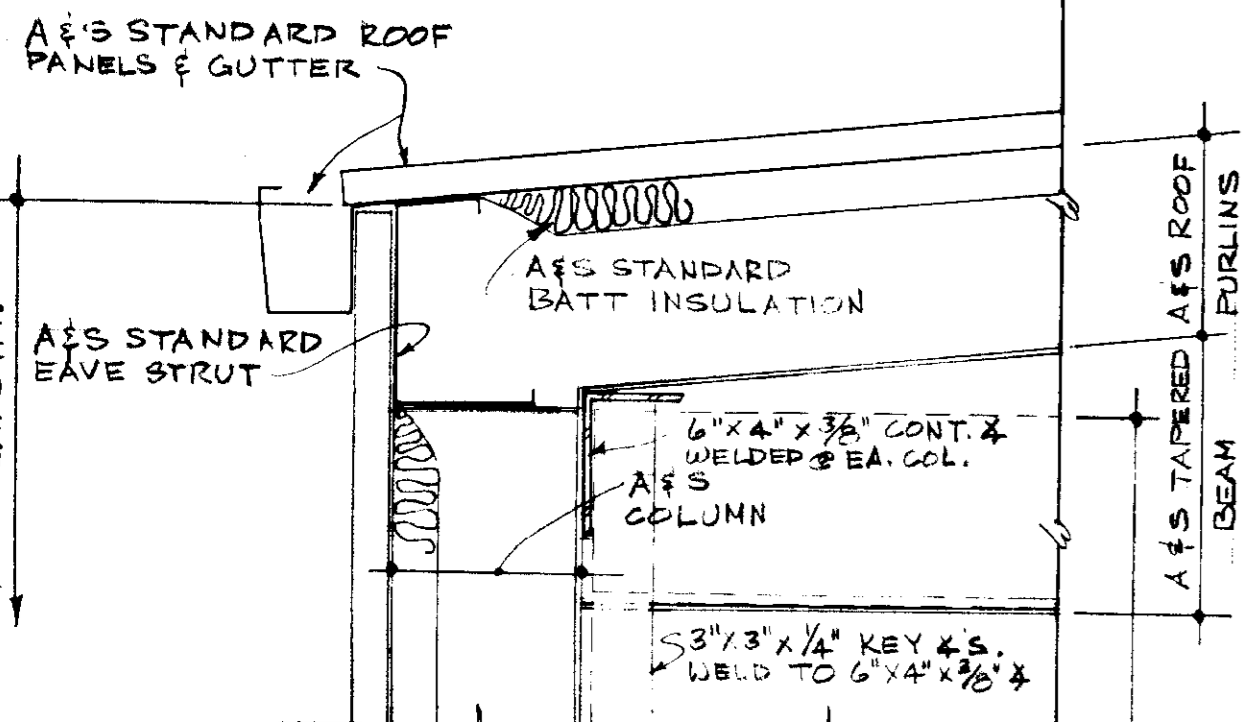
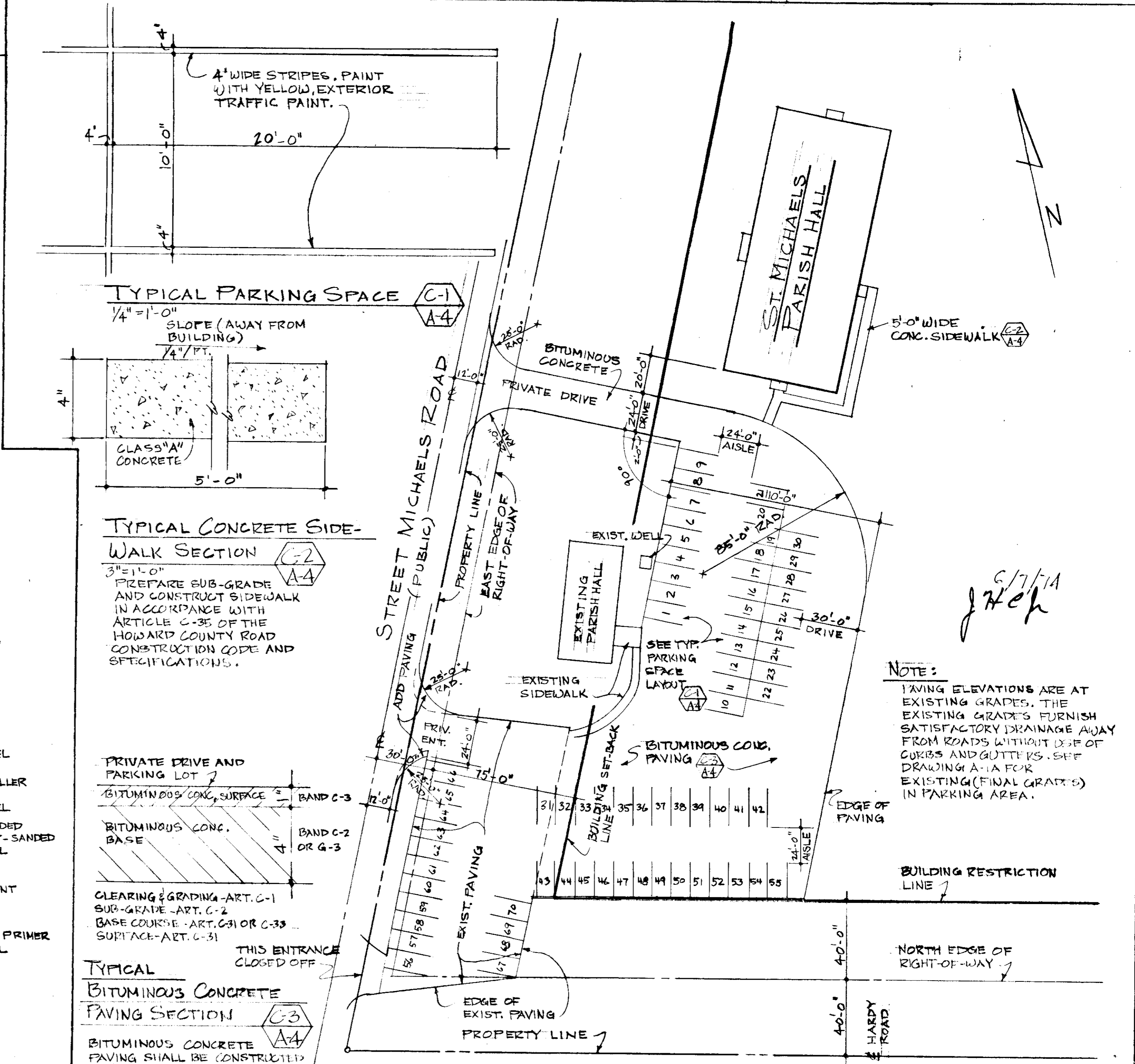

| DESCRIPTION | DETAIL |
|---|--------|
| EXPOSED DOGS, GRILLS, PIPES, ETC. IN PAINTED ROOMS. | 3 |
| METAL TRIM, PIPING, EQUIPMENT ETC. IN MECH/ELECT SPACES EXCEPT GALV. PIPE & EQUIPMENT WITH FACTORY FINISH | 1 |
| EXTERIOR CONCRETE BLOCK & CONCRETE VERTICAL SURFACES ABOVE GRADE | 1 |

SEE DWG. A-1A

REVIEWED FOR Howard S.G.D. (NAME)
 AND MEETS TECHNICAL REQUIREMENTS
 Signature: James M. Kleck 6-12-74 DATE
 SIGNATURE, U.S. SOIL CONSERVATION SERVICE

THIS DEVELOPMENT PLAN IS APPROVED FOR SOIL EROSION AND SEDIMENT CONTROL BY THE HOWARD SOIL CONSERVATION DISTRICT
 Signature: Robert W. Ziehm 6-12-74 DATE
 APPROVED, HOWARD S.G.D.

ENGINEER: I CERTIFY THAT THIS PLAN FOR EROSION AND SEDIMENT CONTROL REPRESENTS A PRACTICAL AND WORKABLE PLAN BASED ON MY PERSONAL KNOWLEDGE OF THE SITE CONDITIONS AND THAT IT WAS PREPARED IN ACCORDANCE WITH THE REQUIREMENTS OF THE HOWARD SOIL CONSERVATION SERVICE.
 Signature: William G. McEvoy 6/14/74 DATE
 SIGNATURE OF ENGINEER

DEVELOPER: I CERTIFY THAT ALL DEVELOPMENT AND OR CONSTRUCTION WILL BE DONE ACCORDING TO THIS PLAN OF DEVELOPMENT AND PLAN FOR EROSION AND SEDIMENT CONTROL, AND I ALSO AUTHORIZE PERIODIC ON-SITE INSPECTION BY THE HOWARD SOIL CONSERVATION DISTRICT OR THEIR AUTHORIZED AGENTS, AS ARE DEEMED NECESSARY.
 Signature: William G. McEvoy 6/17/74 DATE
 SIGNATURE OF DEVELOPER

APPROVED FOR WATER AND SEWERAGE SYSTEMS, HOWARD COUNTY HEALTH DEPARTMENT
 Signature: John A. ... DATE
 COUNTY HEALTH OFFICER

APPROVED HOWARD COUNTY OFFICE OF PLANNING & ZONING
 Signature: William G. McEvoy DATE
 PLANNING DIRECTOR

APPROVED FOR WATER, SEWERAGE AND STORM DRAINAGE SYSTEMS AND ROADS, HOWARD COUNTY DEPARTMENT OF PUBLIC WORKS.
 Signature: William G. McEvoy DATE
 DIRECTOR

DETAILS, NOTES, SPECIFICATIONS

ARCHITECTURAL REGISTRATION NO. 2659-A
 STATE OF MARYLAND
 Signature: William G. McEvoy MAR 74

St. MICHAELS PARISH HALL FOR St. MICHAELS CHURCH RECTORY, FOPLAR SPRINGS, HOWARD COUNTY, MARYLAND
 4TH ELECTION DISTRICT, LIBER 10K, 137 FOLIO 50B, LIBER 10K, 137 FOLIO 50A

SCALE: AS NOTED
 DATE: MAR., 1974

ARCHITECTURAL DESIGN DRAFTING SERVICE
 5725 NEWHOME AVE
 BALTIMORE, MARYLAND 21204
 PHONE: 488-6098

DWG. NO. A-4