

SECTION
SCALE: 1/2" = 1'-0"

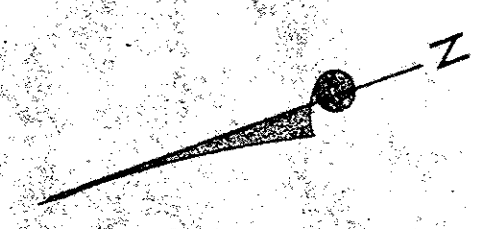
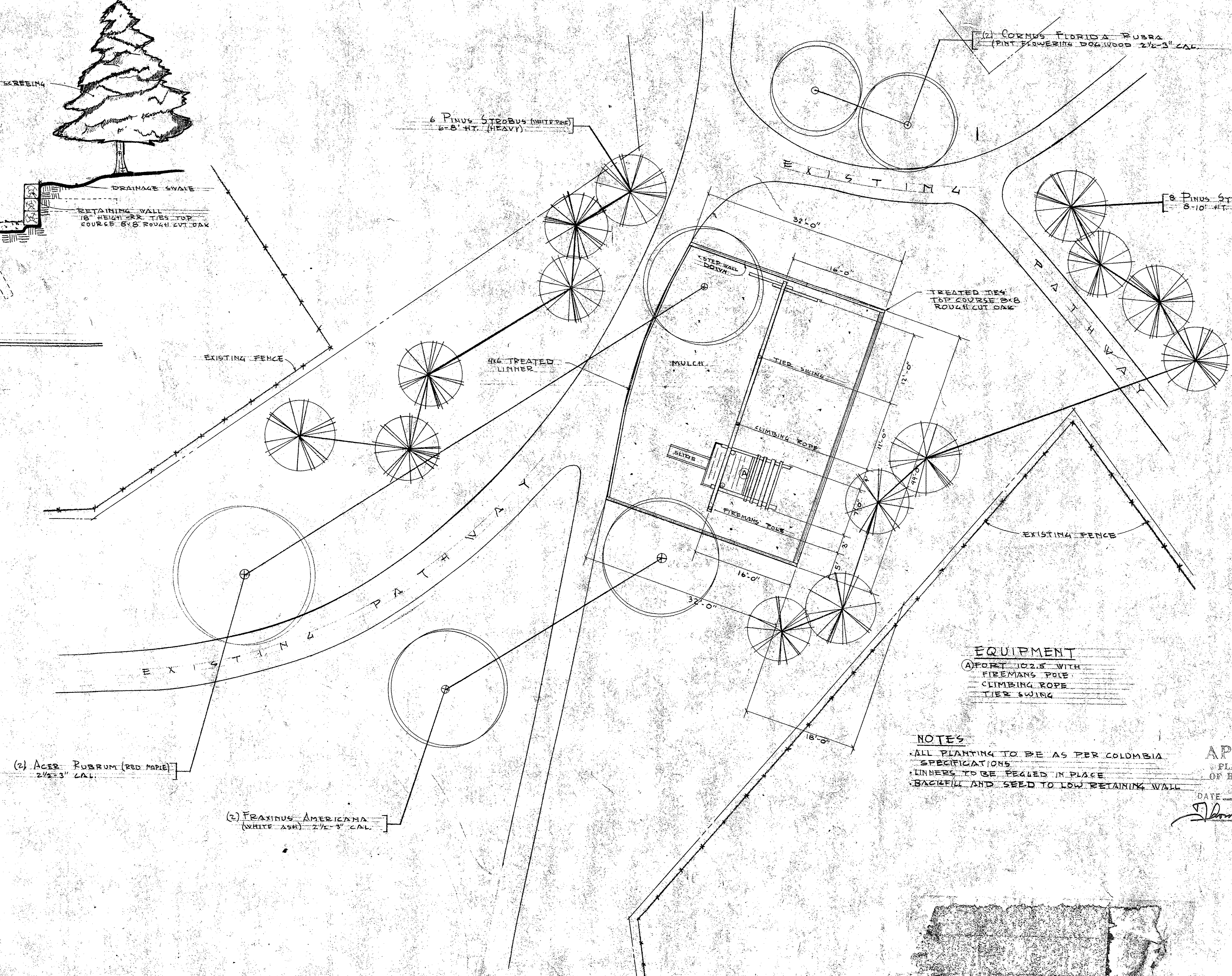

REVIEWED FOR HOWARD SCD AND MEETS TECHNICAL REQUIREMENTS
 Signature: *James M. Nahn* DATE: 2-1-74
 U.S. SOIL CONSERVATION SERVICE
 THIS DEVELOPMENT PLAN IS APPROVED FOR SOIL EROSION AND SEDIMENT CONTROL BY THE SOIL CONSERVATION DISTRICT
 APPROVED: *Robert W. Ziemer* DATE: 2-1-74
 HOWARD SCD

APPROVED Howard County Office of Planning & Zoning
 Signature: *James M. Nahn* DATE: 4-3-74
 Planning Director
 Chief, Division of Land Development and Transportation Planning DATE: 4/2/74

APPROVED For Public Water, Public Sewerage and Storm Drainage Systems and Roads
 Howard County Department of Public Works
 Signature: *R. A. ...* DATE: 4/2/74
 Chief, Bureau of Highways DATE: 2/5/74

EQUIPMENT
 1 FORT 102.5 WITH FIREMANS POLE
 1 CLIMBING ROPE
 1 TIE SWING

NOTES
 ALL PLANTING TO BE AS PER COLUMBIA SPECIFICATIONS
 LINERS TO BE PEGGED IN PLACE
 BACKFILL AND SEED TO LOW RETAINING WALL

APPROVED
 PLANNING BOARD OF HOWARD COUNTY
 DATE: Jan. 9, 1974
 Signature: *James M. Nahn*

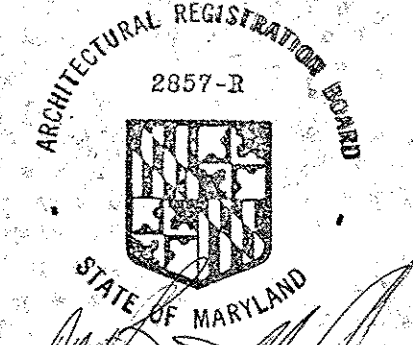

COLUMBIA MARYLAND ASSOCIATION

PROJECT TITLE: MILLBANK ROW LOT LOT

SUBJECT: PLAN AND DETAILS

SCALE: 1/8" = 1'-0" DWG. NO. 1

DATE: 10-29-73

DES. BY: D.E.

DWN. BY: D.E.

CK. BY: OF 2

APP. BY: CAF NO.

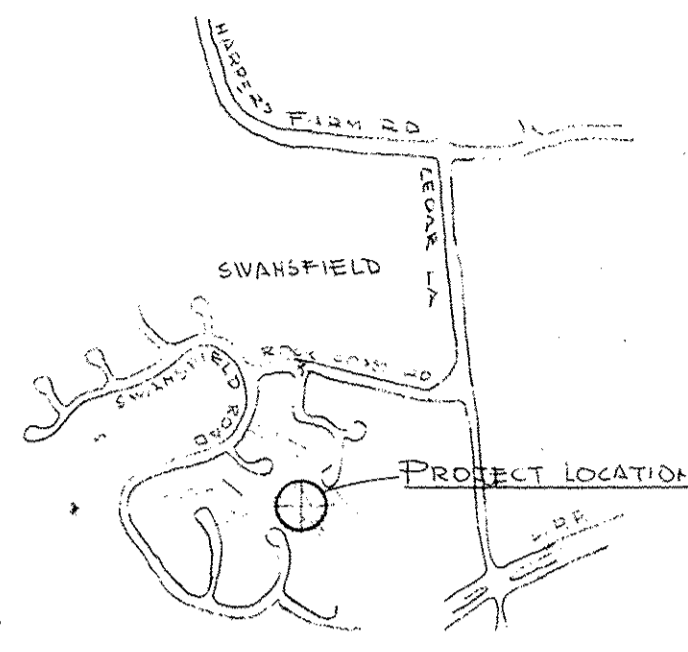

VICINITY MAP
NO SCALE

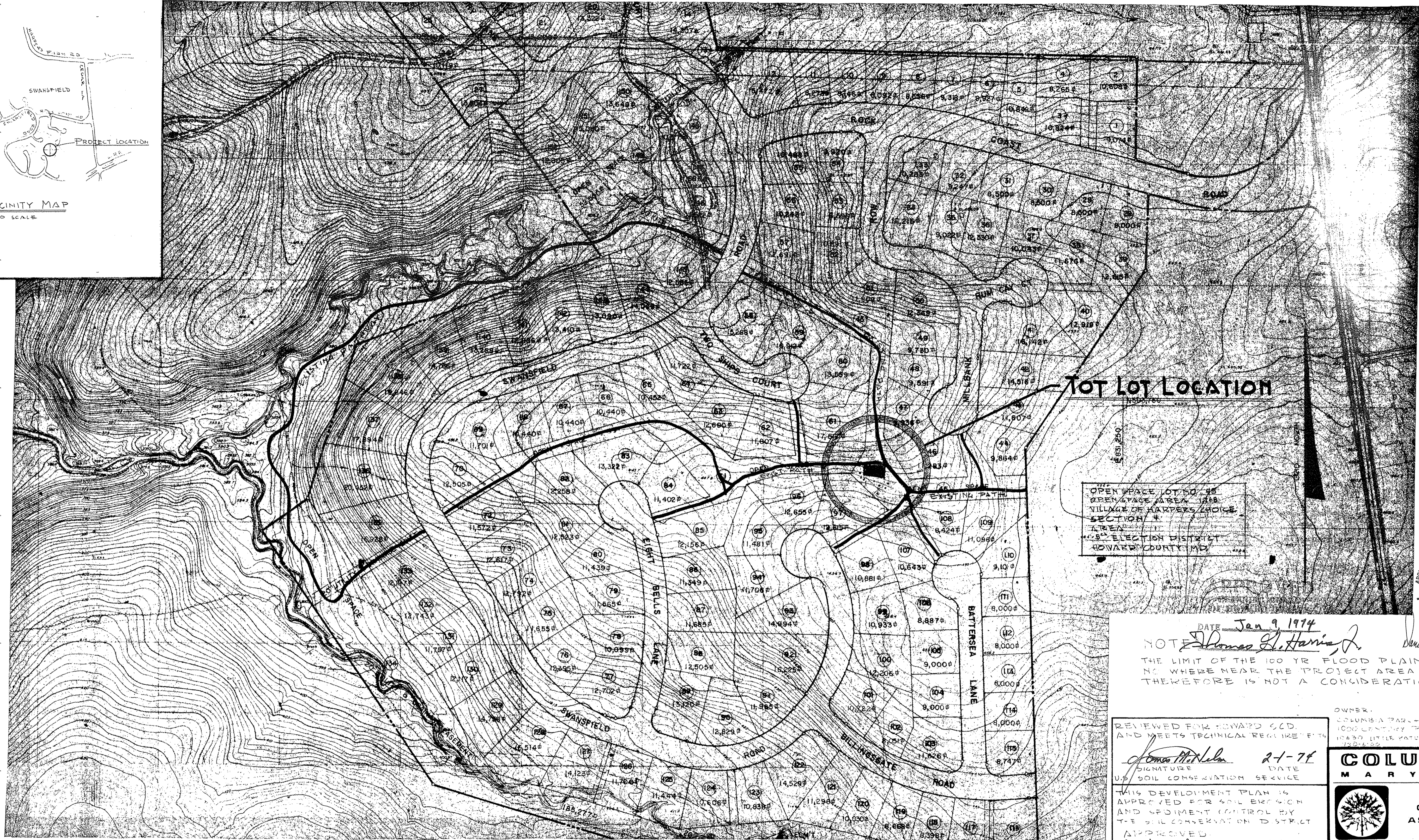

TOT LOT LOCATION

OPEN SPACE LOT 50-45
OPEN SPACE AREA 1788
VILLAGE OF HARPER'S CHOICE
SECTION 4
AREA
1.5th ELECTION DISTRICT
HOWARD COUNTY, MD



DATE Jan 9, 1974
NOT Thomas G. Harris, Jr.
THE LIMIT OF THE 100 YR FLOOD PLAIN IS
NO WHERE NEAR THE PROJECT AREA AND
THEREFORE IS NOT A CONSIDERATION.

REVIEWED FOR HOWARD CO. D.
AND MEETS TECHNICAL REQUIREMENTS
James McNeil 2-1-74
SIGNATURE DATE
U.S. SOIL CONSERVATION SERVICE

THIS DEVELOPMENT PLAN IS
APPROVED FOR SOIL EROSION
AND SEDIMENT CONTROL BY
THE SOIL CONSERVATION DISTRICT
APPROVED
Robert W. Ziehm 2-1-74
HOWARD CO. D. DATE

OWNER:
COLUMBIA PARK-REG. PLAN
1000 CENTURY PARK
HARDY (THE PATIENT PARK)
17024-02

COLUMBIA MARYLAND

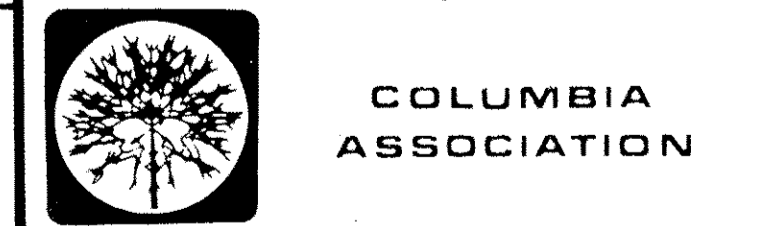

PROJECT TITLE:
MILLBANK ROW TOT LOT

SUBJECT:
SITE DEVELOPMENT PLAN

SCALE	1"=100'	DWG. NO.	
DATE	9-20-73		
DES. BY	D.E.		2
OWN. BY	D.E.		
CK. BY	D.E.		OF 2
APP. BY		CAF NO.	

APPROVED For Public Water, Public Sewerage and Storm Drainage Systems and Roads
Howard County Department of Public Works
William Q. Altman 2/1/74
Director Date
G. P. Neeland 2/15/74
Chief, Bureau of Highways Date

APPROVED Howard County Office of Planning & Zoning
Thomas G. Harris, Jr. 4-3-74
Planning Director Date
J. H. Clawson 4/2/74
Chief, Division of Land Development and Transportation Planning Date

SITE DEVELOPMENT PLAN

K&E BALTIMORE 10 7155 ALBANENE MC 758

HC 4/1 Lot 45

SDP-74-51C