

1. Temporary Stabilization.
 Apply 2000 lbs./AC. or 46 lbs/100 lbs of pulverized dolomite limestone 500 lbs/AC, or 11.5 lbs/100 lbs of 5-5-5 Fertilizer plant to rye grass #40 lbs/AC. Fertilize with 5-10-10 and mulch with straw @ 1/2 T/AC.

2. Permanent Stabilization
 Apply 2000 lbs/AC. of pulverized dolomitic limestone. 700 lbs/AC. of 0-20-0 super phosphate 1000 lbs/AC. of 5-10-10 fertilizer seed, 85 lbs/AC. of Kentucky 31 tall fescue, 40 lbs/AC. Kentucky Blue Grass 25 lbs/AC. of annual rye grass.

Note:
 Seeding may be done between March 1st-May 1st or August 1st-October 1st only.
 Mulch 2 tons/AC. of unweathered wheat straw tie mulch down with 480 gal/AC. of liquid asphalt.

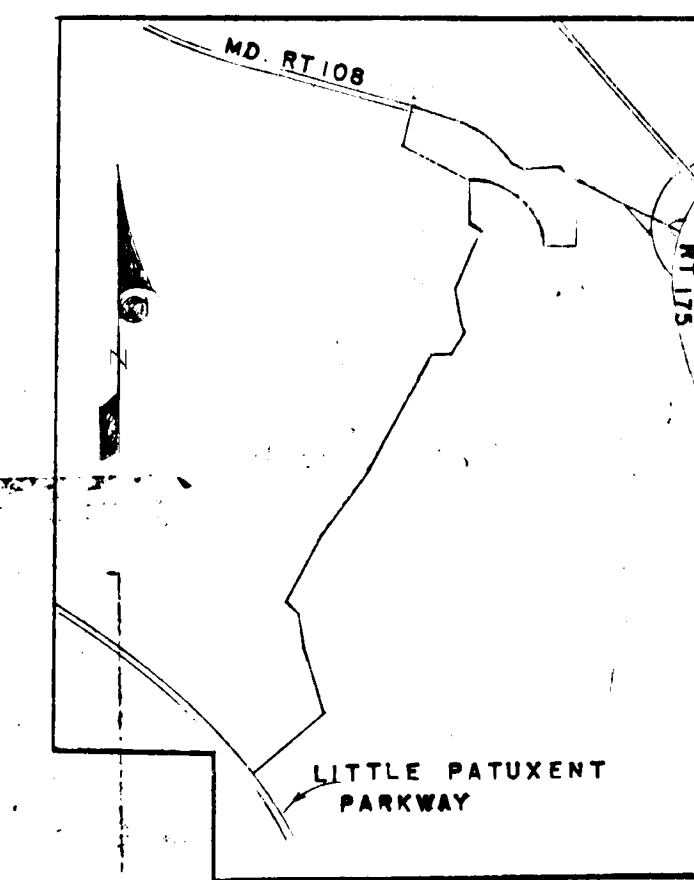

VICINITY MAP
 SCALE 1" = 200'

Developers Statement
 I certify that all development and/or construction will be done according to the plan of development and plan for erosion and sediment control and I also authorize periodic on site inspection by Ho. Co. Soil Conservation District or their authorized agents as are deemed necessary.
 W. Flynn June 5 1973 Date

Engineers Statement
 I certify that this plan for erosion & sediment control represents a practical and workable plan based on my personal knowledge of the site conditions & that it was prepared in accordance with the requirement of H.S.C.D.
 H. Fisher July 73 Date

U.S. Soil Conservation Service
 This development plan is approved for soil erosion and sediment control by the Howard Soil Conservation District.

Approved Robert W. Zuehl
 Howard S.C.D. 7/19/73 Date

Reviewed for Howard S.C.D. and meets technical requirements
 Charles C. Null, Jr. 7/19/73

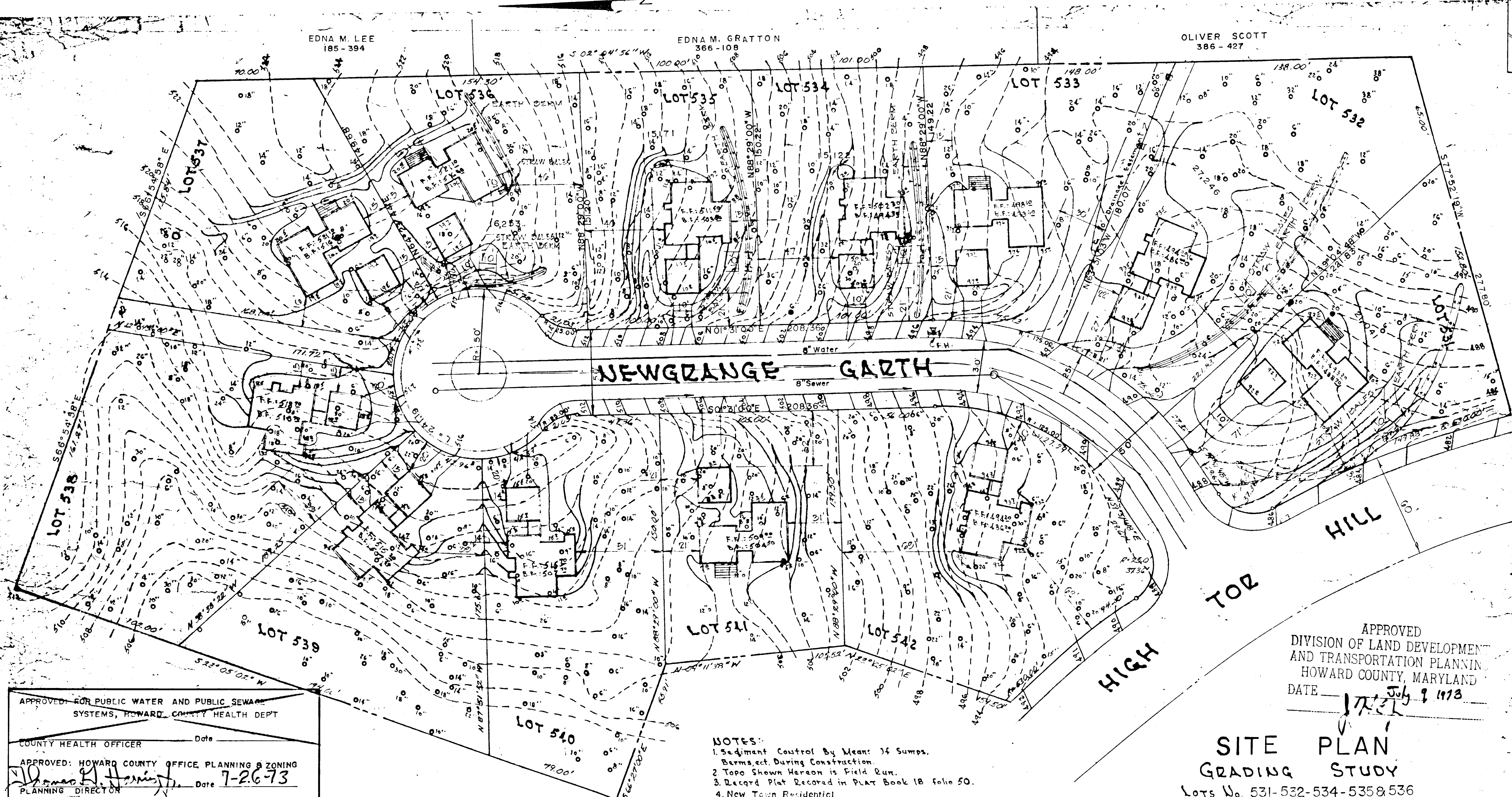

- NOTES:
 1. Sediment Control By Means 14 Sumps, Berms, ect. During Construction.
 2. Topo Shown Hereon is Field Run.
 3. Record Plat Recorded in Plat Book 18 folio 50.
 4. New Town Residential
 5. Tax Map 30 Parcel 292
 6. Total Lots 5
 7. Total Acres 2.177+
 8. No Flood Plan Applicable

Philip A. Pezalla 4/1/73
 PHILIP A. PEZALLA REGISTERED SURVEYOR NO. 6928 DATE

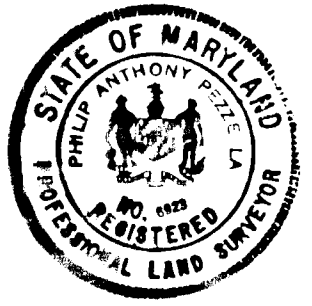

OWNER AND DEVELOPER
 GLENELG DEVELOPMENT CORPORATION
 5516 SLEEPING DOG LA.
 COLUMBIA, MD. 21045

BOENDER ASSOCIATES, INC.
 Suite 101 Town & Country Prof. Bldg.
 Millcoot City, Maryland 21045
 465-7777

APPROVED
 DIVISION OF LAND DEVELOPMENT
 AND TRANSPORTATION PLANNING
 HOWARD COUNTY, MARYLAND
 DATE July 9 1973

SITE PLAN
 GRADING STUDY
 Lots No. 531-532-534-535 & 536
 NEWGRANGE GARTH
 VILLAGE OF LONGREACH SEC. I AREA I
 COLUMBIA
 HOWARD COUNTY - ELEC. DIST. No. 6
 Scale 1" = 30' MAY 31, 1973

APPROVED FOR PUBLIC WATER AND PUBLIC SEWAGE SYSTEMS, HOWARD COUNTY HEALTH DEPT
 COUNTY HEALTH OFFICER Date
 APPROVED: HOWARD COUNTY OFFICE, PLANNING & ZONING
 Planning Director Date 7-26-73
 Chief, Division of Land Development and Transportation Planning Date 7/26/73
 APPROVED: FOR PUBLIC WATER, PUBLIC SEWAGE AND STORM DRAINAGE SYSTEMS AND ROADS
 HOWARD COUNTY DEPARTMENT OF PUBLIC WORKS
 Director Date 7/25/73
 Chief Bureau of Highways Date 7/25/73