

GENERAL NOTES

- 1) THERE ARE NO NEIGHBORING BUILDINGS WITHIN 100' OF PROPERTY LINES
- 2) THIS PROPERTY IS OUT OF THE 100YR FLOOD PLAIN

PREPARED FOR  
 CRAIG L STEWART  
 9182 MANCIBING WAY  
 COLUMBIA, MD

LOT 516 WINGBORNE COURT  
 COLUMBIA - HOWARD COUNTY MARYLAND  
 COUZENS - NICHOLS AND ASSOCIATES  
 1046 BUTTEN AVE. BALTIMORE, MD 21221

SITE DEVELOPMENT PLAN

**S 1**

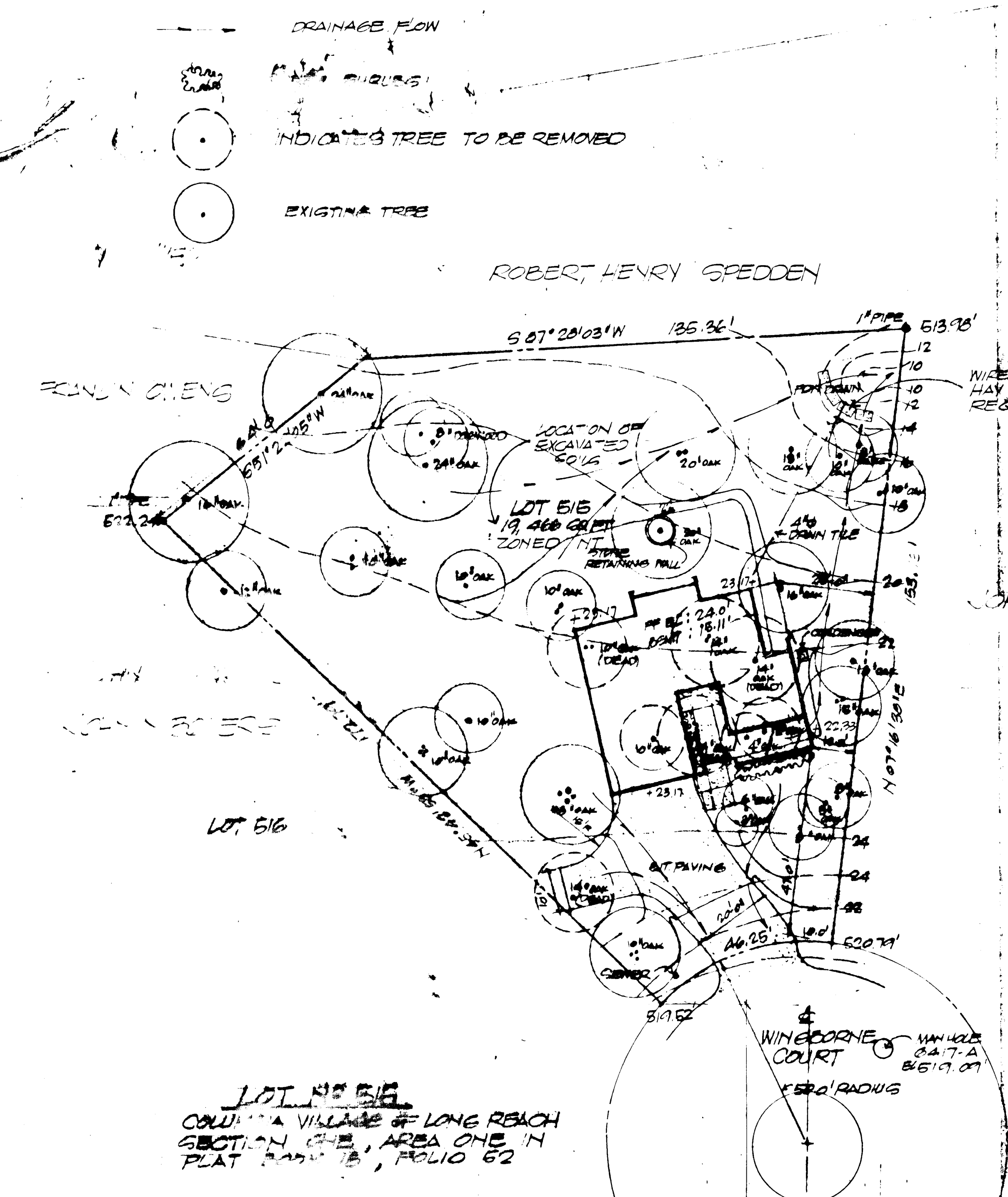

LOT NO 516  
 COLUMBIA VILLAGE OF LONG REACH  
 SECTION ONE, AREA ONE IN  
 PLAT 1447 B, FOLIO 62

GITE PLAN 1" = 20'-0"

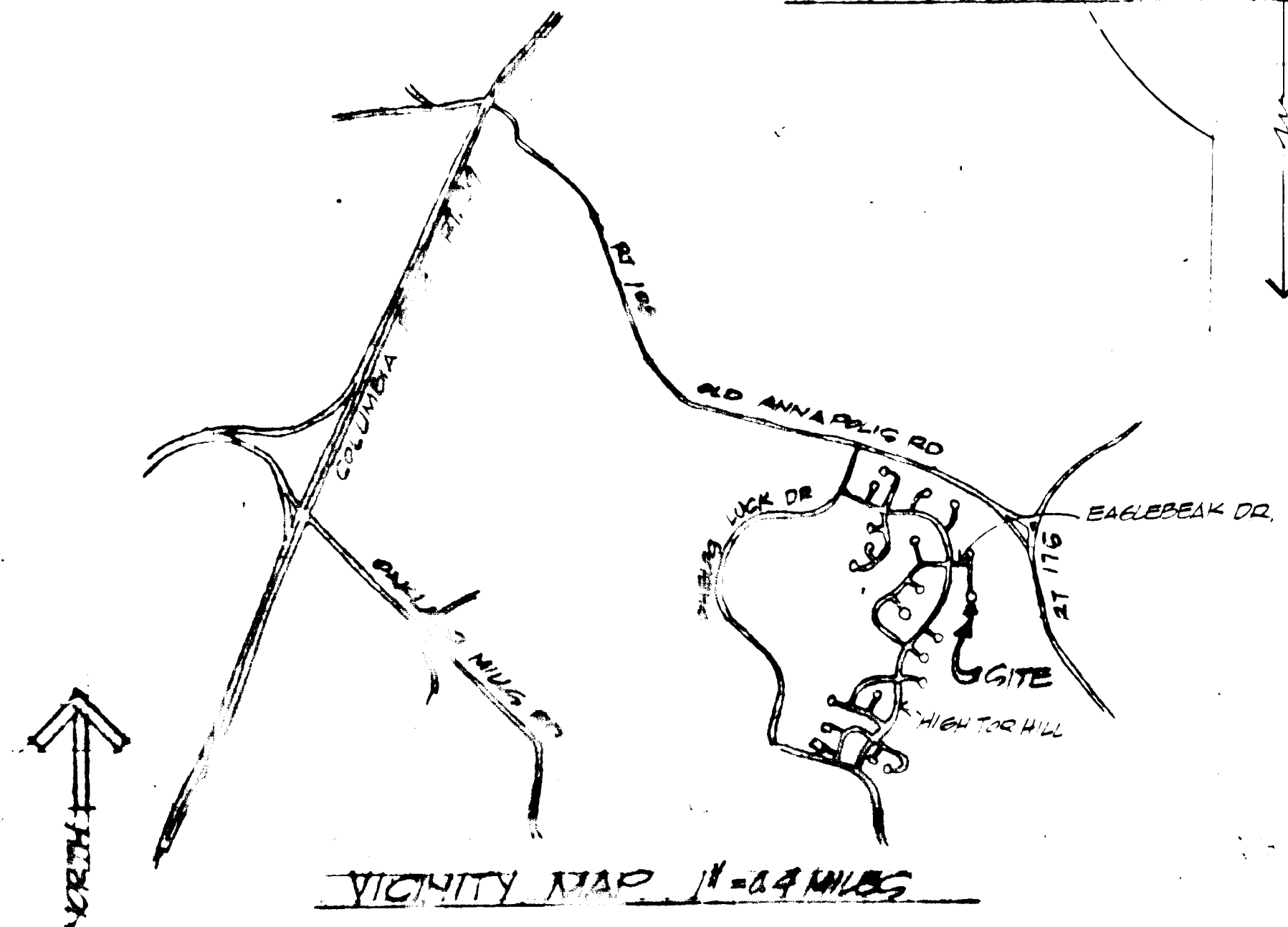

APPROVED FOR PUBLIC WATER AND PUBLIC SEWERAGE SYSTEMS, HOWARD COUNTY HEALTH DEPARTMENT	
COUNTY HEALTH OFFICER	DATE
APPROVED HOWARD COUNTY OFFICE OF PLANNING AND ZONING	
PLANNING DIRECTOR	DATE
CHIEF DIVISION OF LAND DEVELOPMENT AND TRANSPORTATION PLANNING	
DIRECTOR	DATE
APPROVED FOR PUBLIC WATER, PUBLIC SEWERAGE AND STORM DRAINAGE SYSTEMS AND ROADS, HOWARD COUNTY DEPARTMENT OF PUBLIC WORKS	
DIRECTOR	DATE
CHIEF BUREAU OF HIGHWAYS	
REVIEWED FOR	NAME
DATE	S.C.O.

AND MEETS TECHNICAL REQUIREMENTS  
 SIGNATURE: Charles W. ...  
 U.S. SOIL CONSERVATION SERVICE  
 DATE: 6/5/73

THIS DEVELOPMENT PLAN IS APPROVED FOR SOIL EROSION AND SEDIMENT CONTROL BY THE HOWARD SOIL CONSERVATION DISTRICT  
 APPROVED: Robert W. ... DATE 6/5/73  
 HOWARD S.C.O.

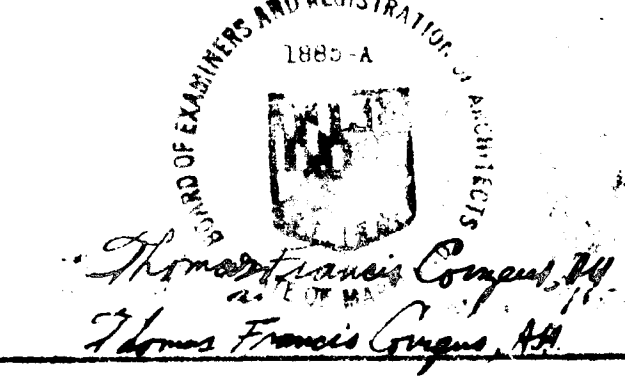

10 MAY 1973