

THIS DEVELOPMENT PLAN IS APPROVED FOR SOIL EROSION & SEDIMENT CONTROL BY THE HOWARD COUNTY CONSERVATION DISTRICT.
 REVIEWED Charles M. Nelson 5-16-72 DATE
 APPROVED Robert W. Boehm 5-16-72 DATE
 CERTIFICATION BY THE DEVELOPER: I CERTIFY THAT ALL THE DEVELOPMENT AND/OR CONSTRUCTION WILL BE DONE IN ACCORDANCE WITH THIS PLAN OF DEVELOPMENT & PLAN OF SOIL & SEDIMENT CONTROL.

SEDIMENT CONTROL NOTES:
 1. AS SOON AS GRADING IS COMPLETED, GRADED AREA WILL BE STABILIZED WITH BARE MATERIAL.
 2. ALL CUT & FILL SLOPES WILL BE A MINIMUM OF 3:1.
 3. THE AREA OF THE SEDIMENT CONTROL MEASURES WILL BE THE LAST AREA TO BE GRADED & STABILIZED.
 4. ELEVATIONS MARKED WITH (X) ARE FINISHED GRADE.
 5. IN THE EVENT OF EXCESSIVE MATERIAL THE WASTE AREA WILL BE CLEARED AND STRIPPED.
 6. THE M.S.C.D. WILL BE GIVEN 24 HOURS NOTICE PRIOR TO ANY GRADING.
 7. SEDIMENT CONTROL MEASURES WILL NOT BE REMOVED UNTIL APPROVAL IS OBTAINED FROM THE M.S.C.D.
 8. PERMANENT STABILIZATION SHALL BE DONE WITH LIME.
 APPLY: 200 LB. BARE OF 0-20-0 SUPER PHOSPHATE.
 1000 LB. BARE OF 10-10-10 FERTILIZER.
 30 LB. BARE OF 15-15-15 FERTILIZER.
 SEED: 25 LB. BARE OF KENTUCKY BLUE GRASS.
 25 LB. BARE OF QUINCY BLUE GRASS.
 NOTE: SEEDING MAY BE DELAYED BETWEEN MARCH 1ST - MAY 1ST OR AUG. 1ST - OCT. 1ST ONLY.
 MULCH: 2" THICK LAYER OF UNWEATHERED WHEATSTRAW, THE MULCH DOWN WITH 180 GAL. TARE OF LIQUID ASPHALT.

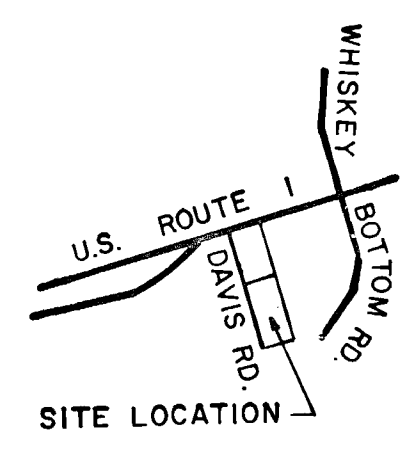

HAVEN CONSTRUCTION CORP. ET AL.
 P-442

W. WILBURT VAULT WORKS
 326/371
 P-446

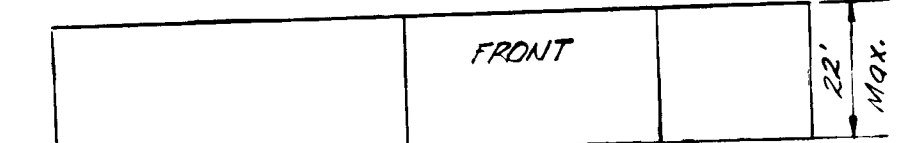
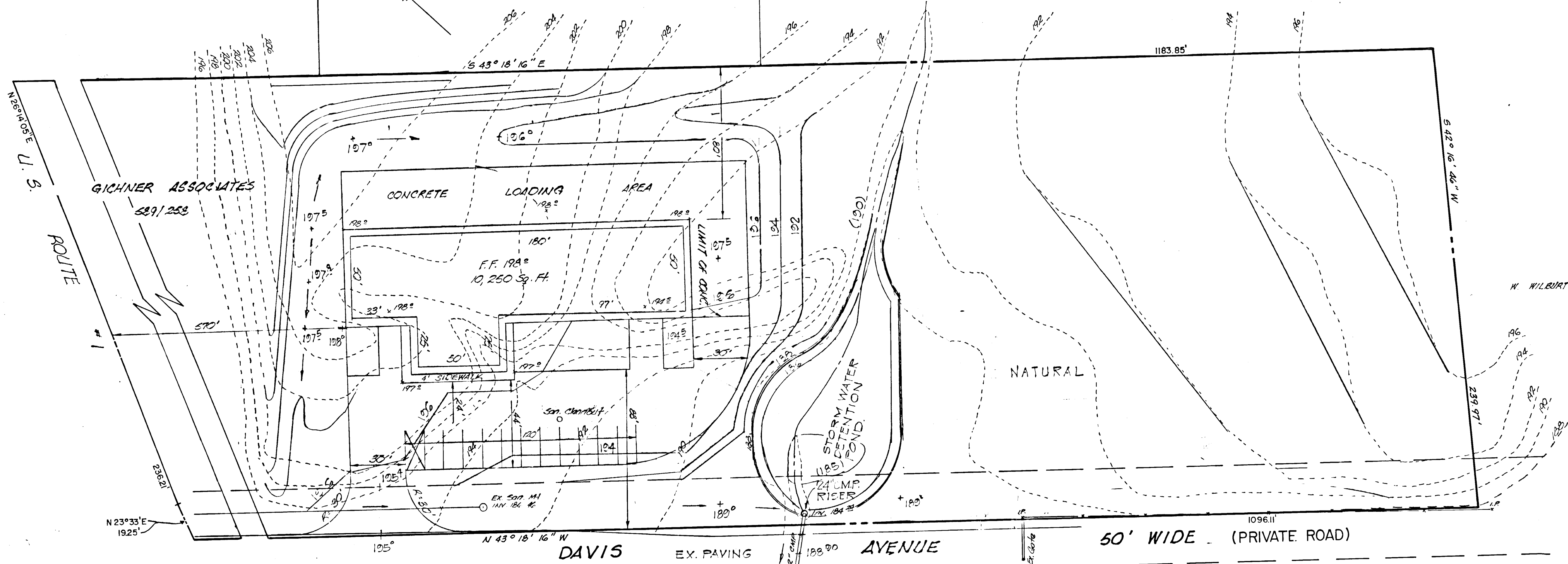

BUILDING PROFILE
 NO SCALE

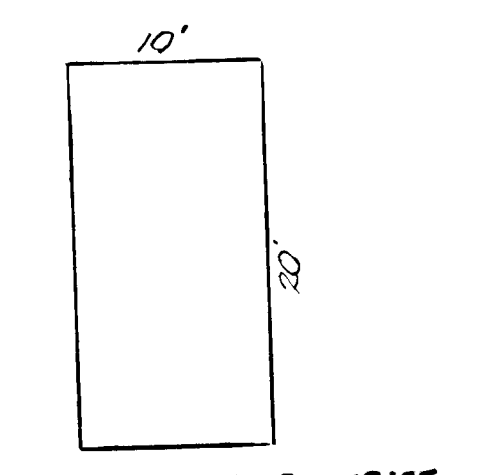

TYPICAL PARKING SPACE
 NO SCALE

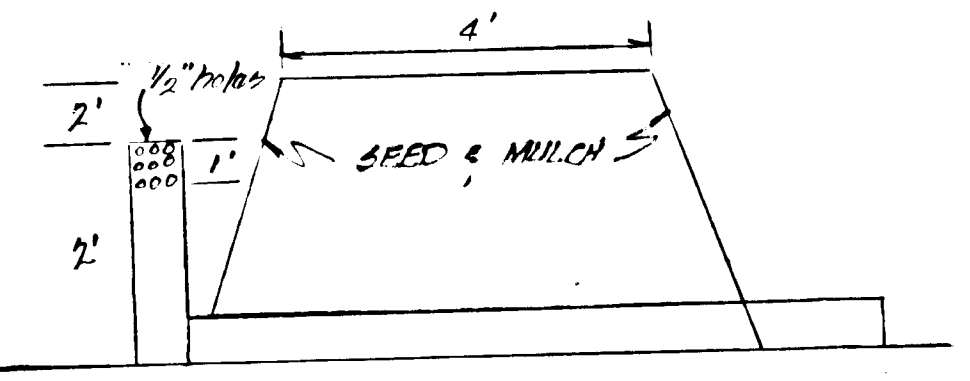

ENTRANCE PROFILE
 NO SCALE

1 1/2" Bitum. Concrete Band C-3
2 1/2" Bitum. Conc. Binder Band C-3
7" Crushed Run Base 2 Courses

PAVING SPECIFICATIONS
 NO SCALE

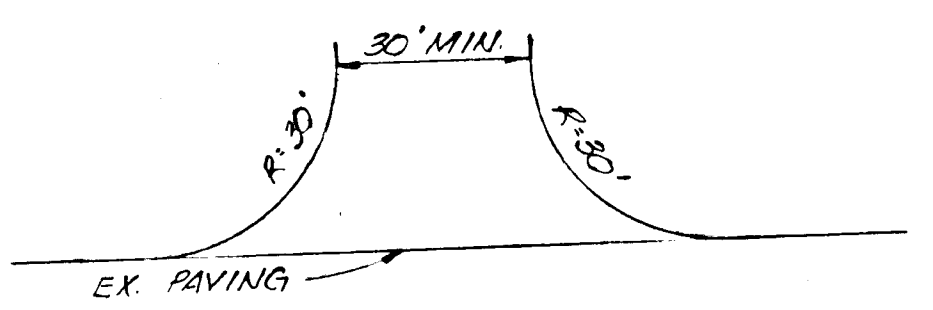

ENTRANCE DETAIL
 NO SCALE

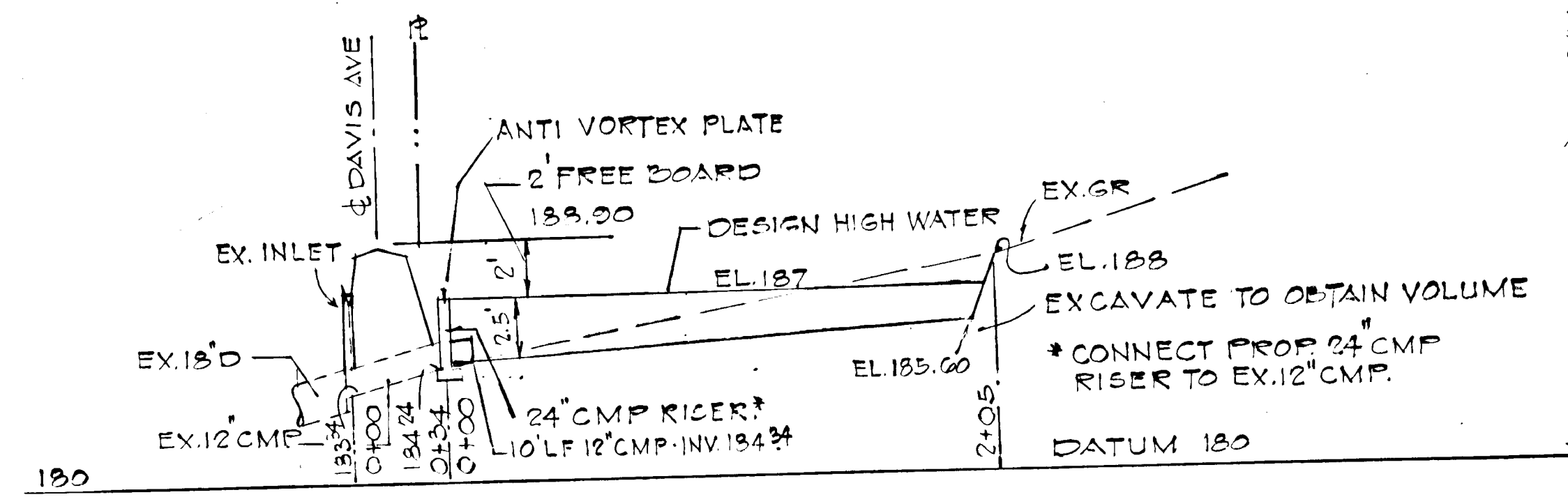

SECTION
 STORM WATER POND

SCALE: HOR. 1"=50'
 VERT. 1"=5'

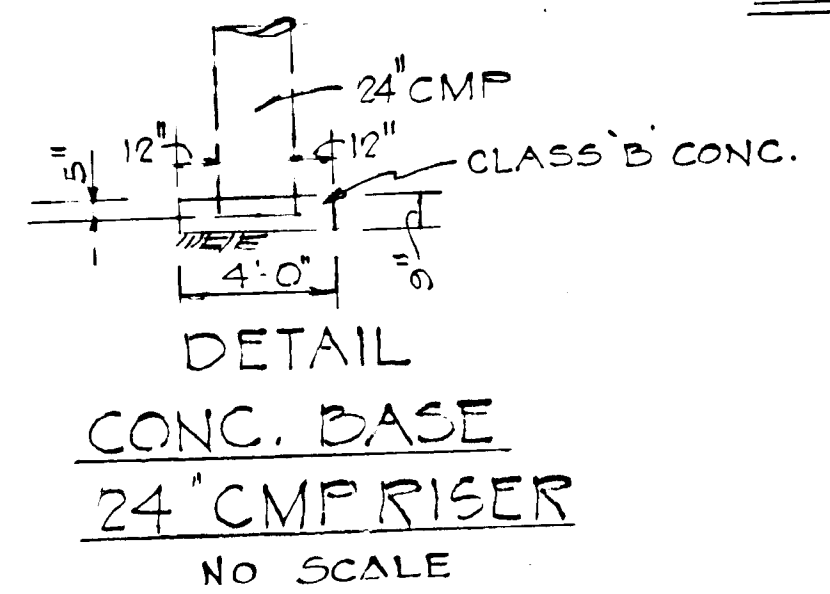

DETAIL
 CONC. BASE
 24" CMP RISER
 NO SCALE

- GENERAL NOTES
1. Present Zoning: M-2
 2. Total Area: 3.46 ±
 3. Proposed Use: Fabricating Shop
 4. Coverage Requirement: None
 5. Height Restriction: 22' Max.
 6. Total No. of Employees: 16
 7. Parking Required: 14 Spaces
 8. Parking Provided: 12 Spaces
 9. Liber 589 Folio 258
 - 10.

OWNER & DEVELOPER
 TRUCK and TRAILER SYSTEMS, INC.
 6701 AMMENDALE ROAD
 BELTSVILLE, MARYLAND 20705

TITLE	SITE DEVELOPMENT PLAN		
PROJECT	TRUCK & TRAILER SYSTEMS, INC.		
LOCATION	6TH ELECTION DISTRICT HOWARD COUNTY, MARYLAND		
DATE	3/20/72	SCALE	1"=30'
DRAWN BY	D.M.R.	JOB NO.	7217

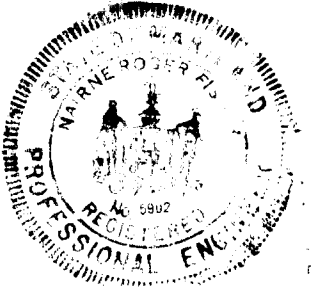

Boehm Robert W.
 5/21/72