

THIS PLAN IS DEVELOPED FOR SOIL EROSION AND SEDIMENT CONTROL BY THE HOWARD COUNTY DEPARTMENT OF PUBLIC WORKS AND DEVELOPMENT.

DATE: 3/27/72

FOR THE RECORD THAT THE PLAN OF DEVELOPMENT AND THE PLAN FOR THE RECORD SHALL BE THE PROPERTY OF THE HOWARD COUNTY DEPARTMENT OF PUBLIC WORKS AND DEVELOPMENT.

DATE: 3/27/72

FOR THE RECORD THAT ALL DEVELOPMENT AND/OR CONSTRUCTION SHALL BE IN ACCORDANCE WITH THE PLAN OF DEVELOPMENT AND THE PLAN FOR THE RECORD.

DATE: 3/27/72

APPROVED FOR PUBLIC UTILITIES AND PUBLIC HEALTH DEPARTMENTS, HOWARD COUNTY DEPARTMENT OF PUBLIC WORKS AND DEVELOPMENT.

DATE: 3/28/72

APPROVED PLANNING BOARD OF HOWARD COUNTY

DATE: 3/18/72

Thomas J. Smith, Jr.



DRAINAGE AREA MAP
Scale: 1" = 100'

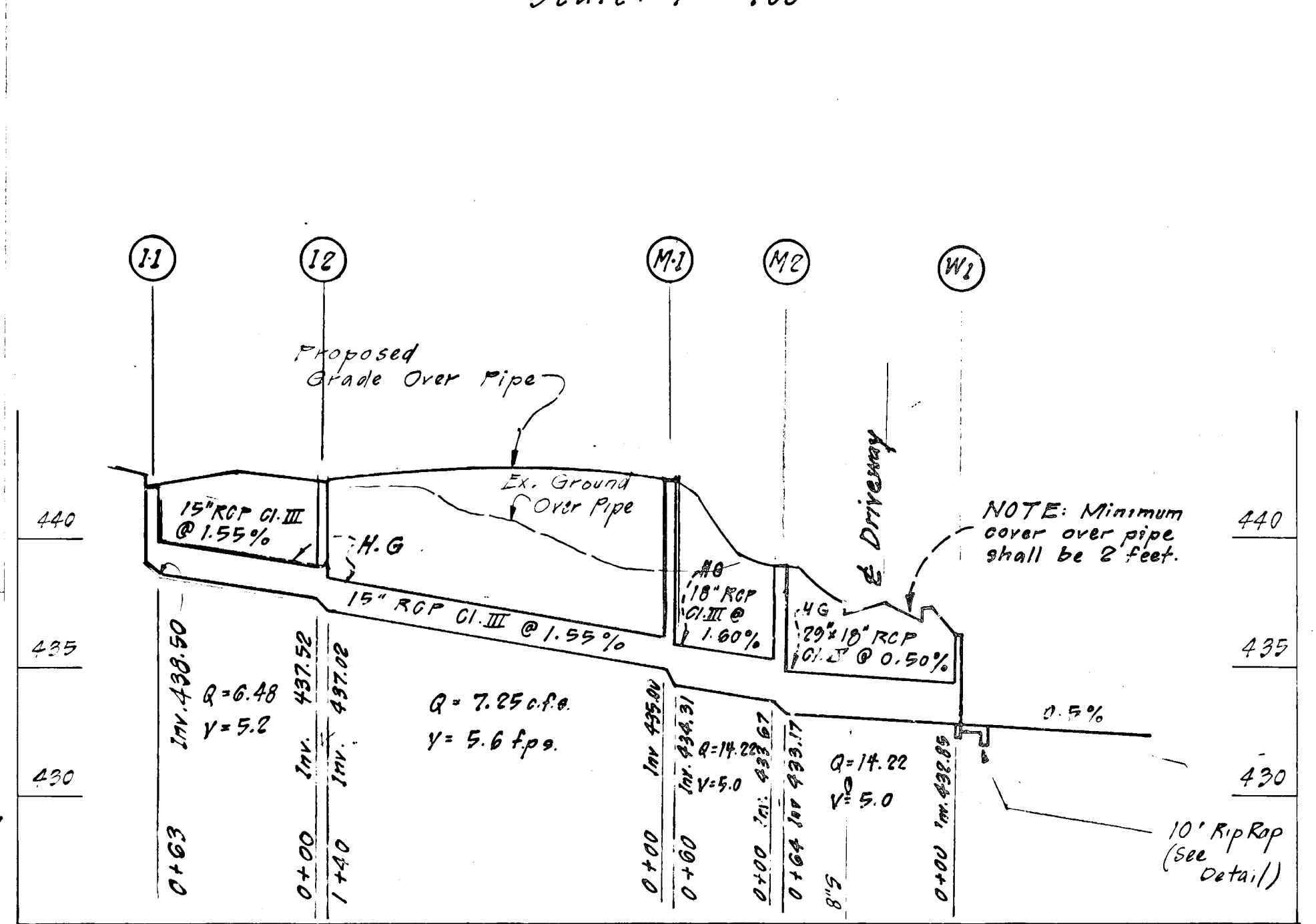

PIPE PROFILE
Scale: Hor: 1" = 50'
Ver: 1" = 5'

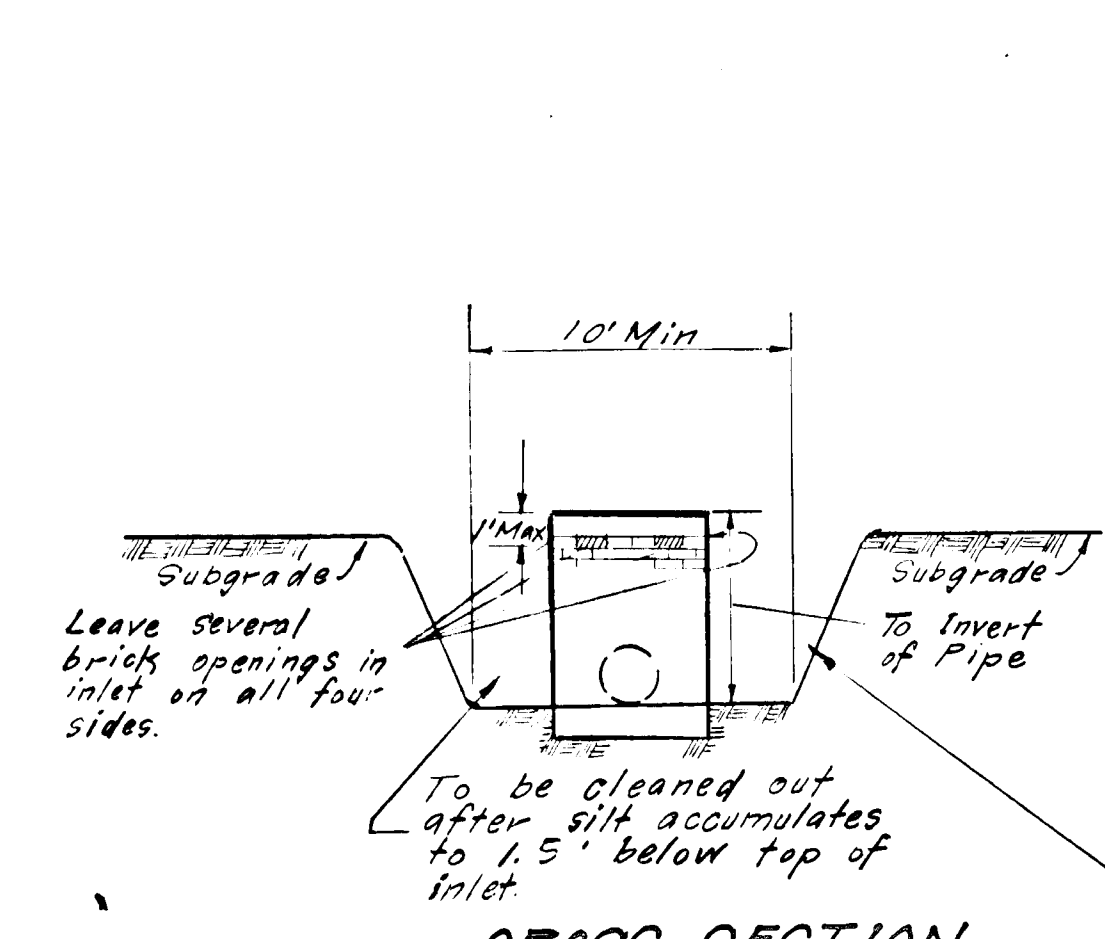

CROSS SECTION
Periodic inspection and maintenance must be provided to insure intended purpose is accomplished.

SILT TRAP @ INLET
No Scale

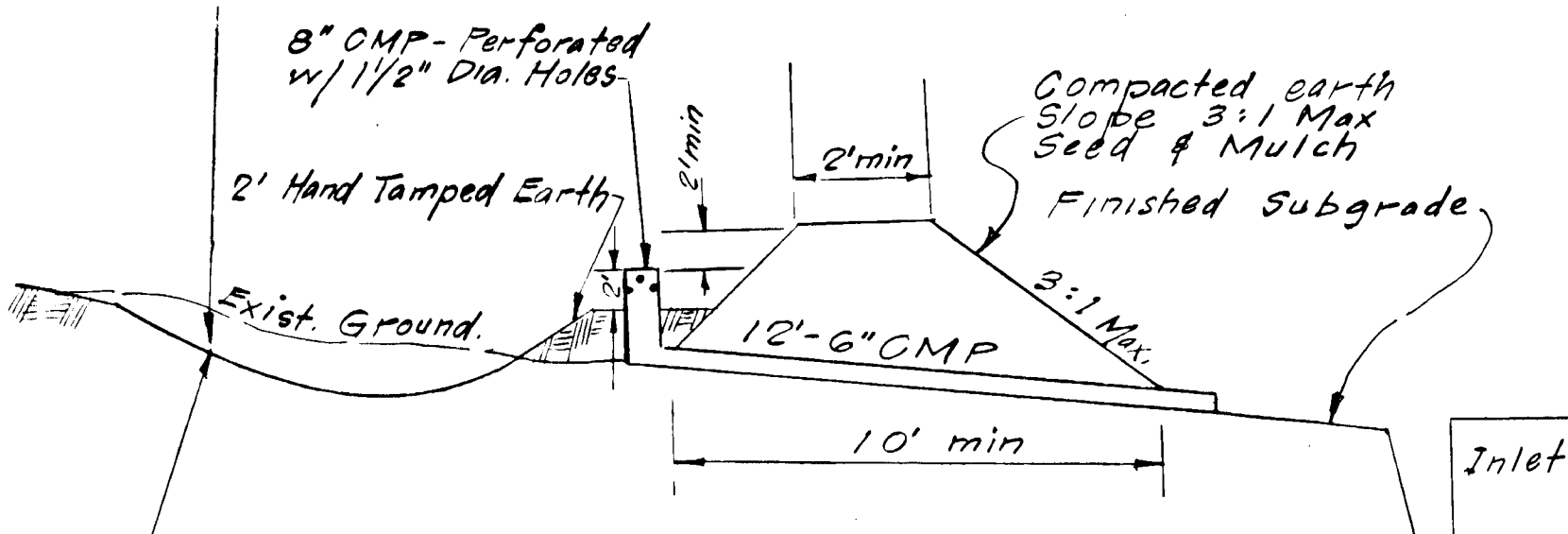

DETAIL TEMPORARY EARTH BERM & PERFORATED RISER
No Scale

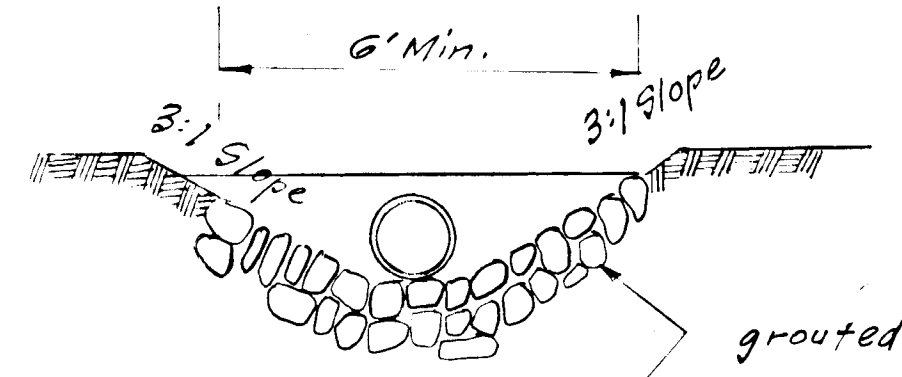

RIP RAP DETAIL
No Scale

STRUCTURE SCHEDULE					
No	Type	Inv. In.	Inv. Out	Top Elev.	Remarks
1	5" Comb	439.00	438.50	442.00	
M1	SH. Manhole	435.00	434.31	442.00	
M2	SH. Manhole	433.67	433.17	439.00	
W1	"C" Endwall		432.85	436.07	
2	A-5 Inlet	437.52	437.02	442.00	

Herbert Malmed
Herbert Malmed
LS # 7558

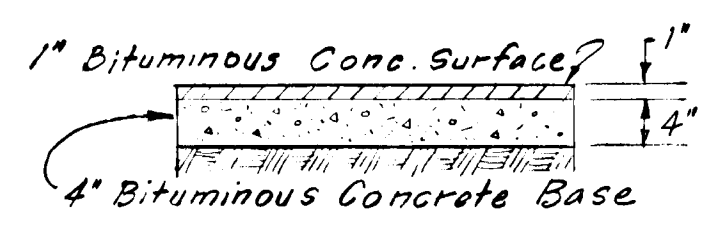

TYPICAL PAVING SECTION
No Scale
See Drawing D-13, Page 60
Howard Co. Std. Road & Street Details.

- ### SOIL EROSION NOTES
- The developer shall notify Howard Co. S.O.S. at least 24 hours before any construction begins.
 - All disturbed areas shall be stabilized by seeding & sodding in accordance with "Specifications for Seeding and Sodding" included with these plans.
 - Storm inlets to be used as Silt Traps during construction.
 - Sediment Control measures to be installed prior to grading operation.

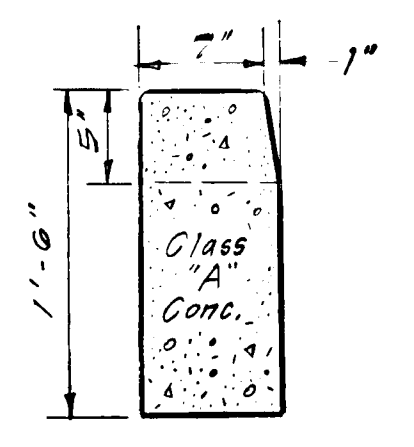

STANDARD BARRIER CURB
No Scale

- ### GENERAL NOTES
- All construction shown hereon shall be in accordance with Howard Co. Road Construction Code and Specifications.
 - The location of existing utilities are approximate, and must be verified by the contractor. The contractor shall notify the following companies prior to construction:
 - Bell Telephone - 393-3640
 - Long Distance Cable Div - 393-3553 or 3554
 - Balto. Gas & Electric Co 539-8000 Ext 621

- ### 3. SITE ANALYSIS
- Total Area: 3.11 Acres
 - Present Zoning: Employment Center-Town Center Commercial P-40 (0.154 Ac)
 - Proposed Use: Medical Office Building
 - Parking Required: 52 spaces
136 spaces provided
 - Total number of employees: 50
 - Final Development Criteria: Phase 40, Village of Wilde Lake, recorded in P.B. 10, Folio 97 to 100.
 - No fences, walls or signs to be constructed.

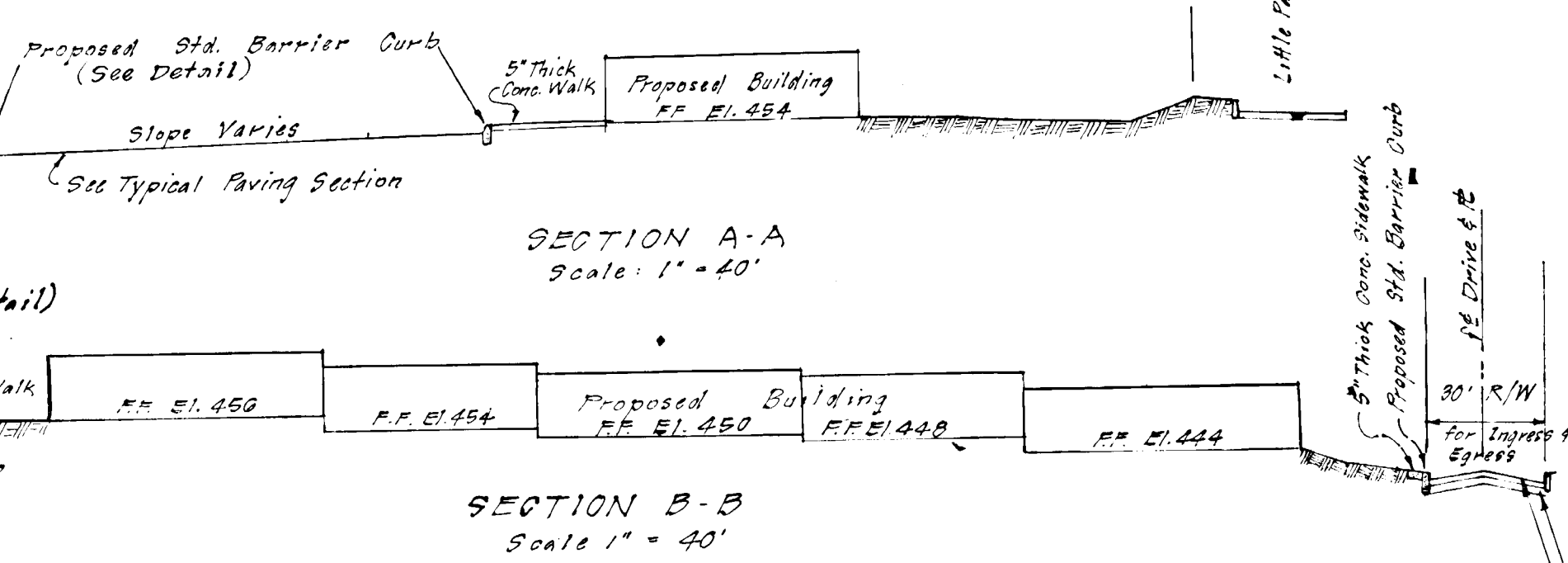

SECTION A-A Scale: 1" = 40'
SECTION B-B Scale: 1" = 40'

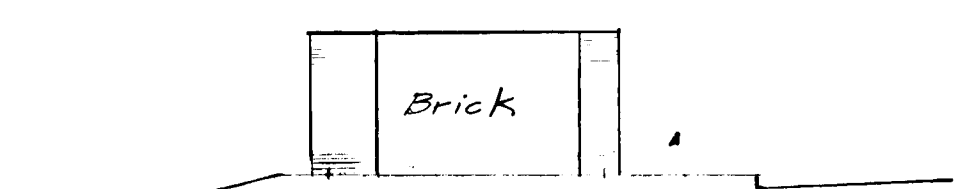

SCHEMATIC DRAWING

drawing number: AL2012
date: Oct. 1971
scale: as shown

OWNER/DEVELOPER
Dr. Anthony Bravos,
2410 Osler Drive
Towson, Md. 21204

TITLE
STORM DRAINAGE & SOIL EROSION PLAN

COLUMBIA MEDICAL CENTER
VILLAGE OF WILDE LAKE
10040 LITTLE PATUXENT PARKWAY
Section 10 Area 5 Lots 19, 20, 21, 22
Flat Book 17 Folio 9
5th Election District Howard County, Md.
Tax Map 36

BOARD OF EXAMINERS AND REGISTRATION OF ARCHITECTS
1395-A
STATE OF MARYLAND

SILBERMANN & ASSOCIATES
ENGINEERS, PLANNERS, SURVEYORS
902 West 36th Street, Baltimore, Maryland, 21211
Telephone: Area Code 301: 243-2584

calvin kern koba a.i.a.
and associates, inc., architect
10 w. madison st. Baltimore, md.

SEWAGE MARK: ROAD SIDE BONNET BOLT AT FIRE HYDRANT
EL. 421.3
AT FRONT PARCELS 441, 442

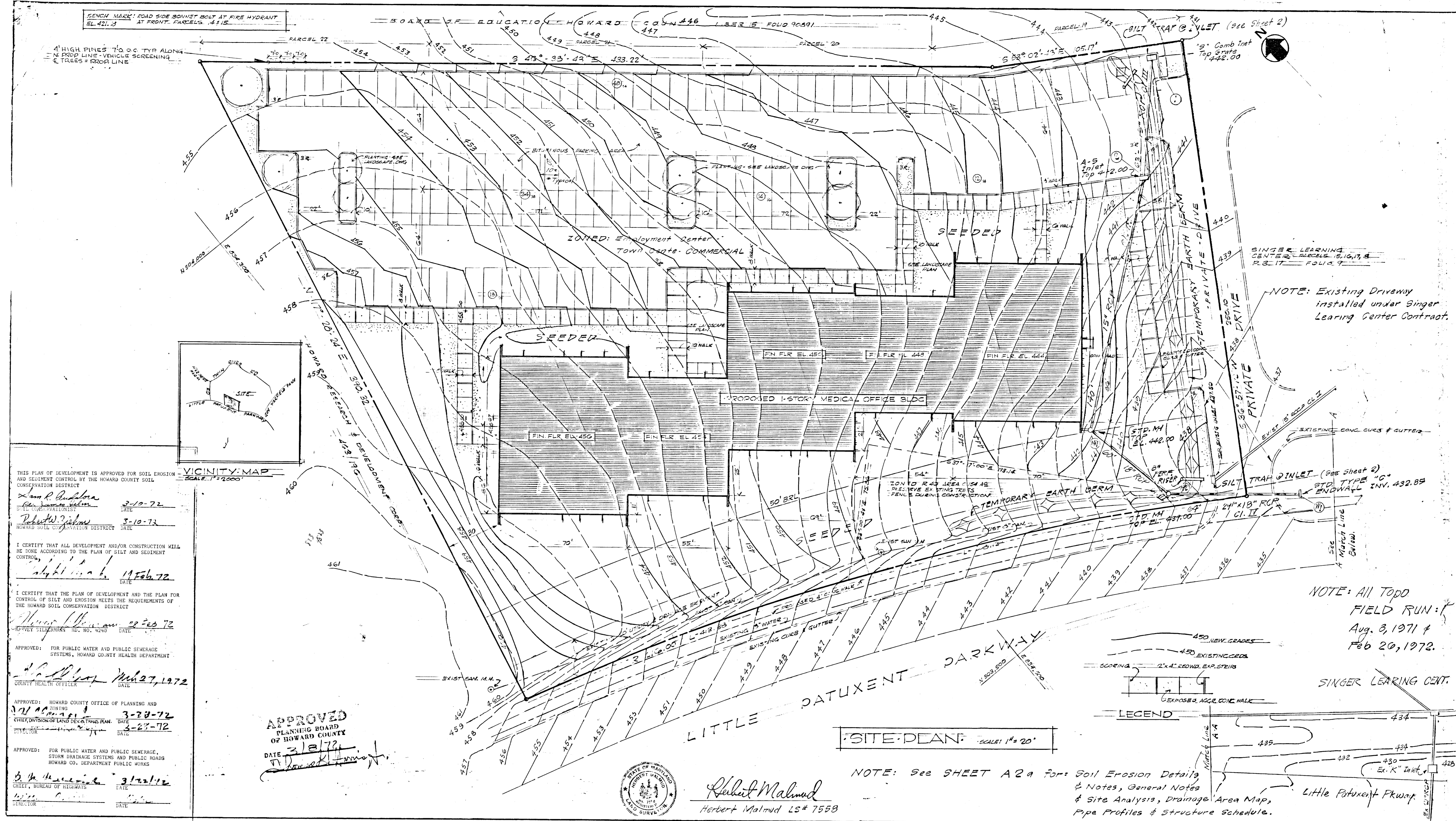

THIS PLAN OF DEVELOPMENT IS APPROVED FOR SOIL EROSION AND SEDIMENT CONTROL BY THE HOWARD COUNTY SOIL CONSERVATION DISTRICT

Sam R. Baskin 3-10-72
Soil Conservation District DATE

Robert W. Palmer 3-10-72
HOWARD COUNTY HEALTH DEPARTMENT DATE

I CERTIFY THAT ALL DEVELOPMENT AND/OR CONSTRUCTION WILL BE DONE ACCORDING TO THE PLAN OF SOIL AND SEDIMENT CONTROL

Robert W. Palmer 19 Feb 72
DATE

I CERTIFY THAT THE PLAN OF DEVELOPMENT AND THE PLAN FOR CONTROL OF SOIL AND SEDIMENT MEETS THE REQUIREMENTS OF THE HOWARD COUNTY HEALTH DEPARTMENT

Robert W. Palmer 22 Feb 72
DATE

APPROVED: FOR PUBLIC WATER AND PUBLIC SEWERAGE SYSTEMS, HOWARD COUNTY HEALTH DEPARTMENT

Robert W. Palmer Feb 27, 1972
COUNTY HEALTH OFFICER DATE

APPROVED: HOWARD COUNTY OFFICE OF PLANNING AND ZONING

Robert W. Palmer 3-28-72
CHIEF PLANNING AND ZONING DIVISION DATE

Robert W. Palmer 3-28-72
DIRECTOR DATE

APPROVED: FOR PUBLIC WATER AND PUBLIC SEWERAGE, STORM DRAINAGE SYSTEMS AND PUBLIC ROADS HOWARD CO. DEPARTMENT PUBLIC WORKS

Robert W. Palmer 3/22/72
DIRECTOR DATE

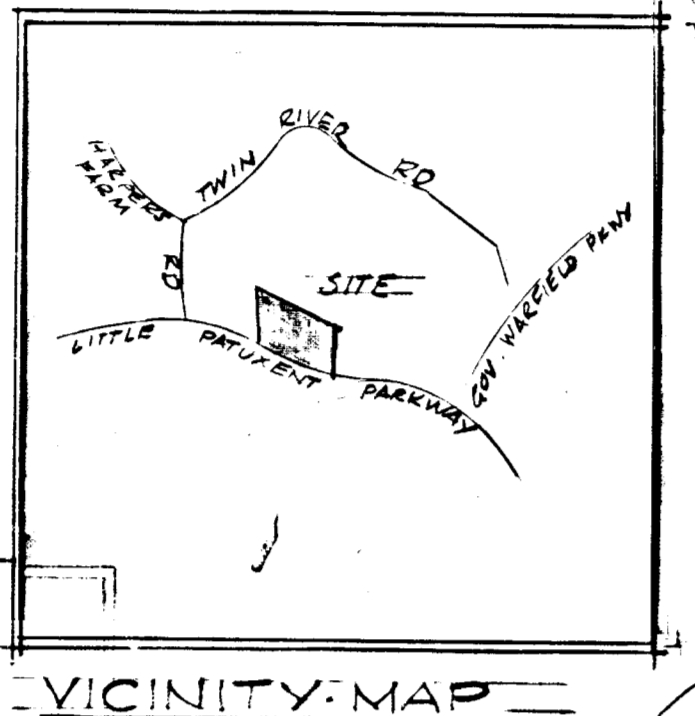

APPROVED
PLANNING BOARD
OF HOWARD COUNTY
DATE 3/18/72



Herbert Malmud
Herbert Malmud LS# 7558

SITE PLAN SCALE: 1" = 20'

NOTE: See SHEET A2a for: Soil Erosion Details & Notes, General Notes & Site Analysis, Drainage Area Map, Pipe Profiles & Structure Schedule.

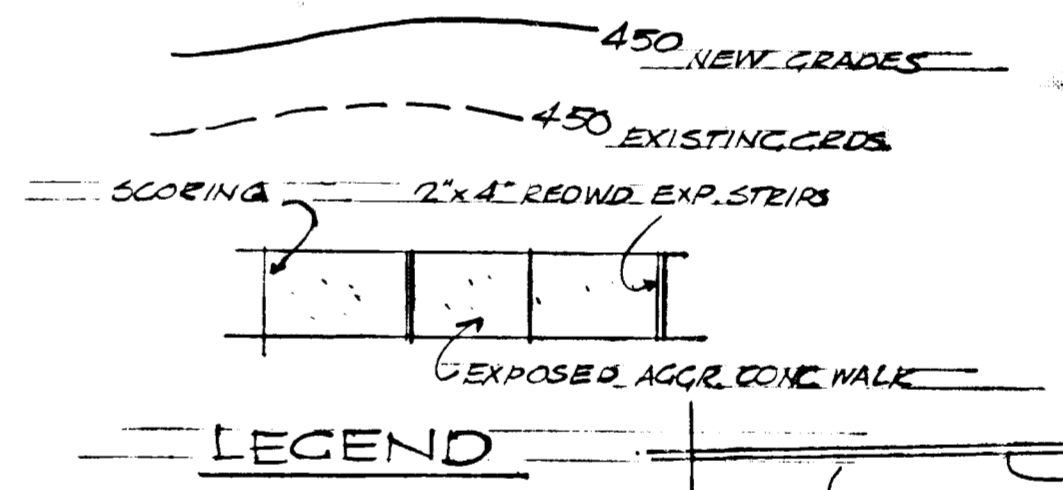

NOTE: All TOPD FIELD RUN: Aug. 3, 1971 & Feb 20, 1972.

SINGER LEARNING CENT.

Little Patuxent Pkwy

SH 1-62

COLUMBIA PROFESSIONAL BLDG.
18340 LITTLE PATUXENT PARKWAY
COLUMBIA, MARYLAND VILLAGE OF WILDE LAKE
P.O. BOX 19, 21071-1322, 5th Fl., Tel. 336-5155
PRIVATE SEWAGE DISPOSAL SYSTEM

DATE: 1/77