

**APPROVED**  
 DIVISION OF  
 LAND DEVELOPMENT  
 OFFICE OF  
 PLANNING AND ZONING  
 OF HOWARD COUNTY  
 DATE: NOV 24 1970

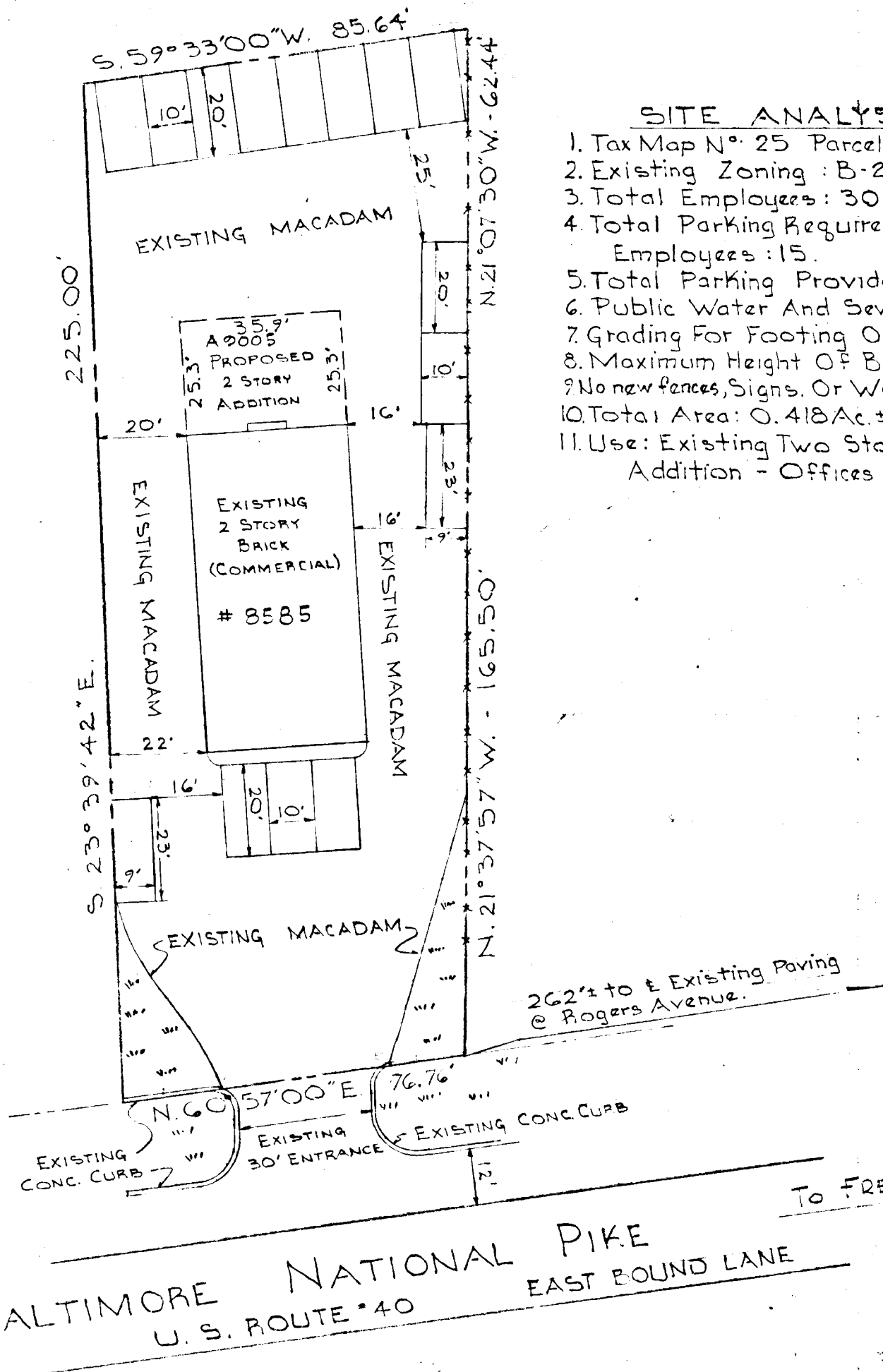
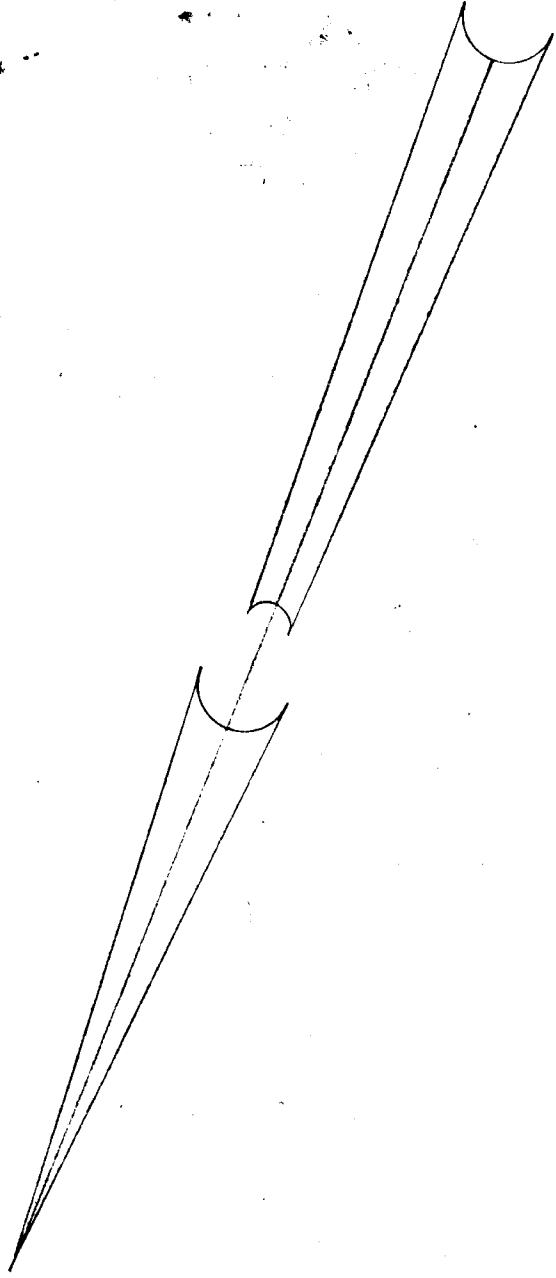

- SITE ANALYSIS**
1. Tax Map N° 25 Parcel 196.
  2. Existing Zoning : B-2.
  3. Total Employees : 30.
  4. Total Parking Required At 1 Per 2 Employees : 15.
  5. Total Parking Provided : 15.
  6. Public Water And Sewer To Be Utilized.
  7. Grading For Footing Only.
  8. Maximum Height Of Building : 25'.
  9. No new fences, Signs, Or Walls At This Time.
  10. Total Area : 0.418 Ac. ±
  11. Use : Existing Two Story Building and Addition - Offices Only.

**OWNER:**  
 FRANK R. LANCELOTTA & WIFE  
 8585 BALTIMORE NATIONAL PIKE  
 ELLICOTT CITY, MARYLAND - 21043

← TO BALT.

BALTIMORE NATIONAL PIKE  
 U. S. ROUTE #40  
 EAST BOUND LANE  
 TO FREDERICK

**APPROVED**  
 DIVISION OF PLANNING  
 LAND DEVELOPMENT  
 OFFICE OF  
 PLANNING AND ZONING  
 OF HOWARD COUNTY

DATE: NOV 24 1970  
*J.H. Clowry*  
 MURDUM & WESKE  
 ENGINEERS  
 LAND SURVEYORS  
 3697 PARK AVE.  
 ELLICOTT CITY, MARYLAND

**SITE PLAN**

TO ACCOMPANY APPLICATION  
 FOR BUILDING PERMIT  
 PROPERTY OF

**FRANK R. LANCELOTTA & WIFE**  
 2<sup>ND</sup> ELECTION DISTRICT  
 NOV. 19, 1970  
 HOWARD COUNTY, MD  
 SCALE: 1" = 30'