

APPROVED TYPE OF FACILITIES ABOVE

John Clouston
 CHIEF HEALTH OFFICER
 9-11-68
 DATE

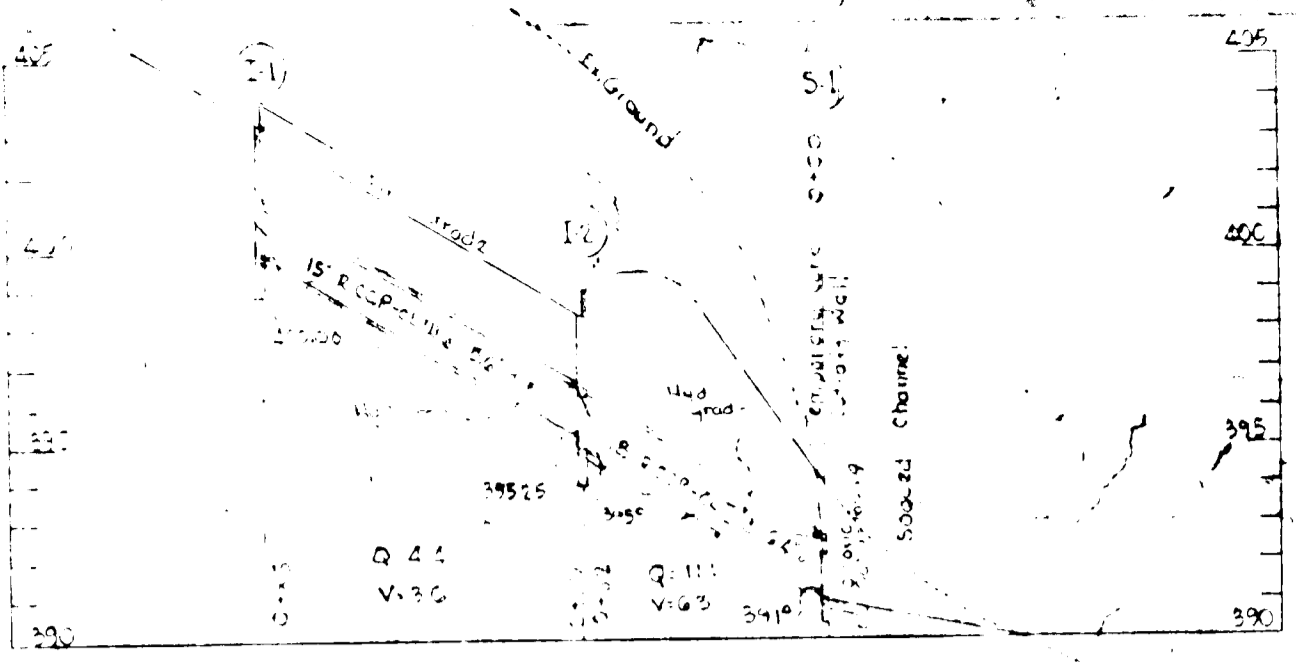

INLET SCHEDULE						STRUCTURE SCHEDULE	
No.	Type	Area	C	Q	Inlet	No.	Description
1	E Comb	0.93	G	0.78	4.4	1	14" Dia. Inlet
2	E Comb	1.01	G	0.86	4.7	2	18" Dia. Inlet
3	E Comb	1.00	G	0.80	4.9	3	24" Dia. Inlet

Lot	Net Area	1 Bldg	2 Bldg	Total	Area	Ratio
I	1139	64	93	127	177	150%
II	1436	72	143	215	223	168%
III	854	72	20	132	130	121%
Total	3429	208	266	474	530	162%

Zone PA-1
 Coverage 70%
 Area 2220'

DEVELOPER/OWNER
 Town & Country West, Inc.
 7th Floor, Sun Life Bldg.
 Charles Center
 Baltimore, Md. 21201

FACILITIES
 Storm Water & Sewerage
 Water & Sewer to be provided
 for by connecting to existing
 mains.
 Pedestrian walkways to be
 provided in accordance with
 Howard County Regulations.

NOTES
 All proposed areas are to be
 natural cover to be seeded or sodded.

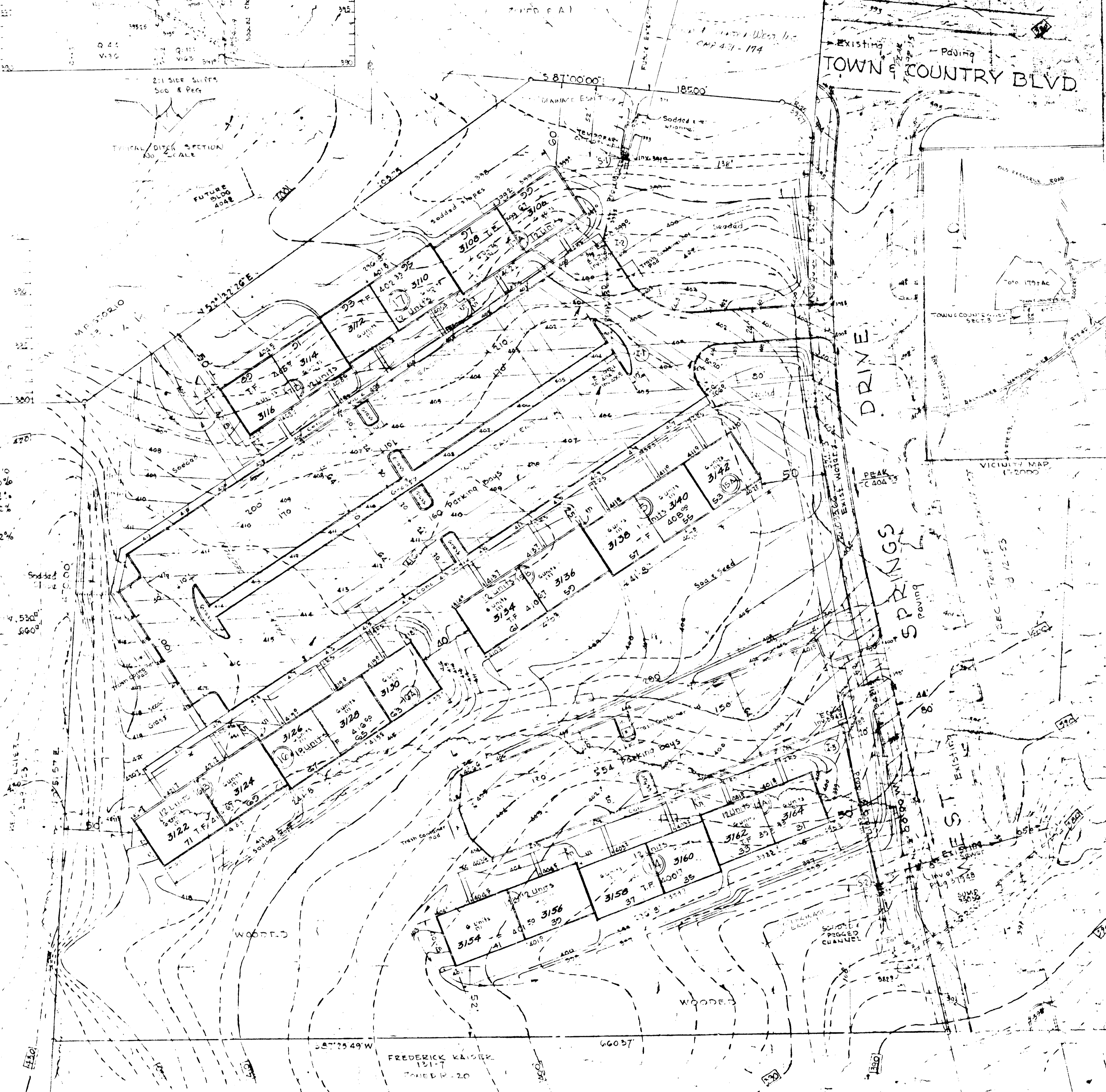

TOWN & COUNTRY WEST

2ND ELECTION DISTRICT HOWARD COUNTY MARYLAND

John Clouston
 CHIEF HEALTH OFFICER
 9-11-68
 DATE

SCALE: 1"=40'
 MARCH 22, 1968
 APRIL 23, 1968
 MAY 14, 1968

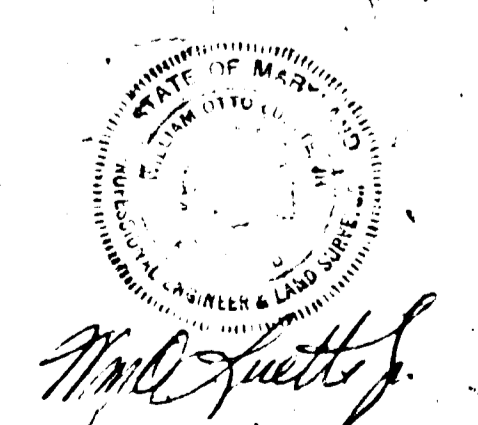

JAMES S. SPAMER & ASSOCIATES
 ENGINEERS & SURVEYORS
 8017 YORK ROAD
 TOWSON, MD. 21204