

- SITE INFORMATION:**
1. Acreage - 6.8 Acres.
 2. Present Zoning - Employment Center, Industrial.
 3. Estimated No. of Employees - 74.
 4. Total Floor Space - 90,000.0 sq. ft.
 5. Parking Required - 37 Spaces.
 6. Parking Shown - 135 Spaces.
 7. Election District - 2nd.
 8. All parking spaces shown are 10'-0" x 20'-0".
 9. All swales shall be seeded & tamped & all slopes shall be seeded or sodded in conjunction with the Howard Co. Soil Conservation Service & the Howard Co. Planning Commission.
 10. No fences or walls shall be constructed on this site.
 11. Contours: New; Existing.
 12. This building for Industrial use.
 13. Additional parking, if required, will be added in accordance with Phase 25.

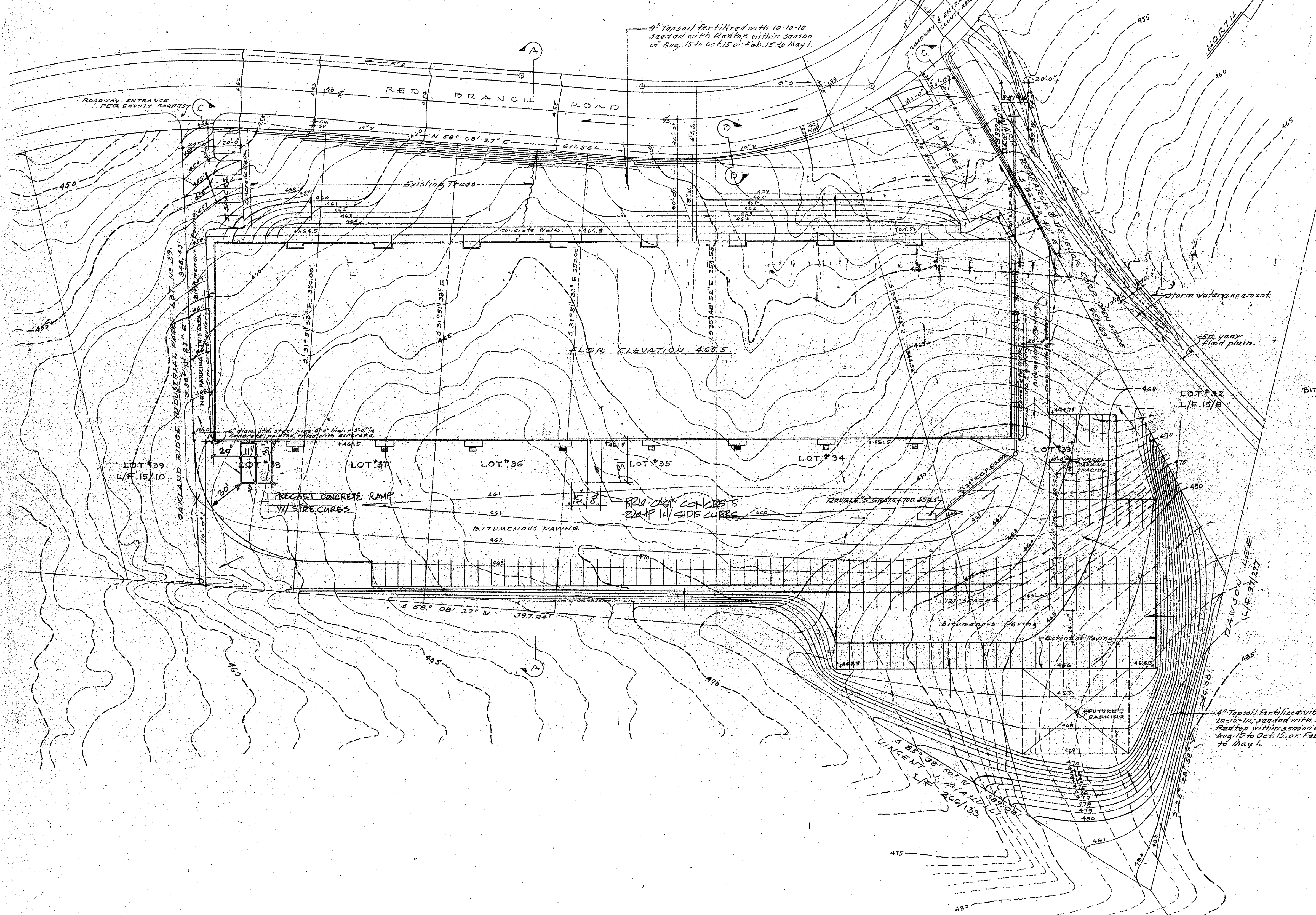

SITE PLAN

SCALE: 1" = 40'-0"

REVISION
ADDED 31'x11' PRECAST CONCRETE RAMP 5-26-11
ADDED 31'x8' PRECAST CONCRETE RAMP

APPROVED FOR PUBLIC WATER AND PUBLIC SEWERAGE SYSTEMS, HOWARD COUNTY HEALTH DEPARTMENT
 COUNTY HEALTH OFFICER *[Signature]* DATE 8-21-69

APPROVED HOWARD COUNTY OFFICE OF PLANNING AND ZONING
 PLANNING DIRECTOR *[Signature]* DATE 9-11-69
 CHIEF ENGINEER, DIVISION OF LAND DEVELOPMENT DATE 9-11-69

APPROVED FOR PUBLIC WATER, PUBLIC SEWERAGE AND STORM DRAINAGE SYSTEMS AND ROADS
 HOWARD COUNTY DEPARTMENT OF PUBLIC WORKS
 DIRECTOR *[Signature]* DATE 9-9-69
 CHIEF, BUREAU OF HIGHWAYS *[Signature]* DATE 9-9-69

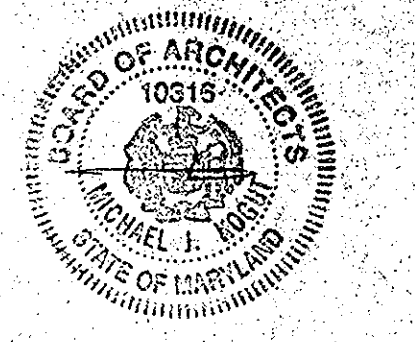

APPROVED PLANNING BOARD OF HOWARD COUNTY
 DATE 9-3-69

THIS DEVELOPMENT PLAN IS APPROVED FOR SOIL EROSION AND SEDIMENT CONTROL BY THE HOWARD SOIL CONSERVATION DISTRICT
 Reviewed *[Signature]* 8-28-69
 Dist. Conservationist
 Approved *[Signature]* 8-28-69
 Howard SCD

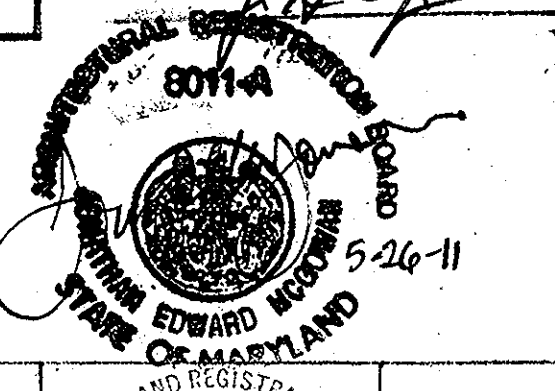

INDUSTRY BUILDING NO. 1.
 OAKLAND RIDGE INDUSTRIAL PARK, SECTION NO. 2.
 ELECTION DISTRICT - 2ND LOTS NOS. 33, 34, 35, 36, 37, 38.
 DATE: JUNE 11, 1969. REVISED: AUG. 25, 1969. SCALE: 1" = 40'-0"

OWNER AND DEVELOPER: Howard Res. & Dev. Corp.
 Teachers Building, Columbia, Maryland.
 A. S. ABELL, Architect, A. I. No. 2516
 2516 NORTH CHARLES STREET, BALTIMORE, MARYLAND.
 HARVEY SILBERMAN, STRUCT. ENGR., 902 W 36th St., Baltimore, Md.

1396-A
 STATE OF MARYLAND
 A1 of 6