

SOIL DESCRIPTION:

| SYMBOL | RATING | NAME | AREA | K FACTOR | MAP NO. | COMMENTS |
|--------|--------|---|----------|----------|---------|-----------------|
| UcD | (D) | URBAN LAND-CHILLUM-BELTSVILLE COMPLEX, 5 TO 15 PERCENT SLOPES | 0.18 AC± | .24 | 46 | HIGHLY ERODIBLE |
| UcB | (D) | URBAN LAND-CHILLUM-BELTSVILLE COMPLEX, 0 TO 5 PERCENT SLOPES | 0.18 AC± | .37 | 46 | |

SWM PRACTICES CHART

| AREA | PROPOSED PRACTICES | REQUIRED ESDv | PROVIDED ESDv | REQUIRED Pe | PROVIDED Pe | REQUIRED Rev | PROVIDED Rev |
|---------------------|--------------------|---------------|---------------|-------------|-------------|--------------|--------------|
| 6058-A HUNT CLUB RD | MICRO-BIORETENTION | 463 C.F. | 500 C.F. | 1.2" | 1.3" | 27 C.F. | 140 C.F. |

SCHEDULE A: PERIMETER LANDSCAPE EDGE

| CATEGORY | ADJACENT TO PERIMETER PROPERTIES | TOTAL |
|---|---|----------------------|
| LANDSCAPE TYPE | A (PERIMETER 1)* A (PERIMETER 2)** A (PERIMETER 3)*** | |
| LINEAR FEET OF PERIMETER | 208.03 LF 75.02 LF 208.77 LF | |
| CREDIT FOR EXISTING VEGETATION (YES, NO, LINEAR FEET) | * ** *** | |
| NUMBER OF PLANTS REQUIRED | | |
| SHADE TREES | 3 SHADE TREES | 7 SHADE TREES |
| EVERGREEN TREES | 0 EVERGREEN TREES | 0 EVERGREEN TREES |
| SHRUBS | 0 SHRUBS | 0 SHRUBS |
| NUMBER OF PLANTS PROVIDED | | |
| SHADE TREES | 0 SHADE TREES | 0 SHADE TREES |
| EVERGREEN TREES | 0 EVERGREEN TREES | 0 EVERGREEN TREES |
| OTHER TREES (2:1 SUBSTITUTION) | 0 SUBSTITUTION TREES | 0 SUBSTITUTION TREES |
| SHRUBS (10:1 SUBSTITUTION) | 0 SHRUBS | 0 SHRUBS |

* CREDIT TAKEN FOR TWO 12" AND ONE 6" EXISTING MAPLES.
 ** CREDIT TAKEN FOR ONE EXISTING 12" MAPLE.
 *** CREDIT TAKEN FOR TWO 12" AND ONE 24" EXISTING MAPLES.

SPECIMEN TREE

| KEY | SPECIES | SIZE | CRZ | COMMENTS |
|------|---------|------|-----|---------------|
| ST 1 | MAPLE | 48 | 48 | TO BE REMOVED |

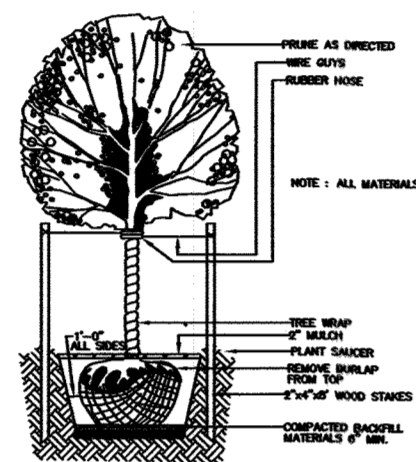

DECIDUOUS TREE PLANTING DETAIL

- LEGEND**
- DF - CLEAN WATER DIVERSION FENCE
 - SF - SILT FENCE
 - LOD - LIMIT OF DISTURBANCE
 - SCS - STABILIZED CONSTRUCTION ENTRANCE
 - EX. TREE TO BE REMOVED
 - 20' PRIVATE ACCESS AND UTILITY EASEMENT FOR THE BENEFIT OF PARCEL 68 2ND PART
 - 12' PRIVATE ACCESS AND UTILITY EASEMENT FOR THE BENEFIT OF PARCEL 406
 - PROPOSED DRIVEWAYS
 - SOIL BORING LOCATION
 - WATER METER LOCATION

HOUSE MODEL

HUNT CLUB 2-STORY SPEC
SCALE: 1"=30'

ADDRESS CHART

| LOT | ADDRESS |
|-----|---------------------|
| 2 | 6058-A HUNT CLUB RD |

INDEX OF DRAWINGS

| NO. | DESCRIPTION |
|-----|------------------------------------|
| 1 | SITE DEVELOPMENT PLAN |
| 2 | SEDIMENT CONTROL NOTES AND DETAILS |

DEVELOPERS CERTIFICATE

I CERTIFY THAT ALL DEVELOPMENT AND CONSTRUCTION WILL BE DONE ACCORDING TO THIS PLAN, AND THAT ANY RESPONSIBLE PERSONNEL INVOLVED IN THE CONSTRUCTION PROJECT WILL HAVE A CERTIFICATE OF ATTENDANCE AT A DEPARTMENT OF THE ENVIRONMENT APPROVED TRAINING PROGRAM FOR THE CONTROL OF SEDIMENT AND EROSION BEFORE BEGINNING THE PROJECT. I ALSO AUTHORIZE PERIODIC ON-SITE INSPECTION BY THE HOWARD SOIL CONSERVATION DISTRICT.

Signature of Developer: *Paul Nalley*
 DATE: 2-27-20

ENGINEER'S CERTIFICATE

I CERTIFY THAT THIS PLAN FOR EROSION AND SEDIMENT CONTROL REPRESENTS A PRACTICAL AND WORKABLE PLAN BASED ON MY PERSONAL KNOWLEDGE OF THE SITE CONDITIONS AND THAT IT WAS PREPARED IN ACCORDANCE WITH THE REQUIREMENTS OF THE HOWARD SOIL CONSERVATION DISTRICT.

Signature of Engineer: *Samer A. Alomer P.E.*
 DATE: 02/28/2020

THIS DEVELOPMENT PLAN IS APPROVED FOR SOIL EROSION AND SEDIMENT CONTROL BY THE HOWARD SOIL CONSERVATION DISTRICT.

Signature of Approver: *John R. Robertson*
 DATE: 3/10/20

APPROVED: DEPARTMENT OF PLANNING AND ZONING
 Signature: *Samer A. Alomer P.E.*
 DATE: 3-17-20
 Signature: *John R. Robertson*
 DATE: 3/24/2020
 Signature: *Samer A. Alomer P.E.*
 DATE: 3-27-20

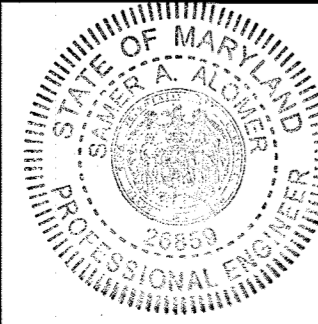

I HEREBY CERTIFY THAT THESE DOCUMENTS WERE PREPARED OR APPROVED BY ME AND THAT I AM A DULY LICENSED PROFESSIONAL ENGINEER UNDER THE LAWS OF THE STATE OF MARYLAND, LICENSE NO. 26859, EXP DATE 08/0/21

DATE: 02/28/2020
 NAME: SAMER A. ALOMER P.E.

DEVELOPER

PAUL NALLEY SR.
 580 EASON DRIVE
 SEVERN, MD 21114
 443-306-3371

PERMIT INFORMATION BLOCK

| | | |
|--|----------------------------|------------------------|
| SUBDIVISION NAME: HUNT CLUB ROAD PROPERTY | SECTION/AREA: N/A | PARCEL: 68 PART 2 |
| PLAT NO. N/A | BLOCK(S) N/A | ZONING R-12 |
| TAX MAP NO. 38 | ELECTION DISTRICT FIRST | CENSUS TRACT 601204 |

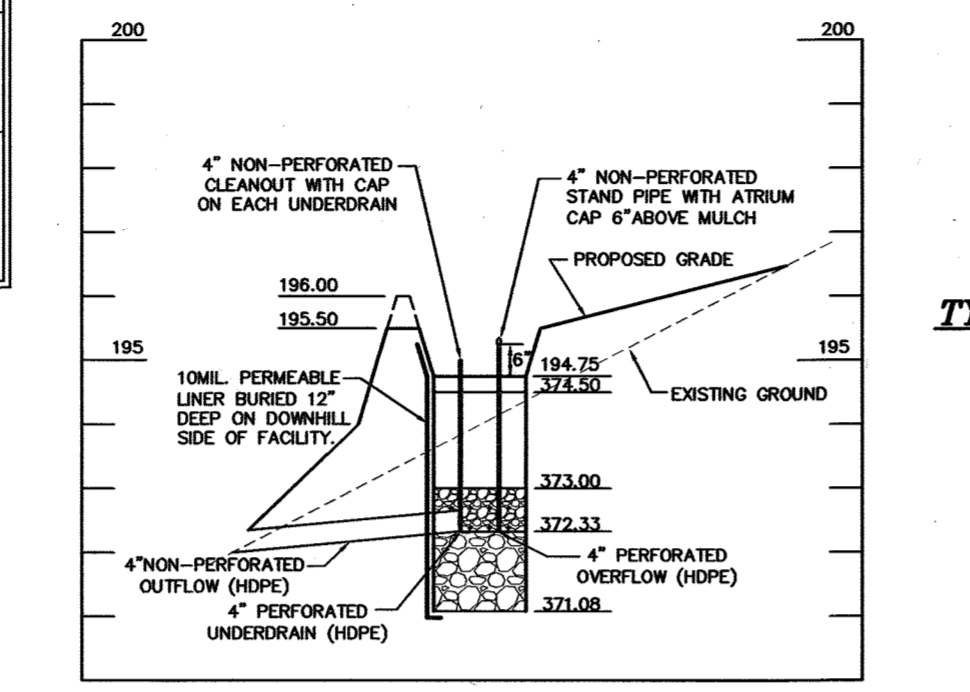
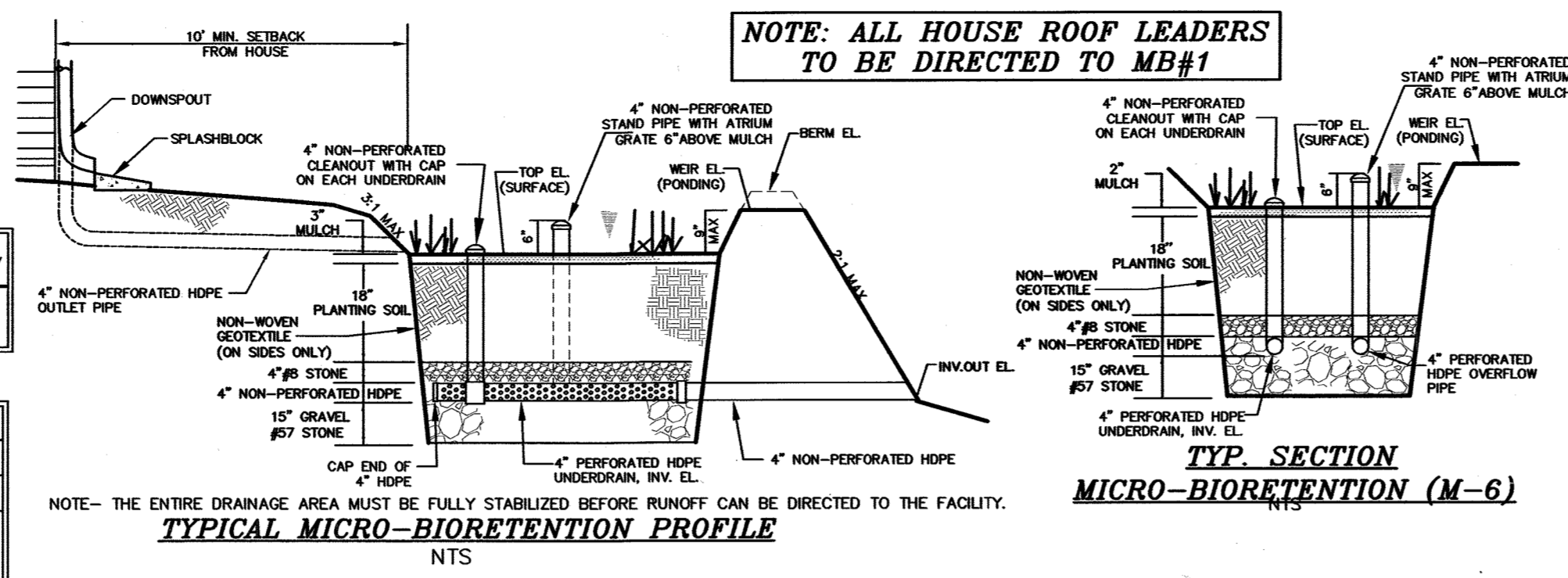

CROSS SECTION OF MICRO-BIORETENTION (M-6)
SCALE: HOR. 1"=30' VER. 1"=3'

MICRO-BIORETENTION (M-6) DESIGN DATA

| FACILITY LOT# | TOP EL. (SURFACE) | BERM EL. (PONDING) | INV. IN UNDERDRAN | INV. OUT UNDERDRAN | SURFACE AREA | PONDING AREA | PONDING DEPTH | GRAVEL DEPTH BELOW UNDERDRAN |
|--|-------------------|--------------------|-------------------|--------------------|--------------|--------------|---------------|------------------------------|
| PARCEL 68 2ND PART 6058 A HUNT CLUB RD | 194.75 | 195.50 | 192.33 | 192.00 | 280 S.F. | 440 S.F. | 9" | 15" |

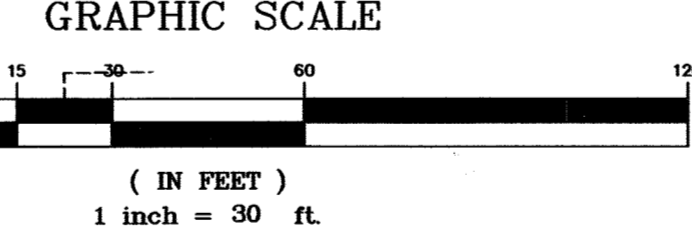
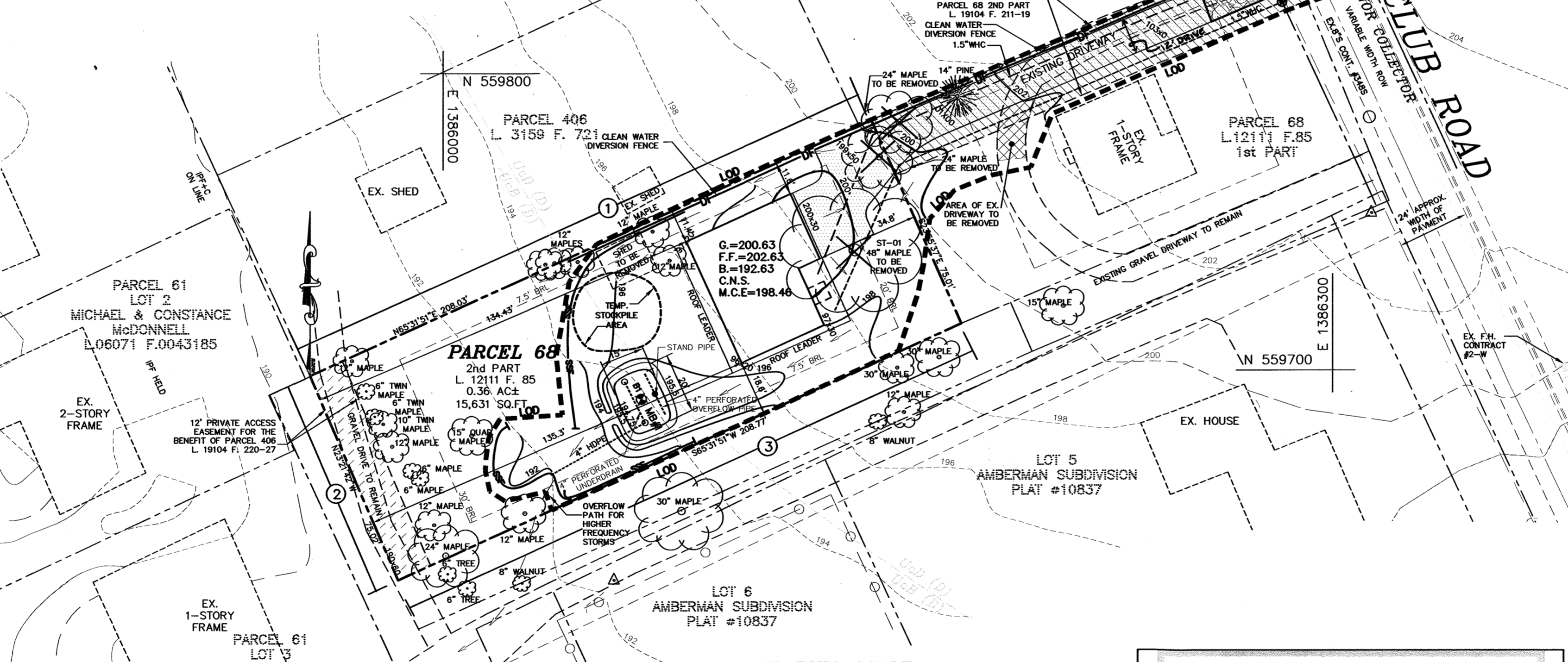

DEVELOPER'S/OWNER'S CERTIFICATE

I/WE CERTIFY THAT THE LANDSCAPING SHOWN ON THIS PLAN WILL BE DONE ACCORDING TO THE PLAN, SECTION 16.124 OF THE HOWARD COUNTY CODE, AND THE HOWARD COUNTY LANDSCAPE MANUAL. I/WE FURTHER CERTIFY THAT UPON COMPLETION A CERTIFICATION OF LANDSCAPE INSTALLATION, ACCOMPANIED BY AN EXECUTED ONE YEAR GUARANTEE OF PLANT MATERIALS, WILL BE SUBMITTED TO THE DEPARTMENT OF PLANNING AND ZONING.

Signature of Owner: *Paul Nalley*
 DATE: 2-27-20

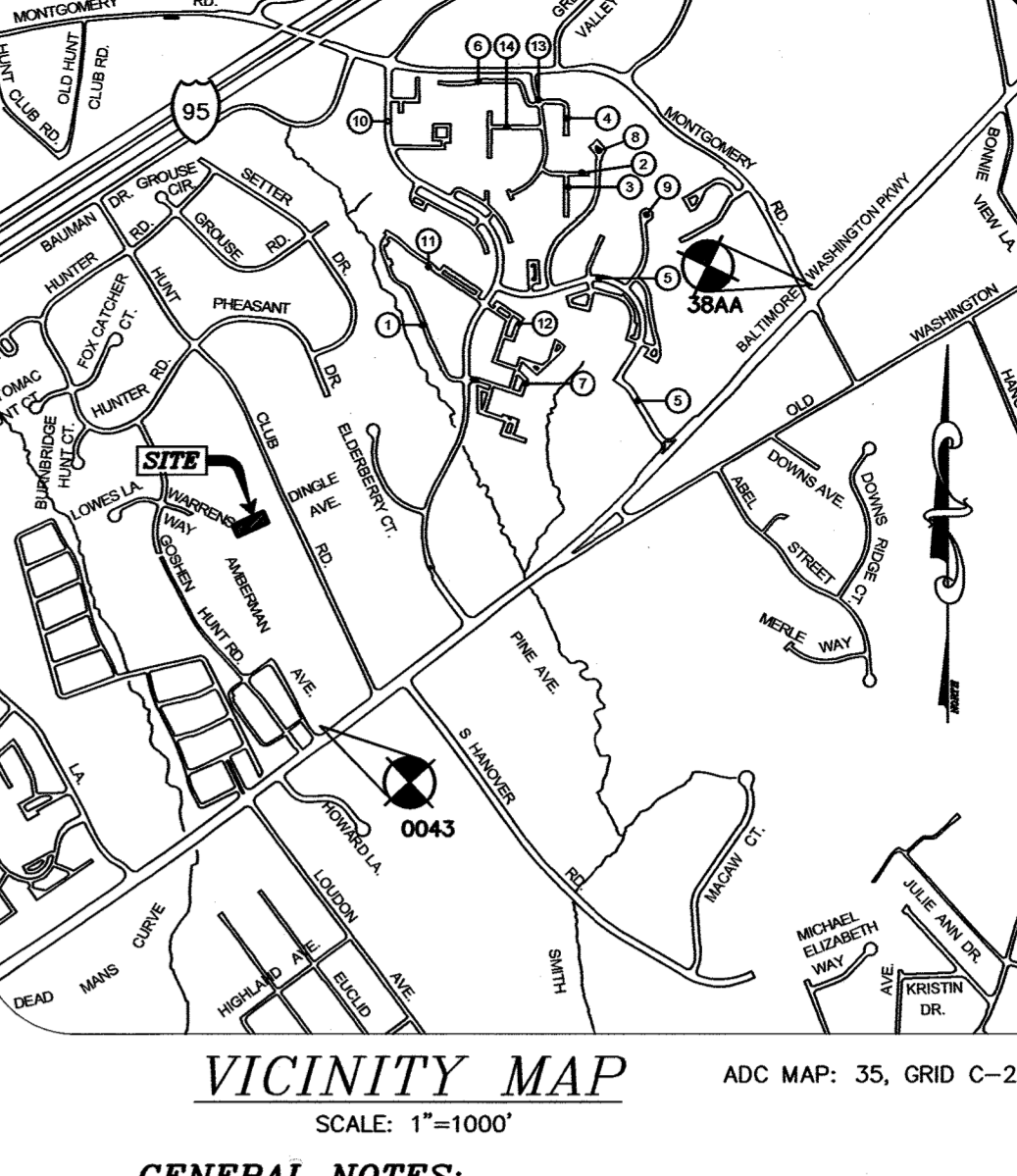
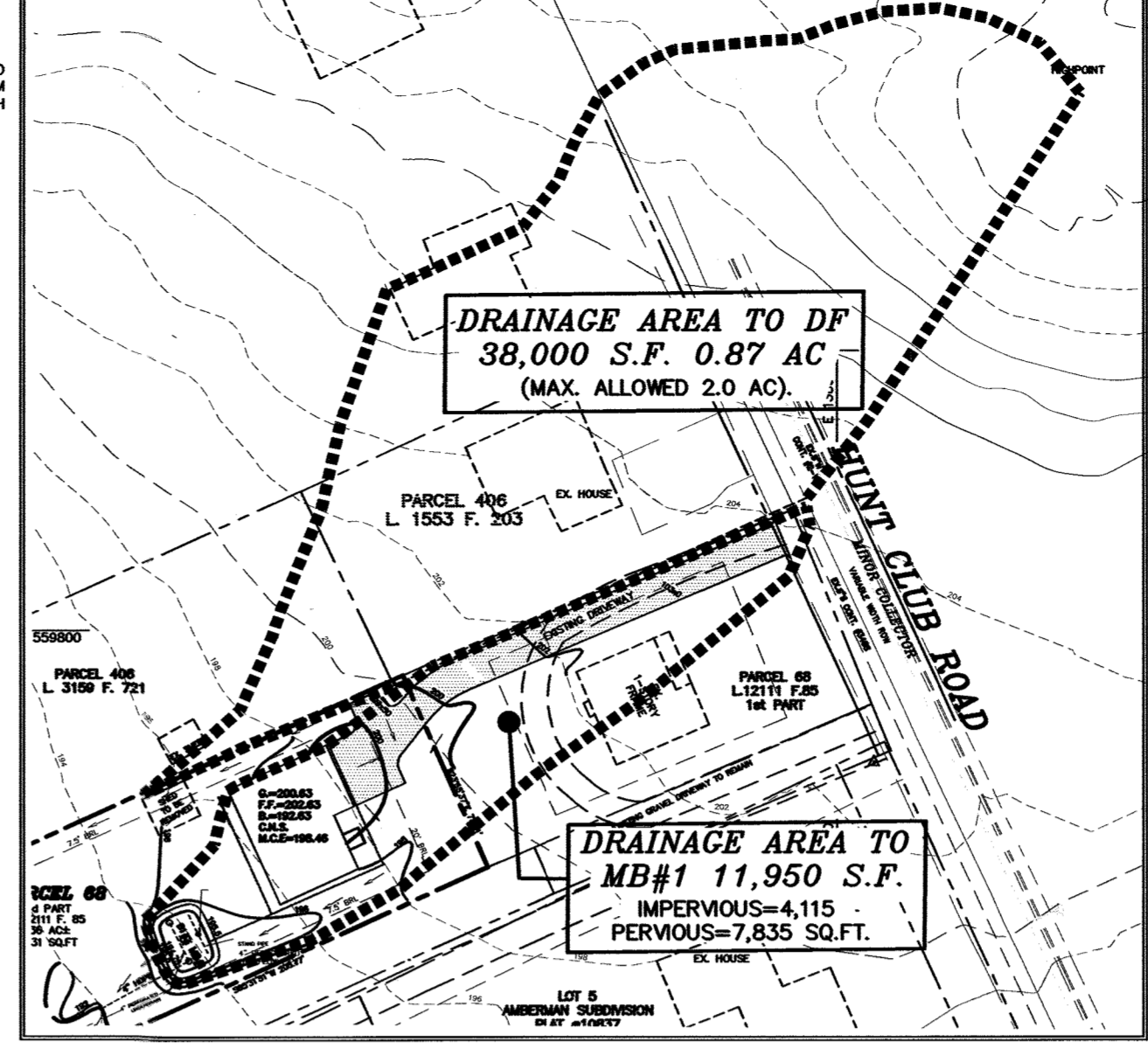

- GENERAL NOTES:**
- SUBJECT PROPERTY ZONED "R-12" PER THE OCTOBER 6, 2013 COMPREHENSIVE ZONING PLAN.
 - ALL CONSTRUCTION SHALL BE IN ACCORDANCE WITH THE LATEST STANDARD AND SPECIFICATIONS OF HOWARD COUNTY PLUS MSHA STANDARDS AND SPECIFICATIONS IF APPLICABLE.
 - SITE ANALYSIS DATA:
 ADDRESS: 6058 A HUNT CLUB RD ELKRODGE MD 21075-5516
 LOCATION : TAX MAP: 38 - PARCEL : 68 PART 2 - GRID 007
 ELECTION DISTRICT : FIRST
 DEED REFERENCE : L 12111 F. 85
 AREA OF TRACT : 0.36 AC±
 PROPOSED USE : SFD
 TOTAL NUMBER OF EXISTING PARCELS: 1
 PROPOSED USE FOR SITE : RESIDENTIAL
 TYPE OF PROPOSED UNIT : SFD
 NUMBER OF PARKING SPACES REQUIRED: 2.5 SPACES
 NUMBER OF PARKING SPACES PROVIDED: 4 SPACES (2 IN GARAGE+ 2 DRIVEWAY)
 COUNTY FILE NUMBER: EOP-19-064
 LIMIT OF DISTURBANCE: 0.30 AC.
 COORDINATES BASED ON NAD'83 MARYLAND COORDINATE SYSTEM AS PROJECTED BY HOWARD COUNTY GEODETIC CONTROL STATIONS NO : 48FA & 47DB :
 STA. No. 38AA N 561,158.815 E. 220.036
 E 1,389,728.426
 STA. No. 0043 N 558,479.001 E. 189.491
 E 1,386,642.122

- IN ACCORDANCE WITH SECTION 12B.02 OF THE HOWARD COUNTY ZONING REGULATIONS, BAY WINDOWS, CHIMNEYS OR EXTERIOR STAIRWAYS NOT MORE THAN 16 FEET IN WIDTH MAY PROJECT NOT MORE THAN 4 FEET INTO ANY SETBACK, PORCHES OR DECKS, OPEN OR ENCLOSED, MAY PROJECT NOT MORE THAN 10 FEET INTO THE FRONT OR REAR YARD SETBACK.
- DRIVEWAYS SHALL BE PROVIDED PRIOR TO RESIDENTIAL OCCUPANCY TO ENSURE SAFE ACCESS FOR FIRE AND EMERGENCY VEHICLES PER THE FOLLOWING MINIMUM REQUIREMENTS:
 A. WIDTH - 12 FEET (16 FEET SERVING MORE THAN ONE RESIDENCE).
 B. SURFACE - 6 INCHES OF COMPACTED CRUSHER RUN BASE WITH TAR AND CHIP COATING (1-1/2").
 C. GEOMETRY-MAX. 15% GRADE, MAX. 10% GRADE CHANGE AND MIN. OF 45 FOOT TURNING RADIUS.
 D. STRUCTURES (CULVERT/BRIDGES) - CAPABLE OF SUPPORTING 25 GROSS TONS (H25 LOADING).
 E. DRAINAGE ELEMENTS - CAPABLE OF SAFELY PASSING 100 YEAR FLOOD PLAIN WITH NO MORE THAN 1 FOOT OF DEPTH OVER DRIVEWAY SURFACE.
 F. STRUCTURE CLEARANCES - MINIMUM 12 FEET.
- MAINTENANCE SUFFICIENT TO ENSURE ALL WEATHER USE.
 8. TOPOGRAPHIC INFORMATION IS BASED ON FIELD RUN SURVEY BY MILDENBERG BOENDER AND ASSOCIATES ON APRIL 2019.
 9. BOUNDARY INFORMATION IS BASED ON FIELD RUN MONUMENTED SURVEY BY MILDENBERG, BOENDER & ASSOC., INC. DATED APRIL 2019.
 10. PROJECT IS EXEMPT FROM FOREST CONSERVATION REQUIREMENTS IN ACCORDANCE WITH SECTION SEC. 16.1202(B)(1)(i):
 EXEMPTIONS TO REQUIREMENT FOR FOREST CONSERVATION PLANS:
 (i) EXEMPTIONS NOT REQUIRING A DECLARATION OF INTENT. THE FOLLOWING DEVELOPMENT IS EXEMPT FROM THE REQUIREMENT OF THIS SUBTITLE: (a) A SUBDIVISION, SITE DEVELOPMENT OR GRADING PERMIT FOR DEVELOPMENT ON LAND WHICH IS LESS THAN 40,000 SQUARE FEET;
 11. NO STREAM, WETLANDS, FOREST OR FLOODPLAIN EXIST ON SITE
 12. APFO ROAD TEST IS NOT REQUIRED FOR THIS SUBDIVISION. THE HOWARD COUNTY ADEQUATE PUBLIC FACILITIES TRAFFIC REQUIREMENTS DO NOT REQUIRE A TRAFFIC IMPACT ANALYSIS FOR DEVELOPMENT EXEMPT FROM THE REQUIREMENT OF THIS SUBTITLE.
 13. PROPERTY IS LOCATED WITHIN THE METROPOLITAN DISTRICT. WATER AND SEWER ARE PUBLIC. EXTENSION OF SEWER CON. #348S WATER 2-W AND WILL BE PROVIDED.
 14. NO CEMETERIES OR HISTORIC STRUCTURES EXIST ON SITE.
 15. STORMWATER MANAGEMENT REQUIREMENTS WILL BE SATISFIED VIA ON-SITE NON-STRUCTURAL PRACTICES. A MICRO-BIORETENTION FACILITY WILL BE USED. IT WILL BE PRIVATELY OWNED AND MAINTAINED BY THE PROPERTY OWNER.
 16. THE CONTRACTOR SHALL NOTIFY THE FOLLOWING UTILITIES OR AGENCIES AT LEAST 48 HOURS PRIOR TO EXCAVATION WORK BEING DONE.
 MISS UTILITY 800-257-7777
 VERIZON TELEPHONE COMPANY (410) 725-9976
 HOWARD COUNTY BUREAU OF UTILITIES (410) 313-4900
 AT&T CABLE LOCATION DIVISION (410) 393-3533
 BALTIMORE GAS AND ELECTRIC (410) 685-0123
 STATE HIGHWAY ADMINISTRATION (410) 531-5533
 17. THE CONTRACTOR SHALL NOTIFY THE DEPARTMENT OF PUBLIC WORKS/BUREAU OF ENGINEERING/ CONSTRUCTION INSPECTION DIVISION AT (410) 313-1800 AT LEAST FIVE (5) WORKING DAYS PRIOR TO THE START OF WORK.
 18. ANY DAMAGE TO THE COUNTY'S RIGHT-OF-WAY SHALL BE CORRECTED AT THE DEVELOPER'S EXPENSE.
 19. SHC ELEVATION SHOWN IS LOCATED AT THE PROPERTY LINE.
 20. FOR DRIVEWAY ENTRANCE DETAIL, REFER TO THE HOWARD COUNTY DESIGN MANUAL, VOLUME IV, STANDARD DETAIL R-6.06.
 21. FOR FLAG OR PIPESTEM LOTS, REFUSE COLLECTION, SNOW REMOVAL AND ROAD MAINTENANCE ARE PROVIDED TO THE JUNCTION OF THE FLAG OR PIPESTEM LOT AND ROAD RIGHT-OF-WAY LINE AND NOT ONTO THE PIPESTEM LOT DRIVEWAY.
 22. LANDSCAPING FOR THIS PROJECT IS PROVIDED IN ACCORDANCE WITH SECTION 16.124 OF THE HOWARD COUNTY CODE AND THE LANDSCAPE MANUAL. LANDSCAPING CREDIT WILL BE TAKEN FOR EXISTING TREES ALONG PERIMETERS 1, 2, AND 3. SEE SCHEDULE "A" FOR INFORMATION REGARDING TYPE AND NUMBER OF EXISTING TREES RETAINED FOR CREDIT ALONG EACH PERIMETER. NO FINANCIAL SURETY IS REQUIRED FOR RETENTION OF THE EXISTING TREES.
 23. THE OWNER, TENANT, AND/OR THEIR AGENTS SHALL BE RESPONSIBLE FOR MAINTENANCE OF THE REQUIRED LANDSCAPING, INCLUDING BOTH PLANT MATERIALS AND BERMS, FENCES, AND WALLS. ALL PLANT MATERIALS SHALL BE MAINTAINED IN GOOD GROWING CONDITION, AND WHEN NECESSARY, REPLACED WITH NEW MATERIALS TO ENSURE CONTINUED COMPLIANCE WITH APPLICABLE REGULATIONS. ALL OTHER REQUIRED LANDSCAPING SHALL BE PERMANENTLY MAINTAINED IN GOOD CONDITION, AND WHEN NECESSARY, REPAIRED OR REPLACED.
 24. A PRIVATE RANGE OF ADDRESS SIGN ASSEMBLY SHALL BE FABRICATED AND INSTALLED BY HOWARD COUNTY BUREAU OF HIGHWAYS AT THE DEVELOPERS/OWNERS EXPENSE FOR ALL THE USE-IN-COMMON DRIVEWAYS IN THE DEVELOPMENT. CONTACT HOWARD COUNTY TRAFFIC DIVISION AT 410-313-5752 FOR DETAILS AND COST ESTIMATES.
 25. ALL TRAFFIC CONTROL DEVICES AND THEIR LOCATIONS SHALL BE IN ACCORDANCE WITH THE LATEST EDITION OF THE MARYLAND MANUAL ON UNIFORM TRAFFIC CONTROL DEVICES (MDMUTCD).
 26. ALL SIGN POSTS USED FOR TRAFFIC CONTROL SIGNS INSTALLED IN THE COUNTY RIGHT-OF-WAY SHALL BE MOUNTED ON A 2" GALVANIZED STEEL, PERFORATED ("QUICK PUNCH"), SQUARE TUBE POST (14 GAUGE) INSERTED INTO A 2-1/2" GALVANIZED STEEL, PERFORATED, SQUARE TUBE SLEEVE (12 GAUGE) - 3" LONG. THE ANCHOR SHALL NOT EXTEND MORE THAN TWO "QUICK PUNCH" HOLES ABOVE GROUND LEVEL. A GALVANIZED STEEL POLE CAP SHALL BE MOUNTED ON TOP OF EACH POST.

GEOTECHNICAL CONSULTANTS, INC.
 100 Bow 2071
 Columbia, MD 21046-2071
 Phone: (410) 381-9330
 Fax: (410) 381-1064
 email: mcorcoran@geotechinc.com

October 1, 2019
 Mildenberg Boender & Associates, Inc.
 2025 Eason Drive
 Columbia, Maryland 21044
 Attn: Mr. Paul Nalley
 Re: Landscaping Engineering
 Project: 6058 A Hunt Club Road
 Elected: 2019-02-27
 GEOT: Project No. G-2019

Dear Mr. Nalley:
 On October 1, 2019, GEOT CONSULTANTS, INC. (GEOT) was retained by Mildenberg Boender & Associates, Inc. (MBA) to provide geotechnical engineering services for the proposed site development and grading project for the subject property. The purpose of this report is to evaluate the geotechnical conditions and soil bearing capacity of the site, along with the design of the foundation and retaining walls. The information provided in this report is based on the data provided to GEOT by MBA and is intended for the use of the client only.

One field observation was made on 10/1/19.

| Soil No. | Depth to Groundwater (ft) | Depth to Capillary Water Table (ft) | Soil Description | Remarks |
|----------|---------------------------|-------------------------------------|------------------|---------|
| 1 | 3.5 | 3.5 | CLAY | |

Note: All depths are below existing ground surface.

MILDENBERG, BOENDER & ASSOC., INC.
 Engineers, Planners, Surveyors
 7850-B Grace Drive, Columbia, Maryland 21044
 (410) 997-0298 Tel. (410) 997-0298 Fax.

HUNT CLUB ROAD PROPERTY
 TAX MAP: 38 - PARCELS : 68 PART 2 GRID 007
 FIRST ELECTION DISTRICT HOWARD COUNTY, MARYLAND
SITE DEVELOPMENT PLAN

Project: 19-004
 date: FEB. 2020
 illustration: SAA
 approval: SAA
 scale: 1"=80'
 description: revisions

1 OF 2

P:\2024\19-002 HUNT CLUB\DWG\19-002 - HUNT CLUB ROAD REV\SEPT19.DWG

STANDARD SEDIMENT CONTROL NOTES

1. A PRE-CONSTRUCTION MEETING MUST OCCUR WITH THE HOWARD COUNTY DEPARTMENT OF PUBLIC WORKS, CONSTRUCTION INSPECTION DIVISION (CID), 410-315-1855 AFTER THE FUTURE LOD AND PROTECTED AREAS ARE MARKED CLEARLY IN THE FIELD. A MINIMUM OF 48 HOUR NOTICE TO CID MUST BE GIVEN AT THE FOLLOWING STAGES:
 A. PRIOR TO THE START OF EARTH DISTURBANCE.
 B. UPON COMPLETION OF THE INSTALLATION OF PERIMETER EROSION AND SEDIMENT CONTROLS, BUT BEFORE PROCEEDING WITH ANY OTHER EARTH DISTURBANCE OR GRADING.
 C. PRIOR TO THE START OF ANOTHER PHASE OF CONSTRUCTION OR OPENING OF ANOTHER GRADING UNIT.
 D. PRIOR TO THE REMOVAL OR MODIFICATION OF SEDIMENT CONTROL PRACTICES.

OTHER BUILDING OR GRADING INSPECTION APPROVALS MAY NOT BE AUTHORIZED UNTIL THIS INITIAL APPROVAL BY THE INSPECTION AGENCY IS MADE. OTHER RELATED STATE AND FEDERAL PERMITS SHALL BE REFERENCED, TO ENSURE COORDINATION AND TO AVOID CONFLICTS WITH THIS PLAN.

2. ALL VEGETATIVE AND STRUCTURAL PRACTICES ARE TO BE INSTALLED ACCORDING TO THE PROVISIONS OF THIS PLAN AND ARE TO BE IN CONFORMANCE WITH THE 2011 MARYLAND STANDARDS AND SPECIFICATIONS FOR SOIL EROSION AND SEDIMENT CONTROL, AND REVISIONS THERETO.

3. FOLLOWING INITIAL SOIL DISTURBANCE OR RE-DISTURBANCE, PERMANENT OR TEMPORARY STABILIZATION IS REQUIRED WITHIN THREE (3) CALENDAR DAYS AS TO THE SURFACE OF ALL PERIMETER CONTROLS, DIKES, SWALES, DITCHES, PERIMETER SLOPES, AND ALL SLOPES STEEPER THAN 3 HORIZONTAL TO 1 VERTICAL (3:1); AND SEVEN (7) CALENDAR DAYS AS TO ALL OTHER DISTURBED AREAS ON THE PROJECT SITE EXCEPT FOR THOSE AREAS UNDER ACTIVE GRADING.

4. ALL DISTURBED AREAS MUST BE STABILIZED WITHIN THE TIME PERIOD SPECIFIED ABOVE IN ACCORDANCE WITH THE 2011 MARYLAND STANDARDS AND SPECIFICATIONS FOR SOIL EROSION AND SEDIMENT CONTROL FOR TOPSOIL (SEC. B-4-2), PERMANENT SEEDING (SEC. B-4-5), TEMPORARY SEEDING (SEC. B-4-4) AND MULCHING (SEC. B-4-3). TEMPORARY STABILIZATION WITH MULCH ALONE CAN ONLY BE APPLIED BETWEEN THE FALL AND SPRING SEEDING DATES IF THE GROUND IS FROZEN. INCREMENTAL STABILIZATION (SEC. B-4-1) SPECIFICATIONS SHALL BE ENFORCED IN AREAS WITH 45' OF CUT AND/OR FILL STOCKPILES (SEC. B-4-8) IN EXCESS OF 20 FT. MUST BE BENCHED WITH STABLE OUTLET. ALL CONCENTRATED FLOW, STEEP SLOPE, AND HIGHLY ERODIBLE AREAS SHALL RECEIVE SOIL STABILIZATION MATTING (SEC. B-4-6).

5. ALL SEDIMENT CONTROL STRUCTURES ARE TO REMAIN IN PLACE, AND ARE TO BE MAINTAINED IN OPERATIVE CONDITION UNTIL PERMISSION FOR THEIR REMOVAL HAS BEEN OBTAINED FROM THE CID.

6. SITE ANALYSIS:
 TOTAL AREA OF SITE: 0.36 ACRES
 AREA TO BE ROOFED OR PAVED: 0.09 ACRES
 AREA TO BE VEGETATIVE STABILIZED: 0.21 ACRES
 TOTAL CUT: 400 CU. YDS.
 TOTAL FILL: 400 CU. YDS.
 OFFSITE WASTE/BORROW AREA LOCATION: _____

7. ANY SEDIMENT CONTROL PRACTICE WHICH IS DISTURBED BY GRADING ACTIVITY FOR PLACEMENT OF UTILITIES MUST BE REPAIRED ON THE SAME DAY OF DISTURBANCE.

8. ADDITIONAL SEDIMENT CONTROL MUST BE PROVIDED, IF DEEMED NECESSARY BY THE CID, THE SITE AND ALL CONTROLS SHALL BE INSPECTED BY THE CONTRACTOR WEEKLY, AND THE NEXT DAY AFTER EACH RAIN EVENT. A WRITTEN REPORT BY THE CONTRACTOR, MADE AVAILABLE UPON REQUEST, IS PART OF EVERY INSPECTION AND SHOULD INCLUDE:

- INSPECTION DATE (ROUTINE, PRE-STORM EVENT, DURING RAIN EVENT)
- NAME AND TITLE OF INSPECTOR
- WEATHER INFORMATION (CURRENT CONDITIONS AS WELL AS TIME AND AMOUNT OF LAST RECORDED PRECIPITATION)
- BRIEF DESCRIPTION OF PROJECT'S STATUS (E.G., PERCENT COMPLETE) AND/OR CURRENT ACTIVITIES
- EVIDENCE OF SEDIMENT DISCHARGES
- IDENTIFICATION OF PLAN DEFICIENCIES
- IDENTIFICATION OF SEDIMENT CONTROLS THAT REQUIRE MAINTENANCE
- IDENTIFY SUBSTITUTES FOR ANY DEFICIENT SEDIMENT CONTROLS
- COMPLIANCE STATUS REGARDING THE SEQUENCE OF CONSTRUCTION AND STABILIZATION REQUIREMENTS
- PHOTOGRAPHS
- MONITORING/SAMPLING
- MAINTENANCE AND/OR CORRECTIVE ACTION PERFORMED
- OTHER INSPECTION ITEMS AS REQUIRED BY THE GENERAL PERMIT FOR STORMWATER ASSOCIATED WITH CONSTRUCTION ACTIVITIES (NPDES, MDE).

9. TRENCHES FOR THE CONSTRUCTION OF UTILITIES IS LIMITED TO THREE PIPE LENGTHS OR THAT WHICH CAN AND SHALL BE BACK-FILLED AND STABILIZED BY THE END OF EACH WORKDAY, WHICHEVER IS SHORTER.

10. ANY MAJOR CHANGES OR REVISIONS TO THE PLAN OR SEQUENCE OF CONSTRUCTION MUST BE REVIEWED AND APPROVED BY THE HSCD PRIOR TO CONSTRUCTION. MINOR REVISIONS MAY ALLOWED BY THE CID PER THE LIST OF HSCD-APPROVED FIELD CHANGES.

11. DISTURBANCE SHALL NOT OCCUR OUTSIDE THE LOD. A PROJECT IS TO BE SEQUENCED SO THAT GRADING ACTIVITIES BEGIN ON ONE GRADING UNIT (MAXIMUM ACREAGE OF 20 AC. PER GRADING UNIT) AT A TIME. WORK MAY PROCEED TO A SUBSEQUENT GRADING UNIT WHEN AT LEAST 50 PERCENT OF THE DISTURBED AREA IN THE PRECEDING GRADING UNIT HAS BEEN STABILIZED AND APPROVED BY THE CID, UNLESS OTHERWISE SPECIFIED AND APPROVED BY THE HSCD, NO MORE THAN 50 ACRES CUMULATIVELY MAY BE DISTURBED AT A GIVEN TIME.

12. WASH WATER FROM ANY EQUIPMENT, VEHICLES, WHEELS, PAVEMENT, AND OTHER SOURCES MUST BE TREATED IN A SEDIMENT BASIN OR OTHER APPROVED WASHOUT STRUCTURE.

13. TOPSOIL SHALL BE STOCKPILED AND PRESERVED ON-SITE FOR REDISTRIBUTION UNTIL FINAL GRADE.

14. ALL SILT FENCE AND SUPER SILT FENCE SHALL BE PLACED ON-THE-CONTOUR, AND BE IMBERGATED AT 25' MINIMUM INTERVALS, WITH LOWER ENDS CURLED UPHILL BY 2' IN ELEVATION.

15. STREAM CHANNELS WILL NOT BE DISTURBED DURING THE FOLLOWING RESTRICTED TIME PERIODS (INCLUSIVE):
 USE I AND II MARCH 1 - JUNE 15
 USE III AND III OCTOBER 1 - APRIL 30
 USE IV MARCH 1 - MAY 31

16. A COPY OF THIS PLAN, THE 2011 MARYLAND STANDARDS AND SPECIFICATIONS FOR SOIL EROSION AND SEDIMENT CONTROL AND ASSOCIATED PERMITS SHALL BE ON-SITE AND AVAILABLE WHEN THE SITE IS ACTIVE.

(B-4-2) STANDARDS AND SPECIFICATIONS FOR SOIL PREPARATION, TOPSOILING, AND SOIL AMENDMENTS

DEFINITION
 THE PROCESS OF PREPARING THE SOILS TO SUSTAIN ADEQUATE VEGETATIVE STABILIZATION.

PURPOSE
 TO PROVIDE A SUITABLE SOIL MEDIUM FOR VEGETATIVE GROWTH.

CONDITIONS WHERE PRACTICE APPLIES
 WHERE VEGETATIVE STABILIZATION IS TO BE ESTABLISHED.

CRITERIA
 A. SOIL PREPARATION

1. TEMPORARY STABILIZATION
 - a. SEEDING PREPARATION CONSISTS OF LOOSENING SOIL TO A DEPTH OF 3 TO 5 INCHES BY MEANS OF SUITABLE AGRICULTURAL OR CONSTRUCTION EQUIPMENT, SUCH AS DISKS, HARROWS OR CHISEL PLOWS OR RIPPERS MOUNTED ON CONSTRUCTION EQUIPMENT. AFTER THE SOIL IS LOOSENED, IT MUST NOT BE ROLLED OR DRAGGED SMOOTH BUT LEFT IN THE ROUGHENED CONDITION. SLOPES 3:1 OR FLATTER ARE TO BE TRACKED WITH RIDGES TO THE CONTOUR OF THE SLOPE.
 - b. APPLY FERTILIZER AND LIME AS PRESCRIBED ON THE PLANS.
 - c. INCORPORATE LIME AND FERTILIZER INTO THE TOP 3 TO 5 INCHES OF SOIL BY DISKING OR OTHER SUITABLE MEANS.
2. PERMANENT STABILIZATION
 - a. A SOIL TEST IS REQUIRED FOR ANY EARTH DISTURBANCE OF 5 ACRES OR MORE. THE MINIMUM SOIL CONDITIONS REQUIRED FOR PERMANENT VEGETATIVE ESTABLISHMENT ARE:
 - i. SOIL PH BETWEEN 6.0 AND 7.0.
 - ii. SOLUBLE SALTS LESS THAN 500 PARTS PER MILLION (PPM).
 - iii. SOIL CONTAINS LESS THAN 40 PERCENT CLAY BUT ENOUGH FINE GRAINED MATERIAL (GREATER THAN 30 PERCENT SILT PLUS CLAY) TO PROVIDE THE CAPACITY TO HOLD A MODERATE AMOUNT OF MOISTURE. AN EXCEPTION: LONGGRASS WILL BE PLANTED, THEN A SANDY SOIL (LESS THAN 30 PERCENT SILT PLUS CLAY) WOULD BE ACCEPTABLE.
 - iv. SOIL CONTAINS 1.5 PERCENT MINIMUM ORGANIC MATTER BY WEIGHT.
 - b. SOIL CONDITIONS SUPERFICIAL TO THE DEPTH OF ADEQUATE ROOT PENETRATION.
 - c. APPLICATION OF AMENDMENTS OR TOPSOIL IS REQUIRED IF ON-SITE SOILS DO NOT MEET THE ABOVE CONDITIONS.
 - d. AREAS WITHIN THE DISTURBED AREA MUST BE MAINTAINED IN A TRUE AND EVEN GRADE AS SPECIFIED ON THE APPROVED PLAN, THEN SCARIFIED OR OTHERWISE LOOSENED TO A DEPTH OF 3 TO 5 INCHES.
 - e. APPLY SOIL AMENDMENTS AS SPECIFIED ON THE APPROVED PLAN AND AS INDICATED BY THE RESULTS OF SUITABLE MEANS.
 - f. MIX SOIL AMENDMENTS INTO THE TOP 3 TO 5 INCHES OF SOIL BY DISKING OR OTHER SUITABLE MEANS.
 - g. OTHER LAMM AREAS ARE TO BE MAINTAINED IN A TRUE AND EVEN GRADE AS SPECIFIED ON THE APPROVED PLAN, AND READY THE AREA FOR SEED APPLICATION. LOOSEN SURFACE SOIL BY DRAGGING WITH A HEAVY CHAIN OR OTHER EQUIPMENT TO ROUGHEN THE SURFACE WHERE SITE CONDITIONS WILL NOT PERMIT NORMAL SEEDING. IRREGULAR CONDITION WITH RIDGES RUNNING PARALLEL TO THE CONTOUR OF THE SLOPE. LEAVE THE TOP 1 TO 3 INCHES OF SOIL LOOSE AND FRAGILE. SEEDBED LOOSENING MAY BE UNNECESSARY ON NEWLY DISTURBED AREAS.

B. TOPSOILING

1. TOPSOIL IS PLACED OVER PREPARED SUBSOIL PRIOR TO ESTABLISHMENT OF PERMANENT VEGETATION. THE PURPOSE IS TO PROVIDE A SUITABLE SOIL MEDIUM FOR VEGETATIVE GROWTH. SOILS OF CONCERN HAVE LOW MOISTURE CONTENT, LOW NUTRIENT LEVELS, LOW PH, MATERIALS TOXIC TO PLANTS, AND/OR UNACCEPTABLE SOIL GRADATION.
2. TOPSOIL SALVAGED FROM AN EXISTING SITE MAY BE USED PROVIDED IT MEETS THE STANDARDS AS SET FORTH IN THESE SPECIFICATIONS. TYPICALLY, THE DEPTH OF TOPSOIL TO BE SALVAGED FOR A GIVEN SITE TYPE CAN BE FOUND IN THE REPRESENTATIVE SOIL PROFILE SECTION IN THE SOIL SURVEY PUBLISHED BY USDA-NRCS.
3. TOPSOILING IS LIMITED TO AREAS HAVING 2:1 OR FLATTER SLOPES WHERE:
 a. THE TEXTURE OF THE EXPOSED SUBSOIL/PARENT MATERIAL IS NOT ADEQUATE TO PRODUCE VEGETATIVE GROWTH.
 b. THE SOIL MATERIAL IS SO SHALLOW THAT THE ROOTING ZONE IS NOT DEEP ENOUGH TO SUPPORT PLANTS OR FURNISH CONTINUING SUPPLIES OF MOISTURE AND PLANT NUTRIENTS.
 c. THE SOIL IS TOO MOIST TO FACILITATE VEGETATIVE GROWTH OR PLANT ROOTING.
 d. THE SOIL IS SO ACIDIC THAT TREATMENT WITH LIMESTONE IS NOT FEASIBLE.
4. AREAS HAVING SLOPES STEEPER THAN 2:1 REQUIRE SPECIAL CONSIDERATION AND DESIGN.
5. TOPSOIL SPECIFICATIONS: SOIL TO BE USED AS TOPSOIL MUST MEET THE FOLLOWING CRITERIA:
 a. TOPSOIL MUST BE A LOAM, SANDY LOAM, CLAY LOAM, SANDY CLAY LOAM, OR LOAMY SAND.
 b. OTHER SOILS MAY BE USED IF RECOMMENDED BY AN AGRONOMIST OR OTHER QUALIFIED PERSONNEL WITH THE APPROPRIATE APPROVAL AUTHORITY. TOPSOIL MUST NOT BE A MIXTURE OF CONTRASTING TEXTURED SUBSOILS AND MUST CONTAIN LESS THAN 5 PERCENT BY VOLUME OF CHODERS, STONES, SLAG, COARSE FRAGMENTS, GRAVEL, STICKS, ROOTS, TRASH, OR OTHER MATERIALS LARGER THAN 1 1/2 INCHES IN DIAMETER.
 c. TOPSOIL MUST BE FREE OF NOXIOUS PLANTS OR PLANT PARTS SUCH AS BERMUDA GRASS, QUACK GRASS, JOHNSON GRASS, NUT SEED, POISON IVY, THISTLE, OR OTHERS AS SPECIFIED.
 d. OTHER SUBSTITUTES FOR TOPSOIL AS RECOMMENDED BY A QUALIFIED AGRONOMIST OR SOIL SCIENTIST AND APPROVED BY THE APPROPRIATE APPROVAL AUTHORITY, MAY BE USED IN LIEU OF NATURAL TOPSOIL.
6. APPLICATION
 a. EROSION AND SEDIMENT CONTROL PRACTICES MUST BE MAINTAINED WHEN APPLYING TOPSOIL.
 b. UNIFORMLY DISTRIBUTE TOPSOIL IN A 5 TO 8 INCH LAYER AND LIGHTLY COMPACT TO A MINIMUM DEPTH OF 4 INCHES. SPREADING IS TO BE PERFORMED IN SUCH A MANNER THAT SOODING OR SEEDING CAN PROCEED WITH A MINIMUM OF ADDITIONAL SOIL PREPARATION AND TILLAGE. ANY IRREGULARITIES IN THE SURFACE RESULTING FROM TOPSOILING OR OTHER OPERATIONS MUST BE CORRECTED IN ORDER TO PREVENT THE FORMATION OF DEPRESSIONS OR WATER POCKETS.
 c. TOPSOIL MUST NOT BE PLACED IF THE TOPSOIL OR SUBSOIL IS IN A FROZEN OR MUDDY CONDITION, WHEN THE SUBSOIL IS EXCESSIVELY WET OR IN A CONDITION THAT MAY OTHERWISE BE DETRIMENTAL TO PROPER GRASSING AND SEEDING.
7. SOIL AMENDMENTS (FERTILIZER AND LIME SPECIFICATIONS)
 a. SOIL TESTS MUST BE PERFORMED TO DETERMINE THE EXACT RATIOS AND APPLICATION RATES FOR BOTH LIME AND FERTILIZER ON SITES HAVING DISTURBED AREAS OF 5 ACRES OR MORE. SOIL ANALYSIS MAY BE PERFORMED BY A RECOGNIZED PRIVATE OR COMMERCIAL LABORATORY. SOIL SAMPLES TAKEN FOR ENGINEERING PURPOSES MAY ALSO BE USED FOR CHEMICAL ANALYSES.
 b. FERTILIZERS MUST BE UNIFORM IN COMPOSITION, FINE FLOWING AND SUITABLE FOR ACCURATE APPLICATION BY APPROPRIATE EQUIPMENT. MANURE MAY BE SUBSTITUTED FOR FERTILIZER WITH PRIOR APPROVAL FROM THE APPROPRIATE APPROVAL AUTHORITY. FERTILIZERS MUST BE IDENTIFIED BY THE FULL NAME LABELLED ACCORDING TO THE APPLICABLE LAWS AND MUST BEAR THE NAME, TRADE NAME OR TRADEMARK AND WARRANTY OF THE PRODUCER.
 c. LIME MATERIALS MUST BE GROUND LIMESTONE (HYDRATED OR BURNED LIME MAY BE SUBSTITUTED EXCEPT WHEN HYDROSEEDING) WHICH CONTAINS AT LEAST 50 PERCENT TOTAL OXIDES (CALCIUM OXIDE PLUS MAGNESIUM OXIDE). LIMESTONE MUST BE GROUND TO SUCH FINENESS THAT AT LEAST 50 PERCENT WILL PASS THROUGH A #20 MESH SIEVE AND 98 TO 100 PERCENT WILL PASS THROUGH A #60 MESH SIEVE.
 d. LIME AND FERTILIZER ARE TO BE EVENLY DISTRIBUTED AND INCORPORATED INTO THE TOP 3 TO 5 INCHES OF SOIL BY DISKING OR OTHER SUITABLE MEANS.
 e. WHERE THE SUBSOIL IS EITHER HEAVILY CLAYED OR COMPOSED OF HEAVY CLAYS, SPREAD GROUND LIMESTONE AT THE RATE OF 4 TO 8 TONS/ACRE (200-400 POUNDS PER 1,000 SQUARE FEET) PRIOR TO THE PLACEMENT OF TOPSOIL.

(B-4-3) STANDARDS AND SPECIFICATIONS FOR SEEDING AND MULCHING

DEFINITION
 THE APPLICATION OF SEED AND MULCH TO ESTABLISH VEGETATIVE COVER.

PURPOSE
 TO PROTECT DISTURBED SOILS FROM EROSION DURING AND AT THE END OF CONSTRUCTION.

CONDITIONS WHERE PRACTICE APPLIES
 TO THE SURFACE OF ALL PERIMETER CONTROLS, SLOPES, AND ANY DISTURBED AREA NOT UNDER ACTIVE GRADING.

CRITERIA
 A. SEEDING

1. SPECIFICATIONS
 a. ALL SEED MUST MEET THE REQUIREMENTS OF THE MARYLAND STATE SEED LAW. ALL SEED MUST BE SUBJECT TO SUITABLE AGRICULTURAL OR CONSTRUCTION LABORATORY. ALL SEED MUST HAVE BEEN TESTED WITHIN THE 6 MONTHS IMMEDIATELY PRECEDING THE DATE OF SOWING SUCH MATERIAL ON ANY PROJECT. THE INSPECTOR TO VERIFY THE QUALITY OF SEED. SEED TAGS MUST BE AVAILABLE UPON REQUEST TO THE INSPECTOR TO VERIFY TYPE OF SEED AND SEEDING RATE.
 b. MULCH ALONE MAY BE APPLIED BETWEEN THE FALL AND SPRING SEEDING DATES ONLY IF THE GROUND IS FROZEN. THE APPROPRIATE SEEDING MIXTURE MUST BE APPLIED WHEN THE GROUND THAWS.
 c. INOCULANTS: THE INOCULANT FOR TREATING LEGUME SEED IN THE SEED MIXTURES MUST BE A PURE CULTURE OF NITROGEN FIXING BACTERIA PREPARED SPECIFICALLY FOR THE SPECIES. INOCULANTS MUST NOT BE USED LATER THAN THE DATE INDICATED ON THE CONTAINER. ADD FRESH INOCULANTS AS DIRECTED ON THE PACKAGE. USE FOUR TIMES THE RECOMMENDED RATE WHEN HYDROSEEDING. NOTE: IT IS VERY IMPORTANT TO KEEP MULCH AS COOL AS POSSIBLE UNTIL USED. TEMPERATURES ABOVE 75 TO 80 DEGREES FAHRENHEIT CAN WEAKEN BACTERIA AND MAKE THE INOCULANT LESS EFFECTIVE.
 d. SOIL OR SEED MUST NOT BE PLACED ON SOIL WHICH HAS BEEN TREATED WITH SOIL STERILANTS OR CHEMICALS USED FOR WEED CONTROL UNTIL SUFFICIENT TIME HAS ELAPSED (14 DAYS MIN) TO PERMIT DISSIPATION OF PHYTO-TOXIC MATERIALS.
2. APPLICATION
 a. DRIP SEEDING: THIS INCLUDES USE OF CONVENTIONAL DRAP OR BROADCAST SPREADERS.
 b. INCORPORATE SEED INTO THE SUBSOIL AT THE RATES PRESCRIBED ON TEMPORARY SEEDING TABLE B.1, PERMANENT SEEDING TABLE B.3, OR SITE-SPECIFIC SEEDING SUMMARIES.
 c. APPLY SEED IN TWO DIRECTIONS, PERPENDICULAR TO EACH OTHER. APPLY HALF THE SEEDING RATE IN EACH DIRECTION. MULCH THE SEEDED AREA WITH A WEIGHTED ROLLER TO PROVIDE GOOD SEED TO SOIL CONTACT.
 d. DRILL OR MULTIPACKER SEEDING: MECHANIZED SEEDERS THAT APPLY AND COVER SEED WITH SOIL.
 e. HYDROSEEDING: APPLIED SEED UNIFORMLY WITH HYDROSEEDER (SLURRY INCLUDES SEED AND FERTILIZER).
 i. IF FERTILIZER IS BEING APPLIED AT THE TIME OF SEEDING, THE APPLICATION RATES SHOULD NOT EXCEED THE FOLLOWING: NITROGEN, 100 POUNDS PER ACRE TOTAL OF SOLUBLE NITROGEN; P₂O₅(PHOSPHOROUS), 200 POUNDS PER ACRE; K₂O (POTASSIUM), 200 POUNDS PER ACRE.
 ii. LIME: USE ONLY GROUND AGRICULTURAL LIMESTONE UP TO 3 TONS PER ACRE MAY BE APPLIED BY HYDROSEEDING). NORMALLY, NOT MORE THAN 2 TONS ARE APPLIED BY HYDROSEEDING AT ANY ONE TIME. DO NOT USE BURNT OR HYDRATED LIME WHEN HYDROSEEDING.
 iii. MIX SEED AND FERTILIZER ON SITE AND SEED IMMEDIATELY AND WITHOUT INTERRUPTION.
 iv. WHEN HYDROSEEDING DO NOT INCORPORATE SEED INTO THE SOIL.

B. MULCHING

1. MULCH MATERIALS (IN ORDER OF PREFERENCE)
 a. STRAW CONSISTING OF THOROUGHLY THRESHED WHEAT, RYE, OAT, OR BARLEY AND REASONABLY BRIGHT IN COLOR. STRAW IS TO BE FREE OF NOXIOUS WEED SEEDS AS SPECIFIED IN THE MARYLAND SEED LAW AND NOT MUSTY, MOULDY, DECAYED, OR EXCESSIVELY DUSTY. NOTE: USE ONLY STERILE STRAW MULCH IN AREAS WHERE ONE SPECIES OF GRASS IS DESIRED.
 b. WOOD CELLULOSE FIBER MULCH (WCFM) CONSISTING OF SPECIALLY PREPARED WOOD CELLULOSE PROCESSED INTO A UNIFORM FIBROUS PHYSICAL STATE.
 c. WCFM IS TO BE DYED GREEN OR CONTAIN A GREEN DYE IN THE PACKAGE THAT WILL PROVIDE AN APPROPRIATE COLOR TO FACILITATE VISUAL INSPECTION OF MULCH SPREAD SLURRY.
 d. WCFM, INCLUDING DYE, MUST CONTAIN NO GERMINATION OR GROWTH INHIBITING FACTORS.
 e. WCFM MATERIALS ARE TO BE MANUFACTURED AND PROCESSED IN SUCH A MANNER THAT THE WOOD CELLULOSE FIBER WILL REMAIN IN UNIFORM SUSPENSION IN WATER UNDER AGITATION AND WILL BLEND WITH SEED, FERTILIZER AND OTHER ADDITIVES TO FORM A HOMOGENEOUS SLURRY. THE MULCH MATERIAL MUST FORM A BLOTTER-LIKE GROUND COVER, ON APPLICATION, HAVING MOISTURE ABSORPTION AND WATER HOLDING CAPACITY AS RECOMMENDED BY THE MANUFACTURER. MULCH MUST NOT INHIBIT THE GROWTH OF THE GRASS SEEDLINGS.
 f. WCFM MATERIAL MUST NOT CONTAIN ELEMENTS OR COMPOUNDS AT CONCENTRATION LEVELS THAT WILL INHIBIT GROWTH OF PLANTS.
2. APPLICATION
 a. APPLY MULCH TO ALL SEEDED AREAS IMMEDIATELY AFTER SEEDING.
 b. WHEN STRAW MULCH IS USED, SPREAD IT OVER ALL SEEDED AREAS AT THE RATE OF 2 TONS PER ACRE TO A UNIFORM LOOSE DEPTH OF 1 TO 2 INCHES. APPLY MULCH TO ACHIEVE A UNIFORM DISTRIBUTION AND DEPTH SO THAT THE SOIL SURFACE IS NOT EXPOSED. WHEN USING A MULCH ANCHORING TOLL, INCREASE THE APPLICATION RATE TO 2.5 TONS PER ACRE.
 c. WOOD CELLULOSE FIBER USED AS MULCH MUST BE APPLIED AT A NET DRY WEIGHT OF 1500 POUNDS PER ACRE. MIX THE WOOD CELLULOSE FIBER WITH WATER TO ATTAIN A MIXTURE WITH A MAXIMUM OF 50 POUNDS OF WOOD CELLULOSE FIBER PER 100 GALLONS OF WATER.
3. ANCHORING
 a. PERFORM MULCH ANCHORING IMMEDIATELY FOLLOWING APPLICATION OF MULCH TO MINIMIZE LOSS BY WIND OR WATER. THIS MAY BE DONE BY ONE OF THE FOLLOWING METHODS (LISTED BY PREFERENCE), DEPENDING UPON THE SIZE OF THE AREA AND EROSION HAZARD:
 i. A MULCH ANCHORING TOLL IS A TRACTOR DRIVEN IMPLEMENT DESIGNED TO PUNCH AND ANCHOR MULCH INTO THE SOIL SURFACE A MINIMUM OF 2 INCHES. THIS PRACTICE IS MOST EFFECTIVE ON LARGE AREAS, BUT IS LIMITED TO FLATTER SLOPES WHERE EQUIPMENT CAN OPERATE SAFELY. IF USED ON SLOPING LAND, THIS PRACTICE SHOULD FOLLOW THE CONTOUR.
 ii. WOOD CELLULOSE FIBER MAY BE USED FOR ANCHORING STRAW. APPLY THE FIBER BINDER AT A NET DRY WEIGHT OF 750 POUNDS PER ACRE. MIX THE WOOD CELLULOSE FIBER WITH WATER AT A MAXIMUM OF 50 POUNDS PER ACRE.
 iii. SYNTHETIC BINDERS SUCH AS ACRYLIC DLR (AGRO-TACK), DCA-70, PETROSET, TERRA TAC, TERRA TACK OR OTHER APPROVED ELMER MAY BE USED. FOLLOW APPLICATION RATES AS SPECIFIED BY THE MANUFACTURER. APPLICATION OF LIQUID BINDERS SHOULD BE AT THE EDGES WHERE WIND CATCHES MULCH, SUCH AS IN VALLEYS AND ON CRESTS OF BANKS.
 iv. LIGHTWEIGHT PLASTIC NETTING MAY BE STAPLED OVER THE MULCH ACCORDING TO MANUFACTURER RECOMMENDATIONS. NETTING IS USUALLY AVAILABLE IN ROLLS 4 TO 15 FEET WIDE AND 300 TO 3,000 FEET LONG.

(B-4-4) STANDARDS AND SPECIFICATIONS FOR TEMPORARY STABILIZATION

DEFINITION
 TO STABILIZE DISTURBED SOIL WITH VEGETATION FOR UP TO 6 MONTHS.

PURPOSE
 TO USE FAST GROWING VEGETATION THAT PROVIDES COVER ON DISTURB SOIL.

CONDITIONS WHERE PRACTICE APPLIES
 EXPOSED SOILS WHERE GROUND COVER IS NEEDED FOR A PERIOD OF 6 MONTHS OR LESS. FOR LONGER DURATION OF TIME, PERMANENT STABILIZATION PRACTICES ARE REQUIRED.

CRITERIA

1. SELECT ONE OR MORE OF THE SPECIES OR SEED MIXTURES LISTED IN TABLE B.1 FOR THE APPROPRIATE PLANT HARDNESS ZONE (FROM FIGURE B.3), AND ENTER THEM IN THE TEMPORARY SEEDING SUMMARY ALONG WITH APPLICATION RATES, SEEDING DATES AND SEEDING DEPTHS. IF THIS SUMMARY IS NOT PUT ON THE PLAN AND COMPLETED, THEN TABLE B-1 PLUS FERTILIZER AND LIME RATES MUST BE PUT ON THE PLAN.
2. FOR SITES HAVING SOIL TESTS PERFORMED, USE AND SHOW THE RECOMMENDED RATES BY THE TESTING AGENCY. SOIL TESTS ARE NOT REQUIRED FOR TEMPORARY SEEDING.
3. WHEN STABILIZATION IS REQUIRED OUTSIDE OF A SEEDING SEASON, APPLY SEED AND MULCH OR STRAW MULCH ALONE AS PRESCRIBED IN SECTION B-4-3.A.1b, AND MAINTAIN UNTIL THE NEXT SEEDING SEASON.

SEQUENCE OF CONSTRUCTION

1. OBTAIN GRADING PERMIT. (1 DAY)
2. INSTALL PERIMETER CONTROL: SILT FENCE, DIVERSION FENCE AS SHOWN ON PLAN. (1 DAY)
3. CONSTRUCT STABILIZED CONSTRUCTION ENTRANCE AT LOCATION SHOWN (1 DAY)
4. GRADE SITE PER PLAN. (5 DAYS)
5. CONSTRUCT WATER AND SEWER HOUSE CONNECTIONS (5 DAYS)
6. CONSTRUCT HOUSE (90-180)
7. COMPLETE FINE GRADING OF SITE TO GRADES INDICATED (2 DAYS)
8. SEED AND MULCH ALL REMAINING DISTURBED AREAS (1 DAY PER)
9. CONSTRUCT MICRO-BIORETENTION FACILITY. (3 DAYS)
10. WHEN ALL CONTRIBUTING DRAINAGE AREAS TO SEDIMENT CONTROL DEVICES HAVE BEEN STABILIZED, AND WITH PERMISSION OF SEDIMENT CONTROL INSPECTOR, REMOVE SEDIMENT CONTROL DEVICES AND STABILIZE REMAINING DISTURBED AREAS (1 DAY).

TEMPORARY SEEDING FOR SITE STABILIZATION

| PLANT SPECIES | SEEDING RATE (LB/ACRE) | SEEDING DEPTHS (INCHES) | RECOMMENDED SEEDING DATED BY PLANT HARDNESS ZONE | | |
|--|------------------------|-------------------------|--|----------------------------------|------------------------------------|
| | | | 5B AND 6A | 6B | 7A AND 7B |
| COOL SEASON GRASSES | | | | | |
| ANNUAL RYEGRASS (LOLIUM PERENNE; SPC. MULTIFLORUM) | 40 | 1.0 | MAR 15 TO MAY 31; AUG 1 TO SEP 30 | MAR 1 TO MAY 15; AUG 1 TO OCT 15 | FEB 15 TO APR 30; AUG 15 TO NOV 30 |
| BARLEY (HORDEUM VULGARE) | 96 | 2.2 | MAR 15 TO MAY 31; AUG 1 TO SEP 30 | MAR 1 TO MAY 15; AUG 1 TO OCT 15 | FEB 15 TO APR 30; AUG 15 TO NOV 30 |
| OAT (Avena SATIVA) | 72 | 1.7 | MAR 15 TO MAY 31; AUG 1 TO SEP 30 | MAR 1 TO MAY 15; AUG 1 TO OCT 15 | FEB 15 TO APR 30; AUG 15 TO NOV 30 |
| WHEAT (TRITICUM AESTIVUM) | 120 | 2.8 | MAR 15 TO MAY 31; AUG 1 TO SEP 30 | MAR 1 TO MAY 15; AUG 1 TO OCT 15 | FEB 15 TO APR 30; AUG 15 TO NOV 30 |
| CERIAL RYE (SECALIA ITALICA) | 112 | 2.8 | MAR 15 TO MAY 31; AUG 1 TO OCT 31 | MAR 1 TO MAY 15; AUG 1 TO OCT 15 | FEB 15 TO APR 30; AUG 15 TO DEC 15 |
| WARM SEASON GRASSES | | | | | |
| FXTAL MILLET (SETARIA ITALICA) | 30 | 0.7 | JUN 1 TO JUL 31 | MAY 16 TO JUL 31 | MAY 1 TO AUG 14 |
| PEARL MILLET (PENNISETUM GLAUCUM) | 20 | 0.5 | JUN 1 TO JUL 31 | MAY 16 TO JUL 31 | MAY 1 TO AUG 14 |

(B-4-5) STANDARDS AND SPECIFICATIONS FOR PERMANENT STABILIZATION

DEFINITION
 TO STABILIZE DISTURBED SOIL WITH PERMANENT VEGETATION.

PURPOSE
 TO USE LONG-LIVED PERENNIAL GRASSES AND LEGUMES TO ESTABLISH PERMANENT GROUND COVER OF DISTURBED SOILS WHERE GROUND COVER IS NEEDED FOR 6 MONTHS OR MORE.

CONDITIONS WHERE PRACTICE APPLIES
 EXPOSED SOILS WHERE GROUND COVER IS NEEDED FOR 6 MONTHS OR MORE.

CRITERIA
 A. SEED MIXTURES

1. GENERAL USE
 a. SELECT ONE OR MORE OF THE SPECIES OF MIXTURES LISTED IN TABLE B.3 FOR THE APPROPRIATE PLANT HARDNESS ZONE (FROM FIGURE B.3) AND BASED IN THE SITE CONDITION OR PURPOSE. FOUND ON TABLE B.2 ENTER SELECTED MIXTURE(S), APPLICATION RATES, AND SEEDING DATES IN THE PERMANENT SEEDING SUMMARY.
 b. ADDITIONAL PLANTING SPECIFICATIONS FOR EXCEPTIONAL SITES SUCH AS SHORELINES, STREAM BANKS, OR DINES OR FOR SPECIAL PURPOSES SUCH AS WILDLIFE OR AESTHETIC TREATMENT MAY BE FOUND IN USDA-NRCS TECHNICAL FIELD GUIDE, SECTION 342-CRITICAL AREA PLANTING.
 c. FOR SITES HAVING DISTURBED AREA OVER 5 ACRES, USE AND SHOW RATES RECOMMENDED BY THE SOIL TESTING AGENCY.
 d. FOR AREAS RECEIVING LOW MAINTENANCE, APPLY UREA FROM FERTILIZED (40-0-0) AT 3 1/2 POUNDS PER 1000 S.F. (150 POUNDS PER ACRE) AT THE TIME OF SEEDING IN ADDITION TO THE SOIL AMENDMENTS SHOWN IN THE PERMANENT SEEDING SUMMARY.
2. TURFGRASS MIXTURES
 a. AREAS WHERE TURFGRASS MAY BE DESIRE INCLUDING LAWNS, PARKS, PLAYGROUNDS, AND COMMERCIAL SITES WHICH WILL RECEIVE A MEDIUM TO HIGH LEVEL OF MAINTENANCE.
 b. SELECT ONE OR MORE OF THE SPECIES OF MIXTURES LISTED BELOW BASED ON THE SITE CONDITIONS OR PURPOSE. ENTER SELECTED MIXTURE(S), APPLICATION RATES, AND SEEDING DATES IN THE PERMANENT SEEDING SUMMARY.
 i. KENTUCKY BLUEGRASS: FULL SUN MIXTURE: FOR USE IN AREAS THAT RECEIVE INTENSIVE MANAGEMENT. IRRIGATION REQUIRED IN THE AREAS OF CENTRAL MARYLAND AND EASTERN SHORE. RECOMMENDED CERTIFIED KENTUCKY BLUEGRASS SEEDING RATE: 1.5 TO 2.0 POUNDS PER 1000 S.F. CHOOSE A MINIMUM OF THREE KENTUCKY BLUEGRASS CULTIVARS WITH EACH RANGING FROM 10 TO 35 PERCENT OF THE TOTAL MIXTURE BY WEIGHT.
 ii. KENTUCKY BLUEGRASS/PERENNIAL RYE: FULL SUN MIXTURE: FOR USE IN FULL SUN AREAS WHERE RAPID ESTABLISHMENT IS NECESSARY AND WHEN TURF WILL RECEIVE MEDIUM TO INTENSIVE MANAGEMENT. CERTIFIED PERENNIAL RYEGRASS CULTIVARS/CERTIFIED KENTUCKY BLUEGRASS SEEDING RATE: 2 POUNDS MIXTURE PER 1000 S.F. CHOOSE A MINIMUM OF THREE KENTUCKY BLUEGRASS CULTIVARS WITH EACH RANGING FROM 10 TO 35 PERCENT OF THE TOTAL MIXTURE BY WEIGHT.
 iii. TALL FESCUE/KENTUCKY BLUEGRASS: FULL MIXTURE: FOR USE IN DROUGHT AREAS AND/OR FOR AREAS RECEIVING LOW TO MEDIUM MANAGEMENT IN FULL SUN TO MEDIUM SHADE. RECOMMENDED MIXTURE INCLUDES: CERTIFIED TALL FESCUE CULTIVARS 65 TO 100 PERCENT, CERTIFIED KENTUCKY BLUEGRASS CULTIVARS 0 TO 5 PERCENT. SEEDING RATE: 5 TO 8 PERCENT PER 1000 S.F. ONE OR MORE CULTIVARS MAY BE BLENDED.
 iv. KENTUCKY BLUEGRASS/FINE FESCUE: SHADE MIXTURE: FOR USE IN AREAS WITH SHADE IN BLUEGRASS LAWNS. FOR ESTABLISHMENT IN HIGH QUALITY, INTENSIVELY MANAGED TURF AREA. MIXTURE INCLUDES: CERTIFIED KENTUCKY BLUEGRASS CULTIVARS 30 TO 40 PERCENT AND CERTIFIED FINE FESCUE AND 60 TO 70 PERCENT. SEEDING RATES 1 1/2 TO 3 POUNDS PER 1000 S.F.

IDEAL TIMES OF SEEDING FOR TURF GRASS MIXTURE
 WESTERN MID: MARCH 15 TO JUNE 1, AUGUST 1 TO OCTOBER 1 (HARDNESS ZONES: 5B,6A)
 CENTRAL MID: MARCH 1 TO MAY 15, AUGUST 15 TO OCTOBER 15 (HARDNESS ZONE: 6B)
 SOUTHERN MID, EASTERN SHORE: MARCH 1 TO MAY 15, AUGUST 15 TO OCTOBER 15 (HARDNESS ZONE: 7A, 7B)

TILL AREAS TO RECEIVE SEED BY DISKING OR OTHER APPROVED METHODS TO A DEPTH OF 2 TO 4 INCHES, LEVEL AND RAKE THE AREAS TO PREPARE A PROPER SEEDBED. REMOVE STONE AND DEBRIS OVER 1/2 INCH IN DIAMETER. THE RESULTING SEEDBED MUST BE IN SUCH CONDITION THAT FUTURE MOWING OF GRASS WILL POSE NO DIFFICULTY.

IF SOIL MOISTURE IS DEFICIENT, SUPPLY NEW SEEDINGS WITH ADEQUATE WATER FOR PLANT GROWTH WORKING DAY.

THROUGHOUT THE PROJECT, THE CONTRACTOR SHALL REGULARLY INSPECT ALL SEDIMENT CONTROL DEVICES AND PROVIDE ALL NECESSARY MAINTENANCE TO INSURE THAT ALL DEVICES ARE IN OPERATING ORDER.

ALL SEDIMENT CONTROL FACILITIES SHALL REMAIN IN PLACE UNTIL PERMISSION FOR THEIR REMOVAL HAS BEEN OBTAINED FROM THE HOWARD COUNTY SEDIMENT CONTROL INSPECTOR.

ALL EXCAVATED MATERIALS SHALL BE STOCKPILED ON THE UPGRADE SIDE OF THE MAIN TRENCH.

EXCAVATION AND BACKFILL SHALL BE LIMITED TO THAT WHICH CAN BE STABILIZED WITHIN ONE WORKING DAY.

IMMEDIATELY FOLLOWING BACKFILL OF THE SEWER TRENCH, ALL DISTURBED AREAS ARE TO BE STABILIZED IN ACCORDANCE WITH THE PERMANENT STABILIZATION AND SEEDING NOTES SHOWN ON THIS SHEET.

THROUGHOUT THE PROJECT, THE CONTRACTOR SHALL REGULARLY INSPECT ALL SEDIMENT CONTROL DEVICES AND PROVIDE ALL NECESSARY MAINTENANCE TO INSURE THAT ALL DEVICES ARE IN OPERATING ORDER.

ALL SEDIMENT CONTROL FACILITIES SHALL REMAIN IN PLACE UNTIL PERMISSION FOR THEIR REMOVAL HAS BEEN OBTAINED FROM THE HOWARD COUNTY SEDIMENT CONTROL INSPECTOR.

ALL EXCAVATED MATERIALS SHALL BE STOCKPILED ON THE UPGRADE SIDE OF THE MAIN TRENCH.

EXCAVATION AND BACKFILL SHALL BE LIMITED TO THAT WHICH CAN BE STABILIZED WITHIN ONE WORKING DAY.

IMMEDIATELY FOLLOWING BACKFILL OF THE SEWER TRENCH, ALL DISTURBED AREAS ARE TO BE STABILIZED IN ACCORDANCE WITH THE PERMANENT STABILIZATION AND SEEDING NOTES SHOWN ON THIS SHEET.

THROUGHOUT THE PROJECT, THE CONTRACTOR SHALL REGULARLY INSPECT ALL SEDIMENT CONTROL DEVICES AND PROVIDE ALL NECESSARY MAINTENANCE TO INSURE THAT ALL DEVICES ARE IN OPERATING ORDER.

ALL SEDIMENT CONTROL FACILITIES SHALL REMAIN IN PLACE UNTIL PERMISSION FOR THEIR REMOVAL HAS BEEN OBTAINED FROM THE HOWARD COUNTY SEDIMENT CONTROL INSPECTOR.

ALL EXCAVATED MATERIALS SHALL BE STOCKPILED ON THE UPGRADE SIDE OF THE MAIN TRENCH.

EXCAVATION AND BACKFILL SHALL BE LIMITED TO THAT WHICH