

SHEET INDEX		
SHEET	DESCRIPTION	No.
C1	SITE PLAN & TITLE SHEET	1
C2	SEDIMENT & EROSION CONTROL NOTES AND DETAILS	2

SOILS TABLE		
SYMBOL	DESCRIPTION	HYDROLOGIC SOILS GROUP
UsB	URBAN LAND-SASSAFRAS-BELTSVILLE COMPLEX, 0 TO 5 PERCENT SLOPES	D
RcC	URBAN LAND-WOODSTOWN-SASSAFRAS COMPLEX, 5 TO 10 PERCENT SLOPES	C

STORMWATER MANAGEMENT SUMMARY TABLE						
AREA OF DISTURBANCE (AC.)	IMP. AREA (AC.)	PE		ESD VOLUME (CF)		BMP
		REQUIRED	PROVIDED	REQUIRED	PROVIDED	
0.14	0.05	1.60	1.80	328	336	(M-5) DRYWELLS (N-2) NON-ROOF DISCONNECTION

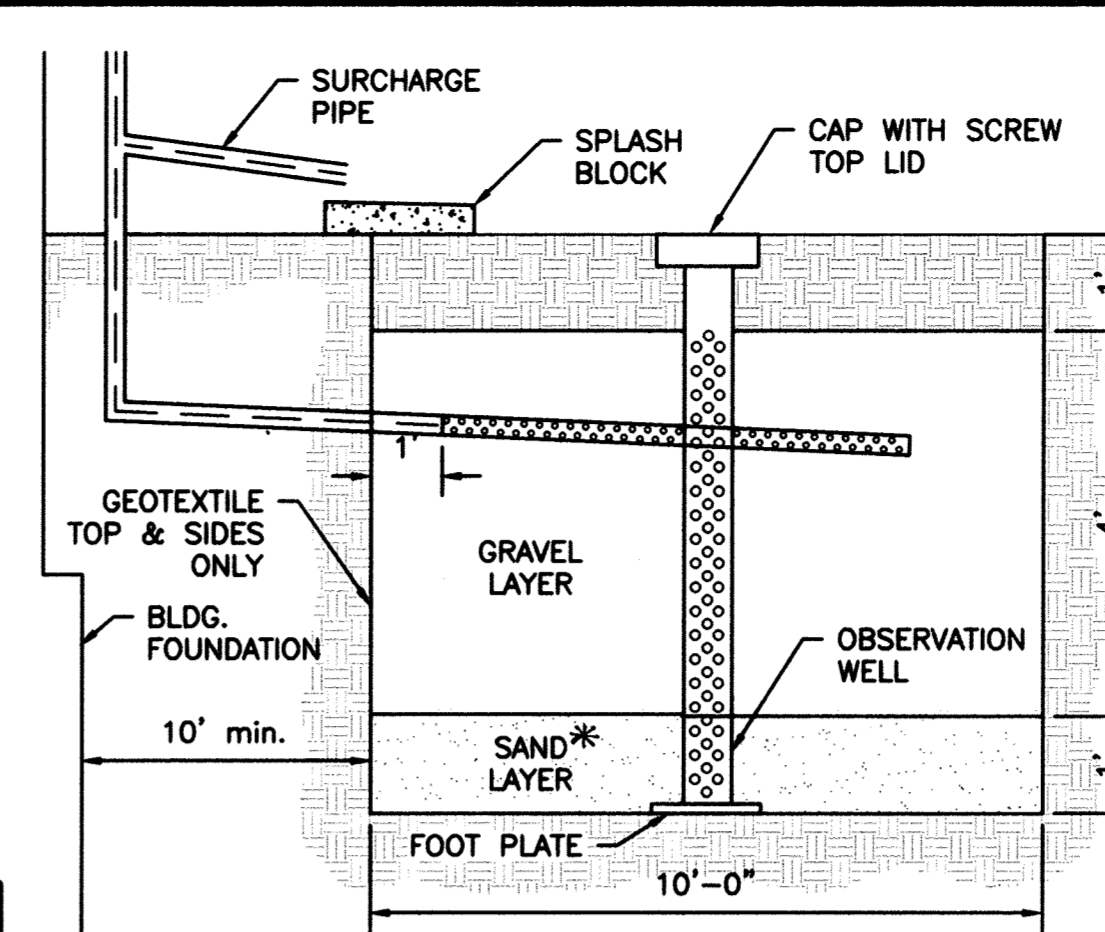

POINT	NORTHING	EASTING	ELEVATION
#47B	531895.78	1356076.26	296.82
#50B5	524999.33	1357925.66	177.42

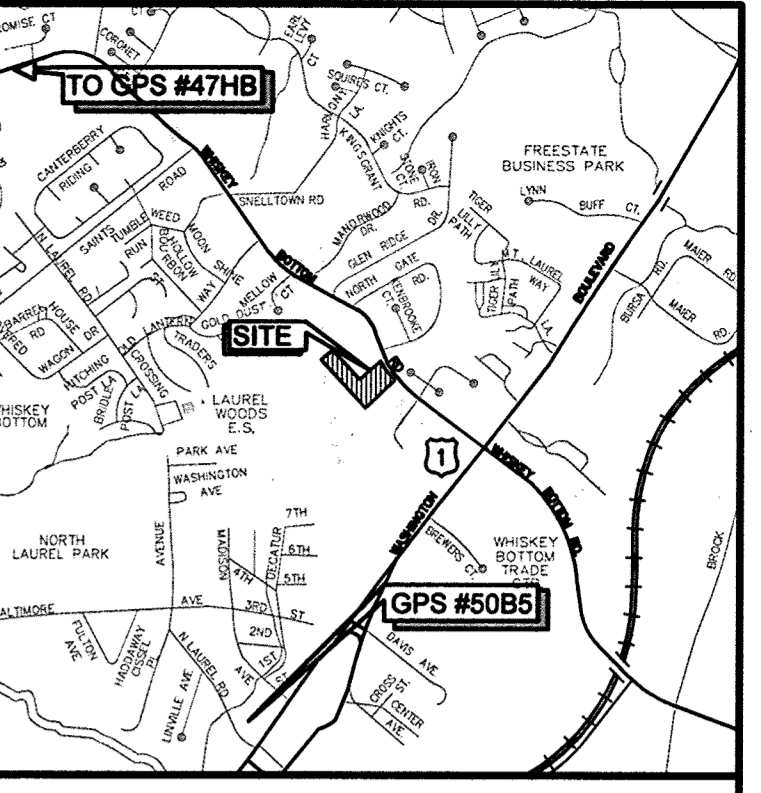

GENERAL NOTES

- ALL CONSTRUCTION SHALL BE IN ACCORDANCE WITH THE LATEST STANDARDS AND SPECIFICATIONS OF HOWARD COUNTY PLUS MSHA STANDARDS AND SPECIFICATIONS IF APPLICABLE.
- THE SUBJECT PROPERTY IS ZONED R-SC PER THE 10-06-13 COMPREHENSIVE ZONING PLAN.
- THE CONTRACTOR SHALL NOTIFY THE DEPARTMENT OF PUBLIC WORKS/BUREAU OF ENGINEERING/CONSTRUCTION INSPECTION DIVISION AT (410) 313-1880 AT LEAST FIVE (5) WORKING DAYS PRIOR TO THE START OF WORK.
- THE CONTRACTOR SHALL NOTIFY "MISS UTILITY" AT 1-800-257-7777 AT LEAST 48 HOURS PRIOR TO ANY EXCAVATION WORK BEING DONE.
- TRAFFIC CONTROL DEVICES, MARKINGS AND SIGNING SHALL BE IN ACCORDANCE WITH THE LATEST EDITION OF THE MANUAL OF UNIFORM TRAFFIC CONTROL DEVICES (MUTCD). ALL STREET AND REGULATORY SIGNS SHALL BE IN PLACE PRIOR TO THE PLACEMENT OF ANY ASPHALT.
- THE EXISTING TOPOGRAPHY IS TAKEN FROM A FIELD RUN SURVEY WITH ONE FOOT CONTOUR INTERVALS PREPARED BY KCI TECHNOLOGIES INC. DATED JUNE, 2013.
- EXISTING OFFSITE TOPOGRAPHY SHOWN HEREON IS BASED ON HOWARD COUNTY GIS.
- THE COORDINATES SHOWN HEREON ARE BASED UPON THE HOWARD COUNTY GEODETIC CONTROL WHICH IS BASED UPON THE MARYLAND STATE PLANE COORDINATE SYSTEM, HOWARD COUNTY MONUMENT NOS. 47B5 AND 50B5 WERE USED FOR THIS PROJECT.
- WATER IS PUBLIC, CONTRACT NUMBER 24-4892-D.
- STORMWATER MANAGEMENT IS PROVIDED IN ACCORDANCE WITH THE 2007 MDE DESIGN MANUAL AND HOWARD COUNTY REQUIREMENTS. TREATMENT IS PROVIDED USING ENVIRONMENTAL SITE DESIGN METHODS INCLUDING DRY WELLS AND NON-ROOFTOP DISCONNECTION.
- EXISTING UTILITIES ARE BASED ON FIELD LOCATIONS AND RECORD DRAWINGS.
- NO WETLANDS, STREAMS, FLOODPLAINS, FOREST CONSERVATION EASEMENTS, STEEP SLOPES, OR ENVIRONMENTAL BUFFERS ARE LOCATED ON THIS SITE.
- NO TRAFFIC STUDY IS REQUIRED FOR THIS PROJECT.
- TO THE BEST OF OUR KNOWLEDGE THERE ARE NO CEMETERIES LOCATED ON THIS SITE.
- A NOISE STUDY IS NOT REQUIRED FOR THIS DEVELOPMENT.
- ARTICLES OF INCORPORATION FOR THE BUTTERFIELD GROVE HOMEOWNER'S ASSOCIATION WAS FILED WITH THE MARYLAND STATE DEPARTMENT OF ASSESSMENT AND TAXATION ON 05/08/2015. RECEIPT NO. 4468098.
- THIS PROPERTY IS LOCATED WITHIN THE METROPOLITAN DISTRICT.
- WETLAND DELINEATION WAS PERFORMED BY KCI TECHNOLOGIES, INC. AND DOCUMENTED IN A LETTER OF FINDINGS DATED AUGUST 2013.
- A SIMPLIFIED FOREST STAND DELINEATION AND FOREST CONSERVATION PLAN WERE PREPARED BY KCI TECHNOLOGIES, INC. IN AUGUST 2013 AND APPROVED UNDER THE PHASE 1 PLANS.
- FOR FLAG OR PIPESTEM LOTS, REFUSE COLLECTION, SNOW REMOVAL AND ROAD MAINTENANCE ARE PROVIDED TO THE JUNCTION OF THE FLAG OR PIPESTEM AND ROAD RIGHT-OF-WAY LINE AND NOT ONTO THE PIPESTEM LOT DRIVEWAY.
- THE EXISTING PROPERTY IS KNOWN AS THE JOSEPH TRAVERS HOUSE, HOWARD COUNTY # HO-801. THE PROPOSED PLAN HAS BEEN APPROVED BY THE HOWARD COUNTY HISTORIC DISTRICT COMMISSION ON MARCH 5, 2014.
- THE REFUSE AND RECYCLING COLLECTION PAD LOCATED WITHIN THE USE-IN-COMMON DRIVEWAY EASEMENT WILL BE MAINTAINED BY THE OWNERS OF LOTS 1-3 & 7,8,9 PURSUANT TO THE DECLARATION OF RIGHT OF ACCESS AND MAINTENANCE OBLIGATION RECORDED AMONG THE LAND RECORDS OF HOWARD COUNTY ALONG WITH THE RECORDING OF THE PLAT 24225.
- WATER AND SEWER SERVICE TO THESE LOTS WILL BE PROVIDED IN ACCORDANCE WITH SECTION 18.122.2 OF THE HOWARD COUNTY CODE. THE SEWER WILL BE CONNECTING TO CONTRACT 24-4734-D LOCATED ON THE ADJACENT PROPERTY.
- PUBLIC WATER AND SEWAGE ALLOCATION WILL BE GRANTED AT THE TIME OF ISSUANCE OF THE BUILDING PERMIT IF CAPACITY IS AVAILABLE AT THAT TIME.
- NO IMPROVEMENTS SHALL BE PERMITTED TO BE CONSTRUCTED OR PLACED WITHIN THE PUBLIC WATER, SEWER, AND UTILITY EASEMENTS THAT WILL IMPEDER OR HINDER ACCESS TO THE PUBLIC WATER AND SEWER MAINS. IMPROVEMENTS SUCH AS AIR CONDITIONING UNITS, DECKS, FENCING, FOUNDATION PLANTINGS AND TREES SHALL NOT BE PLACED WITHIN THE EASEMENT.
- A PRIVATE RANGE OF ADDRESS SIGN ASSEMBLY SHALL BE FABRICATED AND INSTALLED BY HOWARD COUNTY BUREAU OF HIGHWAYS AT THE DEVELOPERS/OWNERS EXPENSE. CONTACT HOWARD COUNTY TRAFFIC DIVISION AT 410-313-2430 FOR DETAILS AND COST ESTIMATE.
- ALL TRASH AND RECYCLABLES COLLECTION WILL BE AT WHISKEY BOTTOM ROAD, WITHIN 5' OF THE PUBLIC RIGHT OF WAY.
- ALL SIGN POSTS USED FOR TRAFFIC CONTROL SIGNS INSTALLED IN THE COURSE RIGHT-OF-WAY SHALL BE MOUNTED ON A 2" GALVANIZED STEEL, PERFORATED "QUICK PUNCH" TYPE, SQUARE TUBE POST (14 GAUGE) INSERTED INTO A 2-1/2" GALVANIZED STEEL, PERFORATED SQUARE TUBE SLEEVE (12 GAUGE) - 3' LONG. THE ANCHOR SHALL NOT EXTEND MORE THAN TWO "QUICK PUNCH" HOLES ABOVE GROUND LEVEL. A GALVANIZED STEEL POLE CAP SHALL BE MOUNTED ON TOP OF EACH POST.
- DRIVEWAYS SHALL BE PROVIDED PRIOR TO ISSUANCE OF A USE AND OCCUPANCY PERMIT FOR ANY DWELLINGS TO INSURE SAFE ACCESS FOR FIRE AND EMERGENCY VEHICLES PER THE FOLLOWING MINIMUM REQUIREMENTS:
 - WIDTH - 12' (14' SERVING MORE THAN ONE RESIDENCE)
 - SURFACE - 6" OF COMPACT CRUSHER RUN BASE WITH TAR AND CHIP COATING (1-1/2" MIN.)
 - GEOMETRY - MAXIMUM 15% GRADE, MAXIMUM 10% GRADE CHANGE AND MINIMUM 45' TURNING RADIUS
 - STRUCTURES (CULVERTS/BRIDGE) - CAPABLE OF SUPPORTING 25 GROSS TONS 25' LOADING.
 - DRAINAGE ELEMENTS - CAPABLE OF SAFELY PASSING 100 YEAR FLOODPLAIN WITH NO MORE THAN 1 FOOT DEPTH OVER DRIVEWAY.
 - STRUCTURE CLEARANCES - MINIMUM 12 FEET
 - MAINTENANCE - SUFFICIENT TO INSURE ALL WEATHER USE.
- THIS PLAT IS IN COMPLIANCE WITH THE AMENDED FIFTH EDITION OF THE SUBDIVISION AND LAND DEVELOPMENT REGULATIONS PER COUNCIL BILL 45-2003 AND THE ZONING REGULATIONS PER COUNCIL BILL 32-2013. DEVELOPMENT OR CONSTRUCTION ON THESE LOTS MUST COMPLY WITH THE SETBACK AND BUFFER REGULATIONS IN EFFECT AT THE TIME OF SUBMISSION OF THE SITE DEVELOPMENT PLAN, WAIVER PETITION APPLICATION, OR BUILDING/GRADING PERMIT.
- THIS PLAN HAS BEEN PREPARED IN ACCORDANCE WITH THE PROVISIONS OF SECTION 16.124 OF THE HOWARD COUNTY CODE AND LANDSCAPE MANUAL BY PROVIDING 3 EVERGREEN TREES, 2 ORNAMENTAL TREES, AND 30 FEET OF FENCING FOR SCREEN LANDSCAPING PER THE HISTORIC DISTRICT COMMISSION. FINANCIAL SURETY IN THE AMOUNT OF \$1,050.00 WILL BE POSTED PRIOR TO THE GRADING PERMIT BEING RELEASED. THE LANDSCAPING FOR LOT 7 WILL BE POSTED UNDER LOT 7 GRADING PERMIT. THE ORNAMENTAL FENCE AND LANDSCAPING WITHIN ACCESS EASEMENT TO BE MAINTAINED BY THE HOA.
- ON LOT STORMWATER FACILITIES ARE SUBJECT TO DECLARATIONS OF COVENANTS, WHICH SHALL BE RECORDED IN THE HOWARD COUNTY LAND RECORDS AT THE TIME OF THE PLAT RECORDED. ALL ASSOCIATED DECLARATIONS OF COVENANTS SHALL BE AMENDED, AS NEEDED, IN ANY FUTURE DESIGN.
- THE ROAD DEDICATION AND FRONTAGE IMPROVEMENTS WERE PROVIDED UNDER THE PHASE 1 FINAL CONSTRUCTION PLANS (F-14-085).
- A COMMUNITY INPUT MEETING WAS HELD ON DECEMBER 3, 2015 IN AT THE NORTH LAUREL COMMUNITY CENTER.
- THE PLAN WAS PRESENTED TO THE HISTORIC DISTRICT COMMISSION IN FEBRUARY 2014. IT WAS SUGGESTED WE KEEP THE ARCHITECTURE OF THE PROPOSED BUILDINGS CLOSE TO THE EXISTING HOUSE. ALSO, LANDSCAPE SCREENING IS REQUIRED BETWEEN THE EXISTING HOUSE AND THE PROPOSED LOTS.
- \$5,000.00 WAS PAID AS THE APPO ROAD INTERSECTION FEE-IN-LIEU FOR THIS PROJECT UNDER F-14-085.
- IN ACCORDANCE WITH SECTION 128.0.1 OF THE HOWARD COUNTY ZONING REGULATIONS, ANY WINDING CHIMNEYS OR EXTERIOR STAIRWAYS NOT MORE THAN 16 FEET IN WIDTH MAY PROJECT NOT MORE THAN 4 FEET INTO ANY SETBACKS. PORCHES OR DECKS, OPEN OR ENCLOSED MAY PROJECT NOT MORE THAN 10 FEET INTO THE FRONT OR REAR YARD SETBACK.
- WAIVER PETITION DMV-18-085 HAS BEEN APPROVED TO ALLOW THE PROPOSED HOUSE TO BE WITHIN TEN FEET OF THE EXISTING UTILITY EASEMENT. THE GARAGE IS SEVEN FEET FROM THE UTILITY EASEMENT INSTEAD OF THE REQUIRED TEN FEET.
- A SIMPLIFIED FOREST STAND DELINEATION AND FOREST CONSERVATION PLAN WERE PREPARED BY KCI TECHNOLOGIES, INC. IN AUGUST 2013 AND APPROVED UNDER THE PHASE 1 PLANS (F-14-085).

LOT 8 DRYWELL CHART						
DRYWELL NO.	AREA OF ROOF PER DOWNSPOUT	VOLUME REQUIRED	VOLUME PROVIDED	AREA OF TREATMENT	DRYWELL DIMENSIONS	
1	517 SQ. FT.	156 CF	160 CF	100%	10'X10'X6'	
2	540 SQ. FT.	156 CF	160 CF	100%	10'X10'X6'	

STORMWATER MANAGEMENT PRACTICES					
LOT NO.	ADDRESS	DISCONNECTION OF ROOFTOP RUNOFF (N-1)	DISCONNECTION OF NON-ROOFTOP RUNOFF (N-2)	DRY-WELLS (M-5)	MICRO-BIORETENTION (M-6)
8	9319 BUTTERFIELD GROVE LANE	NO, 0	YES, 1	YES, 2	NO, 0

OPERATION AND MAINTENANCE SCHEDULE FOR DRY WELLS

- THE OWNER SHALL INSPECT THE MONITORING WELLS AND STRUCTURES ON A QUARTERLY BASIS AND AFTER EVERY HEAVY STORM EVENT.
- THE OWNER SHALL RECORD THE WATER LEVELS AND SEDIMENT BUILD UP IN THE MONITORING WELLS OVER A PERIOD OF SEVERAL DAYS TO INSURE TRENCH DRAINAGE.
- THE OWNER SHALL MAINTAIN A LOG BOOK TO DETERMINE THE RATE AT WHICH THE FACILITY DRAINS.
- WHEN THE FACILITY BECOMES CLOGGED SO THAT IT DOES NOT DRAIN DOWN WITHIN A SEVENTY-TWO (72) HOUR TIME PERIOD, CORRECTIVE ACTION SHALL BE TAKEN.
- THE MAINTENANCE LOG BOOK SHALL BE AVAILABLE TO HOWARD COUNTY FOR INSPECTION TO INSURE COMPLIANCE WITH OPERATION AND MAINTENANCE CRITERIA.
- ONCE THE PERFORMANCE CHARACTERISTICS OF THE INFILTRATION FACILITY HAVE BEEN VERIFIED, THE MONITORING SCHEDULE CAN BE REDUCED TO AN ANNUAL BASIS UNLESS THE PERFORMANCE DATA INDICATES THAT A MORE FREQUENT SCHEDULE IS REQUIRED.

OPERATION AND MAINTENANCE SCHEDULE FOR NONROOFTOP DISCONNECT

- MAINTENANCE OF AREAS RECEIVING DISCONNECTION RUNOFF IS GENERALLY NO DIFFERENT THAN THAT REQUIRED FOR OTHER LAWN OR LANDSCAPED AREAS. THE AREAS RECEIVING RUNOFF SHOULD BE PROTECTED FROM FUTURE COMPACTION OR DEVELOPMENT OF IMPERVIOUS AREA IN COMMERCIAL AREAS FOOT TRAFFIC SHOULD BE DISCOURAGED AS WELL.

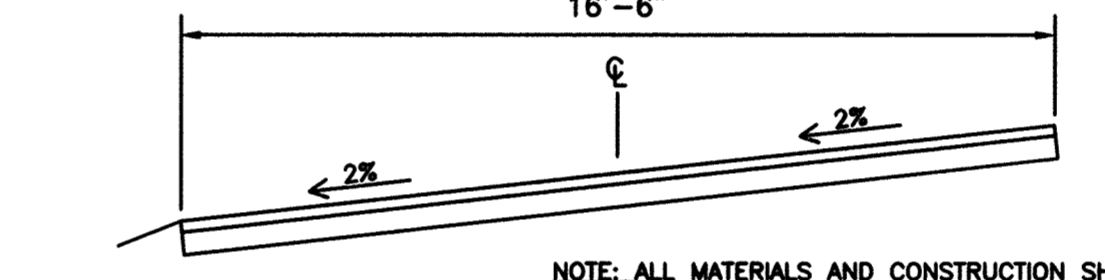

DRIVEWAY PAVING SECTION

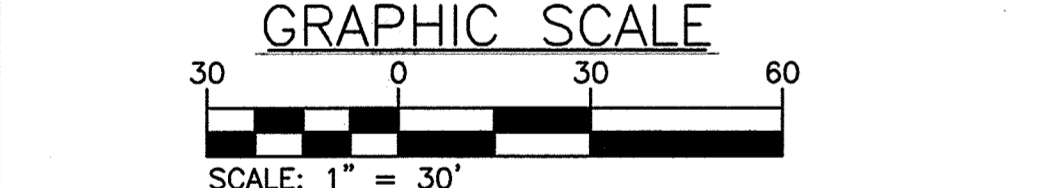
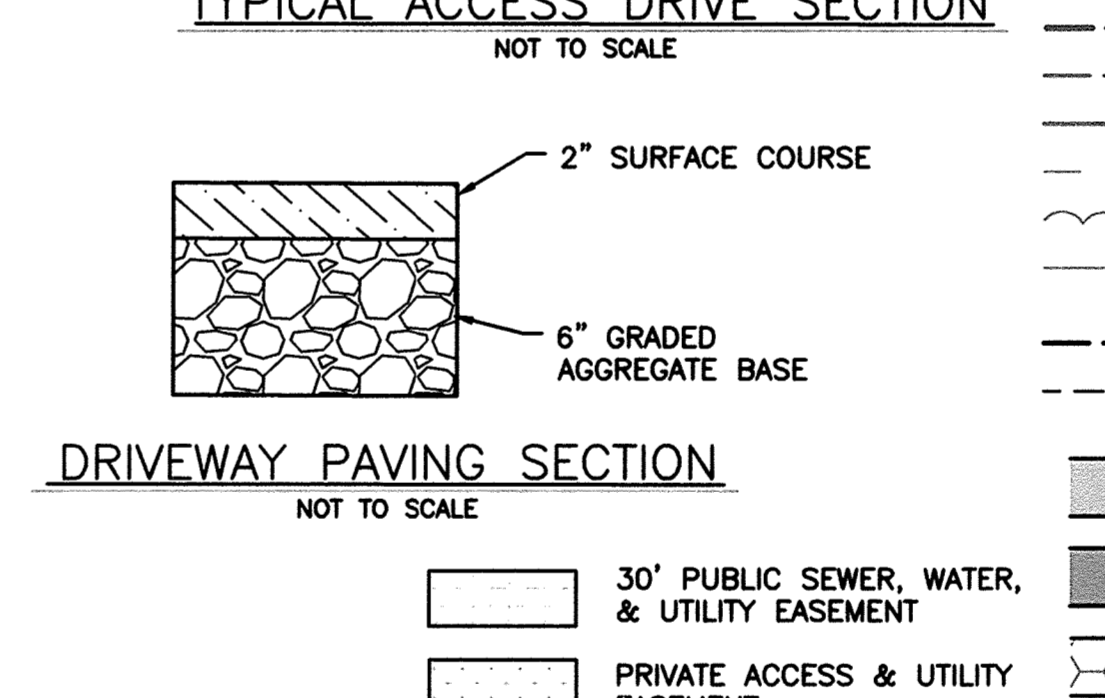

LANDSCAPING NOTES

- SHOULD ANY TREE DESIGNATED FOR PRESERVATION FOR WHICH LANDSCAPING CREDIT IS GIVEN, DIE PRIOR TO RELEASE OF BONDS, THE OWNER WILL BE REQUIRED TO REPLACE THE TREE WITH THE EQUIVALENT SPECIES OR WITH A TREE WHICH WILL OBTAIN THE SAME HEIGHT, WIDTH, SPREAD AND GROWTH CHARACTERISTICS. THE REPLACEMENT TREE MUST BE A MINIMUM OF 3 INCHES IN CALIPER AND INSTALLED AS REQUIRED IN THE HOWARD COUNTY LANDSCAPE MANUAL.
- THE OWNER, TENANT AND/OR THEIR AGENTS SHALL BE RESPONSIBLE FOR MAINTENANCE OF THE REQUIRED LANDSCAPING, INCLUDING BOTH PLANT MATERIALS AND BERMS, FENCES AND WALLS. ALL PLANT MATERIALS SHALL BE MAINTAINED IN GOOD GROWING CONDITION, AND WHEN NECESSARY, REPLACED WITH NEW MATERIALS TO ENSURE CONTINUED COMPLIANCE WITH APPLICABLE REGULATIONS. ALL OTHER REQUIRED LANDSCAPING SHALL BE PERMANENTLY MAINTAINED IN GOOD CONDITION AND WHEN NECESSARY, REPAIRED OR REPLACED.
- AT THE TIME OF INSTALLMENT, ALL SHRUBS AND OTHER PLANTINGS HEREWIT LISTED AND APPROVED FOR THIS SITE, SHALL BE OF THE PROPER HEIGHT REQUIREMENTS IN ACCORDANCE WITH THE HOWARD COUNTY LANDSCAPING MANUAL. IN ADDITION, NO SUBSTITUTIONS OR RELOCATION OF REQUIRED PLANTINGS MAY BE MADE WITHOUT PRIOR REVIEW AND APPROVAL FROM THE DEPARTMENT OF PLANNING AND ZONING. ANY DEVIATION FROM THIS APPROVED LANDSCAPE PLAN MAY RESULT IN DENIAL OR DELAY IN THE RELEASE OF LANDSCAPE SURETY UNTIL SUCH TIME AS ALL REQUIRED MATERIALS ARE PLANTED AND/OR REVISIONS ARE MADE TO APPLICABLE PLANS AND CERTIFICATES.

REVIEWED BY HOWARD SOD AND MEETS TECHNICAL REQUIREMENTS
 THIS DEVELOPMENT PLAN IS APPROVED FOR SOIL EROSION AND SEDIMENT CONTROL BY THE HOWARD SOIL CONSERVATION DISTRICT.
John R. Blanton 1/23/16
 HOWARD SOIL CONSERVATION DISTRICT DATE

DEVELOPER'S CERTIFICATE
 I/WE CERTIFY THAT ALL DEVELOPMENT AND CONSTRUCTION WILL BE DONE ACCORDING TO THIS PLAN OF DEVELOPMENT FOR SEDIMENT AND EROSION CONTROL, AND THAT ALL RESPONSIBLE PERSONNEL INVOLVED IN THE CONSTRUCTION PROJECT WILL HAVE A CERTIFICATE OF ADEQUACY OF THE ENVIRONMENT APPROVED TRAINING PROGRAM FOR THE CONTROL OF SEDIMENT AND EROSION BEFORE BEGINNING THE PROJECT. I ALSO AUTHORIZE PERIODIC ON-SITE INSPECTION BY THE HOWARD SOIL CONSERVATION DISTRICT.
Michael Collins 1-10-18
 DEVELOPER DATE

ENGINEER'S CERTIFICATE
 I HEREBY CERTIFY THAT THIS PLAN FOR SEDIMENT AND EROSION CONTROL REPRESENTS A PRACTICAL AND WORKABLE PLAN BASED ON MY PERSONAL KNOWLEDGE OF THE SITE CONDITIONS AND THAT IS WAS PREPARED IN ACCORDANCE WITH THE REQUIREMENTS OF THE HOWARD SOIL CONSERVATION DISTRICT.
Michael Collins 1/10/18
 ENGINEER DATE

APPROVED: HOWARD COUNTY DEPARTMENT OF PLANNING AND ZONING
Sue Mann 1/10/18
 CHIEF DIVISION OF LAND DEVELOPMENT DATE
Michael Collins 1-29-18
 CHIEF DEVELOPMENT ENGINEERING DIVISION DATE
Michael Collins 2-2-18
 DIRECTOR DATE

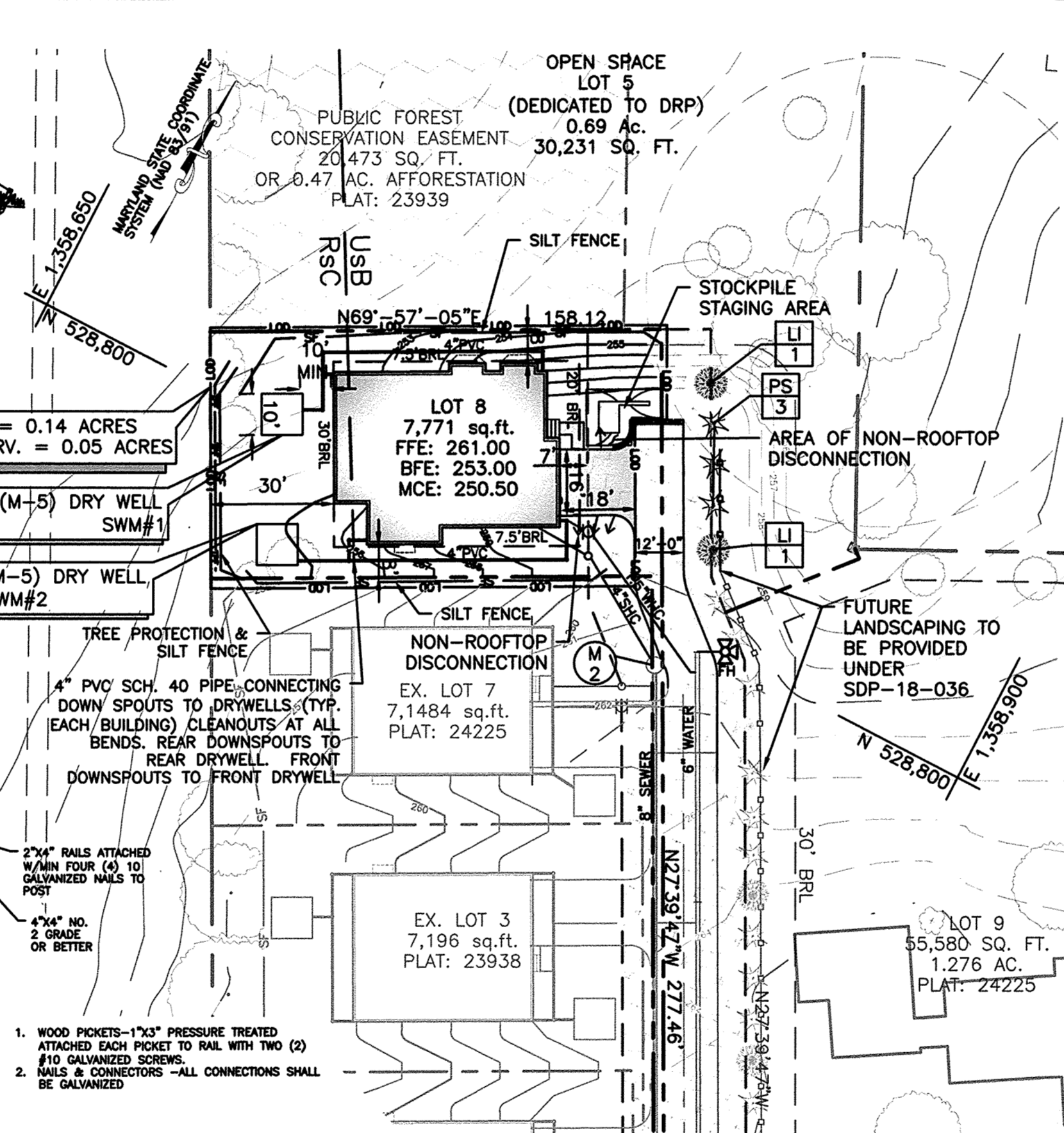
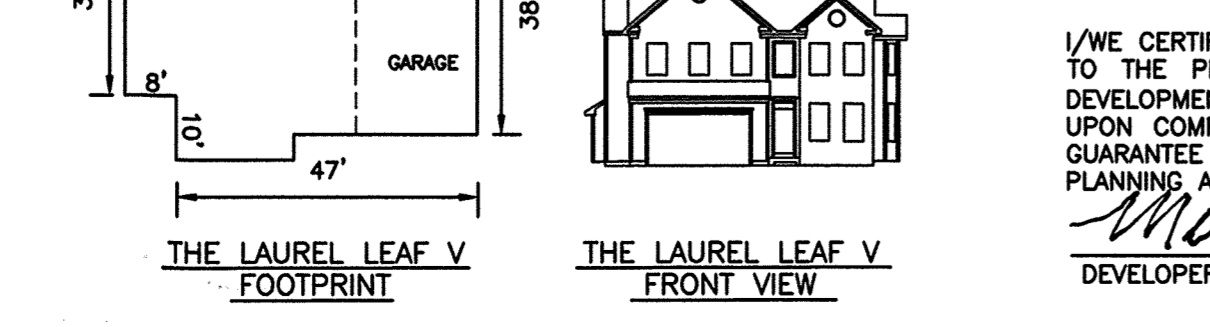
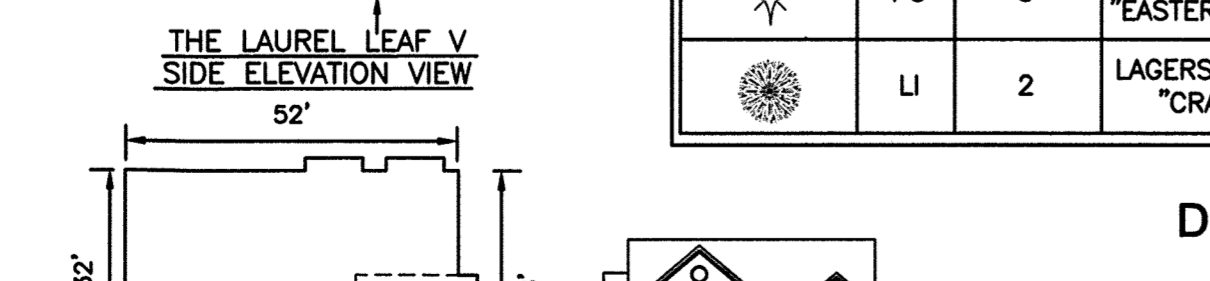
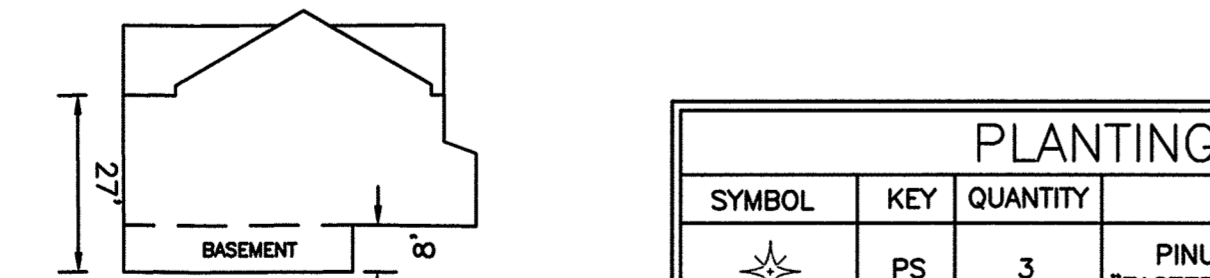

PLANTING SCHEDULE

SYMBOL	KEY	QUANTITY	NAME	SIZE	COND.	COMMENTS
PS	3	PINUS STROBUS "EASTERN WHITE PINE"	6'-8" HGT.	B&B		SHEAR TO GROUND
LI	2	LAGERSTROEMIA INDICA "CRAPE MYRTLE"	6'-8" HGT.	B&B		

DEVELOPER'S/BUILDER'S LANDSCAPING CERTIFICATION

I/WE CERTIFY THAT THE LANDSCAPING SHOWN ON THIS PLAN WILL BE DONE ACCORDING TO THE PLAN, SECTION 16.124 OF THE HOWARD COUNTY SUBDIVISION AND LAND DEVELOPMENT REGULATIONS AND LANDSCAPE MANUAL. I/WE FURTHER CERTIFY THAT UPON COMPLETION, A LETTER OF NOTICE ACCOMPANIED BY AN EXCITED ONE YEAR GUARANTEE OF PLANT MATERIALS, WILL BE SUBMITTED TO THE DEPARTMENT OF PLANNING AND ZONING.
Michael Collins 1-10-18
 DEVELOPER DATE

PERMIT INFORMATION CHART

SUBDIVISION NAME:	SECTION/AREA:	LOT/PARCEL NO.:
BUTTERFIELD GROVE	PHASE 2	LOT 8
PLAT # 24225	GRID # 22	ZONING: R-SC
TAX MAP: 47	ELEC. DISTRICT: 6	SEWER CODE:
WATER CODE:	SEWER CODE:	CENSUS:

MISS UTILITY

CALL "MISS UTILITY" AT 1-800-257-7777, 48 HOURS PRIOR TO THE START OF WORK. NOTIFY ALL PUBLIC UTILITIES AND COMPANIES WITH UNDERGROUND FACILITIES IN THE AREA OF PROPOSED EXCAVATION AND HAVE THOSE FACILITIES LOCATED BY THE UTILITY COMPANIES PRIOR TO COMMENCING EXCAVATION. THE EXCAVATOR IS RESPONSIBLE FOR COMPLIANCE WITH REQUIREMENTS OF CHAPTER 36A OF THE MONTGOMERY COUNTY CODE.

ADDRESS CHART	
LOT #	STREET ADDRESS
8	9319 BUTTERFIELD GROVE LANE

REVISIONS			
NO.	DATE	AS-BUILT	BY
1	12/10/20	AS-BUILT	BA

OWNER/DEVELOPER:
 LEGEND BUILDERS INC.
 P.O. BOX 511
 BURTONSVILLE, MD 20866
 301-490-3651

KCI TECHNOLOGIES
 ENGINEERS
 PLANNERS
 SCIENTISTS
 CONSTRUCTION MANAGERS
 11850 West Market Place
 Suite A
 Furlong, MD 20759
 Telephone: (410) 792-8086
 Fax: (410) 792-7419

BUTTERFIELD GROVE - PHASE 2
 LOT 8
SITE PLAN, LANDSCAPE PLAN, LANDSCAPE NOTES & DETAILS
 TAX MAP: 47 GRID: 22 PARCEL: 191
 ZONED: R-SC
 ELECTION DISTRICT NO. 6 - HOWARD COUNTY MARYLAND
 KCI PROJECT NO. 271703391 SHEET NO. C-1
 SHEET NO. 1 OF 2

STANDARDS AND SPECIFICATIONS FOR SOIL PREPARATION, TOPSOILING, AND SOIL AMENDMENTS

PURPOSE
TO USE FAST GROWING VEGETATION THAT PROVIDES COVER ON DISTURBED SOILS.
CONDITIONS WHERE PRACTICE APPLIES
DISTURBED SOILS WHERE GROUND COVER IS NEEDED FOR 6 MONTHS OR LESS. FOR LONGER DURATION OF TIME, PERMANENT STABILIZATION PRACTICES ARE REQUIRED.

CRITERIA

- SOIL PREPARATION
 - TEMPORARY STABILIZATION
 - SEEDING PREPARATION CONSISTS OF LOOSENING SOIL TO A DEPTH OF 3 TO 5 INCHES BY MEANS OF SUITABLE AGRICULTURAL OR CONSTRUCTION EQUIPMENT, SUCH AS DISC HARROWS OR CHISEL FLANS OR RIPPERS MOUNTED ON CONSTRUCTION EQUIPMENT. AFTER THE SOIL IS LOOSENED, IT MUST BE ROLLED OR DRAGGED SMOOTH BUT LEFT IN THE ROUGHENED CONDITION. SLOPES 3:1 OR FLATTER ARE TO BE TRACKED WITH RIDGES RUNNING PARALLEL TO THE CONTOUR OF THE SLOPE.
 - APPLY FERTILIZER AND LIME AS PRESCRIBED ON THE PLANS.
 - INCORPORATE LIME AND FERTILIZER INTO THE TOP 3 TO 5 INCHES OF SOIL BY DISKING OR OTHER SUITABLE MEANS.
 - A SOIL TEST IS REQUIRED FOR ANY EARTH DISTURBANCE OF 5 ACRES OR MORE. THE MINIMUM SOIL CONDITIONS REQUIRED FOR PERMANENT VEGETATIVE ESTABLISHMENT ARE:
 - SOIL PH BETWEEN 6.0 AND 7.0
 - SOLUBLE SALTS LESS THAN 500 PARTS PER MILLION (PPM)
 - SOIL CONTAINS LESS THAN 40 PERCENT CLAY BUT ENOUGH FINE GRAINED MATERIAL (GREATER THAN 20 PERCENT SILT PLUS CLAY) TO PROVIDE THE CAPACITY TO HOLD A MODERATE AMOUNT OF MOISTURE. AN EXCEPTION: IF LOVEGRASS WILL BE PLANTED, THEN A SANDY SOIL (LESS THAN 30 PERCENT SILT PLUS CLAY) WOULD BE ACCEPTABLE.
 - SOIL CONTAINS 1.5 PERCENT MINIMUM ORGANIC MATTER BY WEIGHT.
 - SOIL CONTAINS SUFFICIENT PORE SPACE TO PERMIT ADEQUATE ROOT PENETRATION.
 - APPLICATION OF AMENDMENTS OR TOPSOIL IS REQUIRED IF ON-SITE SOILS DO NOT MEET THE ABOVE CONDITIONS. GRADED AREAS MUST BE MAINTAINED IN A TRUE AND EVEN GRADE AS SPECIFIED ON THE APPROVED PLAN, THEN SCARIFIED OR OTHERWISE LOOSENED TO A DEPTH OF 3 TO 5 INCHES.
 - APPLY SOIL AMENDMENTS AS SPECIFIED ON THE APPROVED PLAN AND AS INDICATED BY THE RESULTS OF A SOIL TEST.
 - APPLY SOIL AMENDMENTS TO THE TOP 3 TO 5 INCHES OF SOIL BY DISKING OR OTHER SUITABLE MEANS. RAKE LAWN AREAS TO SMOOTH THE SURFACE. REMOVE LARGE OBJECTS LIKE STONES AND BRANCHES, AND READY THE AREA FOR SEED APPLICATION. LOOSEN SURFACE SOIL BY DRAGGING WITH A HEAVY CHAIN OR OTHER EQUIPMENT TO ROUGHEN THE SURFACE TO PROVIDE A BETTER SEED BED. TRACK SLOPES 3:1 OR FLATTER WITH TRACKED EQUIPMENT LEAVING THE SOIL IN AN IRREGULAR CONDITION WITH RIDGES RUNNING PARALLEL TO THE CONTOUR OF THE SLOPE. LEAVE THE TOP 1 TO 3 INCHES OF SOIL LOOSE AND FRABLE. SEEDING LOOSENING MAY BE UNNECESSARY ON NEWLY DISTURBED AREAS.
- TOPSOILING
 - TOPSOIL IS PLACED OVER PREPARED SUBSOIL PRIOR TO ESTABLISHMENT OF PERMANENT VEGETATION. THE PURPOSE IS TO PROVIDE A SUITABLE SOIL MEDIUM FOR VEGETATIVE GROWTH. SOILS OF CONCERN HAVE LOW MOISTURE CONTENT, LOW NUTRIENT LEVELS, LOW PH, MATERIALS TOXIC TO PLANTS, AND/OR UNACCEPTABLE SOIL GRADATION.
 - TOPSOIL SALVAGED FROM AN EXISTING SITE MAY BE USED PROVIDED IT MEETS THE STANDARDS AS SET FORTH IN THESE SPECIFICATIONS. TYPICALLY, THE DEPTH OF TOPSOIL TO BE SALVAGED FOR A GIVEN SOIL TYPE CAN BE FOUND IN THE REPRESENTATIVE SOIL PROFILE SECTION IN THE SOIL SURVEY PUBLISHED BY USDA-NRCS.
 - TOPSOILING IS LIMITED TO AREAS HAVING SLOPES WHERE:
 - THE TEXTURE OF THE EXPOSED SUBSOIL/PARENT MATERIAL IS NOT ADEQUATE TO PRODUCE VEGETATIVE GROWTH.
 - THE SOIL MATERIAL IS SO SHALLOW THAT THE ROOTING ZONE IS NOT DEEP ENOUGH TO SUPPORT PLANTS OR FURNISH CONTINUING SUPPLIES OF MOISTURE AND PLANT NUTRIENTS.
 - THE ORIGINAL SOIL TO BE VEGETATED CONTAINS MATERIAL TOXIC TO PLANT GROWTH.
 - THE SOIL IS SO ACIDIC THAT TREATMENT WITH LIMESTONE IS NOT FEASIBLE.
 - AREAS HAVING SLOPES STEEPER THAN 2:1 REQUIRE SPECIAL CONSIDERATION AND DESIGN.
 - TOPSOIL SPECIFICATIONS: SOIL TO BE USED AS TOPSOIL MUST MEET THE FOLLOWING CRITERIA:
 - TOPSOIL MUST BE A SANDY LOAM, CLAY LOAM, SILT LOAM, SANDY CLAY LOAM, SANDY SILT LOAM, OR SANDY SILT CLAY LOAM AS DETERMINED BY AN AGRONOMIST OR SOIL SCIENTIST APPROVED BY THE APPROPRIATE APPROVAL AUTHORITY.
 - TOPSOIL MUST NOT BE A MIXTURE OF CONTRASTING TEXTURED SUBSTRATS AND MUST CONTAIN LESS THAN 5 PERCENT BY VOLUME OF CHISELS, STONES, SLAG, COARSE FRAGMENTS, GRAVEL, STUBS, ROOTS, TRASH, OR OTHER MATERIALS LARGER THAN 1 1/2 INCHES IN DIAMETER.
 - TOPSOIL MUST BE FREE OF NOXIOUS PLANTS OR PLANT PARTS SUCH AS BERNARDIA GRASS, QUACK GRASS, JOHNSON GRASS, AND OTHERS AS SPECIFIED.
 - TOPSOIL SUBSTITUTES OR AMENDMENTS, AS RECOMMENDED BY A QUALIFIED AGRONOMIST OR SOIL SCIENTIST AND APPROVED BY THE APPROPRIATE APPROVAL AUTHORITY, MAY BE USED IN LIEU OF NATURAL TOPSOIL.
 - TOPSOIL APPLICATION
 - EROSION AND SEDIMENT CONTROL PRACTICES MUST BE MAINTAINED WHEN APPLYING TOPSOIL.
 - UNIFORMITY: DISTRIBUTE TOPSOIL IN A 5 TO 8 INCH LAYER AND LIGHTLY COMPACT TO A MINIMUM THICKNESS OF 4 INCHES. SPREADING IS TO BE PERFORMED IN SUCH A MANNER THAT SEEDING OR SEEDING CAN PROCEED WITH A MINIMUM OF ADDITIONAL SOIL PREPARATION AND TILLAGE. ANY IRREGULARITIES IN THE SURFACE RESULTING FROM TOPSOILING OR OTHER OPERATIONS MUST BE CORRECTED IN ORDER TO PREVENT THE FORMATION OF DEPRESSIONS OR WATER POCKETS.
 - TOPSOIL MUST NOT BE PLACED IF THE TOPSOIL OR SUBSOIL IS IN A FROZEN OR MUDDY CONDITION, WHEN THE SUBSOIL IS EXCESSIVELY WET OR IN A CONDITION THAT MAY OTHERWISE BE DETRIMENTAL TO PROPER GRADINGS AND SEEDBED PREPARATION.
- SOIL AMENDMENTS (FERTILIZER AND LIME SPECIFICATIONS)
 - A SOIL TESTS MUST BE PERFORMED TO DETERMINE THE EXACT RATIOS AND APPLICATION RATES FOR BOTH LIME AND FERTILIZER ON SITES HAVING DISTURBED AREAS OF 5 ACRES OR MORE. SOIL ANALYSIS MAY BE PERFORMED BY A REGISTERED PRIVATE OR COMMERCIAL LABORATORY. SOIL SAMPLES TAKEN FOR ENGINEERING PURPOSES MAY ALSO BE USED FOR CHEMICAL ANALYSES.
 - FERTILIZERS MUST BE UNIFORM IN COMPOSITION, FREE FLOWING AND SUITABLE FOR ACCURATE APPLICATION BY APPROPRIATE EQUIPMENT. MANURE MAY BE SUBSTITUTED FOR FERTILIZER WITH PRIOR APPROVAL FROM THE APPROPRIATE APPROVAL AUTHORITY. FERTILIZERS MUST ALL BE DELIVERED TO THE SITE FULLY LABELED ACCORDING TO THE APPLICABLE LAWS AND MUST BEAR THE NAME, TRADE NAME OR TRADEMARK AND WARRANTY OF THE PRODUCER.
 - SOIL MATERIALS MUST BE GROUND LIMESTONE (HYDRATED OR BURNED) LIME MAY BE SUBSTITUTED EXCEPT WHEN HYDROSEEDING WHICH CONTAINS AT LEAST 50 PERCENT TITAN DIOXIDE (CALCIUM OXIDE PLUS MAGNESIUM OXIDE). LIMESTONE MUST BE GROUND TO SUCH FINENESS THAT AT LEAST 50 PERCENT WILL PASS THROUGH A #100 MESH SIEVE AND 88 TO 100 PERCENT WILL PASS THROUGH A #20 MESH SIEVE.
 - LIME AND FERTILIZER ARE TO BE EVENLY DISTRIBUTED AND INCORPORATED INTO THE TOP 3 TO 5 INCHES OF SOIL BY DISKING OR OTHER SUITABLE MEANS.
 - WHERE THE SUBSOIL IS EITHER HIGHLY ACIDIC OR COMPOSED OF HEAVY CLAYS, SPREAD GROUND LIMESTONE AT THE RATE OF 4 TO 8 TONS/ACRE (200-400 POUNDS PER 1,000 SQUARE FEET) PRIOR TO THE PLACEMENT OF TOPSOIL.

STANDARDS AND SPECIFICATIONS FOR TEMPORARY STABILIZATION

PURPOSE
TO USE FAST GROWING VEGETATION THAT PROVIDES COVER ON DISTURBED SOILS.
CONDITIONS WHERE PRACTICE APPLIES
DISTURBED SOILS WHERE GROUND COVER IS NEEDED FOR A PERIOD OF 6 MONTHS OR LESS. FOR LONGER DURATION OF TIME, PERMANENT STABILIZATION PRACTICES ARE REQUIRED.

CRITERIA

- SELECT ONE OR MORE OF THE SPECIES OR SEED MIXTURES LISTED IN TABLE B.1 FOR THE APPROPRIATE PLANT HARDINESS ZONE (FROM FIGURE B.3), AND ENTER THEM IN THE TEMPORARY SEEDING SUMMARY BELOW ALONG WITH APPLICATION RATES, SEEDING DATES AND SEEDING DEPTHS. IF THIS SUMMARY IS NOT PUT ON THE PLAN AND COMPLETED, THEN TABLE B.1 PLUS FERTILIZER AND LIME RATES MUST BE PUT ON THE PLAN.
- FOR AREAS RECEIVING LOW MAINTENANCE, APPLY UREA FORM FERTILIZER (46-0-0) AT 3.1 POUNDS PER 1000 SQUARE FEET (150 POUNDS PER ACRE) AT THE TIME OF SEEDING IN ADDITION TO THE SOIL AMENDMENTS SHOWN IN THE PERMANENT SEEDING SUMMARY.
- WHEN STABILIZATION IS REQUIRED OUTSIDE OF A SEEDING SEASON, APPLY SEED AND MULCH OR STRAW MULCH ALONE AS PRESCRIBED IN SECTION B-4-3A.1.B AND MAINTAIN UNTIL THE NEXT SEEDING SEASON.

NO.	SPECIES	APPLICATION RATE (LB/AC)	SEEDING DATES		SEEDING DEPTHS	FERTILIZER RATE (10-20-20)	LIME RATE
			1	2			
1	BARLEY	96	3/1-5/31	8/1-10/15	1.0"	436 LB/AC (10LB/1000SF)	2 TONS/AC (90LB/1000SF)
2	CEREAL RYE	112	3/1-5/15	8/1-11/15	1.0"		
3	FOKTAIL MILLET	30	5/16-7/31	0.5"			

REVIEWED BY HOWARD SCD AND MEETS TECHNICAL REQUIREMENTS
THIS DEVELOPMENT PLAN IS APPROVED FOR SOIL EROSION AND SEDIMENT CONTROL BY THE HOWARD SOIL CONSERVATION DISTRICT.

John V. Griston
HOWARD SOIL CONSERVATION DISTRICT

DATE: 1/23/18

DEVELOPER'S CERTIFICATE
I HEREBY CERTIFY THAT ALL DEVELOPMENT AND CONSTRUCTION WILL BE DONE ACCORDING TO THIS PLAN OF DEVELOPMENT FOR SEDIMENT AND EROSION CONTROL, AND THAT ALL RESPONSIBILITIES INCURRED IN THE CONSTRUCTION PROJECT WILL HAVE CERTIFICATE OF ATTENDANCE AT A DEPARTMENT OF THE ENVIRONMENT APPROVED TRAINING PROGRAM FOR THE CONTROL OF SEDIMENT AND EROSION BEFORE BEGINNING THE PROJECT. I ALSO AUTHORIZE PERIODIC ON-SITE INSPECTION BY THE HOWARD SOIL CONSERVATION DISTRICT.

Michael Collins
DEVELOPER

DATE: 1/10/18

ENGINEER'S CERTIFICATE
I HEREBY CERTIFY THAT THIS PLAN FOR SEDIMENT AND EROSION CONTROL REPRESENTS A PRACTICAL AND WORKABLE PLAN BASED ON MY PERSONAL KNOWLEDGE OF THE SITE CONDITIONS AND THAT IT WAS PREPARED IN ACCORDANCE WITH THE REQUIREMENTS OF THE HOWARD SOIL CONSERVATION DISTRICT.

David M. Jones
ENGINEER

DATE: 1/10/18

APPROVED: HOWARD COUNTY DEPARTMENT OF PLANNING AND ZONING
Sue M. Jones
CHIEF, DIVISION OF LAND DEVELOPMENT

DATE: 1-29-18

Walter J. Jones
CHIEF, DEVELOPMENT ENGINEERING DIVISION

DATE: 2-2-18

STANDARDS AND SPECIFICATIONS FOR PERMANENT STABILIZATION

PURPOSE
TO USE LONG-LEAFED PERENNIAL GRASSES AND LEGUMES TO ESTABLISH PERMANENT GROUND COVER ON DISTURBED SOILS.
CONDITIONS WHERE PRACTICE APPLIES
EXPOSED SOILS WHERE GROUND COVER IS NEEDED FOR 6 MONTHS OR MORE.

CRITERIA

- SEED MIXTURES
 - GENERAL USE
 - SELECT ONE OR MORE OF THE SPECIES OR MIXTURES LISTED IN TABLE B.3 FOR THE APPROPRIATE PLANT HARDINESS ZONE (FROM FIGURE B.3) AND BASED ON THE SITE CONDITION OR PURPOSE FORTH ON TABLE B.3, ENTER SELECTED MIXTURE(S), APPLICATION RATES, AND ADDITIONAL PLANTING SPECIFICATIONS FOR EXCEPTIONAL SITES SUCH AS SHOULDER, STREAM BANKS, OR DAMS OR FOR SPECIAL PURPOSES SUCH AS WINDSTOPPING OR AESTHETIC FIELD OPENING. SEE GUIDELINE, SECTION 342 - CRITICAL AREA PLANTING.
 - FOR SITES HAVING DISTURBED AREA OVER 2 ACRES, USE AND SHOW THE RATES RECOMMENDED BY THE SOIL TESTING AGENCY.
 - FOR AREAS RECEIVING LOW MAINTENANCE, APPLY UREA FORM FERTILIZER (46-0-0) AT 3.1 POUNDS PER 1000 SQUARE FEET (150 POUNDS PER ACRE) AT THE TIME OF SEEDING IN ADDITION TO THE SOIL AMENDMENTS SHOWN IN THE PERMANENT SEEDING SUMMARY.
 - TURFGRASS MIXTURES
 - AREAS WHERE TURFGRASS MAY BE DESIRED INCLUDE LAWNS, PARKS, PLAYGROUNDS, AND COMMERCIAL SITES WHICH WILL RECEIVE A MEDIUM TO HIGH LEVEL OF MAINTENANCE.
 - SELECT ONE OR MORE OF THE SPECIES OR MIXTURES LISTED BELOW BASED ON THE SITE CONDITIONS OR PURPOSE. ENTER SELECTED MIXTURE(S), APPLICATION RATES, AND SEEDING DATES IN THE PERMANENT SEEDING SUMMARY. THE SUMMARY IS TO BE PLACED ON THE PLAN.
 - KENTUCKY BLUEGRASS: FULL SUN MIXTURE: FOR USE IN AREAS THAT RECEIVE INTENSIVE MAINTENANCE. IRRIGATION REQUIRED IN THE AREAS OF CENTRAL MARYLAND AND EASTERN SHORE. RECOMMENDED CERTIFIED KENTUCKY BLUEGRASS CULTIVARS SEEDING RATE: 1.5 TO 2.0 POUNDS PER 1000 SQUARE FEET. CHOOSE A MINIMUM OF THREE KENTUCKY BLUEGRASS CULTIVARS WITH EACH RANGING FROM 10 TO 35 PERCENT OF THE TOTAL MIXTURE BY WEIGHT.
 - KENTUCKY BLUEGRASS/PERENNIAL RYE: FULL SUN MIXTURE: FOR USE IN FULL SUN AREAS WHERE RAPID ESTABLISHMENT IS NECESSARY AND WHICH WILL RECEIVE MEDIUM TO INTENSIVE MAINTENANCE. RECOMMENDED CERTIFIED KENTUCKY BLUEGRASS/CERTIFIED KENTUCKY BLUEGRASS SEEDING RATE: 2 POUNDS MIXTURE PER 1000 SQUARE FEET. CHOOSE A MINIMUM OF THREE KENTUCKY BLUEGRASS CULTIVARS WITH EACH RANGING FROM 10 TO 35 PERCENT OF THE TOTAL MIXTURE BY WEIGHT.
 - TALL FESCUE/KENTUCKY BLUEGRASS: FULL SUN MIXTURE: FOR USE IN DROUGHT PRONE AREAS AND/OR FOR AREAS RECEIVING LOW TO MEDIUM MAINTENANCE IN FULL SUN TO MEDIUM SHADE. RECOMMENDED MIXTURE INCLUDES: CERTIFIED TALL FESCUE CULTIVARS 85 TO 100 PERCENT, CERTIFIED KENTUCKY BLUEGRASS CULTIVARS 0 TO 15 PERCENT. SEEDING RATE IS 18 POUNDS PER 1000 SQUARE FEET.
 - KENTUCKY BLUEGRASS/FINE FESCUE MIXTURE: FOR USE IN AREAS WITH SHADE IN CERTIFIED LAWNS. FOR ESTABLISHMENT IN HIGH MAINTENANCE AREAS SUCH AS TURF GRASS AREAS, MIXTURE INCLUDES: CERTIFIED KENTUCKY BLUEGRASS CULTIVARS 30 TO 40 PERCENT AND CERTIFIED FINE FESCUE AND FINE FESCUE 70 PERCENT. SEEDING RATE: 1 1/2 TO 3 POUNDS PER 1000 SQUARE FEET.
 - NOTES:
 - SELECT TURFGRASS VARIETIES FROM THOSE LISTED IN THE MOST CURRENT UNIVERSITY OF MARYLAND PUBLICATION, AGRONOMY MEMO #77, "TURFGRASS CULTIVAR RECOMMENDATIONS FOR MARYLAND" CHOOSE CERTIFIED MATERIAL. CERTIFIED MATERIAL IS THE BEST QUALITY AVAILABLE. IT IS GUARANTEED TO BE PURE. THE CERTIFICATION PROGRAM OF THE MARYLAND DEPARTMENT OF AGRICULTURE, TURF AND SEED SECTION, PROVIDES A RELIABLE MEANS OF CONSUMER PROTECTION AND ASSURES A PURE GENETIC LINE.
 - IDEAL TIMES OF SEEDING FOR TURF GRASS MIXTURES:
 - WESTERN MD: MARCH 15 TO JUNE 1, AUGUST 1 TO OCTOBER 1 (HARDNESS ZONES: 5B, 6A)
 - CENTRAL MD: MARCH 1 TO MAY 15, AUGUST 15 TO OCTOBER 15 (HARDNESS ZONES: 6B)
 - SOUTHERN MD, EASTERN SHORE: MARCH 1 TO OCTOBER 15 (HARDNESS ZONES: 7A, 7B)
 - TILL AREAS TO RECEIVE SEED BY DISKING OR OTHER APPROVED METHOD TO A DEPTH OF 2 TO 4 INCHES, LEVEL AND MAKE THE AREAS CONTINUOUS SUPPLIES OF MOISTURE AND PLANT NUTRIENTS.
 - IF SUCH CONDITION THAT FUTURE MOISTURE OF GRASSES WILL BE DIFFICULT.
 - IF SOIL MOISTURE IS DEFICIENT, SUPPLY NUTRIENT WITH ADEQUATE WATER FOR PLANT GROWTH (1/2 TO 1 INCH EVERY 3 TO 4 DAYS DEPENDING ON SOIL TEXTURE) UNTIL THEY ARE FIRMLY ESTABLISHED. THIS IS ESPECIALLY TRUE WHEN SEEDINGS ARE MADE LATE IN THE PLANTING SEASON, IN ABNORMALLY DRY OR HOT SEASONS, OR ON ADVERSE SITES.

NO.	SPECIES	APPLICATION RATE (LB/AC)	SEEDING DATES	SEEDING DEPTHS	FERTILIZER RATE (10-20-20)			LIME RATE
					N	P2O5	K2O	
4	CREERTONGUE FREESIA RED	15 20	3/1-5/15 8/1-10/15	0.5" 0.5"				
6	TALL FESCUE PERENNIAL RYEGRASS WHITE CLOVER	40 25 5	3/1-5/15 8/1-10/15	0.5" 0.5"	45LB/AC (11LB/1000SF)	90LB/AC (21LB/1000SF)	90LB/AC (21LB/1000SF)	2 TONS/AC (90LB/1000SF)
9	TALL FESCUE KENTUCKY BLUEGRASS	60 40	3/1-5/15 8/1-10/15	0.5" 0.5"				

PURPOSE
TO PROVIDE QUICK COVER ON DISTURBED AREAS (2:1 GRADE OR FLATTER).

CRITERIA

- GENERAL SPECIFICATIONS
 - CLASS OF TURFGRASS SOO MUST BE MARYLAND STATE CERTIFIED. SOO LABELS MUST BE MADE AVAILABLE TO THE JOB FOREMAN AND INSPECTOR.
 - SOO MUST BE MACHINE CUT TO A UNIFORM SOO THICKNESS OF 1/4 INCH, PLUS OR MINUS 1/8 INCH, AT THE TIME OF CUTTING. MEASUREMENT FOR THICKNESS MUST BE TAKEN AT THE TOP SURFACE, BEFORE THE GRASS AND TORN OR UNWORN EDGES WHICH NOT BE ACCEPTABLE.
 - STANDARD SIZE SECTIONS OF SOO MUST BE STRONG ENOUGH TO SUPPORT THEIR OWN WEIGHT AND RETAIN THEIR SIZE AND SHAPE WHEN SUSPENDED FROM THICKNESS MEASUREMENT WITH A FIRM GRASP ON THE UPPER 10 PERCENT OF THE SOO.
 - SOO MUST NOT BE HARVESTED OR TRANSPORTED WHEN MOISTURE CONTENT (EXCESSIVELY DRY OR WET) MAY ADVERSELY AFFECT ITS SURVIVAL.
 - SOO MUST BE HARVESTED, DELIVERED, AND INSTALLED WITHIN A PERIOD OF 36 HOURS. SOO NOT TRANSPORTED WITHIN THIS PERIOD MUST BE APPROVED BY AN AGRONOMIST OR SOIL SCIENTIST PRIOR TO ITS INSTALLATION.
- SOO INSTALLATION
 - DURING PERIODS OF EXCESSIVELY HIGH TEMPERATURE OR IN AREAS HAVING DRY SUBSOIL, LIGHTLY IRRIGATE THE SUBSOIL IMMEDIATELY PRIOR TO LAYING THE SOO.
 - LAY THE FIRST ROW OF SOO IN A STRAIGHT LINE WITH SUBSEQUENT ROWS PLACED PARALLEL TO IT AND TIGHTLY WEDGED AGAINST EACH OTHER. STAGGER LATERAL JOINTS TO PROMOTE MORE UNIFORM GROWTH AND STRENGTH. ENSURE THAT SOO IS NOT STRETCHED OR OVERLAPPED AND THAT ALL JOINTS ARE TIGHT IN ORDER TO PREVENT LOSS WHICH WOULD CAUSE AIR DRIFT OF THE ROOTS.
 - WHEREVER POSSIBLE, LAY SOO WITH THE LONG EDGES PARALLEL TO THE CONTOUR AND WITH STAGGERED JOINTS. ROOT AND TAMP, PEW OR OTHERWISE SECURE THE SOO TO PREVENT SURFACE ON SLOPES. ENSURE SOLID CONTACT EXISTS BETWEEN SOO ROLLS AND THE UNDERLYING SOIL SURFACE.
 - WATER THE SOO IMMEDIATELY FOLLOWING ROLLING AND TAMPING UNTIL THE UNDERSIDE OF THE NEW SOO PAD AND SOIL SURFACE BELOW THE SOO ARE THOROUGHLY WET. COMPLETE THE OPERATIONS OF LAYING, TAMPING AND IRRIGATING FOR ANY PAD OF SOO WITHIN EIGHT HOURS.
- SOO MAINTENANCE
 - IN THE ABSENCE OF ADEQUATE RAINFALL, WATER DAILY DURING THE FIRST WEEK OR AS OFTEN AND SUFFICIENTLY AS NECESSARY TO MAINTAIN MOST SOO TO A DEPTH OF 4 INCHES. WATER SOO DURING THE HEAT OF THE DAY TO PREVENT WILTING.
 - AFTER THE FIRST WEEK, SOO WATERING IS REQUIRED ONLY IN ORDER TO PREVENT LOSS WHICH WOULD CAUSE AIR DRIFT OF THE ROOTS.
 - DO NOT MOW UNTIL THE SOO IS FIRMLY ROOTED. NO MORE THAN 1/2 OF THE GRASS LEAF MUST BE REMOVED BY THE INITIAL CUTTING OR SUBSEQUENT CUTTINGS. MAINTAIN A GRASS HEIGHT OF AT LEAST 3 INCHES UNLESS OTHERWISE SPECIFIED.

ALL NUMERIC VALUES EXCEPT APPLICABLE OPENING SIZE (AS) REPRESENT MINIMUM AVERAGE ROLL VALUES (MARV). MARV IS CALCULATED AS THE TYPICAL MINUS TWO STANDARD DEVIATIONS. MD IS MACHINE DIRECTION. CD IS CROSS DIRECTION.

GEOTEXTILES MUST BE EVALUATED BY THE NATIONAL TRANSPORTATION PRODUCT EVALUATION PROGRAM (NTEP) AND CONFORM TO THE VALUES IN TABLE H.1.

WHEN MORE THAN ONE SECTION OF GEOTEXTILE IS NECESSARY, OVERLAP THE SECTIONS BY AT LEAST ONE FOOT. THE GEOTEXTILE MUST BE PULLED TAUT OVER THE APPLIED SURFACE. EQUIPMENT MUST NOT RUN OVER EXPOSED FABRIC. WHEN PLACING RIPRAP ON GEOTEXTILE, DO NOT EXCEED A ONE FOOT DROP HEIGHT.

TYPE	SIZE RANGE	MINIMUM AVERAGE ROLL VALUE			
		D50	D100	AASHTO	MIDSIZE WEIGHT
NUMBER 57	3/8 TO 1-1/2 INCH	1/2 IN	1-1/2 IN	M-43	N/A
NUMBER 1	2 TO 3 INCH	2-1/2 IN	3 IN	M-43	N/A
RIPRAP (CLASS 0)	4 TO 7 INCH	5-1/2 IN	7 IN	N/A	N/A
CLASS I	N/A	9-1/2 IN	15 IN	N/A	40 LB
CLASS II	N/A	16 IN	24 IN	N/A	200 LB
CLASS III	N/A	23 IN	34 IN	N/A	800 LB

1. THIS CLASSIFICATION IS TO BE USED ON THE UPSTREAM FACE OF STONE OUTLETS AND CHECK DAMS.

2. THIS CLASSIFICATION IS TO BE USED FOR GABIONS.

3. OPTIMUM GRADATION IS 50 PERCENT OF THE STONE BEING ABOVE AND 50 PERCENT BELOW THE MIDSIZE.

STONE MUST BE COMPOSED OF A WELL GRADED MIXTURE OF STONE SIZED SO THAT FIFTY (50) PERCENT OF THE PIECES BY WEIGHT ARE LARGER THAN THE SIZE DETERMINED BY USING THE CHARTS. A WELL GRADED MIXTURE, AS USED HEREIN, IS DEFINED AS A MIXTURE COMPOSED OF PARTICLES OF VARIOUS SIZES WITH SUCH A DISTRIBUTION OF PARTICLES THAT THE SMALLER VOLUMES BETWEEN THE STONES, THE DIAMETER OF THE LARGEST STONE IN SUCH A MIXTURE MUST NOT EXCEED THE RESPECTIVE D100 SELECTED FROM TABLE H.2. THE MINIMUM DIAMETER OF THE STONE, THIS IS THE SIZE FOR WHICH 50 PERCENT, BY WEIGHT, WILL BE SMALLER AND 50 PERCENT WILL BE LARGER.

NOTE: RECYCLED CONCRETE EQUIVALENT MAY BE SUBSTITUTED FOR ALL STONE CLASSIFICATIONS FOR TEMPORARY CONTROL MEASURES ONLY. CONCRETE BROKEN INTO THE SIZES MEETING THE APPROPRIATE CLASSIFICATION, CONTAINING NO STEEL REINFORCEMENT, AND HAVING A MINIMUM DENSITY OF 150 POUNDS PER CUBIC FOOT MAY BE USED AS AN EQUIVALENT.

STANDARDS AND SPECIFICATIONS FOR VEGETATIVE STABILIZATION

PURPOSE
TO PROMOTE THE ESTABLISHMENT OF VEGETATION ON EXPOSED SOIL.

CONDITIONS WHERE PRACTICE APPLIES
ON ALL DISTURBED AREAS NOT STABILIZED BY OTHER METHODS, THIS SPECIFICATION IS DIVIDED INTO SECTIONS ON INCREMENTAL STABILIZATION; SOIL PREPARATION, SOIL AMENDMENTS AND TOPSOILING; SEEDING AND MULCHING; TEMPORARY STABILIZATION; AND PERMANENT STABILIZATION.

EFFECTS ON WATER QUALITY AND QUANTITY

STABILIZATION PRACTICES ARE USED TO PROMOTE THE ESTABLISHMENT OF VEGETATION ON EXPOSED SOIL, WHEN SOIL IS STABILIZED WITH VEGETATION, THE SOIL IS LESS LIKELY TO ERODE AND MORE LIKELY TO ALLOW INFILTRATION OF RAINFALL, THEREBY REDUCING SEDIMENT LOADS AND RUNOFF TO DOWNSTREAM AREAS. PLANTING VEGETATION IN DISTURBED AREAS WILL HAVE AN EFFECT ON THE WATER BUDGET, ESPECIALLY ON VOLUMES AND RATES OF SURFACE RUNOFF, EVAPORATION, TRANSPARATION, PERCOLATION, AND GROUNDWATER RECHARGE. OVER TIME, VEGETATION WILL INCREASE ORGANIC MATTER CONTENT AND IMPROVE THE WATER HOLDING CAPACITY OF THE SOIL AND SUBSEQUENT PLANT GROWTH. VEGETATION WILL HELP REDUCE THE MOVEMENT OF SEDIMENT, NUTRIENTS, AND OTHER CHEMICALS CARRIED BY RUNOFF TO RECEIVING WATERS. PLANTS WILL ALSO HELP PROTECT GROUNDWATER SUPPLIES BY ASSIMILATING THOSE SUBSTANCES PRESENT WITHIN THE ROOT ZONE. SEDIMENT CONTROL PRACTICES MUST REMAIN IN PLACE DURING GRADING, SEEDBED PREPARATION, SEEDING, MULCHING, AND VEGETATIVE ESTABLISHMENT.

ADEQUATE VEGETATIVE ESTABLISHMENT

INSPECT SEEDED AREAS FOR VEGETATIVE ESTABLISHMENT AND MAKE NECESSARY REPAIRS, REPLACEMENTS, AND RESEEDINGS WITHIN THE PLANTING SEASON.

- ADEQUATE VEGETATIVE STABILIZATION REQUIRES 95 PERCENT GROUND COVER.
- IF AN AREA HAS LESS THAN 40 PERCENT GROUND COVER, RESTABILIZE THE ORIGINAL RECOMMENDATIONS FOR LIME, FERTILIZER, SEEDBED PREPARATION, AND SEEDING.
- IF AN AREA HAS BETWEEN 40 AND 94 PERCENT GROUND COVER, OVER-SEED AND FERTILIZE USING HALF OF THE RATES ORIGINALLY SPECIFIED.
- MAINTENANCE FERTILIZER RATES FOR PERMANENT SEEDING ARE SHOWN IN TABLE B.6.

STOCKPILE AREA

PURPOSE
TO PROVIDE A DESIGNATED LOCATION FOR THE TEMPORARY STORAGE OF SOIL THAT CONTROLS THE POTENTIAL FOR EROSION, SEDIMENTATION, AND CHANNELS TO DRAINAGE PATTERNS.

CRITERIA

- THE STOCKPILE LOCATION AND ALL RELATED SEDIMENT CONTROL PRACTICES MUST BE CLEARLY INDICATED ON THE EROSION AND SEDIMENT CONTROL PLAN.
- THE FOOTPRINT OF THE STOCKPILE MUST BE SIZED TO ACCOMMODATE THE ANTICIPATED VOLUME OF MATERIAL, AND BASED ON A SIDE SLOPE RATIO NO STEEPER THAN 2:1. BENCHING MUST BE PROVIDED IN ACCORDANCE WITH SECTION B-3 LAND GRADING.
- RUNOFF FROM THE STOCKPILE AREA MUST DRAIN TO A SUITABLE SEDIMENT CONTROL PRACTICE.
- CLEAR WATER RUNOFF INTO THE STOCKPILE AREA MUST BE MINIMIZED BY USE OF A DIVERSION DITCH SUCH AS AN EARTH DITCH, VEGETATED DIVERSION FENCE, PROVISIONS MUST BE MADE FOR DISCHARGING CONCENTRATED FLOW IN A NON-EROSIVE MANNER.
- WHERE RUNOFF CONCENTRATES ALONG THE TOE OF THE STOCKPILE, AN APPROPRIATE EROSION/SEDIMENT CONTROL PRACTICE MUST BE USED TO INTERCEPT THE DISCHARGE.
- STOCKPILES MUST BE STABILIZED IN ACCORDANCE WITH THE 3/7 DAY STABILIZATION REQUIREMENT AS WELL AS STANDARD B-4-1 INCREMENTAL STABILIZATION AND STANDARD B-4-4 TEMPORARY STABILIZATION.
- IF THE STOCKPILE IS LOCATED ON AN INCLINED SURFACE, A LEAK SHOULD BE PROVIDED BELOW THE STOCKPILE TO FACILITATE LEAKUP.
- STOCKPILES CONTAINING CONTAMINATED MATERIAL MUST BE COVERED WITH IMPERMEABLE SHEETING.

MAINTENANCE

THE STOCKPILE AREA MUST CONTINUOUSLY MEET THE REQUIREMENTS FOR ADEQUATE VEGETATIVE ESTABLISHMENT IN ACCORDANCE WITH SECTION B-4 VEGETATIVE STABILIZATION. SOLOPES MUST BE MAINTAINED AT NO STEEPER THAN A 2:1 RATIO. THE STOCKPILE AREA MUST BE KEPT FREE OF EROSION. THE EROSION OF A STOCKPILE EXCEEDS 20 FEET FOR 2:1 SLOPES, 30 FEET FOR 3:1 SLOPES, OR 40 FEET FOR 4:1 SLOPES. BENCHING MUST BE PROVIDED IN ACCORDANCE WITH SECTION B-3 LAND GRADING.

STANDARD SEDIMENT CONTROL NOTES

- A MINIMUM OF 48 HOURS NOTICE MUST BE GIVEN TO THE HOWARD COUNTY DEPARTMENT OF INSPECTIONS, LICENSES AND PERMITS, SEDIMENT CONTROL DIVISION PRIOR TO THE START OF ANY CONSTRUCTION (313-1855).
- ALL VEGETATIVE AND STRUCTURAL PRACTICES ARE TO BE INSTALLED ACCORDING TO THE PROVISIONS OF THIS PLAN AND ARE TO BE IN CONFORMANCE WITH THE MOST CURRENT MARYLAND STANDARDS AND SPECIFICATIONS FOR SOIL EROSION AND SEDIMENT CONTROL AND REVISIONS THERETO.
- WHEN INITIAL SOIL DISTURBANCE OR RE-DISTURBANCE, PERMANENT OR TEMPORARY STABILIZATION SHALL BE COMPLETED WITHIN A 3 CALENDAR DAYS FOR ALL PERIMETER SEDIMENT CONTROL STRUCTURES, DIKES, PERIMETER SLOPES AND ALL SLOPES GREATER THAN 3:1. B) 7 DAYS AS TO ALL OTHER DISTURBED OR GRADED AREAS ON THE PROJECT SITE.
- ALL DISTURBED AREAS MUST BE STABILIZED WITHIN THE TIME PERIOD SPECIFIED ABOVE IN ACCORDANCE WITH THE 2011 MARYLAND STANDARDS AND SPECIFICATIONS FOR SOIL EROSION AND SEDIMENT CONTROL, FOR PERMANENT SEEDING (SEC. B-4-5), TEMPORARY SEEDING (SEC. B-4-4) AND MULCHING (SEC. B-4-3). TEMPORARY STABILIZATION WITH MULCH ALONE CAN ONLY BE DONE WHEN PERMITTED. SEEDING DATES DO NOT ALLOW FOR PROPER GERMINATION AND ESTABLISHMENT OF GRASSES.
- ALL SEDIMENT CONTROL STRUCTURES ARE TO REMAIN IN PLACE AND ARE TO BE MAINTAINED IN OPERATIVE CONDITION UNTIL PERMITS FOR THEIR REMOVAL HAS BEEN OBTAINED FROM THE HOWARD COUNTY SEDIMENT CONTROL INSPECTOR.
- SITE ANALYSIS:
 - TOTAL AREA OF SITE: 0.18 ACRES
 - AREA DISTURBED: 0.14 ACRES
 - AREA TO BE ROOFED OR PAVED: 0.05 ACRES
 - AREA TO BE VEGETATIVELY STABILIZED: 0.02 ACRES
 - TOTAL CUT: 280 CU. YDS.
 - TOTAL FILL: 380 CU. YDS.
- OFFSITE WASTE/BORROW ARE LOCATION: N/A
- ANY SEDIMENT CONTROL PRACTICE THAT IS DISTURBED BY GRADING ACTIVITY FOR PLACEMENT OF UTILITIES MUST BE REPAIRED ON THE SAME DAY OF DISTURBANCE.
- ADDITIONAL SEDIMENT CONTROL MUST BE PROVIDED, IF DEEMED NECESSARY BY THE HOWARD COUNTY SEDIMENT CONTROL INSPECTOR, ON ALL SITES WITH DISTURBED AREAS IN EXCESS OF 2 ACRES. APPROVAL OF THE INSPECTION AGENCY SHALL BE REQUESTED UPON COMPLETION OF INSTALLATION OF PERIMETER EROSION AND SEDIMENT CONTROLS, BUT BEFORE PROCEEDING WITH ANY OTHER EARTH DISTURBANCE OR GRADING. OTHER BUILDING OR GRADING INSPECTION AGENCIES MAY NOT BE AUTHORIZED UNTIL THIS INITIAL APPROVAL BY THE INSPECTION AGENCY IS MADE.
- TRENCHES FOR THE CONSTRUCTION OF UTILITIES IS LIMITED TO THREE PIPE LENGTHS OR THAT WHICH SHALL BE BACK-FILLED AND STABILIZED BY THE END OF EACH WORKDAY, WHICHEVER IS SHORTER.
- ANY CHANGES OR REVISIONS TO THE SEQUENCE OF CONSTRUCTION MUST BE REVIEWED AND APPROVED BY THE PLAN APPROVAL AUTHORITY PRIOR TO PROCEEDING WITH CONSTRUCTION.
- A PROJECT IS TO BE SEQUENCED SO THAT GRADING ACTIVITIES BEGIN ON ONE GRADING UNIT (MAXIMUM ACREAGE OF 20 AC. PER GRADING UNIT) AT A TIME. WORK MAY PROCEED TO A SUBSEQUENT GRADING UNIT AT LEAST 50 PERCENT OF THE DISTURBED AREA OF THE PRECEDING GRADING UNIT HAS BEEN STABILIZED AND APPROVED BY THE ENFORCEMENT AUTHORITY, UNLESS OTHERWISE SPECIFIED AND APPROVED BY THE APPROVAL AUTHORITY, NO MORE THAN 30 ACRES CUMULATIVELY MAY BE DISTURBED AT A GIVEN TIME.

SEQUENCE OF CONSTRUCTION

CONTRACTOR TO NOTIFY THE HOWARD COUNTY SEDIMENT CONTROL INSPECTOR, FIVE (5) DAYS PRIOR TO CONTRACTOR'S ANTICIPATED DATE TO BEGIN CONSTRUCTION.

FOLLOWING INITIAL SOIL DISTURBANCE OR REDISTURBANCE, PERMANENT OR TEMPORARY STABILIZATION SHALL BE COMPLETED WITHIN THREE (3) CALENDAR DAYS AS TO THE SURFACE OF ALL PERIMETER CONTROLS, DIKES, SWALES, DITCHES, PERIMETER SLOPES GREATER THAN 3:1, AND SEVEN (7) CALENDAR DAYS AS TO ALL OTHER DISTURBED AREAS ON THE PROJECT SITE.

- NOTIFY MISS UTILITY AT LEAST 48 HOURS IN ADVANCE OF WORK ON SITE. 1 DAY
- CLEAR FOR AND INSTALL SEDIMENT CONTROL MEASURES (IE. SILT FENCE, TREE PROTECTION FENCE, STONE CONSTRUCTION ENTRANCE). NOTIFY INSPECTOR UPON COMPLETION OF SEDIMENT CONTROL MEASURES INSTALLATION. 1 DAY
- UPON INSTALLATION OF THE SEDIMENT AND EROSION CONTROL DEVICES, CONTRACTOR SHALL BEGIN DEMOLISHING EXISTING STRUCTURES AND CLEARING AND GRUBBING. 7 DAYS
- CONTRACTOR TO BEGIN TO ROUGH GRADE THE SITE. EXCAVATE FOR AND INSTALL WATER, SEWER, AND STORM DRAINS AS SHOWN ON THE PLAN. 14 DAYS
- CONTRACTOR TO FINE GRADE FOR AND INSTALL PROPOSED BUILDINGS, DRIVE, AND OTHER SITE FEATURES SHOWN ON THE PLAN. 30 DAYS
- ONCE CONSTRUCTED, AND DRAINAGE AREAS STABILIZED, CONTRACTOR TO EXCAVATE & INSTALL DRY-WELL FACILITIES AND LANDSCAPING. PERMANENTLY STABILIZE ALL DISTURBED AREAS. 14 DAYS
- EROSION AND SEDIMENT CONTROL PRACTICES AND SITE IN GENERAL, MUST BE INSPECTED WEEKLY AND AFTER EACH RAINFALL EVENT, BY THE CONTRACTOR, OR OTHER RESPONSIBLE PERSON, AND ANY NEEDED MAINTENANCE PERFORMED IMMEDIATELY. ON-GOING
- ONCE 95% GRASS COVER IS ATTAINED, REMOVE SEDIMENT CONTROLS. 3 DAYS
- SEDIMENT AND EROSION CONTROLS CANNOT BE REMOVED UNTIL THE SITE HAS ADEQUATE STABILIZATION. ONCE VEGETATION HAS BEEN ESTABLISHED, THE SITE SHALL HAVE 95% GROUND COVER TO BE CONSIDERED ADEQUATELY STABILIZED AND THE SEDIMENT CONTROL INSPECTOR HAVE APPROVED SUCH REMOVAL. ALL AREAS WHERE SEDIMENT AND EROSION CONTROL DEVICES HAVE BEEN REMOVED SHALL BE STABILIZED IMMEDIATELY WITH SEED AND MULCH. 1 DAY

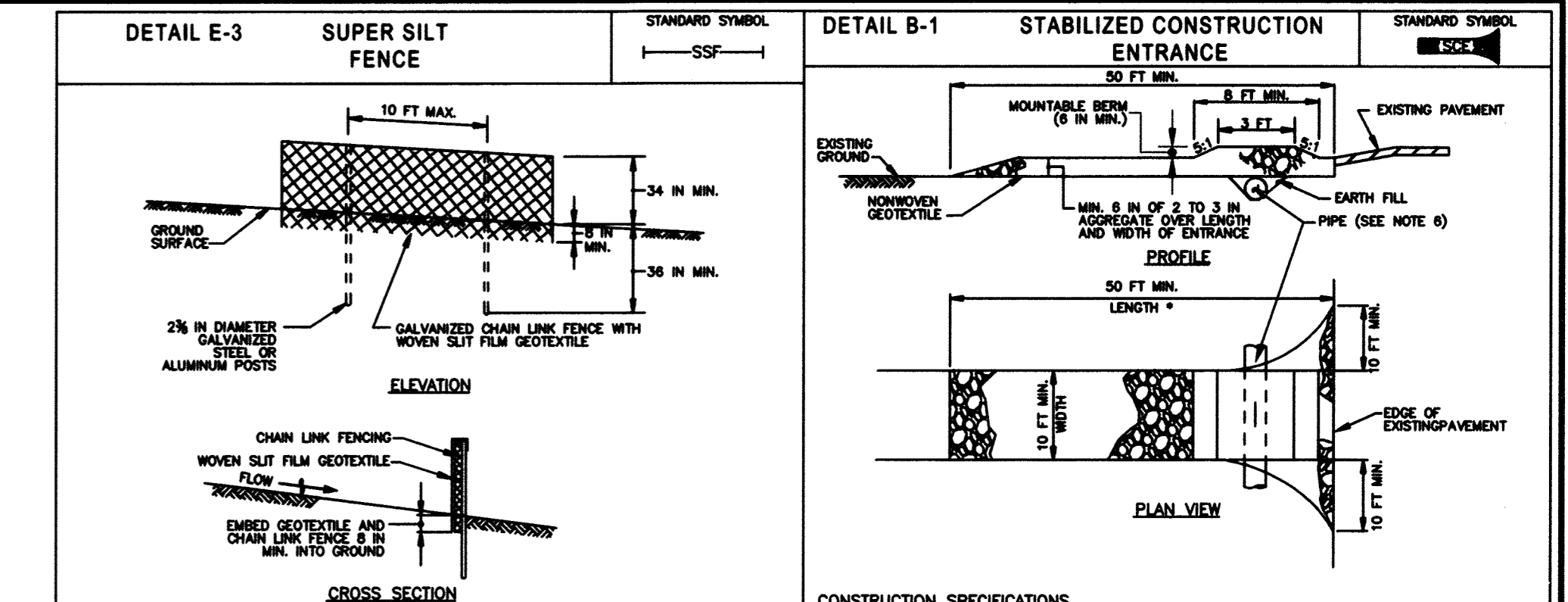

CONSTRUCTION SPECIFICATIONS

- INSTALL 2 1/2 INCH DIAMETER GALVANIZED STEEL POSTS OF 0.095 HIGH WALL THICKNESS AND SIX FOOT LENGTH SPACED NO FURTHER THAN 10 FEET APART. DRIVE THE POSTS A MINIMUM OF 36 INCHES INTO THE GROUND.
- FASTEN 9 GAUGE OR HEAVIER GALVANIZED CHAIN LINK FENCE (2 1/2 INCH MAXIMUM OPENING) 42 INCHES IN HEIGHT SECURELY TO THE FENCE POSTS WITH WIRE TIES OR HUG RINGS.
- FASTEN WOMEN SILT FENCE GEOTEXTILE AS SPECIFIED IN SECTION H-1 MATERIALS, SECURELY TO THE UPSLOPE SIDE OF CHAIN LINK FENCE WITH TIE SPACED EVERY 24 INCHES AT THE TOP AND AND SECURE TO AN APPROVED PLAN, WHEN THE SIZE IS LOCATED AT A HIGH SPOT AND HAS NO DRAINAGE TO THE DOWN-SLOPE. A MINIMUM OF 8 INCHES INTO THE GROUND.
- WHERE ENDS OF THE GEOTEXTILE COME TOGETHER, THE ENDS SHALL BE OVERLAPPED BY 6 INCHES, FOLDED, AND STAPLED TO PREVENT SEDIMENT BY PASS.
- EXTEND BOTH ENDS OF THE SUPER SILT FENCE A MINIMUM OF FIVE HORIZONTAL FEET UPSLOPE AT 45 DEGREES TO THE MAIN FENCE ALIGNMENT TO PREVENT RUNOFF FROM GOING AROUND THE ENDS OF THE SUPER SILT FENCE.
- PROVIDE MANUFACTURER CERTIFICATION TO THE INSPECTION/ENFORCEMENT AUTHORITY SHOWING THAT GEOTEXTILE USED MEETS THE REQUIREMENTS IN SECTION H-1 MATERIALS.
- REMOVE ACCUMULATED SEDIMENT AND DEBRIS WHEN BULGES DEVELOP IN FENCE OR WHEN SEDIMENT REACHES 25% OF FENCE HEIGHT. REPLACE GEOTEXTILE IF TORN, IF UNDERGOING OCCURS, REINSTALL FENCE.

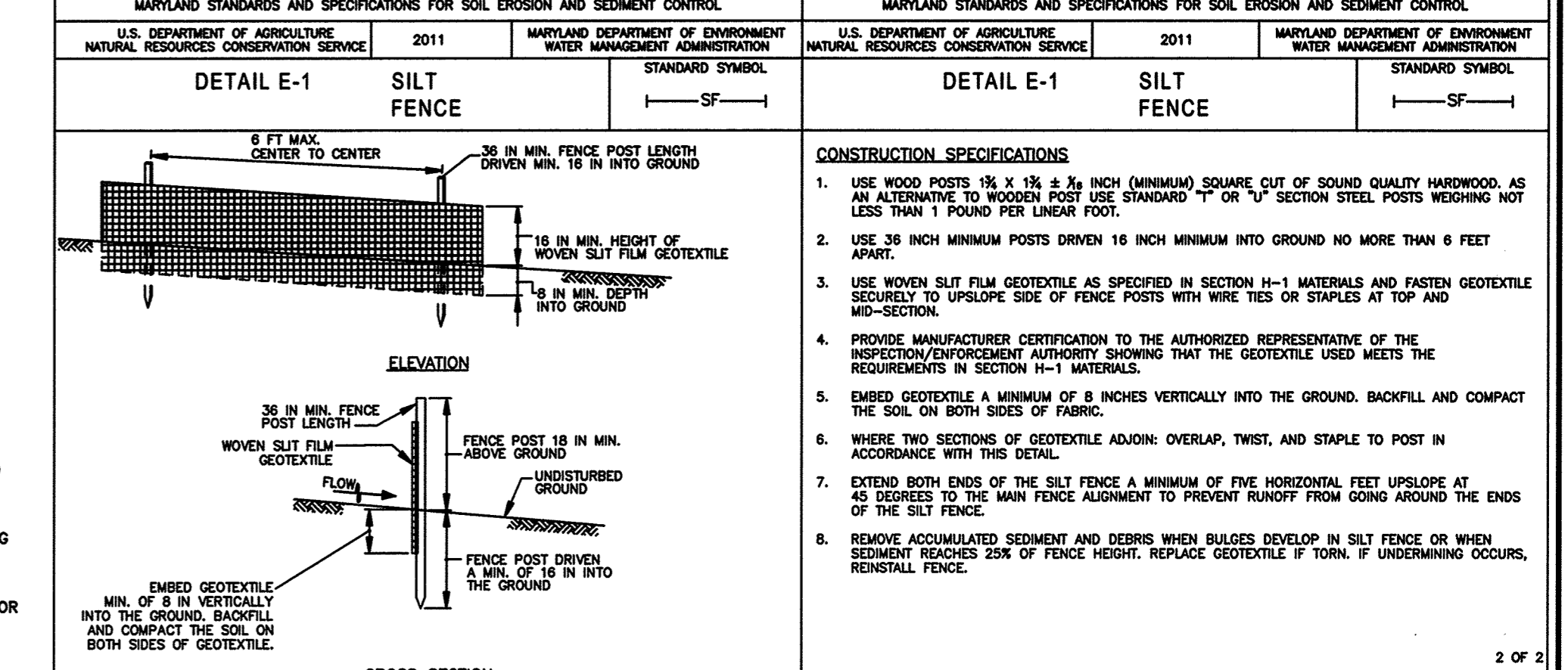

CONSTRUCTION SPECIFICATIONS

- USE WOOD POSTS 1 1/2 X 1 1/2 X 1/2 (MINIMUM) SQUARE CUT OF SOUND QUALITY HARDWOOD, AS AN ALTERNATIVE TO WOODEN STAPLES. USE STANDARD 1" OR 1 1/2" SECTION STEEL POSTS WEIGHING NO LESS THAN 1 POUND PER LINEAR FOOT.
- USE 3/8 INCH MINIMUM POSTS DRIVEN 16 INCH MINIMUM INTO GROUND NO MORE THAN 6 FEET ABOVE GROUND.
- USE WOMEN SILT FENCE GEOTEXTILE AS SPECIFIED IN SECTION H-1 MATERIALS AND FASTEN GEOTEXTILE SECURELY TO UPSLOPE SIDE OF FENCE POSTS WITH WIRE T